10 CENTS PAY NO MORE

Chicago Sunday Tribune

THE WORLD'S GREATEST NEWSPAPER

FINAL ★★

VOLUME C.—NO. 30 [REG. U. S. PAT. OFFICE. COPYRIGHT 1941 BY THE CHICAGO TRIBUNE.] JULY 27, 1941. A ★★ PRICE TEN CENTS

CRUSH 2 NAZI DIVISIONS-REDS

Plan to Free Draftees 28 and Over

BILL TO RETAIN OTHERS IS GIVEN COMMITTEE O. K.

'Emergency' Plea of F.D.R. Rejected.

BY WILLIAM STRAND.
[Chicago Tribune Press Service.]

Washington, D. C., July 26.—Refusing to acquiesce in administration demands, the senate military affairs committee today recommended passage of a resolution providing longer terms of service for draftees, National Guardsmen and reservists, without declaring any kind of a national emergency. The measure, if passed, will erase the present limitation of 900,000 on the number of draftees that may be in training at any one time.

One provision would give Secretary of War Henry L. Stimson the right to release from training all draftees 28 years old and older, and those with responsibilities at home whose retention in the ranks is resulting in "an undue hardship."

It was reliably reported that the war department will utilize this section as a vehicle for weeding out older men, leaving only the group from 21 to 27 under arms.

May Free 120,000 Draftees.

Of the 600,000 draftees now in training, it is estimated that this provision will release 15 to 20 per cent, or a maximum of 120,000 to be replaced by younger men. It is expected that the replacements will come chiefly from the new 21 year old registrants whose induction into the armed forces is expected to begin shortly after Sept. 1.

The army previously had indicated its willingness to allow men in the higher age brackets to return to civilian life. According to the war department men of 28 and older are not as adaptable and do not have the stamina possessed by younger men.

Older men registered for the draft are receiving deferment on orders issued earlier in the month by Brig. Gen. Lewis B. Hershey, acting head of the selective service system.

Reclassification Ordered.

Gen. Hershey also ordered the reclassification of men with dependents and those with essential jobs to prevent any more from being inducted. Under the terms of the proposed resolution, soldiers in these categories would be relieved from service.

A strong indication that the war department will be quick to take advantage of the provision was seen in the recent testimony of Gen. George C. Marshall, army chief of staff, before the senate and house military affairs committees. He told committee members that the army already is releasing men from the ranks, because of physical disability or because of their civilian responsibilities, at the rate of 2,000 per month.

Releases to Be Speeded.

Gen. Marshall said this figure will be increased materially as soon as a sufficient pool of new men is built up at replacement centers to fill gaps occasioned by these discharges.

In adopting the resolution, the senate committee unanimously rejected proposals, made by the war department, for the declaration of a full and unlimited national emergency, which many believed would have empowered President Roosevelt to send citizen soldiers anywhere in the world.

Administration leaders admitted privately that the measure, as approved by the committee in a 9 to 1 vote, would be a blow to the foreign policies of Mr. Roosevelt, who himself has proclaimed an unlimited emergency.

National Interests "Imperiled."

The resolution merely states that the national interest is imperiled, and then specifically authorizes the President to retain indefinitely the services of draftees, National Guardsmen, reservists, retired personnel of the regular army and regular army enlisted men.

A further check on the President's powers was seen in the provision that the authority thus conferred on the President may be revoked at any time by a concurrent resolution of both houses of congress. Under the proposal advanced earlier in the week by Secretary of War Henry L. Stimson, representing the views of the admin-

[Continued on page 7, column 4.]

ATTENTION WHIPS WHIRLAWAY IN $60,000 CLASSIC

Attention won the $60,000 added Classic stakes at Arlington Park yesterday, beating the 2 to 5 favorite, Whirlaway, by a length and a half before a crowd of 45,000. Bushwhacker was third, Daily Trouble fourth, To A Tee fifth, and Our Boots last in the mile and a quarter race.

Attention paid $21 to win and $4.20 to place. Whirlaway was at $2.40 to place. No show tickets were sold.

[*Details on sports pages.*]

NEWS SUMMARY of The Tribune

[And Historical Scrap Book.]
Sunday, July 27, 1941.

WAR SITUATION.

MOSCOW—Reports two Nazi infantry divisions crushed. Page 1.

SAIGON—First Jap troops arrive to build base. Page 1.

LONDON—Britain breaks off trade relations with Japan. Page 2.

LISBON—Swedish prince sails for U. S. on mystery mission. Page 3.

BERLIN—Russian forts on Dniester reported captured. Page 6.

LONDON—Flying fortresses hurl heaviest bombs on Berlin. Page 8.

ROME—Claim secret ships torpedo 8 British vessels. Page 9.

WASHINGTON.

Senate committee approves freeing of drafters 28 and older. Page 1.

Philippines' army called into service of United States. Page 1.

Biggest tax bill in history sent to floor of house. Page 12.

First U. S. air-borne battalion organized in Canal Zone. Page 12.

LOCAL.

Streamlined age claims another victim—the paddy wagon. Page 1.

Freezing Japan's credit perils 25 millions in Chicago business. Page 3.

Man who makes wires hum tries hand at song. Page 4.

Col. McCormick says invasion of Europe is impractical. Page 5.

Europe's story thru the centuries: war, war, war. Page 10.

Joe Montana Jr. seized in bootleg alky shooting. Page 13.

Deaths and obituaries. Page 18.

SPORTS.

Attention wins Arlington Classic; Whirlaway second. Part 2, Page 1.

Cubs score two in eighth to whip Giants, 5-3. Part 3, Page 1.

Rigney and Sox hit by Yankee power, 11 to 3. Part 2, Page 1.

All-Star poll deadline near; Lio regains lead. Part 2, Page 1.

Ten titles at stake today in Tribune swim finals. Part 2, Page 1.

Larned beats Evert to gain men's and juniors' finals. Part 2, Page 1.

East plays West today in Negro all-star baseball. Part 2, Page 2.

EDITORIALS.

Is This Country Still Free?; Taking Care of the Old People; Trying to Tax Municipals; The Great Bucket and Dipper Case. Page 16.

FEATURES.

Day by Day on Farm. Part 5, Page 11.

Part 2—Sports, business.

Part 3—Metropolitan, radio, garden calendar, home building.

Ten pages of comics.

Part 5—Classified ads, auto news.

Part 6—Women's features, patterns, crossword puzzle, drama, movies, music, education, special fiction supplement.

Eight pages of rotogravure.

Part 7—Society news, clubs, travel, and resorts.

Graphic—Death on the North Atlantic; Battleground of the Ages; Looking at Hollywood; Generals who Command the American Army; Graphic Little Theater; Science; Mostly About Dogs; Great Lakes Training Station; Camera Review; Beauty; Mary Meade; Perfect Poems; Craft Patterns.

COMMERCE AND FINANCE.

Stock market rounds out fifth week of slow climb. Part 2, Page 6.

Industry gains impetus under force of arms program. Part 2, Page 7.

Tight British war curbs fail to halt inflation. Part 2, Page 7.

Railroad men warn public to buy coal early. Part 2, Page 7.

56 big corporations get three-fourths of arms contracts. Part 2, Page 7.

Chicago firms get 27½ millions of arms orders in week. Part 2, Page 7.

American Airlines' June quarter profit u pto $795,657. Part 2, Page 7.

Threatened Armour strike certified to mediation board. Part 2, Page 7.

Want ad index. Part 5, Page 2.

THE PEACE PARTY AND THE WAR PARTY

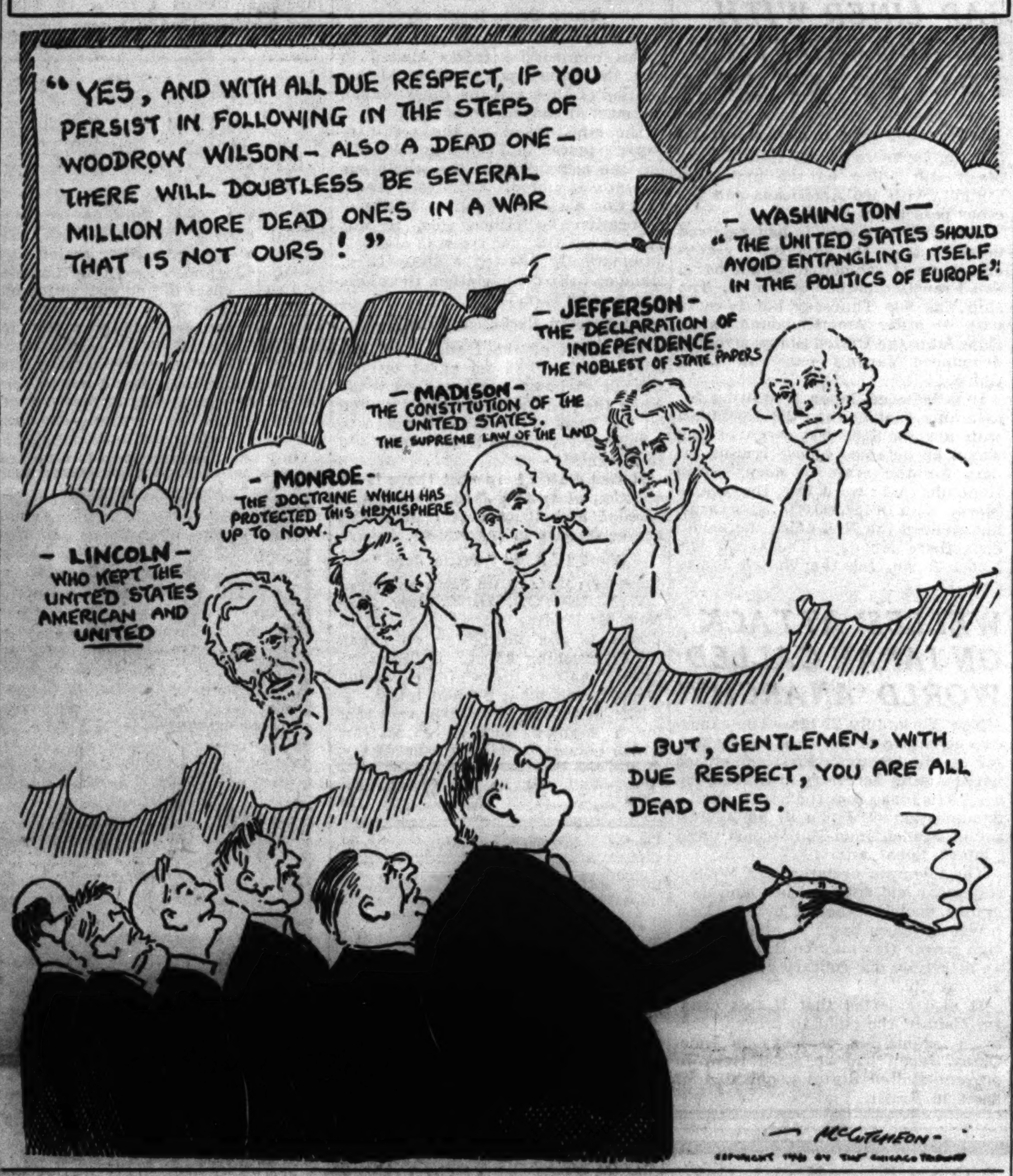

Paddy Wagon Joins March of Modern Age

(*Pictures on page 5.*)

The streamlined age last night brought up to date another landmark—the paddy wagon.

Police Commissioner James P. Allman announced that a lighter, cheaper, and less conspicuous paddy had been designed by employés of the police motor service division and would be used experimentally in the South Chicago district.

Eventually, if the new model's trial runs prove successful, all of the present 47 old style patrol wagons will be replaced by the new "Black Maria," Allman said.

Like a Delivery Truck.

The new model is built like a black, side panel delivery truck. The high sides, steps, and railings on the present patrol wagons have been eliminated. It is built on a three-quarter ton truck chassis instead of the old 1½ ton chassis. It costs about $1,600; the old ones $2,000. It accommodates two policemen and nine customers, one less than the larger patrol wagon.

In addition to the regulation back door, the new paddy has a side entrance near the front and low steps. The heavy bell on the radiators of the old models has been replaced by a siren.

The new model turned the conversation at Chicago police stations to tales of the paddy wagons in days gone by. Old timers recalled a whole string of stories about the evolution of "Black Maria."

Tied Drunks with Ropes.

They told of the days of open horse drawn paddies; how the policemen of those times used to tie down drunks with ropes to keep them from falling out as the wagon bumped along the unpaved streets; how they crouched behind its tall sides to escape stones and sticks hurled by mobs during the labor disputes of the '80s.

They bragged how smart their horses were and how the animals raced from their stalls and waited to be hitched to the wagons after an electric gadget pulled out the gate bolts. "They used to beat us to the wagon every time," one old timer said. "Those horses could smell trouble."

They recalled Chief Laughrey's annual report in 1891, 10 years after the first horse drawn paddy was put into service: "Chicago has an almost perfect patrol wagon system—a model of convenience and adaptability for the work required of them."

But it wasn't long until the motor age revolutionized the paddy wagon. Chicago men didn't pay much attention to news dispatches in June, 1899, which said that an Akron, O., policeman had designed an electric powered paddy.

Then came the development of the gasoline motor car. The patrol wagons had to keep up with the times and the first auto police patrol wagon in Chicago was placed in service in 1908. A few years later all the patrol wagon horses had been retired.

New models came out every few years until the present patrol wagon was adopted by the city in the middle 1930s.

BOY SAVES BROTHER AS HE HURTLES PAST IN THREE STORY FALL

Harvey Filskov, 11 years old, 1119 Blue Island avenue, was going swimming yesterday. He shouted to his brother, Melvin, 7, to toss down a towel from their third floor apartment. While waiting, Harvey climbed to the roof of a shed about 12 feet from the ground and 18 feet from the window above.

Melvin returned, pushed the screen up, and prepared to drop the towel. He lost his balance and fell. Harvey, who weighs 75 pounds to Melvin's 50, seized at his brother's body as it hurtled by, and caught Melvin's undershirt. For a moment it seemed that Harvey would be pulled off the roof, but the undershirt tore away, and Melvin fell a second time, landing hands and feet first on the basement steps.

Their father, Lester, a street car conductor, rushed Melvin to a physician, who found that the boy apparently had escaped with cuts and bruises.

Germans to Print Turkish Money Instead of British

ANKARA, Turkey, July 26.—Turkey's next issue of bank notes will be printed in Berlin, not London, the Turkish official news agency disclosed tonight. The amount of the order soon to be placed was not disclosed. Turkey's last edition of bank notes was sunk at Piraeus, Greece, when German stukas bombed a transport during the Balkan blitzkrieg.

The house ways and means committee yesterday reported the biggest tax bill in the nation's history. Story and summary of bill on page 12.

Triple Revision Puts Aluminum Goal in Sight

Several factors enabled Corporation Counsel Barnet Hodes yesterday to announce that Chicago would meet its quota in aluminum collections in connection with the nation-wide campaign. These factors included:

1. Chicago's previously announced quota was reduced from 500,000 pounds to 250,000 pounds.

2. The time to fill the quota was extended three days to include Tuesday. The drive was to have ended last night.

3. The collections from Will, Du Page, and Kankakee counties will be counted in the Chicago totals.

175,000 Pounds Reported.

Actually, according to Hodes, 175,000 pounds of aluminum have been collected in Chicago thus far but he added many of the 87 district chairmen had merely sent in estimates of the weights of their collections. Hodes, who is vice chairman of the Chicago commission on national defense, has been in charge of the local campaign and has meen keeping a weather eye on the daily tabulation.

However, he said, 75,000 pounds more of aluminum will be added thru the grace of the three extra days and the contributions from Will, Du Page, and Kankakee counties.

These 75,000 pounds "on order" added to the 175,000 pounds already in, bringing the grand total to 250,000 pounds, and that, according to Hodes, represents Chicago's goal. He scoffed at reports that the original goal was 500,000 pounds, saying he "had never heard of that figure before." The higher figure had been published daily since the drive began last Monday.

Some Reports Held Back.

Hodes expressed optimism over potential contributions. Many neighborhoods have been holding their collections until the last minute to make a good showing, he said. One such collection—totaling 500 pounds—was turned in late yesterday. A smaller aluminum contribution came all the way from London, a gift from the lord mayor there. It was an unexploded German incendiary bomb.

The corporation counsel said that the estimate of 175,000 pounds of aluminum already in is based on weight and estimate, and is a conservative figure. A genius on aluminum figured this would supply one aluminum eye cup for each of the 3,398,808 persons in Chicago.

FOE FELL INTO SMOLENSK TRAP, SAYS MOSCOW

Counter-Attacks by Russians Claimed.

A story of war thru the ages on what is now the eastern front appears in today's Graphic section.

(*Map on page 6.*)

MOSCOW, July 27 [Sunday] (AP).—Two German infantry divisions were reported by the soviet information bureau to have been crushed in the Smolensk zone, where the Red army and air force apparently have held the German invaders in bloody combat for 11 days.

Red army counterattacks in several sectors where German pressure has relaxed were reported in dispatches front the front. Specific locations were not given and the attacks appeared limited to local operations.

[*The 8th German armored division, presumably another unit, was reported smashed after a fierce 72 hour battle at the town of "C," according to a dispatch from London. An armored division normally numbers 12,000 men.*]

Porkhov, Nevel, Smolensk, and Zhitomir were officially listed as zones of major fighting wherein there were no important changes in position. Porkhov, 160 miles south of Leningrad, had not been mentioned in a communique yesterday, possibly indicating a fresh outburst of hostilities there.

Two Divisions Trapped.

The two infantry divisions were declared to have been trapped in the Smolensk region, to which a Nazi spearhead drove 11 days ago to menace Moscow, 230 miles to the east. [The German high command claimed capture of Smolensk, a rail and highway center, at that time.]

Indicating that the Nazi britzkrieg theory was getting a supreme test, the soviet communiques since July 15 have listed battle sectors as in the same general regions, even while names of the cities involved have changed at times.

The same zones of defense remain—before Leningrad, Moscow, and Kiev. During the 11 days a 50 mile German thrust east in the Ukraine was indicated last week by the fact that Zhitomir has supplanted Novograd-Volynski as a reported fighting center.

Also since July 15, Nevel has superseded Vitebsk, 70 miles to the south, in Russian communiques as a combat zone in the middle sector, perhaps indicating a widening of the Nazi wedge toward Smolensk.

Reds Raid Danube Isle.

Fighting in the north has fluctuated around half a dozen towns. A sidelight in the Black sea zone was the reported landing of groups of fast soviet motor boats on the island of "K" at the mouth of the Danube, which flows between German-allied Rumania and Bessarabia, the province Russia won from Rumania by ultimatum a year ago.

The island was taken, the Russian communique said, after a fierce three hour battle.

Whether the soviet raiders retired after the foray was not stated.

[*Capt. M. M. Corpening tells of good army he saw in Russia. Story on page 7.*]

THE WEATHER

SUNDAY, JULY 27, 1941.

[Chicago daylight time.]

Sunrise, 5:38. Sunset, 8:14. Moon sets at 10:10 p. m. Mars, Saturn, Mercury, and Jupiter are morning stars. Venus is the evening star.

CHICAGO AND VICINITY: Fair and continued warm and humid Sunday and Monday; highest temperature Sunday about 95 degrees, except 87 degrees near lake; gentle southeast and south winds.

ILLINOIS: Partly cloudy, continued warm and humid Sunday and Monday, except scattered afternoon or evening thundershowers; locally cooler in west and extreme south.

TEMPERATURES IN CHICAGO

For 24 hours ended 2 a. m. July 26:

3 a.m...74	9 a.m..80	3 p.m...87	9 p.m..81
4 a.m...74	10 a.m..82	4 p.m...86	10 p.m..82
5 a.m..†73	11 a.m..82	5 p.m...83	11 p.m..82
6 a.m...73	Noon...83	6 p.m...81	Midn't..81
7 a.m...74	1 p.m..83	7 p.m...82	1 a.m..80
8 a.m...77	2 p.m.*87	8 p.m..‡81	2 a.m..80

*Highest. †Lowest. ‡Unofficial, 8 p.m.-2 a.m.

For 24 hours ended 7:30 p. m. July 26:

Mean temperature, 79.9 degrees; normal, 73; July deficiency, 19 degrees; excess since Jan. 1, 381 degrees.

Precipitation, none; July deficiency, 1.67 inches; total since Jan. 1, 16.45 inches; deficiency since Jan. 1, 2.56 inches.

Relative humidity, 7:30 a. m., 90; 1:30 p. m., 68; 7:30 p. m., 73.

Highest wind velocity, 9 miles an hour from the east at 6:45 p. m.

[Detailed weather report page 8, part 2.]

Japs Arrive in So. Indo-China to Set Up Base

(*Map on page 2.*)

SAIGON, French Indo-China, July 26 (AP).—A Japanese military outpost far down the coast of French Indo-China toward Singapore and the Netherlands East Indies began sprouting in this port today with the arrival of the first Japanese equipment and high army and navy officers.

Gen. Raishiro Sumita.

Japan apparently was losing no time transforming her newly acquired site into a base for her own uses. The French already have begun vacating Saigon's modern air field and the half mile of warehouses at the waterfront.

Local Japs Wave Greeting.

With local Japanese waving flags in greeting, Maj. Gen. Raishiro Sumita, chief of the Japanese military mission in Indo-China, landed with three army and navy aides in a French civilian air transport from the north and the first column of Japanese military trucks rolled in.

Naval and transport ships were expected here within the next three days, possibly tomorrow, and trains were understood already to be en route from Hanoi with more Japanese army and navy officers and business men.

[*A Chinese central news agency report at Hongkong, quoting reliable sources in Kunming, China, said a Japanese force of about 30,000 was about to land in southern Indo-China.*]

Feel Russia Is Next Objective.

There was belief here, however, that accomplishment of this new advance completes Japan's plans for the present in southern Asia. Observers here expressed belief that the Japanese now will turn their attention toward Russia before undertaking any new venture in this direction.

Sumita's arrival in a French air transport escorted by three Japanese bombers suggested that it had been arranged to give the impression that he considers all Indo-China now under Japan's control.

Batavia to Get U. S. Planes.

LONDON, July 26 (AP).—A large number of United States-made Catalina [Consolidated] flying boats soon will be added to the Dutch East Indies air fleet, it was announced in Batavia today, the British news agency Reuters reported. The agency said the planes will be flown from San Diego by way of Hawaii, Guam, and the Philippines.

NAZIS WITHDRAW AFRICAN FORCE, BRITISH DECLARE

BY E. R. NODERER.
[Chicago Tribune Press Service.]

ANKARA, Turkey, July 26.—Royal air force pilots returning to Cairo, Egypt, from service in the western desert report that the Germans appear to be withdrawing their forces from the African battle front.

A few days ago in Cairo I was told that most of the enemy planes encountered over the desert now are Italian, altho some RAF officers believed they were piloted by Germans.

The belief is growing in Cairo that the Germans are removing their air equipment and perhaps some panzer [armored] units for use on the Russian front, leaving only a holding force in the desert.

AMERICA FIRST SIGNS 1,600 IN COMMUNITY OF 11 NATIONALITIES

The Christopher Columbus chapter of the America First committee, which is located in a community populated by 11 different nationalities, has built up a membership of 1,600 in two months, Mrs. Janet Ayer Fairbank, national vice chairman of America First, announced yesterday.

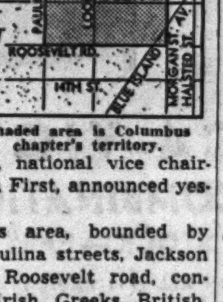

Shaded area is Columbus chapter's territory.

The chapter's area, bounded by Morgan and Paulina streets, Jackson boulevard and Roosevelt road, contains Italians, Irish, Greeks, British, Germans, Russians, and descendants from the several Balkan countries, Mrs. Fairbank said. The chapter was organized by Peter Greenfield, 1226 Taylor street, a railway switchman.

FILIPINOS' ARMY IS CALLED INTO SERVICE OF U.S.

MacArthur to Head Island Forces.

BY WALTER TROHAN.
[Chicago Tribune Press Service.]

Hyde Park, N. Y., July 26.—President Roosevelt today called for a wartime mobilization of the armed forces of the commonwealth of the Philippines.

Gen. Douglas MacArthur.

A short time later the war department announced that these forces would be under the command of Gen. Douglas MacArthur, former chief of staff of the United States army. He now is in the Philippines serving as field marshal of the islands' army. It was said he would head a force of about 75,000 men.

The war department announcement said that the President had created a new command for the forces in the islands—designated the United States army forces in the far east—and had ordered the military forces of the commonwealth into the service of the United States.

Acts After Freezing Credits.

The call to arms was issued on the heels of an executive order which froze Japanese credits in this country and provoked Japan to take similar action against American credits this morning.

The freezing of Japanese credits and the mobilization of Philippine troops is Mr. Roosevelt's answer to Japan's action in obtaining thru negotiation naval and air bases in French Indo-China, which the administration has denounced as a menace to American defense and security.

Termed New Aggression.

The imposition of economic sanctions against the Land of the Rising Sun is designed to cripple the Japanese industrial and war machines. By shutting off oil, the life blood of modern war, and cotton, the food of Japan's industrial machines, the administration is giving Japan a tangible manifestation of its displeasure over what it calls the latest aggression in the far east.

As yet Mr. Roosevelt has made no expression against the Vichy government, whose coöperation with Tokio resulted in giving the French Indo-China bases to Japan. Already relations with the French government are near the breaking point as a result of French coöperation with Nazi conquerors.

France has insisted that such coöperation was necessitated under the terms of the armistice dictated by Hitler.

Text of Roosevelt Order.

In the military order calling Filipinos to arms, Mr. Roosevelt said:

"I hereby call and order into the service of the armed forces of the United States for the period of the existing emergency, and place under the command of a general officer, United States army, to be designated by the secretary of war from time to time, all of the organized military forces of the government of the commonwealth of the Philippines: provided, that all naval components thereof shall be placed under the command of the commandant of the 16th naval district, United States navy."

Power in Independence Act.

President Roosevelt acted under the authority vested in him by the Philippine independence act and an ordinance appended to the constitution of the commonwealth.

The independence act of 1934 provided for gradual development of the freedom of the islands. They are to be completely independent in 1946.

Gen. MacArthur was assigned by President Roosevelt in 1935 to build the Philippine army at the request of President Manuel Quezon of the commonwealth. He voluntarily resigned from active duty in the United States army on Dec. 31, 1937.

MacArthur holds the rank of field marshal of the Philippine army, but upon his recall to service in the United States army he will be temporarily ranked a lieutenant general. In his new role he will outrank Maj. Gen. George Grunert, commander of the United States army's Philippine department.

Under the Philippine military program, which is being directed by MacArthur, the islands have a regular

army of 930 officers and 6,500 men and are aiming for a reserve force of 150,000 officers and men.

Each year 40,000 young men as they reach their 20th year are called up for 5½ months of training. The training program costs 8 million dollars a year.

In addition to the military program the islands defense program calls for the acquisition of 50 to 100 torpedo boats. A standing navy and naval reservists are being trained to operate this fleet as it is being acquired.

Mr. Roosevelt spent the day in comparative seclusion in his mother's home. He followed by long distance telephone each new move in the far eastern situation.

Considers Other Action.

At his press conference he said he has a number of steps under consideration for possible employment in retaliation to whatever path the latest Japanese conquest may take.

It is believed that the President's ace in the hole is a demonstration by the United States fleet. However, aids said, it is unlikely that any gesture will be made with the fleet except as a last resort.

Mr. Roosevelt kept in his study most of the day to be near the telephone to get frequent reports from Washington. In the afternoon he went for a drive and slipped over to the library he has erected to house his state papers and historical collection.

It is expected that the President will rest here tomorrow and Monday and return to the White House Tuesday morning. He will attend services at St. James church of which he is senior warden and will attend a vestry meeting in the afternoon.

MAC ARTHUR, 61, CHIEF OF STAFF OF ARMY AT 50

Washington, D. C., July 26 [Special].—Gen. Douglas MacArthur, who was assigned today to command army forces in the Philippines, at the age of 50 was the youngest chief of staff in the army's history. He is now 61.

He possesses 16 foreign decorations and 2 from the United States for World war services. He was commander of the 42d [Rainbow] division and was wounded twice. He began his army career as an engineer officer.

Nine years ago he led the troops which dispersed the "bonus army," demanding cash payment of the veterans' bonus, from the shadow of the capitol here.

Gen. MacArthur took command of Philippine defense preparations in 1935, and when he voluntarily retired from the United States army in 1937 with the rank of full general, took the title of field marshal of the Philippine army. He has a background of many years' service in the Philippines, Japan, and elsewhere in the orient.

U. S. EXAMINERS TAKE CHARGE OF JAPANESE BANKS

Los Angeles, Cal., July 26 (AP).—United States bank examiners took charge of thet wo Japanese branch banks here—Yokohama Specie, Ltd., and Sumitomo—today under treasury department instructions resulting from the freezing of Japanese assets.

Foreign exchange transactions were forbidden, and domestic business was rigidly supervised. The ban on foreign exchange particularly affected Sumitomo, which deals exclusively in this type of banking and now is restricted to making change and cashing checks.

Crowds of Japanese filled lobbies of the two banks talking excitedly about the freezing order, which affected most of the 40,000 Japanese here. Clarence H. Matson, foreign trade expert of the Los Angeles Chamber of Commerce, said the order was a blow to the exporting and importing trade which made Japan this city's best customer.

FILIPINOS FEAR U. S. ACT MEANS WAR IN PACIFIC

MANILA, July 26 (AP).—Filipinos generally expressed the belief tonight that the order freezing Japanese assets in the United States had heightened the possibility of war in the South Pacific and that Manila and other key points would be bombed if hostilities developed.

President Manuel Quezon assured American High Commissioner Francis B. Sayre that the Philippine commonwealth would coöperate fully with the freezing order. But the islands generally felt greater apprehension over the far eastern situation than over the asset freezing order.

It was estimated that Japanese business assets and bank deposits in the Philippines totaled 25 million dollars and Chinese assets, which also were frozen, at 125 million dollars. Some banks reported a last minute rush of Chinese and Japanese to withdraw their deposits but they were refused.

Philippine Army Regulars March in Review

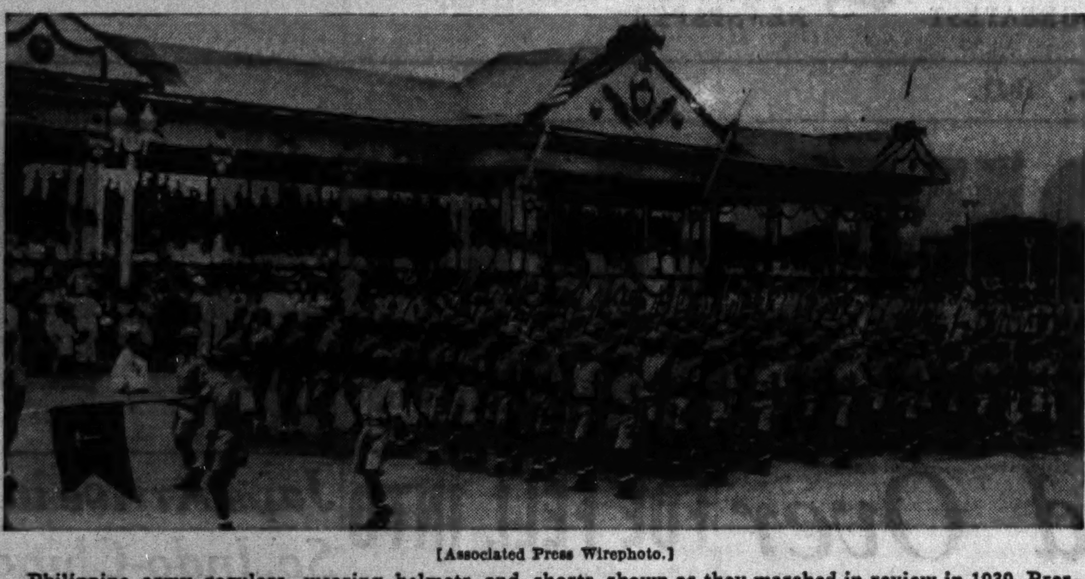

[Associated Press Wirephoto.]

Philippine army regulars, wearing helmets and shorts, shown as they marched in review in 1939. President Roosevelt yesterday called for wartime mobilization of the commonwealth's armed forces.

JAPAN, HARD HIT, FREEZES U. S. AND BRITISH ASSETS

Stocks Fall; Markets Caught Unawares.

Japs Blame F. D. R.

[Chicago Tribune Press Service.]

TOKIO, Japan, July 27 [Sunday].—Government newspapers indicated this morning that Japan will go ahead full steam, come what may, even war with the United States, to construct its "new order in east Asia." Admitting that America and Japan are only one step removed from war, all quarters here place the blame for this situation on President Roosevelt.

"We will not be browbeaten," is the theme of this morning's Japanese comments.

TOKIO, July 26 (AP).—Japan defended her move southward into Indo-China today by exchanging swift blows with the United States and Great Britain in an increasingly bitter economic war which apparently caught the Tokio financial community flatfooted.

Teijiro Toyoda.

Acting in prompt retaliation to the freezing of Japanese assets by the United States, Great Britain and some of the British dominions, the government ordered United States and British funds placed under similar control by the finance ministry.

British Abrogate Treaties.

The order was issued shortly after British Ambassador Sir Robert Leslie Craigie had announced to Foreign Minister Teijiro Toyoda the intention of his government to abrogate the commercial treaties between Japan and Great Britain, India and Burma.

[*The freezing of Japanese assets was announced by the Union of South Africa, Canada, and the Straits settlements government at Singapore. Australia announced that she is "taking all steps which consultations suggest to be necessary for the protection of Australia's interests affected by Japan's move to the south." Authoritative London quarters said all the dominions had been consulted on Britain's measures and that all concurred.*]

Altho the government acted promptly after Foreign Minister Toyoda and Finance Minister Masatune Ogura had been received in audience by Emperor Hirohito, Japanese financial quarters apparently were taken by surprise by the severe and concerted nature of the British and American measures.

Selling Sweeps Markets.

The raw silk markets and the Tokio stock exchange were swept by a selling wave. The Yokohama silk exchange was closed temporarily. Rayon was off three yen [69 cents]. A so-called barometer share of the stock market tumbled to a 10 year low at 94 yen, 30 sen [$21.87]—off seven yen, 60 sen [$1.76].

The newspaper Chugai said the effect of American and British freezing orders "may be tremendous, since it affects Japanese trade in the United States, Central and South America, Britain and their spheres of influence. Japan must prepare to meet the United States move by establishing self-sufficiency in east Asia."

On the other hand Finance Minister Ogura, in a statement to the press, sought to reassure the Japanese, declaring Japanese balances tied up in America were not large, and that trade already had dwindled as a result of American restrictive actions.

Some Japanese circles were under the impression that some trade would yet be possible.

Treaties Have Time to Run.

The foreign ministry said Britain's long standing commercial and navigation treaty of April, 1911, by its terms could not be terminated until a year after today's notification, while the India treaty of 1934 and the Burma treaty of 1937 had six months to run after notification.

Japan's freezing order, however, was effective today and stops, without express permission of the ministry of finance, all payments to United States and British nationals of funds of more than 500 yen [about $115] monthly, and all transactions involving their real or personal property, including securities. The Philippines, and United States territorial possessions were similarly affected.

"Beat U. S. to It," Nazis Charge.

BERLIN, July 26 (AP).—The German press in commenting on the freezing of Japanese assets in the United States said today that Washington underestimated Japanese determination.

There was no official reaction to the American move, but the press charged that the United States government was irritated because its own "aggressive intentions toward French Indo-China" had been thwarted. Dozens of articles called President Roosevelt "aggressor No. 1."

Won't Halt Japs, Says Rome.

ROME, July 26 (AP).—Fascist observers declared today that freezing of Japanese credits in the United States would not halt Japan's march toward the south.

JAP LINER WITH 243 ABOARD STILL IDLING AT SEA

San Francisco, Cal., July 26 (AP).—The economic warfare of frozen funds left the Japanese luxury liner Tatuta Maru still idling on the high seas tonight, with 100 Americans and 143 other passengers aboard.

The Nyk Line said it had received no word from the ship since yesterday when it radioed it would be in San Francisco harbor at 5 a. m. The ship was due Thursday but hove to with 44 other America-bound Japan ships after the United States strongly denounced Japan's move in Indo-China.

It is believed Japan is waiting for assurance that neither the $15,000,000 ship nor its $2,500,000 cargo of silk would be detained before issuing orders for the craft to dock. From Honolulu came word that the Asama Maru, with a $4,000,000 silk cargo, had radioed the Nyk office she would dock there Monday. The vessel left Kobe, Japan, for the United States July 15.

WELLES' ATTACK ON JAPAN CALLED WORLD 'ANARCHY'

New York, July 27 (AP).—The executive committee of the New York chapter of the American First committee wired Acting Secretary of State Sumner Wells today that the government's denunciation of Japan as an aggressor in French Indo-China constituted "international anarchy."

The telegram declared that Welles' statement laid down a "new and dangerous doctrine that if a foreign power acquires bases of another foreign power this may be construed as an attack on our country and treated accordingly."

It also asserted that if this country claimed the right to prevent Japanese acquisition of bases in Indo-China, Japan had an equal right to prevent United States acquisition of bases in Brazil.

BRITAIN CANCELS TRADE TREATIES WITH JAPANESE

Renounces 3 Pacts in Row Over Indo-China.

BY LARRY RUÉ.

[Chicago Tribune Press Service.]

LONDON, July 26.—Following the freezing of Japanese credits thruout the British empire in unison with the United States, Britain today broke off all trade relations with Tokio.

It was announced here tonight that the British ambassador, Sir Robert Leslie Craigie, carrying out the government's instructions, had notified the Japanese government that Britain has decided to renounce its commercial treaties with Japan.

Three Pacts Involved.

The treaties include the Anglo-Japan commercial treaty signed in 1911, the India-Japan commercial convention of 1934, and the Burma-Japan commercial convention of 1937.

The step, taken as the result of Japan's moves in French Indo-China, has the agreement of the whole empire, it was stated. Altho each treaty contains a clause requiring notice of abrogation by either side, it was pointed out that the freezing of assets automatically effected a stoppage of trade and the denunciation, therefore, was a mere formality.

Foreign Exchange Steady.

The news of the freezing of Japanese credits had no effect on the foreign exchange market here today when the yen continued to be quoted on the basis of 1 shilling 2 pence to 1 shilling 2½ pence [from about 23.2 to 24 cents].

It was stated here that there is no question of seizing Japanese ships at present and Britain still maintains her consulates in Indo-China.

Want U. S. to "Crush Japs."

[Copyright: 1941: By the New York Times.]

WELLINGTON, N. Z., July 26.—New Zealanders expect the United States to use its power on Japan "with crushing effect" if Tokio refuses to halt its Indo-China expansion plans, it was made evident today.

The newspaper Dominion said that for a country such as Japan, for which outside supplies are necessary, "the economic weapon is all determining."

The Herald said that successful resistance to Japan's southward move is dependent on joint action by Britain and America.

Canada to Let Ships Go.

OTTAWA, Ont., July 26 (AP).—An official closely connected with the Canadian government's action in freezing Japanese assets in Canada said today there is "no disposition on the government's part" to interfere with any Japanese shipping now in Canadian waters.

Last night another spokesman had said Japanese ships would not be permitted to leave, but it was stated definitely that the freezing order does not give Canada such authority.

Only one Japanese ship is reported in Canadian waters at present—the Florida Maru, loading a log cargo across Burrard inlet from Vancouver.

Fears "Hell" in New Zealand.

MANCHESTER, England, July 26 (AP).—Peter Fraser, prime minister of New Zealand, declared here today that "before long there may be hell let loose in New Zealand, but our people will fight to the last to save their native land." Fraser made the statement while touring the city.

Australia on Defensive.

SYDNEY, Australia, July 26 (AP).—External Affairs Minister Sir Frederick Stewart said today the Australian government is "taking all steps which consultations suggest to be necessary for the protection of Australia's interests affected by Japan's move to the south."

Far East Action

(Story on page 1.)

Philippine soldiers were called into service yesterday as the first Japanese troops arrived to take over southern Indo-Chinese bases.

Chicago Sunday Tribune
THE WORLD'S GREATEST NEWSPAPER

Vol. C. Sunday, July 27. No. 30.

Published weekly at Tribune Tower, 435 North Michigan avenue, Chicago, Illinois. The Tribune company publishers.

MAIL SUBSCRIPTION PRICES.

Mail subscription prices in Illinois [outside Chicago], Indiana, Iowa, Michigan, and Wisconsin: Daily Tribune only, $5.00 per year; with Sunday Tribune $12.50 per year.

Zones 3 and 4 in states other than Illinois, Indiana, Iowa, Michigan, and Wisconsin: Daily Tribune only, $7.50 per year; with Sunday Tribune $15.00 per year.

Zones 5, 6, 7, and 8, inclusive, Canada, Mexico: Daily Tribune only, $12.00 per year; with Sunday Tribune $19.50 per year.

Foreign: Daily Tribune only, $25.00 per year; with Sunday Tribune $42.00 per year.

Entered as second class matter May 14, 1903, at postoffice at Chicago under the act of March 3, 1879.

Clearance Sale!

COATS
SPORT & DRESSY
At less than cost
COATS Up to $16.50—Now $7.50
COATS Up to $19.75—Now $10.00
COATS Up to $35—Now.. $15.00
LEEDS, Inc.
222 North Michigan
½ Block North of Lake St.

Advertise in the Tribune

choose *now* from the finest

Oriental rugs

Nowhere else in America will you find a collection of Orientals so huge . . . or so varied . . . or so reasonably priced . . . as in our salesrooms.

type	*size*	*price*
Keshan	7.0x 4.0	$127.50
Mihriban	12.4x 8.9	195.00
Sarouk	12.4x 9.0	287.50
Keshan	17.9x11.5	800.00
Sarouk	21.4x10.3	985.00

Nahigian Brothers, Inc.
America's Leading Importer—Our 51st Year
169 N. Wabash Ave. *All Phones:* FRAnklin 3800

The Hub's Amazing Limited Time Offer

JUST 103 NEW 1941-42
TOWNLEY COATS
Radiant with Sterling
SILVER FOX

AT THIS PRICE ONLY
WHILE THIS GROUP LASTS

$78

Even in a normal year Townley Coats with Silver Fox of such superb quality at $78 would be extraordinary . . . now in 1941 the value is nothing short of sensational. The skins are the pick of the winter catch, gleaming with silver in a deep black setting . . . the Townley fabrics are 100% virgin wool master weaves . . . the newest fashion details are in evidence, slimmer skirt line, deeper arms-eye sleeves, set-in belts, front fullness . . . and many more . . . But, you must act quickly, there are only 103 of these magnificent coats . . . there will be no more of similar quality at this price when these are gone.

TOWNLEY COATS—FOURTH FLOOR

THE HUB
Henry C. Lytton & Sons
State and Jackson, CHICAGO • EVANSTON • OAK PARK • GARY

A SMALL DEPOSIT HOLDS YOUR COAT

Our famous August sale

BRUCEWOOD FUR COATS
at guaranteed savings
$198
BLACK DYED PERSIAN LAMB
HUDSON SEAL-DYED MUSKRAT
SABLE BLENDED MUSKRAT
NATURAL TIPPED SKUNK
NATURAL GRAY SQUIRREL
GRAY PERSIAN LAMB

A special value group $148
Gleaming Persian lamb $298

Convenient credit—free summer storage
5TH FLOOR

Maurice L. Rothschild
State at Jackson

KIMBALL Presents
the Most Amazing Values
in Radio-Phonograph History!

ENTIRE FLOOR SAMPLE STOCK GREATLY REDUCED FOR IMMEDIATE CLEARANCE BEFORE AUGUST 1ST

SAVE
$20 to $90
ON 1941 RCA-VICTOR
AUTOMATIC COMBINATIONS
BUY NOW—LIMITED STOCK—EASY TERMS
SPECIAL PRICES ON ALL 1941 RADIOS

W.W. KIMBALL CO.
KIMBALL HALL • 306 SOUTH WABASH

V for Value

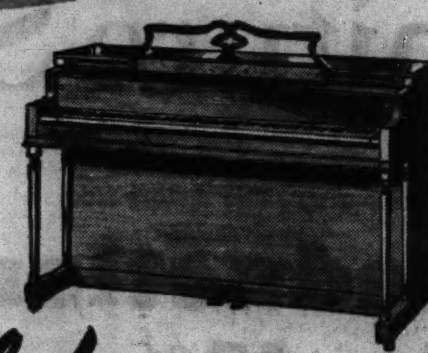

Sale! GABLE-NELSON SPINET PIANOS

PRICED AT $50.00 LESS than the usual very low price of $295; now only $245

There's no mistaking it—the way people have taken to this piano during this extraordinary selling event— *and the way they have continued to wax enthusiastic over it in their homes* —proves that this fine piano is all we've said it is! We have only a few left in our stock—ACT NOW! And—*three dots and a dash*—it takes little cash for immediate delivery!

$10 DOWN The balance in very convenient terms to suit your budget. Trade-in allowance.

Lyon & Healy Wabash Avenue at Jackson Boulevard

Lyon & Healy on the Avenue: 842 North Michigan
Lyon & Healy in Oak Park: 123 North Marion

The FAIR STATE & ADAMS STATE 2300

Thrifty Parents! Save in The FAIR'S AUGUST SALE

$3.45 to $4.95 Values in

Buster Brown Shoes $2.45

FOR BOYS AND GIRLS!

School Days, School Days . . . are not so very far off! And those healthy, active youngsters of yours are going to need scientifically designed shoes—shoes that can take plenty of punishment!—to start to school. And you save from $1 to $2.50 on each pair! At $2.45.

★ *For girls—oxfords, pumps and straps for school, dress and play in sizes 8½ to 3.*

★ *For boys—oxfords for school, dress and play in sizes 8½ to 3.*

Second Floor—Also Oak Park and Milwaukee Avenue

BLOW AT JAPAN HITS 25 MILLION CHICAGO TRADE

Big Users of Silk to Lose Source of Supply.

U. S. Freezes Silk

Washington, D. C., July 26 (AP).—Defense officials clamped controls on silk today as the future of such supplies became uncertain.

E. R. Stettinius Jr., defense director of priorities, froze all silk stocks, requiring an authorization for movement of the commodity except from ships to importers. Mills were forbidden to process thrown silk in excess of the totals used this week.

Leon Henderson, price administrator, called upon the commodity exchange to suspend trading in silk futures, and announced that a ceiling on raw silk prices would be fixed at the level prevailing July 21, or $3.04 a pound.

President Roosevelt's order freezing Japanese assets in the United States will affect, if it does not destroy, an annual business volume of 25 million dollars in Chicagoland, Chicago bankers said yesterday. Little business firms as well as large are expected to suffer.

Thelma Bachman. Embargo may deprive her of silk hose.

Under the order the supplies of silk to big operators will be shut off. In the export field, companies that have been furnishing machine tools, automobile parts, and other metal specialties to Japan will lose their market.

Chicago a Center for Novelties.

Chicago has been a center of trade in novelties manufactured in Japan. As a result of the new order, hundreds of small items sold in variety stores will disappear, it was predicted. Among the individual items listed are Japanese crabmeat, pineapples, chestnuts, tooth brushes, and tea.

K. Ohmori, Japanese consul in Chicago, estimated that all the silk from his country now in the United States will suffice for only six months of normal consumption, an opinion in which manufacturing firms concurred.

Halt Offerings of Stockings.

Frank J. Dewees, Chicago agent of a stocking firm, said that manufacturers generally had withdrawn offers to sell stockings to retailers until further notice. Initial orders were being shipped, he said, and an acute shortage would not be felt until some time in the fall.

Silk has been steadily rising in price since last September and the last quotation in New York was $3.37 a pound.

An extensive trade in lily bulbs from the island empire, with Chicago the principal distributing center, is to cease, it was said.

Bankers are studying the order and the 16 license measures appended to the order, but said the matters dealt with were extremely complicated.

Payments to Remain Frozen.

American money paid to the Japanese must remain in frozen bank accounts in this country until the situation has cleared. Some Chinese assets are also affected. There have been reports that the Japanese have in some instances been trading thru Chinese corporations which do business in China's occupied zone.

Japanese Goods Embargoed

(Story in adjoining column.)

[TRIBUNE Photo.]

Hideko Matsukawa, clerk in an art shop at 34 East Adams street, wearing red silk kimono and arranging artificial pink lotus flowers in a cloisonne vase. Such products as these will no longer be coming into the United States except by special license.

KENOSHA G. O. P. BLASTS WILLKIE; REPUDIATES HIM

Lays War Mongering to 1940 Candidate.

Kenosha, Wis., July 26 [Special].—With the state Republican convention scheduled at Baraboo on Monday, the Kenosha County Republican organization today selected its delegates and then blasted Wendell L. Willkie, 1940 Republican Presidential candidate, with a resolution that urged his repudiation by the party. The resolution read:

"We, the officers and members of the Kenosha County Republican party in meeting assembled hereby resolve that:

"1. Because Wendell Willkie is not a true and honest Republican;

"2. Because Wendell Willkie did not attempt in the smallest degree to keep his promises to the voters of the United States in the Presidential election of 1940;

"3. Because Wendell Willkie has been and is now attempting to promote a foreign war contrary to long established Republican doctrine;

"4. Because Wendell Willkie is allied with non-American forces endeavoring to weaken the United States;

"5. Because Wendell Willkie has proven himself false to the high ideals and program of the Republican party;

"Therefore, we, the undersigned, representing as officers the Kenosha County Republican party, do hereby repudiate any and all connection, by party or otherwise, with the said Wendell Willkie and further authorize the secretary of the Kenosha County Republican party to spread this resolution on the minutes of this party's records."

Navy Is Fully Equipped Now—with Gold Lace

Washington, D. C., July 26 (AP).—A shortage of gold lace for the navy, which developed when factories in occupied France ceased exports, has been so completely offset by American manufacturers that a surplus exists, the navy reported today. Normally the navy requires 20,000 yards—about ten sea miles—of half inch gold lace for officers' uniforms.

FOUND DEAD IN ROOM.

James G. Belleghen, 65 years old, a retired clerk for the Bank of Montreal, 29 South La Salle street, was found dead yesterday of a heart attack in his room at 15 East Ohio street.

JAPANESE IN HAWAII BEAT U. S. 'FREEZE' ORDER BY MONTHS

HONOLULU, Hawaii, July 26 (AP).—Evidently anticipating President Roosevelt's order freezing Japanese assets, nationals of that country have been hurriedly transferring Hawaii real estate holdings to Japanese with American citizenship.

Louis Haxton, president of the Honolulu realty board, said the first transfers were made several months ago but had gathered momentum within the past few days.

Acting Gov. Charles M. White said he had received word from Washington that a special crew of treasury agents would arrive in Honolulu soon by plane to help enforce freezing of Japanese assets in the territory.

[*Six treasury agents left San Francisco for Honolulu aboard a navy bomber late yesterday.*]

Japanese, both alien and American-born, total 156,849 in the Territory of Hawaii. This represents the largest racial group on the islands. It includes 34,661 alien Japanese and 122,188 American citizens of Japanese ancestry. Many of the latter are serving with United States army units in Hawaii as selectees. Some hold army commissions. Their work has been commended by ranking officers.

Officials of the two outstanding Japanese owned banks, the Yokohama Specie bank and the Sumitomo bank, said they had noticed no abnormal withdrawal of funds during the past few days.

White said he thought that when requests were made today for Japanese funds in Honolulu, "every one holding those funds will play safe and say 'no.'"

U. S. Blacklist Increases Prices, Mexicans Complain

MEXICO CITY, July 26 (AP).—Small business men complained yesterday that wholesale houses on the United States' blacklist deemed to love axis conventions, especially those dealing in drugs and hardware, which are controled mostly by German and Polish capital, have increased prices sharply to retailers.

SWEDISH PRINCE SAILS FOR U.S. ON SECRET MISSION

Joins Returning Consuls on Navy Transport.

LISBON, Portugal, July 26 (AP).—Prince Carl of Sweden and Frederick A. Sterling, United States minister to Stockholm, sailed unexpectedly aboard the United States navy transport West Point which started homeward tonight with American consular officials expelled from axis- and axis occupied countries.

[*The Lisbon dispatch did not identify Prince Carl further. Three members of the Swedish royal house bear this name, 80 year old Prince Oscar Carl Wilhelm, second brother of King Gustav V.; his son, Prince Carl Gustav Oscar Bernadotte, and a grandson, Prince Carl Johan. The Swedish legation in Washington said it understood King Gustav's nephew is the one aboard the West Point.*]

The departure of the prince and the American envoy immediately started speculation over whether Sweden, endeavoring to maintain neutrality in the German-soviet Russian war, might be seeking some sort of United States aid.

Presence in Lisbon Secret.

Their presence here did not become known generally until they boarded the West Point, homeward bound with 367 passengers, including American consular officials, their staffs and families and Chinese diplomats from Rome and Berlin.

Diplomatic sources said Prince Carl told them he was going to the United States to visit friends. Mystery shrouded his sudden appearance here shortly before the sailing.

The great gray painted vessel, heading for New York on the return voyage of the biggest diplomatic exchange in American history, left at 6:19 p. m. [2:19 p. m. Chicago daylight time]. Her cargo included 170 tons of luggage and an assortment of pet dogs and cats.

Ambulance Drivers Aboard.

Among those aboard were 19 American ambulance drivers rescued from the Egyptian liner Zamzam, sunk in the South Atlantic in April, and Marian McGill, American Red Cross nurse who was among a group saved from the torpedoed vessel Maasdam last month.

Miss McGill said she saw one of her best friends "chewed up" in the propeller of the Maasdam.

The Chinese party included 64 members of China's embassies from the axis capitals.

The West Point brought several hundred expelled German and Italian consuls, agents, and their families from the United States on her eastward trip.

WHEELER FAVORS ORDER FREEZING JAPAN'S ASSETS

[Chicago Tribune Press Service.]

Washington, D. C., July 26.—Senator Burton K. Wheeler [D., Mont.], leader of the noninterventionist forces opposing President Roosevelt's foreign policy, today voiced approval of the order freezing Japanese assets in the United States.

"In view of the fact that they have frozen the assets of other countries, I can see no reason why they should make an exception in the case of Japan," he said. "I think it will slow up Japan from an economic standpoint and call their bluff so they will not start anything."

Wheeler had no comment on a columnist's attack on him today as a "Roosevelt hater" who would oppose anything the President did.

ROB STORE OWNER OF $400.

Kankakee, Ill., July 26 [Special].—Two young bandits walked into the cigar store of Sam Palmer here, produced revolvers, obtained $400, and escaped in a car in which an accomplice awaited.

BRITISH HEAR 500,000 CHINESE WILL AID REDS IF JAPANESE ATTACK

LONDON, July 26 (AP).—Josef Stalin and Generalissimo Chiang Kai-shek were said by a reliable source today to have an understanding by which China would put "half a million or more" soldiers in the field alongside soviet forces if Japan attacks Russia.

This source said he had been informed that this was one reason that Japan "chose Indo-China instead of a direct attack on Russia to aid her axis partners."

Russia, it was stated, has been informed on all British discussions with China and the United States about Japan, and the far eastern position is declared to be in line with the British-Russian alliance.

Russia soon will be aided by Polish troops fighting the Germans under a Polish-Russian pact nearing conclusion, this source declared. The Polish soldiers are those taken prisoner by Russia when eastern Poland was occupied in 1939. They are estimated to number 200,000.

The Czech leader, Eduard Benes, announced that the Czecho-Slovak government in exile was continuing negotiations with the Poles, adding that "a soviet-Jugo-Slav agreement already has been reached."

Former Vichy Press Chief Held for Insulting Petain

VICHY, France, July 26 (AP).—Tixier Vignancourt, recently head of the information services, has been arrested for "insulting remarks" about Chief of State Marshal Phillippe Petain, it was stated officially today.

Gunman Wounds Japanese Marine in Shanghai Zone

SHANGHAI, China, July 26 (AP).—A gunman, believed to be Chinese, wounded a Japanese marine today in the portion of the International Settlement occupied by the Japanese military. The shooting was in the area north of Soochow creek and again caused the Japanese to close the bridges over the stream. The incident heightened tension arising in the settlement as a result of British and American freezing of Japanese credits.

JULY SALE of *Platinum Diamond WEDDING RINGS*

A Timely Diamond Value in spite of advancing prices

A Kirchberg Platinum Diamond Wedding Ring with 10 perfectly cut selected diamonds. $37.50

Regularly $52.50 $5 A MONTH

Kirchberg 106 NO. STATE ST.

The House of Fine Diamonds Since 1867
Open Saturday 'Til 6 P. M.

MAIL AND PHONE ORDERS FILLED—HAR 9000

Rothley SLACK SUITS with new longer fitted jackets $6.95

It's news—longer jackets slightly fitted, with flaring saddle pockets. The matching or contrasting slacks are man tailored and narrower—matchless at $6.95

Sizes 12 to 20 7th floor

Maurice L Rothschild State at Jackson

[ADVERTISMENT] [ADVERTISMENT]

Olson Waterfalls Attract Thousands

Visitors to the Olson Waterfalls and Rock Gardens at 2800 No. Crawford (Pulaski) and Diversey are attracted by the 35-foot Falls, crystal-clear pools, caves, hundreds of beautiful flowers, plants, shrubs and trees, Indian relics, bird sanctuary and other interesting sights. This mecca for beauty lovers, located in the 15 acre park surrounding the Olson Rug Co., is open to the public without charge every day and evening, including Sundays and Holidays. At night, changing colored lights over the water create effects of spectacular beauty.

ADVERTISE IN THE CHICAGO TRIBUNE

COOLED—BUT NOT COLD

Get a jump on winter—now!

MUSKRAT COATS* $198

When you can buy fine Northern Muskrat Coats so beautifully styled as these at this *present* low price, why wait? Here is your chance for an investment that you will look back on, later, as one of the smartest you ever made! Come in and try them on in the comfort of our air-cooled store.

OUR GUARANTEE: We will refund your money if you can find furs of equal quality at prices lower than ours.

*NORTHERN BACKS ONLY

john t. Shayne MICHIGAN AT RANDOLPH STREET

Hundreds & Hundreds of Seersucker Suits $3.95

Sizes 12 to 18 (1) Sizes 12 to 18 (2) Sizes 12 to 20 (3)

Mail and Phone Orders—State 3000

REGULAR $5.95 VALUES!

The Ideal Summer Suit! You Wear 'em and Wash 'em and Wear 'em Some More!

The SUIT that's fresh and crisp despite the heat. Colorful in Red, Green, Brown or Navy. Fashion-right in every smart detail.

FIFTH FLOOR.

The Door to Thrift NETCHER'S BOSTON STORE

A SMALL DEPOSIT HOLDS YOUR COAT

lined with Duchess rayon satin

MORLEY NevaSplit FUR COATS $69.50

reinforced to prevent rips and tears

Neva Split is a special staying process that makes these coats 456% stronger at the seams and insures longer wear through preventing rips and tears. You'll love the new styling and the value, too. These coats are exclusive with us

In black or brown dyed coney —sizes 12 to 44

VALUE BASEMENT

MAURICE L ROTHSCHILD *State at Jackson*

MAN WHO MAKES WIRES HUM HAS PEOPLE DOING IT

Cooper, Head of AP, Tries His Song on W-G-N.

Kent Cooper, general manager of the Associated Press, was presented to the Mutual network audience as a musical personality last night when his ballad, "My Dixie Girl," was featured during the Chicagoland hour from W-G-N's main studio.

The journalist-composer was introduced to the large studio audience before Attilio Baggiore, tenor, and the W-G-N chorus sang Cooper's romantic, tuneful composition, and the composer was recalled by warm applause at its conclusion to take a bow. "My Dixie Girl" fits well into musical Americana and should have an especially strong appeal to lovers of songs about the south.

The Composer's Comment.

Presented as a busy and successful man who had yielded finally to the desire to express himself musically, Mr. Cooper said that it remained for his host, Col. Robert R. McCormick, editor and publisher of THE TRIBUNE and a director of the Associated Press, to decide "whether, as a composer, I am a good general manager."

The musical program also brought Marion Claire, soprano, and Baggiore to the microphone in such recurringly-popular favorites as "The Merry Widow Waltz" and "Love's Old Sweet Song." Baggiore and the chorus gave "In the Shade of the Old Apple Tree," while Miss Claire sang "School Days" and "Melody of Love."

Some Other Numbers.

Other numbers were "O, You Beautiful Doll," sung by Baggoire, and "Meet Me Tonight in Dreamland," by the chorus.

Henry Weber directed the W-G-N symphony orchestra in "Procession of the Sardar," from the Caucasian sketches by Ippolitow-Ivanow; selections from "Sari," by Kalman, and Gliere's "Russian Sailor Dance."

The program was produced by William A. Bacher.

Americans Provide New Inn for British Workers

[Chicago Tribune Press Service.]

LONDON, July 26.—The American Friends of Britain are helping the London Hostels association to provide hostels for war workers whose homes have been broken up by evacuation or other wartime reasons. The latest of these hostels, which will be opened on Monday in Deptford, is called Aldrich house, after Winthrop Aldrich, president of the British War Relief Society, Inc., of the United States, which has borne the cost. It has accommodations for 45 men. Board and lodging in these hostels, of which there now are 24, cost about $4 a week, but this is reduced for low wage earners.

BELVIDERE BANKER DIES.

Belvidere, Ill., July 26 [Special].—Charles Gangwish, 84 years old, for many years a director of the Farmers' National bank, died last night.

—Stout Women!—

Slack Suits

With the New Longer Jacket

$5.99

sizes 38 to 52

The perfect answer to "what to wear." They're lightweight, cool, crisp and fresh looking rayon poplin in navy, surf blue, beige, brown or forest green . . . zipper placket . . . just right for vacationing, puttering around, beach, and lounging at home.

Mail and Phone Orders Randolph 9800

Give second color choice!

COOL, COOL MAIN FLOOR

Lane Bryant

101 N. WABASH AVE.

Cruiser Launched

(Story in adjoining column.)

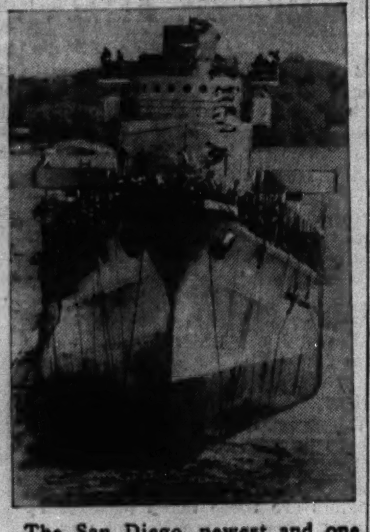

The San Diego, newest and one of the fastest of United States cruisers, as it was launched yesterday at Quincy, Mass.

[Associated Press Wirephotos.]

Mrs. Percy Benbough, wife of mayor of San Diego, Cal., who christened new cruiser San Diego.

BUMPER CROPS LOOM IN FRANCE IF SUN SHINES

[Chicago Tribune Press Service.]

MARSEILLES, France, July 26.—Barring unexpected rainy weather in August, the French will reap bumper crops this year, it has been announced. The harvest is well under way. Because of a shortage of string, binders and reapers cannot be used to harvest an especially abundant wheat crop. Potato and sugar beet crops also are large.

STRICKEN AT RIVERVIEW; DIES.

John Skubish, 27 years old, 250 Polk street, Gary, Ind., died yesterday in North Avenue hospital from a cerebral hemorrhage. He was stricken at Riverview park.

NAVY CRUISER, ONE OF FASTEST, TAKES TO WATER

Quincy, Mass., July 26 (AP).—The San Diego—one of the fastest cruisers ever built for the United States navy—was launched today at the Bethlehem Steel company's Fore river plant. Without giving details, the builders said there were indications the vessel and others of the Atlanta class would have a speed approaching that of new type destroyers

To provide speed the new cruisers are smaller than the light cruisers of the Omaha class built about 20 years ago, and will bear a resemblance to destroyers. With a sheer line running from stem to stern, the San Diego and her sister ships will have no raised forecastles. The forward deckhouse is extended to enclose the forward smokestack to create a streamline airflow around the stack, eliminating air pockets that would draw smoke downward.

Named for the city of San Diego, Cal., the vessel was sponsored by Mrs. Percy Benbough, wife of the mayor of San Diego.

SLIPS FROM RAFT AND DROWNS.

Holland, Mich., July 26 [Special].—Alfred Walters, 22 years old, drowned yesterday in Holts lake when he slipped from a raft while swimming.

MONTAGUE GETS HIS COMMISSION AS FULL COLONEL

Lieut. Col. Robert M. Montague, chief recruiting officer of the marine corps in the middle west, received his commission as colonel yesterday. The oath was administered by Lieut. Col. Chester L. Fordney, in charge of recruiting in the Chicago district.

Col. R. M. Montague.

Col. Montague, a veteran who went thru six major battles of the last war with the 6th machine gun battalion, has been in charge of the central recruiting district since June 27. His new commission makes him the highest ranking marine officer in the middle west.

Before coming to Chicago, Col. Montague served in Haiti, Nicaragua, the Philippines, and China.

DIES WHILE BURNING GRASS.

Logansport, Ind., July 26 [Special].—The body of Thomas Cree, 93 years old, was found along a highway today after he apparently collapsed and died while burning grass.

61st Year CABLE'S 228 SOUTH WABASH

Special Summer Values

PIANOS and RADIOS

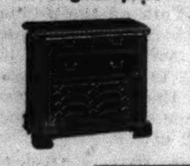

Demonstrator MAGNAVOX Radio-Phonograph

Popular Berkeley style in beautiful walnut cabinet. New guarantee.

SAVE $79 off original price

Clearance of Reconditioned and Renewed **GRANDS ½ OFF** former new prices

Included are such famous makes as: Mason & Hamlin, Steinway, Chickering, Baldwin, Vose, Stieff, Kimball

SPINETS 1941 Model CABLE and ESTEY

Included in group of FLOOR SAMPLE, EXCHANGED and REPOSSESSED PIANOS from $195 up

PORTABLE RADIOS from $20

Easy Terms

CABLE Piano Company

228 South Wabash, *North of Jackson* Open Evenings

Mason & Hamlin, Conover, Knabe, Cable, Fischer, Estey Pianos

THE HUB OPENS THE 1941-42 FUR SEASON WITH AN *Advance Sale*

RONLEY MINK BLENDED MUSKRATS

IN FOUR NEW FASHIONS —AT THE GUARANTEED LOWEST PRICE OF THE YEAR

$149

Among the important new fashion details are: natural shoulder treatment, slightly draped swagger back, pointed and rounded collars, bell sleeves with convertible turn-back cuffs and others. This quality is normally priced far higher—we offer this opportunity only as inducement for immediate purchase.

NO DOWN PAYMENT ON OUR 90-DAY CHARGE —OR USE OUR FREE STORAGE LAYAWAY PLAN

FOURTH FLOOR

THE HUB

Henry C. Lytton & Sons

FUR SALON • *State and Jackson* • CHICAGO

TOBEY

121 SOUTH WABASH . . . . . . BETWEEN MONROE AND ADAMS

Chicago's Oldest and Most Famous Furniture House

Established 1856

August Furniture Sale

Starting Monday Morning, July 28th, at 9 A. M. Featuring vast stocks of fine furniture at special August Sale prices and including hundreds of sets and pieces for every room sacrificed to balance our own and factory stocks at

Clearance Reductions of 25% to 40%

This partial list will serve to indicate the tremendous selections and remarkable values. Please bear in mind, however, that most of them are limited to our stock on hand or to the quantity available from the factory at the sacrifice reduction.

A group of barrel, wing and lounge chairs in tapestries, damasks, etc. Values to.	$47	**$29.75**
Solid mahogany occasional open arm chair in brocatelles and damasks	37.50	**21.75**
London style sofa in frieze	119	**79.50**
Chippendale sofa with down-air cushions. Covered in tapestry	154	**99.75**
Down and feather pillow-back Lawson lounge chair in tapestry	49	**36.50**
Chippendale sofa, carved base, damask	139	**89.75**
Regency sofa, striped brocatelle	161	**127**
Large club style easy chair, velvet	65	**39.75**
Floor sample sofas in Regency, Duncan Phyfe, London and Lawson styles	175	**79.50**
Mahogany carved Adam sofa, tapestry	147	**95**
Chippendale lounge chair, down and feather pillow back, in tapestry	63	**44.50**
Tufted back barrel chair, spring-down cushion. Damask	75	**49.75**
Lounging sofa, down-air construction. Covered in tapestry	157	**109**
Down chairs. In mohairs, damasks, velvets, brocatelles, and matelasse tapestries. With back pillows or seat cushions filled with down and feathers. Lounge, barrel and decorative models. Regularly $55 to	79	**39.75**
Imported French frame sofa in brocatelle, down and feather cushion	$240	**$183**
High back Chippendale chair, brocatelle	59	**39.75**
Georgian sofa, down-air cushion, brocatelle	140	**95**
High back chair, covered in Williamsburg tapestry. Down cushion	153	**96.50**
Louis XV solid mahogany frame sofa, spring-down cushion. Boucle edging. Damask	235	**169**
Club style lounge chair, kid mohair	135	**77.50**
Lawson style sofa, spring-down cushion. In mohair. Casters on legs	145	**109**
A group of fine sofas in brocatelles, velvets, matelasse tapestries, damasks, with down and feather cushions, all hair upholstery. Sheraton, London, Chippendale and Queen Anne styles. $169 to	225	**115**
Large lounge chair, frieze with down	89	**65**
Lawson style sofa, down-air cushion. Covered in damask	139	**99.75**
Deep seated down and feather pillow-back lounge chair in brocatelle	78	**59**
Piped back tuxedo sofa, figured frieze	159	**119**
Louis XV bleached mahogany frame sofa, Stafford stitched tapestry. Down cushion	347	**226**
Large size barrel chair, spring-down	85	**55**

Open Monday Night Until Nine

Open Every Saturday Afternoon

Solid mahogany frame Sheraton sofa, down-air construction in cushions and back. Tapestry	$204	**$129**
Louis XV tufted back chair, brocatelle down and feather cushion	95	**69**
Carved solid mahogany base sofa, brocatelle, down and feather cushion	198	**139**
Lounge chair, down-air seat and back	82	**55**
Regency sofa, carved frame	205	**155**
English lounging sofa, down envelope pad back. In frieze	179	**139**
Fan back decorative chair, tapestry with down and feather cushion	78	**59**
Lawson style sofa, matelasse tapestry, down-air cushion	$151	**$110**
Shaped back easy chair, down-air seat and back. Tapestry	105	**79.50**
Hepplewhite sofa, brocatelle, down and feather cushion	210	**149**
French style lounge chair, down and feather pillow back, in frieze	57	**36.50**
London style sofa in tapestry	139	**98.50**
Button-back lounge chair, in damask	63	**44.50**
Chippendale sofa, down and feather cushion in brocatelle	209	**139**
Louis XV carved frame sofa, brocatelle	168	**119**

Bedroom Furniture

18th Century mahogany paneled bed, dresser, chest-on-chest. 3 pieces	$235	**$139**
Regency bed, dresser, chest, stand, in rosewood. 4 pieces	445	**219**
Louis XV aspen and marquetry bed, dresser and chest. 3 pieces	325	**229**
Sheraton mahogany and maple twin beds, dresser and chest, 4 pieces	315	**235**
Carved mahogany highboy	160	**89**
Famous Ipswich maple. Superlative quality bedroom sets of solid northern hard rock maple. We bought the entire stock on hand to clear a factory stock. Dresser and mirror, chest and bed	135	**79**
Sheraton mahogany bed, dresser, chest, vanity, stand, chair and bench	470	**298**
Hepplewhite mahogany 7-pc. bedroom set	650	**445**
Federal mahogany bed, dresser and chest. 3 pieces	245	**159**
Adam mahogany bed, dresser, chest, vanity, stand, chair and bench. 7 pieces	395	**255**
Chippendale mahogany twin beds, each	46	**19.75**
Louis XVI walnut paneled bed, dresser, chest. 3 pieces	275	**195**
Regency rosewood bedroom set of 8 pieces with twin beds	555	**295**
Louis XV aspen decorated vanity, chest, bed, bench and chair. 5 pieces	575	**395**
Hepplewhite mahogany bed, dresser, chest, vanity, chair and bench. 6 pieces	405	**285**
Louis XVI walnut paneled bed, dresser, chest, vanity, bench, chair and stand	565	**365**
Cherry vanity, chest and bed. 3 pieces	145	**95**
Regency mahogany twin beds, dresser, chest and stand. 5 pieces	459	**275**
Hepplewhite mahogany paneled bed, dresser, chest. 3 pieces	190	**119**
18th Century mahogany vanity and mirror	95	**24.75**
Mahogany bedroom set with box spring and Innerspring mattress . . . including 18th Century mahogany and hardwood dresser, chest and full or twin size bed with Burton innerspring mattress and hand-tied box spring. 5 pieces	199	**129.50**
Sheraton mahogany bed, dresser, chest, vanity, stand, chair and bench. 7 pieces	410	**259**
18th Century mahogany paneled bed, vanity and chest. 3 pieces	189	**98**
Hepplewhite mahogany 7-piece bedroom set	275	**149**
Queen Anne walnut paneled highboy	70	**39.75**
Regency mahogany bed, dresser, chest, vanity, stand, chair, bench. 7 pieces	392	**255**
Hepplewhite mahogany dresser	105	**49.75**
Queen Anne painted bed, dresser, chest and stand. 4 pieces	223	**129**
Chippendale solid walnut bed, dresser, chest, vanity, stand, bench. 6 pieces	330	**185**

Dining Room Furniture

Regency mahogany paneled table, buffet, set of 6 chairs. 8 pieces	$345	**$169**
Carved English oak refectory table, buffet, 6 chairs. 8 pieces	555	**298**
Hepplewhite walnut junior table, buffet, set of 6 chairs. 8 pieces	255	**135**
18th Century mahogany credenza sideboard, table, 6 chairs. 8 pieces	355	**229**
Hepplewhite walnut paneled table, buffet, cabinet, server, 6 chairs	405	**295**
Regency mahogany paneled table, upholstered seat chairs. 7 pieces	325	**159**
Louis XVI walnut console buffet, table, server, 6 chairs. 9 pieces	565	**339**
18th Century mahogany table, buffet, set of 6 chairs. 8 pieces	250	**198**
Sheraton mahogany sideboard, table, cabinet, 6 chairs. 9 pieces	340	**265**
18th Century walnut paneled table, buffet, 6 chairs. 8 pieces	165	**129**
Louis XV heavily carved walnut table, buffet, china, 6 chairs. 9 pieces	1475	**985**
English walnut 9-piece dining set with china cabinet	356	**179**
Walnut paneled dinette table and 4 chairs.	55	**39.75**
English walnut table and set of 6 upholstered seat and back chairs	328	**139**
Sheraton mahogany table, buffet, cabinet, 6 chairs. 9 pieces	399	**298**

Desks—Secretaries—Tables

Mahogany game table with sliding top	$37	**$19.75**
Breakfront in rosewood. Regency	236	**119**
Carved walnut cabinet with doors	185	**89**
Mahogany paneled breakfront with desk.	115	**79**
Mahogany and hardwood breakfront	89	**59**
Kneehole desk with leather top . . . 18th Century. Mahogany or walnut panels	48	**29.95**
Fine 18th Century leather top desk	95	**69**
Mahogany drum table with drawer, top 28 inches in diameter	25	**18.75**
Mahogany end table with shelf and gallery	16	**10.95**

Broadloom Carpet

A sturdy twist weave available in 9 and 12 foot widths, per square yard, reg.	$6.65	**$4.95**

Springs and Mattresses

Ostermoor innerspring mattress. The great quality value of the year, made possible by our co-operation with the Semi-Annual clearing of unbalanced stocks of materials for this famous 85 year old factory. Mattress or hand-tied box spring	$39.50	**$29.85**
Insulatex innerspring mattress. With Insulatex pad, the combination of sisal and rubber that adds years of service. Thickly upholstered with cotton felt. Woven stripe ticking. Pre-built border. Mattress or hand-tied box spring	24.75	**16.95**

121 SOUTH WABASH **TOBEY** Opposite the Palmer House

COL. M'CORMICK ASSERTS EUROPE CAN'T BE INVADED

Cites Superiority of Air Power Over Ships.

Col. Robert R. McCormick, editor and publisher of THE TRIBUNE, said in a speech over W-G-N and the Mutual system last night that an invasion of the continent of Europe is just as impractical as an invasion of America from Europe. He spoke during the Chicagoland hour.

An assault on Norway from Iceland, now an American outpost, is not feasible, because German air power would permit interception of any convoy carrying troops, Col. McCormick said. Another invasion route—that thru Spain and France—likewise is impractical, he asserted. On still another front, the English channel has remained a major obstacle to invasion of either England or the continent, he said.

Last October, Col. McCormick recalled, he had said an army could be landed on the mainland of Europe, at tremendous cost. Now, however, he declared, revelations concerning the superiority of aviation over ships and lessons learned about mechanized war had persuaded him to the opposite viewpoint.

TEXT OF ADDRESS

The text of Col. McCormick's address follows:

"Last October I spoke on the possibility of landing a conquering army in Europe. The recent occupation of Iceland; suggested occupations of the Portuguese and Spanish islands and of Dakar; demands for permission to use the American army anywhere and for the extension of the draft, and above all, the requests of the British Generals Wavell and Auchinleck for an American army to invade Europe, while the British army guards England, make it timely to review this subject in view of the military lessons since last October.

"Let me quote the interviews with Generals Wavell and Auchinleck by Harold Denny of the New York Times. Mr. Denny writes of his Wavell interview as follows:

"'The question of all-out American participation in the war was launched with the writer's query, "Do you hold with the views that only tools are necessary to win the war?"

"'Gen. Wavell paused and answered. "No, undoubtedly we shall need manpower if the war continues long enough, and I have no doubt it will.

West Is Decisive Battlefield.

"'"To my mind the west remains the decisive battlefield, notwithstanding this drive eastward, as it was in the last war. England must remain secure. [Meaning Britain cannot risk weakening home forces for fear of an attempt at invasion.] It will be a battle of man power in the end."

"'Can you win the war without America's full scale participation?' Gen. Wavell answered with a slow shake of his head, then he said: "We shall have to have airplanes, tanks, munitions, transport, and finally men."

"'When?'

"'"The sooner the better," was the reply. 'But that depends on when you are ready, doesn't it? I suppose when you get into all-out production you will be able to equip any number of men for anywhere in the world.'

"'A moment later it became evident the general was thinking of Europe as the eventual field of operation for American troops.

"'"Eventually," he went on, "Germany can be beaten by a combined, unrelenting assault from the air, softening her up for an ultimate invasion of her territory. But nothing can be done without air power. The west remains the principal battlefield, while the other front becomes one of attrition."'

Interview with Auchinleck.

"And of his interview with Gen. Auchinleck in the following language:

"'Do you think American man power will be needed before this war is won?' the correspondent pressed.

"'"I do, certainly," responded the general instantly. "If this war is to be won properly—and it is not to be won unless it is won properly, with no armistice—it has got to be won in Europe. And in Germany. The Germans must be beaten on their own soil, exactly the way Napoleon was beaten. And if this is the way it is to turn out, we certainly are going to need American man power, just as we did in the last war.'"

"The occupation of Iceland suggests that a sufficient army might be mobilized there to make a descent upon Norway. Iceland is, to be sure, 2,200 miles on the way to Norway, but there are another 640 miles to go. We know that 640 miles is too far to transport an army by air. We know it because the Germans have not attempted it. The invasion of Crete was extraordinary enough over 80 miles of water.

Practical in Former Days.

"What about an invasion of Norway from Iceland by transports?

"In the days before aviation, and especially in the days of steam, such landings were highly practicable, because the expeditions could arrive by night with complete surprise—as Butler's landing at Bermuda Hundred in 1864—but under present conditions even a small fleet of transports could not hope to escape the vigilance of the German flying patrols. Once discovered, they would come under attack.

"A convoy traveling at not over 15 miles an hour, would take 42 hours to reach the nearest coast of Norway. Berlin is closer to Trondhjem than is Iceland, and even if there were no bomber planes in Norway, they could come from Berlin at over 200 miles an hour, in plenty of time to intercept the convoy.

"Since we have seen that battleships are helpless against torpedo planes and dive bombers, any one can perceive that unarmored transports would be easy victims. They could not be protected by airplanes based upon Iceland, and from previous experience both off the coast of Norway and in the Mediterranean, we know that aircraft carriers could not contend against airplanes, operating from landing fields in Norway.

"It would therefore not be feasible to invade Norway, even if there was no German garrison there.

"What about the Azores, the Canary Islands, and the Cape Verde Islands? We know that we cannot occupy them with their government's consent, and that troops have been sent from the mainland to resist an attack. Presumably, we will have enough men and equipment to take them, but if so, what will they advantage us?

"According to Hanson Baldwin, only Ponta Delgada in the Azores is suitable as an air or naval base, and the Cape Verde Islands are in an unhealthful climate. If we take them and, using them as a base, succeed in taking Dakar from the French, which the British tried to take and were beaten off with a very heavy loss in men and ships, then we would have 1,000 miles of African desert to cross in the face of French resistance, bringing all of our supplies from America, before we reached the Straits of Gibraltar, which would be difficult if not impossible to cross. Then we would have to fight a hostile Spain and a hostile Portugal before reaching France, now hostile.

A Fantastic Project.

"This project, therefore, is as fantastic as it would be for a German army to come thru the jungles of Brazil to the Panama canal.

"In the past, expeditionary forces in Europe, successful or unsuccessful, have landed in friendly territory. In Queen Anne's wars, Marlborough's army was based on Ostend and Antwerp, and Peterborough's on Lisbon and Barcelona. In the time of Napoleon, Sir John Moore landed at Mondego bay in Spain and his army embarked from Corunna after he was killed.

"Wellington landed in Lisbon and had the assistance of Portugal and Spain, and before Waterloo he landed his small force at Ostend and Antwerp. Dutch and Prussian troops formed by far the largest part of the armies at Waterloo. In the last war, British, Portuguese, and American troops landed in French ports. In 1939 the British landed at various French ports and escaped from Dunkirk and Bordeaux.

Cost of an Attack.

"In October I said that I believed that an army could be landed on the mainland of Europe because 'the navy would be fought at all costs of men and ships to assist in the landing of troops.' I estimated the cost of the enterprise at four hundred billion dollars, a million killed, and several million wounded.

"Since I formed that opinion we have learned a great deal about the superiority of aviation over water borne craft, and a great deal about mechanized war, that we did not know before.

"We have learned that bombing by itself is more costly than effective. In other words, the damage done by bombing is less than the cost in airplanes, bombs, and gasoline, and that, contrary to the theory of Gen. Douhet, aerial bombings have proved to be ineffective against the industries of a country, and where airplanes have been dispersed sufficiently, have been ineffective to destroy airplanes on the ground.

Old Style of Fighting.

"Perhaps I should say a word about dispersal, and to do so I must first speak about mass. In early days, men fought in masses. The Greek phalanx was composed of men standing shoulder to shoulder eight ranks deep. This formation used by the Spartans was overwhelmed by the Theban general, Epaminondas, who massed his men 16 ranks deep, and later the Macedonians used 32 ranks, one behind the other.

"The arrival of gunpowder did not immediately alter mass formation. The famous Charles XII. of Sweden formed his infantry in 12 ranks, with intervals of one yard between the men, so the front rank men having fired, could pass to the rear to reload.

"Progressively the number of ranks became less to allow more of the men to fire and to furnish less target to cannon shot. Frederick the Great lined his men up three deep.

Exterminate British Regulars.

"The duke of Wellington's great contribution to warfare was reducing his line to a two man depth, but even that was to furnish too much of a target. The Virginia riflemen acting as skirmishers, that is, almost without formation, were able to exterminate the British regulars.

"In the Civil war our western and southern troops, operating from experience and knowledge as frontiersmen and hunters, were more effective than the army of the Potomac, which followed the drill books.

"Waves used in the World war were lines of men perhaps five yards apart, with as much as 100 yards between the waves. This furnished dispersal, but the lines were visible from the air and a machine gun at the end of one of the waves could enfilade and destroy the whole wave.

Abandoned by Germans.

"This was abandoned by the Germans in 1918 for infiltration, which was the advance of small groups, irregularly spaced, hard to see, and hard to concentrate fire upon.

"I told you some weeks ago how we scattered our guns in Lorraine, so that they were hard to see, and so that shots aimed at one of them, could not possibly injure another, and thus we were able to exist in the face of enemy superiority.

"For reasons of neatness and appearance, all army formations have been geometrical—camps, the parking of vehicles, the emplacement of batteries, and even the staking of airplanes on landing fields. This rendered them extremely visible from the air and extremely vulnerable to bombing.

"In 1939 and 1940 all of the allied armies used these geometrical formations, and consequently the tanks and the airplanes were almost exterminated by German aviators.

"Now the lessons have been learned. Both ground and air machines are widely dispersed and hidden, and can no longer be substantially damaged by aerial bombardment.

Drawing Room Consumption.

"Gen. Wavell's reference to softening the Germans up by unrelenting assault from the air, therefore was only for drawing room consumption. There cannot be produced enough bombs, bombing planes, or bombers to do any appreciable damage to Germany. The general was not bombed out of Greece and Crete. Gen. Auchinleck was not bombed out of Norway. They were driven out by superior numbers of superior troops led by superior generals.

"Bombing as a prelude to ground attack by tanks, by parachute troops, and by air infantry, has been shown to be extremely valuable. It is another form of artillery preparation. When the bombardment and the attacks are properly coördinated, the bombardment weakens the defense, principally by driving the defenders underground so that the attack can succeed, but when there is no assault following close behind the bombing, the defenders can come up and reorganize themselves with little loss.

"Let me make this very plain. In the days before gunpowder, soldiers rushed upon each other with spears, but after the advent of gunpowder, the fight generally took place with one side charging and the other standing still and shooting at the assailant.

Guns Become Better.

"As muskets became better, it was more difficult for the attacker to close with his enemy and he had recourse to artillery fire, to kill, wound, and intimidate the defenders to the point where the assault could be carried home.

"This, in turn, led the defenders to use artillery for counter battery.

"Beginning with our Civil war, the defenders built breastworks or dug trenches. Machine guns came in. Artillery hid behind hilltops and the defense was almost everywhere successful.

"In the World war, most of the damage was done by artillery concealed behind hills and woods and covered with camouflage. Attack could not be rapid because of the time it took to bring up the necessary quantity of artillery, place it in position, and get ready to fire.

"There were both tanks and airplanes in the last war, but they were primitive and ineffective.

Plane and Cycle Reconnaissance.

"In this war, reconnaissance is by airplane and motorcycle troops. The attacker then assembles his tanks from places of concealment, perhaps a 100 miles away from the points of assault, and his airplanes from regions several hundred miles away, and rushes them, together with the assistance of such artillery as he has on the ground, against the points to be broken thru.

"The bombing planes can see all of the defending elements—even those concealed behind hills—because of the flashes or smoke of weapons that are camouflaged, and keep up a terrifying and confusing bombardment upon them, up to the moment that the tanks charge home.

"For more than a year, Germany has possessed a much stronger, better equipped, and better organized army than Great Britain, and a much larger and more powerful air force; but she has been unable to injure seriously British industry and has not tried to cross the channel.

Fleet Driven from Channel.

"It is not the British fleet that has prevented the Germans from crossing. The British fleet has long been driven out of the channel to seek refuge in American navy yards. It is either the constant bombing of the ports of departure by British aviation, which has prevented the assembling of transports in sufficient numbers to make an invasion effective or the conviction on the part of the extraordinarily able German command that a successful landing could not be made in the face of the British aviation, defense guns, and beach fortifications.

"As I have said, the success of attack in this war has been due to the sudden arrival at the scene of battle of bombing planes, immediately followed by tanks traveling at from 20 to 40 miles an hour and bursting thru the defensive position.

"Bombers can cross the channel at any point and bombard the shore defenses. This has happened many times, but if tanks could be brought across the channel, they would come slowly; and if they could be landed at all, would be landed slowly. The element of surprise and the element of shock would be missing.

Obstacle of Channel.

"If the British inferiority in the air were to be converted into a superiority, and if the inferiority on land by the use of American troops should be raised into superiority, the channel would remain the same obstacle that it has been.

When I spoke last October, the superiority of airplanes over ships had not been demonstrated, nor had the conditions necessary for a successful attack been made clear, as they have in our recent military journals.

"In view of these lessons, I am now of the opinion that an invasion of the continent of Europe is just as impractical as an invasion of America from Europe."

Then and Now

(Story on page 1.)

Drawing of the type of open patrol wagon used in Chicago in 1884.

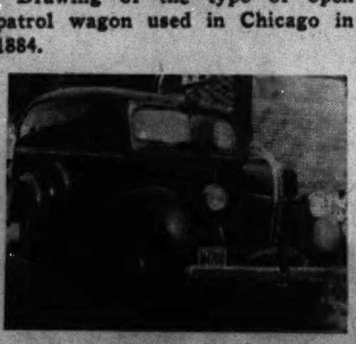

[TRIBUNE Photo.]

New type patrol wagon now being tested by Chicago department.

SHOT TO DEATH IN QUARREL.

Arthur Allen, a Negro, 32 years old, 5609 Wabash avenue, was shot and killed in a dispute yesterday at 57th street and Calumet avenue. George Burnet, 23, also colored, of 147 West 35th street, was arrested as the killer.

A SMALL DEPOSIT HOLDS YOUR COAT

FREE SUMMER STORAGE

$75 and $85 ROTHMOOR & BRUCEWOOD COATS with precious SILVER FOX

$58

and other luxury furs, too

Sizes 12 to 46—half sizes 35 to 45—5th fl.

Maurice L. Rothschild
State at Jackson

Furs

of High Quality With a Fashion FUTURE ... at a Low Sale Price!

• COOL, COOL SECOND FLOOR FUR SALON

$100 "BUYS"

ELEGANT SABLE DYED MUSKRAT COATS

or Any of These New $149 to $195 Coat Values

- ★ Black Dyed Persian Lamb Paw
- ★ Black Dyed Moire Pony
- ★ Cocoa Dyed Squirrel
- ★ Silvertone Dyed Muskrat
- ★ Let-Out Raccoon
- ★ Dyed Skunk Greatcoat
- ★ Black Dyed Kid Caracul
- ★ Silver Fox Paw
- ★ Brown Dyed Caracul Lamb
- ★ And Many Others—$100

Sizes 12 to 50 in the Group!

$10 Deposit Holds Coat • Use Our 10-Pay Plan

SECOND FLOOR FUR SALON

Lane Bryant
101 N. WABASH AVE.

SPECIAL SELLING OF

Floor Sample Upholstery

Here are a few from hundreds of sample pieces at much below prevailing prices

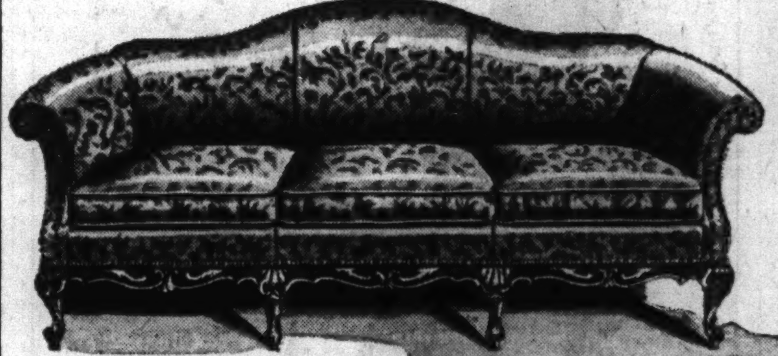

$139.50 Chippendale solid mahogany davenport in brocatelles, priced at $98.50

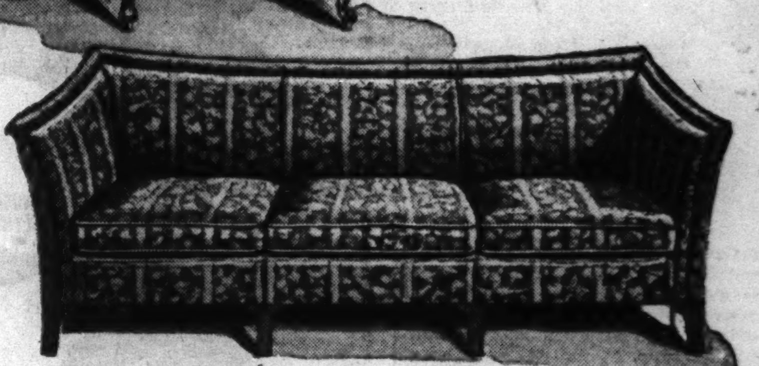

$110 Regency davenport, at right, in smart new lines, striped covering, at $79

Many Different Stylings Are Included in This Money-Saving Occasion

$39.50 Chippendale wing chair, carved...$29.95
$54 Lawson love seat reduced to........$39.50
$139.50 Chippendale davenport, mahog...$98.50
$110 Davenport, English lounge type....$87.50
$89 Love seat, all mahog., French style..$69.50
$110 Regency davenport, smart cover...$79.00
$14.50 Pull-up chair, 18th century........$9.95
$39.50 Barrel type chair, button back....$29.75
$139 French Provincial davenport.......$98.00
$39.75 Lounge chair, button tufted.....$29.75
$29.50 Barrel chair with tight seat......$19.95
$19.95 Ladies' chairs, with tight seat....$12.75
$57.50 Lounge chairs, pillow back.......$39.50
$37.50 Wing type lounge chairs at......$28.75
$119 Modern davenports, newest lines...$89.00
$210 2-pc. suite, all mahogany, carved..$149.50
$12.75 Modern occasional chairs at.......$7.95
$177 2-pc. English lounge suite at.....$127.50
$129 Davenport and chair in frieze......$98.50
$145 Duncan-Phyfe davenport to go at...$98.50

$39.50 barrel type chair, button back, price $29.75

$39.75 lounge chair, button tufted back, at $29.75

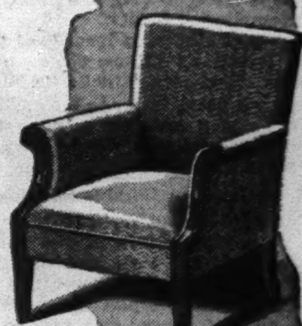

$19.95 guest chairs, tight seat, to go at $12.75

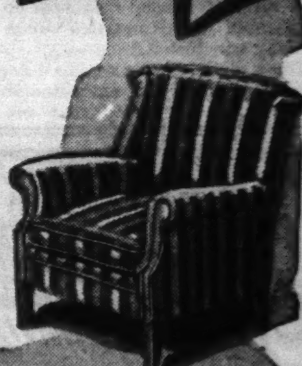

$37.50 lounge chair, striped covering, now at $28.75

$210 2-piece carved French all-mahogany style suite in brocatelle coverings, now at $149.50

$177 2-piece English lounging type suite, tufted backs, in durable tapestries, priced at $127.50

PAY AS LITTLE AS 10% DOWN—A year or more to pay—Small carrying charge. None if paid in 90 days.

RUSNAK BROTHERS
ESTABLISHED 1892

2424 Devon Ave. Near Western Ave. 839 W. 79th Street Near Halsted Street
501 N. Cicero Ave. Near Lake St. 6815 Stony Island Ave. Near Jackson Park
OPEN TUESDAY, THURSDAY AND SATURDAY EVENINGS TILL 10

RUSSIAN FORTS EAST OF DNIESTER FALL, SAY NAZIS

Tell of Destroying 1,086 Enemy Tanks.

BERLIN, July 26 (AP).—Capture of a Russian bunker [line of pill boxes] on the east bank of the Dniester river and destruction of 1,086 tanks by a German panzer [armored] corps in the Ukraine were reported by the official news agency DNB today as difficulties of the Nazi drive to the east were emphasized.

The Dniester fortification, its exact location unspecified, was declared to have fallen before a coördinated attack by aerial bombers and infantry.

DNB said German losses were low, altho there was stiff Russian resistance.

The Russians lost 230 tanks yesterday, DNB said, thru destruction or capture on various sectors of the front.

[A German broadcast heard in New York said three Russian armored divisions had been destroyed in the Smolensk region.]

14 Batteries Silenced.

German planes were said to have put 14 batteries of artillery out of action in one sector, destroyed 25 guns and a munitions dump north of Smolensk, attacked retiring Russian columns in the Smolensk area, battered Moscow's eastern railway yards, and bombed Red army concentrations in the Kiev region. The rail line from Leningrad to Bologoe, 200 miles southeast, was said to have been ripped at nine points by air attacks.

German war reports again emphasized bad weather, difficulties of terrain and "localized Russian resistance" as the fifth week of the war lagged to a close.

Particularly on the south front, where for days the Germans have said they are approaching Kiev, capital of the Ukraine, the conditions of the roads and weather were reported as hindering factors.

Push On "According to Plan."

The tenor of the high command communique again was that the campaign against Russia is "proceeding according to plan." The commentary Dienst aus Deutschland said that "according to plan" means successfully.

DNB said the fighting now resembles the war of movement on the west front after the Germans moved from Belgium into France. There is the difference, however, said DNB, that the Russian front is more than six times as long as the lines in France. It remains, the agency said, a war of freely moving units carrying out complicated tactics.

The high command mentioned that "an attack by strong soviet units freshly thrown into the battle foundered with heavy losses to the enemy" in the region west and southwest of Vyazma, 90 miles northeast of Smolensk on the main road to Moscow.

Rear Guard in Ukraine Smashed.

"In the Ukraine," said today's communique, "resistance of the enemy rear guards has been broken. Allied troops continue pursuit of the defeated enemy. Despite bad weather and difficult roads, mopping up of Bessarabia by Rumanian units is nearing conclusion."

There were reports of small details of actions along the extensive front. The Germans reported that one infantry regiment had thrust forward to a position west of Leningrad. In other sectors of the Leningrad front opposition was reported stiff.

Finns Drive Into Russia.

HELSINGFORS, Finland, July 26 (AP).—The Finnish army has regained control of all territory northeast of Lake Ladoga ceded to Russia at the end of their 1939-'40 war, a high command report indicates, and in one sector has pushed 25 miles into Russian territory.

Rumania Regains Provinces.

BUCHAREST, Rumania, July 26 (AP).—Bessarabia and Bukovina, two provinces ceded last year to Russia, now are completely occupied by Rumanian forces, the army general staff announced today.

Fighting Zones in Russia

(Stories on page 1 and in adjoining column.)

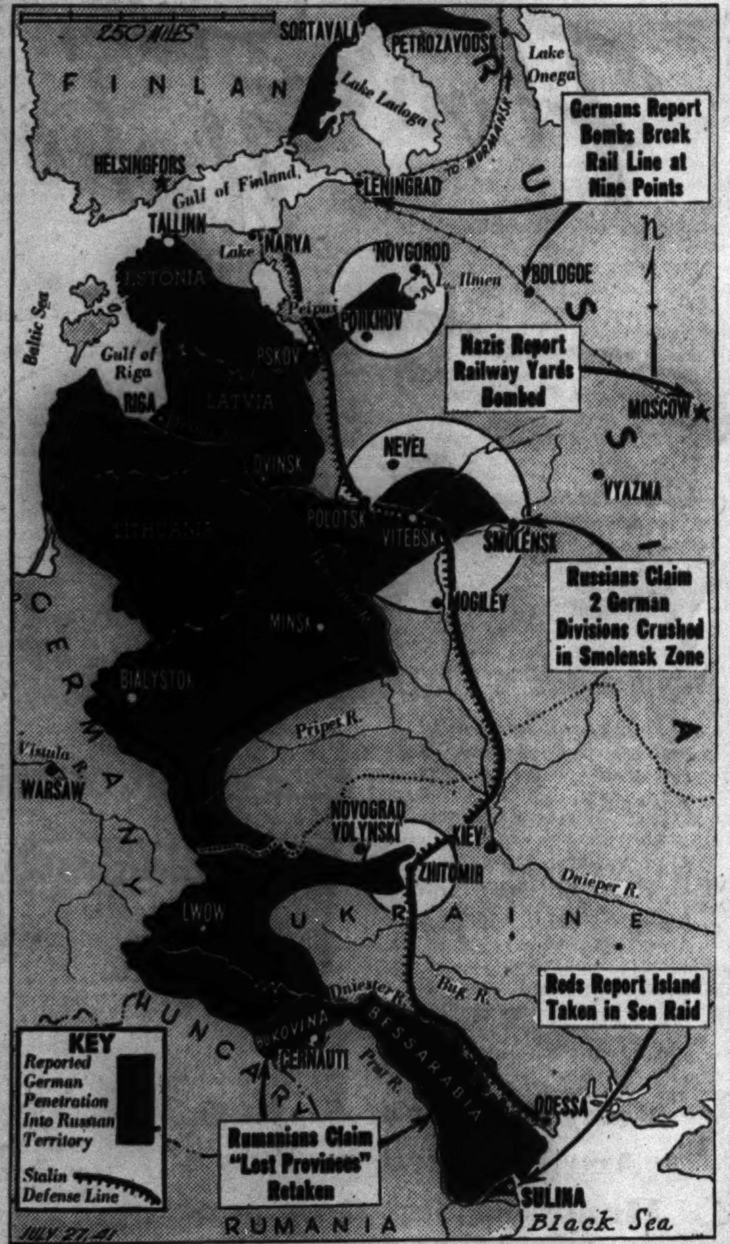

Captions explain yesterday's developments in the Nazi-Red war, and the map locates approximate battle front from Finland to the Black sea. Circles indicate areas of heaviest fighting.

FINN HEROINES HELP KEEP ARMY MOVING AT FRONT

Tribune Writer Tells of "Lottas'" Work.

BY DONALD DAY.

[Chicago Tribune Press Service.]

WITH THE FINNISH ARMY, July 24 [Via courier to Helsingfors, Finland] [Delayed].—One of the pleasant surprises an American finds in Finland is the number of Finns one meets who worked for years in the United States or Canada and have returned to their homeland. Most of them came back during the depression. Eeto Korhonen, a former San Francisco carpenter, has been assigned to fix my tent.

Many men 50 to 60 years old are in the columns supporting the advanced troops. They drive carts over trails, motor vehicles can't travel, carry supplies and ammunition, and repair and improve the rough roads constructed by the pioneer [engineer] troops. Many are the fathers of sons in the front lines.

Father Learns of Son's Fate.

A few minutes ago one of the older men working around the field kitchen, helping the Lottas [the Lotta Svaards are the Finnish women auxiliaries with the army], was called by an officer who pointed to an open rucksack and asked him if he recognized the contents.

"Yes," said the soldier, "they belong to my son."

The officer silently offered his hand. Nothing more was spoken. A soldier took the rucksack to the father's tent. The old man seemed a little more bent as he walked to a log and sat down. A Lotta offered him a cup of coffee, imitation coffee, thanks to the blockade.

At this camp there are four of the Lottas. In my journey to the front I saw Lottas operating the switchboard at Gen. Hjalmar Siilasvuo's division headquarters. They handle practically all of the army's telephone, telegraph, and radio communications, function in the quartermaster's corps, supervise the preparation of the army's warm meals, and work in hospitals. Many wore ribbons which told of medals awarded in Finland's former war against Russia. Their ages range from 18 to 60.

Serve Near Fighting Zone.

At the front, within a few miles of the fighting zone, there are usually three or four Lottas in charge of a matron handling the field kitchen. The men help whenever they can.

The Lottas told me that they studied many months before they became army cooks, telegraphers, or switchboard operators. To become telegraphers they had to study three hours daily three days a week for five months. All receive the same pay, about 30 cents a day.

I did not see a Lotta smoking anywhere at the front. They dress in gray gingham, with black lisle stockings and serviceable shoes, and live in a special camp.

Take Name from Heroine.

They are a feature of Finnish army life that has been copied by Sweden. Their organization was named for a woman who was immortalized by a Finnish poet for her heroism in the Finnish-Swedish wars against Russia almost 120 years ago.

Sweden's attitude is a bitter disappointment to the Finns. Sweden claimed it considered bolshevik Russia as the greatest enemy of Scandinavia, they say, but it permits the communist party to exist legally in the country and continues to maintain relations with the soviets. Sweden's attitude also is a disappointment to the Swedish volunteers in the Finnish army.

Because the Finnish campaign seems almost a family outing, one never hears an argument or a shouted order on this front. The Finns remind Americans of Teddy Roosevelt's famous saying, "Walk quietly, but carry a big stick."

CAPT. WESTLAKE GETS NEW ARMY AIR CORPS POST IN WASHINGTON

Capt. William Westlake, a member of the 108th observation squadron, which is based in Chicago, has been transferred to the Washington, D. C., office of the chief of the air corps, it was announced yesterday. Capt. Westlake, whose home is in Chicago, will handle public relations. Westlake, a Chicago newspaper man for 16 years and a member of the 108th for 15, was central regional publicity director for Transcontinental and Western Air, Inc., before being called to active duty Feb. 1.

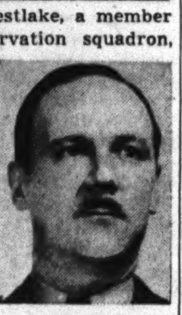

Capt. William Westlake.

Argentine Deputies Call Off Duel Over U.S. Blacklist

BUENOS AIRES, Argentina, July 26 (AP).—Deputy Daniel Videla, Conservative, and Deputy Emir Mercader, Radical, late last night called off their proposed duel growing out of a dispute over the United States blacklisting of pro-Nazi firms in South America. Matias Pinedo Oliver, who was named by their seconds to decide whether there was sufficient cause for a duel, said the honor of neither man was offended sufficiently.

KILLED BY THREE STORY PLUNGE.

Mrs. Mary Passarelli, 65 years old, was fatally injured yesterday when she leaped or fell from the rear porch of her third floor apartment at 1835 Erie street.

Call Doctors Less, Germans Told; Army Needs Growing

BERLIN, July 26 (AP).—Declaring that recent demands of the army have caused a shortage of physicians, the German press today urged the public to call doctors only in urgent cases.

GIMBEL'S
Come Early and SAVE 20% on your SUNDAY DINNER
From Noon to 5 P. M.
Gimbel's ON RANDOLPH STREET Between State and Dearborn

CLEARANCE SALE—TOP VALUES in RECONDITIONED BAND and ORCHESTRA INSTRUMENTS

You'll find great savings in this list. All instruments are reconditioned and guaranteed and complete with case and accessories.

SMALL DOWN PAYMENT

SAXOPHONES

King, alto	$60.00
Martin, alto	75.00
Wurlitzer, tenor	50.00
Holton, tenor	65.00
Conn, tenor	75.00

CLARINETS—Boehm System

Farni, wood	$35.00
Lyon & Healy, wood	40.00
Pan American, wood	50.00
Pan American, ebonite	35.00
La Chapelle, metal	25.00

TRUMPETS & CORNETS

Tonk, cornet	$15.00
Buescher, cornet	40.00
Conn, cornet	50.00
Gretsch, trumpet	15.00
Holton, trumpet	40.00

TROMBONES

Cavalier	$25.00
York	40.00
Buescher	45.00
Conn	50.00

ACCORDIONS

Carelli, 48-bass	$60.00
Lyric, 48-bass	65.00
Leland, 12-bass	15.00
Hohner, 12-bass	24.95
Vittoria, 12-bass	29.50

Lyon & Healy
Wabash Ave. at Jackson Blvd.
123 N. Marion St., Oak Park
613 Davis St., Evanston

MANDEL'S MEN'S SHOPS

AUGUST SALE! Actual $55—$60—$65—$75 Values!

OVERCOATS of Fine Imported British Woolens

Save $15.25 to $35.25—Monday at

$39.75

- $55 West of England Shetlands
- $55 Scotshire Cheviots
- $60 Soft Scotch Velours
- $60 Glen Loch Velours
- $65 Kynoch Fleeces
- $65 Macarton Irish Tweeds
- $75 Silvertone Dress Fabrics
- $75 Whitehall Velours
- $75 Whitehall Plaid-Back Velours

It's Easy to Pay the Mandel Way

1 EASY PAYMENT PLAN—Small Down Payment, 6 months to pay. Small service charge; none if paid within 3 months.

2 CHARGE IT NOW—PAY IN NOVEMBER. Buy it today. We will hold it until October, bill it payable in November.

3 PAY 20% DOWN. Balance by November 1; no service charge. We will store your coat until you want delivery.

Every Coat Earl-Glo Rayon Lined

- All Colors—All Sizes—Regulars, Shorts, Longs
- Single and Double-Breasted Models
- Single-Breasted Fly-Front Models

This amazing low price is the result of almost a year of careful planning and search through the markets of Britain for QUALITY and VALUE in keeping with the traditions of this SALE! For the man who wants only the best here is a double opportunity—satisfy your luxurious taste and save from $15.25 to $35.25 at the same time.

LUXURIOUS COATS TAILORED IN AMERICA BY A FAMOUS OVERCOAT SPECIALIST

Read the Famous Labels—They Tell a Story of Quality and Value!

MANDEL BROTHERS' Men's Clothing—Second Floor—Wabash

Chicago's Leading Furrier for 82 Years

Bishop's August Fur Sale

for the greatest savings on finest quality furs

at $79 Black dyed Karakul Lamb, Kaffa dyed Karakul Lamb, Raccoon, Skunk dyed Asiatic Raccoon, Krimmer dyed Lamb.

at $95 Kaffa dyed Karakul Lamb, Eel grey dyed Karakul Lamb, Beavertone dyed Mouton Lamb, Safari dyed Mouton Lamb, Leopard dyed Lamb Coat with Hat and Muff, Dyed stripe Skunk.

at $125 Black dyed Pony, Grey Chinese Kid Coat and Hat, Black dyed Monkey, Grey Persian Lamb Paw Coat with Hat and Muff, Black dyed Persian Lamb Paw.

at $145 Black, Kaffa and Eel Grey dyed Karakul, Black dyed Pony, Grey Chinese Kid, Black dyed Persian Lamb Paw, Black dyed Skunk.

at $165 Grey Kid, Natural Siberian Squirrel, Black dyed Persian Lamb Paw, Silvertone dyed Muskrat, Natural Golden Muskrat, Blended Muskrat, Black dyed Persian Lamb.

at $195 Blended Muskrat, Black dyed Karakul Lamb, Natural Siberian Squirrel, London dyed Squirrel, Let-out Raccoon, Tipped Skunk, Natural Skunk, Black dyed Persian Lamb.

at $225 London dyed Squirrel, Fisher dyed Raccoon, Norwegian Blue Tipped Raccoon, Hudson Seal dyed Muskrat, Black dyed Persian Lamb.

at $245 Unitone Hudson Seal dyed Muskrat, Safari dyed Alaska Seal, Baum Marten dyed Skunk, Tipped Skunk, Blended Let-out Muskrat, Black dyed Persian Lamb.

at $265 Mink Gill, Grey Persian Lamb, Black dyed Persian Lamb.

at $295 Mink Paw, Blended Chinese Mink, Hudson Seal dyed Muskrat, Matara dyed Alaska Seal, Baum Marten dyed Skunk, Black dyed Persian Lamb.

at $345 Mink Paw, dyed Chinese Mink, Hudson Seal dyed Muskrat, Safari dyed Alaska Seal, Matara dyed Alaska Seal, Grey Persian Lamb, Black dyed Persian Lamb.

at $395 Mink Side, Mink Front Paw, Let-out Chinese Mink, Safari dyed Alaska Seal, Matara dyed Alaska Seal, Grey Persian Lamb, Black dyed Persian Lamb.

air COOLED by REFRIGERATION

A Deposit Will Hold Your Purchase Until Fall—or You Can Budget

Sizes 12 to 50 in many furs.

A. Bishop & Co. Established 1860

Summer prices prevail on repairing remodeling & restyling

Entrances on Both Streets
RANDOLPH AT WABASH—SOUTHEAST CORNER

MOSCOW TO COST HITLER DEARLY, STATES WRITER

Tells of Seeing Good Army in Russia.

BY CAPT. M. M. CORPENING.

Observations and contacts that I made during three months' travel in Russia and Germany last summer make the clash between these two countries the most interesting phase of the European war.

In dispatches from abroad I repeatedly stated that Russia had a better army than the world believed. Altho it is not so well equipped nor so smoothly working as the German army, it deserves to be ranked among the big armies of the world. While it is scattered all over the country, its strongholds are on the Manchurian border facing Japan and in the west facing Germany.

Japan challanged the Reds for exercise in 1938 on the Manchucho front. The Japs were thoroly chastised in these clashes. The Germans are now trying them out in the west. Hitler will find Moscow, if captured, an expensive conquest.

Two popular prejudices cause Americans to minimize the Red army: The murder of Russian officers in the purge of March, 1938, and the poor showing made against little Finland. Both may prove to be fallacies. How much military talent was eliminated is unknown, but there is certainly a lot left.

Finn Test Explained.

The Russians did not take the Finnish war seriously. It was bad fighting country, bitterly cold, and time made no difference. The troops sent to Finland at first were mostly undisciplined reprobates who were more or less given the choice of execution at home or a chance with death against the Finns. According to neutral sources in Moscow, Stalin finally got provoked and sent regular troops to the Finnish front. One week after their arrival the Finnish peace commission left for Moscow with instructions to sign capitulation terms.

It was also reported in Moscow that the generals executed were eliminated more on account of their unwillingness to modernize their views according to Stalin's ideas than for treasonable activities.

Be this report true or not, no army could have the training equipment, snap and discipline of the Red army, as observed by this reporter in Russia, without military minds and ability in the background.

Good Planes Well Flown.

Russia introduced mass parachute operations and mass plane flights 15 years ago. The planes I saw in Russia all the way from Manchouli to the western border, both fighter and bomber, appeared to be modern and skillfully handled. Most of the bombers were four motored. Fighter craft and bombers greatly resembled our American models.

The Russians have also copied American automobiles. The motorized and mechanized equipment appeared to be modern and on a par with the Germans'. Close inspections were not permitted. The precision with which the vehicles moved and the snap and dress of the soldiers were impressive. Only a trained military observer could determine which was the better exhibition—the parade troops in Moscow's Red square or in Berlin's Unter den Linden. The German troops were more finished, the officers were better dressed, and the equipment showed better care.

Both officers and men in the Russian army were young and physically fit. I did not see a fat soldier in either Russia or Germany. As for dress of the soldiers and the fit of their uniforms, there was little difference between the Germans and the Russians. In physique, maybe, the Russians had the edge. I saw a battalion of troops detraining in a little town in central Siberia. The men showed every evidence of being thoroly trained. They fell into formation, came to a snappy attention, and marched away like veterans of any first class army. Every man had full equipment and identical, well fitting uniforms. In addition, each appeared to be less than 25 years old and 6 feet tall.

Ski Troops Work in Earnest.

Ski troops were maneuvering as I passed thru Siberia. About 200 with full equipment were executing a military problem and seemed to be putting their heart into the work. Overhead soared airplanes apparently participating in the exercises. Several miles further along a formation of new four-motored bombers made good landings at an airport as the train went by.

The ground school work for Russian flyers is taught in an aviation college in Moscow. It resembles one of our universities. The artillery, communication, and other service branches have similar schools. In all arms of the service the theoretical as well as the practical is taught. The more proficient soldiers become officers.

All Russians, as well as the ruling communists, are proud of their army. A peasant woman, in rags and looking actually hungry, was seen buying flowers to throw at soldiers.

The big handicap of the Russian forces, of course, is the size of country they have to defend.

Nazis Meet Opposition.

How the armies on the whole of both Russia and Germany compare with their show troops is little known outside these countries. The same can be said of the respective quality and quantity of the military elements. Stalin started to arm Russia five years before Hitler came into power. There is no reason to believe that he hasn't continued. Now, for the first time, Hitler and his army have been opposed in the true military sense. Under both the soviet and Nazi systems the same orders are issued to the troops: "Fight at the front or be killed at the rear." The outcome will be costly to the winner.

Sails for Honolulu

[Associated Press Wirephoto.]

Doris Duke Cromwell, who is returning to Honolulu after visit in the east.

Los Angeles, Cal., July 26 (AP).—Doris Duke Cromwell sailed for her Honolulu estate yesterday aboard the Matson liner Lurline after a three months' visit in the east and in southern California.

PLAN TO RETAIN DRAFTEES WINS COMMITTEE O. K.

Senate Group Refuses to Declare 'Emergency.'

[Continued from first page.]

istration, congress had been requested to vest this power in the President.

Not content with the silence of the resolution on the question of authorizing another AEF, the noninterventionists announced that when the measure reaches the senate floor, they will introduce an amendment specifically barring the possible use of conscripts and Guardsmen in a new American expeditionary force. Senator Burton K. Wheeler [D., Mont.] yesterday predicted that such an amendment will pass.

Follows Earlier Pattern.

The form of the military affairs committee's resolution follows the pattern laid down in the original conscription act, passed after lengthy debate last year. It specified that the draftees were to be kept in active service for military training for 12 months, except when congress declared that the national interest is imperiled and therefore extended their service.

According to Senator Lister Hill [D., Ala.], designated as spokesman for the committee, the senators purposely avoided mention of an emergency in their resolution in order to guard against invoking wide powers contained in numerous statutes lying dormant in legal tomes. The statutes are effective immediately upon the declaration of such an emergency by congress. Hill said the senators could see no way in which they could mention even a limited emergency without bringing these statutes into play.

With lifting of the limitation on the number of draftees who can be in training at one time, the army could be expanded to any strength within the funds provided by congress for its upkeep. The present strength is 1 million 450 thousand officers and men, including about 600,000 draftees.

Civilian Jobs Protected.

The resolution reaffirms the original draft act's provision that those soldiers who are retained in service shall be given their former jobs when they are returned to civilian status.

Senator Hill said the measure probably will be brought to the senate floor on Wednesday. He predicted there will be no extended debate.

The lone dissenter to the committee report was the chairman, Senator Robert R. Reynolds [D., N. C.], a noninterventionist who consistently has opposed President Roosevelt's war policies. He has explained that he sees no necessity for keeping the citizen soldiers in service and believes extending their terms of duty will be a violation of a promise made by congress when the draft act was passed.

EXTEND ORDERS TO DEFER DRAFT OF MEN OVER 28

Washington, D. C., July 26 (AP).—Selective service officials said today state draft directors had been instructed to continue indefinitely the deferment of men 28 or more pending final action by congress on the proposed revision of the selective service act.

An original 30 day period during which local boards were directed to stay such inductions expires next week. It was predicated on the assumption that the act would be amended in the meantime to limit military service liability to men 21 to 28.

The new order extends the original period until further notice, to permit congressional action, it was explained. Men affected are those whose 28th birthdays came prior to July 1.

BANDITS ROB WOMAN.

Two bandits wearing handkerchief masks took two diamond rings valued at $1,000 from Mrs. Jo Ann Gallagher early yesterday in front of her home at 4548 North Paulina street. Mrs. Gallagher is a saleswoman.

DEAFENED HEAR WHISPERS with the AUREX

Ask your doctor about Aurex . . . or visit our office for a free demonstration . . . . No obligation whatsoever.

Aurex Chicago Co.
Room 1602. Phone Central 0740
6 NO. MICHIGAN AVE.

Advertise in the Tribune

Check These Features Point by Point

• AUGMENTED SOUNDING BOARD—Creates richer, more resonant, more powerful tone.
• PENTAGONAL PRINCIPLE—Increases sounding board area.
• SIX POST BACK—Evidence of sturdier construction.
• SOSTENUTO PEDAL—To sustain bass resonance.
• ACOUSTIC TONE CHAMBER—Scientifically constructed to permit free-flowing tone.
• TONE LOUVERS—Blend tone and direct its flow properly.

Full 88 Note

Only WURLITZER Gives You All These Quality Features at This Low Price

$245

UP TO 3 YEARS TO PAY
Your Old Piano as Down Payment

WURLITZER
111 S. WABASH AVE.
Open Evenings

Final Clearance!

5.95 to 10.95 DRESSES

Quantity Limited to Just 200

$3.95

Extreme reductions on 200 Brentley summer dresses. Jacket styles, sport and dressy types . . . all your favorite cool fabrics. Broken sizes for misses and women—mostly one of a kind.

No Mail or Phone Orders Filled

FIFTH FLOOR

THE HUB
Henry C. Lytton & Sons
State and Jackson, CHICAGO
EVANSTON • OAK PARK • GARY

FOR THE 45TH YEAR
Russeks
AUGUST FUR SALE
AT GUARANTEED PRICES

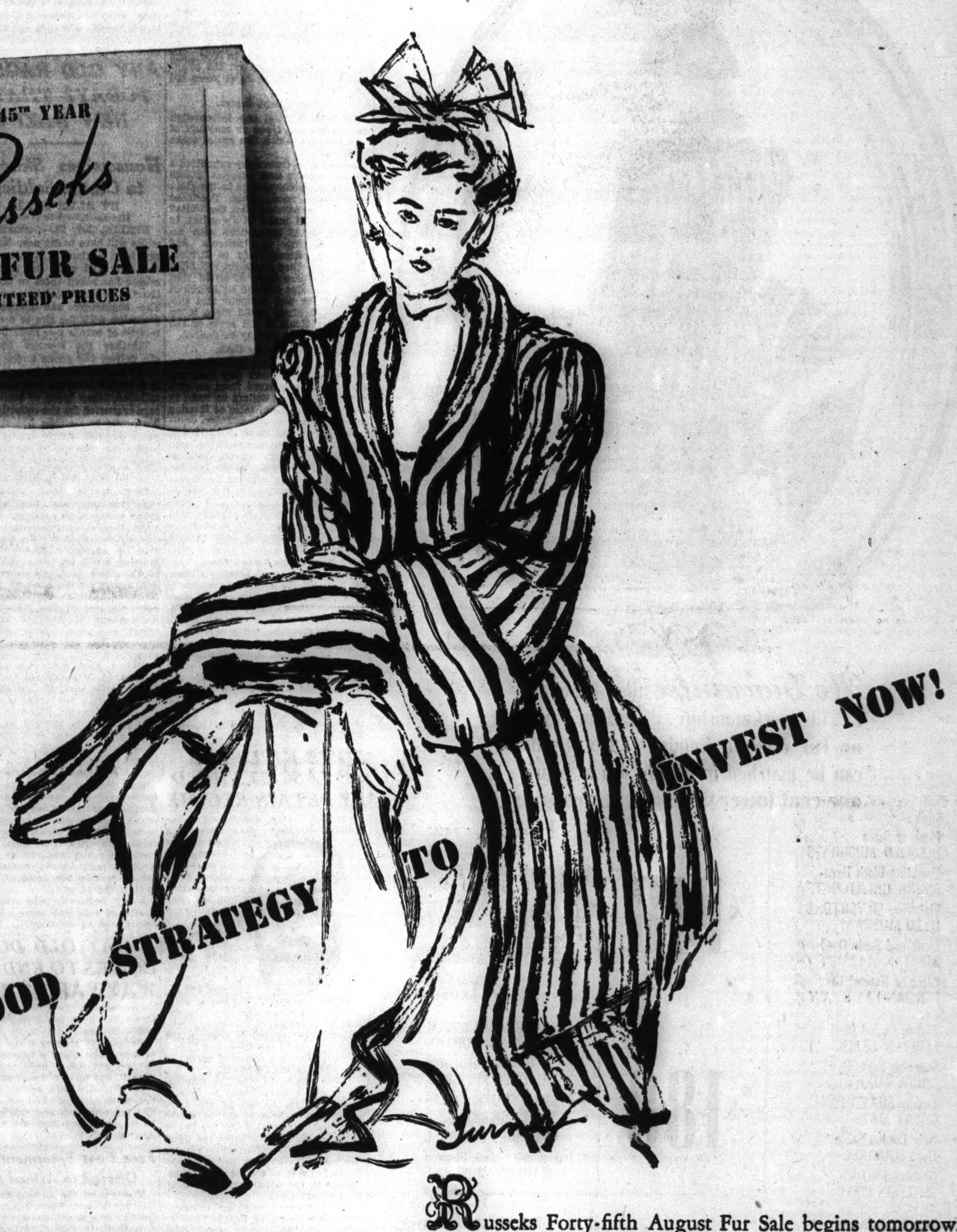

IT IS GOOD STRATEGY TO INVEST NOW!

Russeks Forty-fifth August Fur Sale begins tomorrow, Monday, in New York, Brooklyn and Chicago, simultaneously. For the forty-fifth time Russeks says to you, "We unconditionally guarantee that, as against our later prices, you will make a substantial saving by buying your fur or fur-trimmed coat in our August Sale"! And it must be so. For year after year, more women buy their Russeks coats in August than in any other month! *This August,* there is scarcely a thinking woman who is not aware of the importance of buying in advance. And for that reason we did what only Russeks could do . . . we corralled every ounce of our triple-store buying volume and placed early-season orders for more than $1,500,000 worth of merchandise . . . making this by far the greatest sale in our history! Come tomorrow and choose from the largest . . . and most beautiful collection of fur and fur-trimmed coats to be found anywhere in the world . . . every one made under the supervision of our far-famed Design Studio, with the extra-careful workmanship possible during the early summer months. An initial deposit of only ten percent is all that is required. And mind you, we do not say we *think* you will save . . . we unconditionally guarantee it!

Russeks
200 NORTH MICHIGAN AVENUE
AT LAKE STREET

☆ ☆ ☆ ☆ ☆ At the Komiss Corner ☆ ☆ ☆ ☆ ☆

The Greatest
AUGUST FUR SALE

in Komiss 43 Years of Fur
Leadership Starts Monday

We Guarantee that in quality
... in workmanship ... and in styling
no fur coat in Komiss' entire selection
can be matched in all Chicago at a price
one cent lower than these Komiss prices

$138

Mink or Sable BLENDED MUSKRATS
Sparkling Black Dyed SKUNK GREATCOATS
Flattering SILVERTONE DYED MUSKRAT
Mink and Sable Dyed RUSSIAN MARMOT
Black or Natural Grey PERSIAN LAMB PAW
JAP MINK PAW for Juniors and Misses
Black, Grey or Brown CHEKIANG LAMB
Bright with SILVER FOX JACKETS
Red, Silvered & Cross DYED FOX GREATCOATS
Smart Natural Grey CHINA KIDSKIN

$188

Tightly-Curled Black Dyed PERSIAN LAMB
Stunning Sable Dyed CHINA MINK
Luxury SILVER FOX GREATCOATS
New London Sable Dyed SQUIRREL
Genuine BROWN SEALSKIN COAT
Beautiful SOUTH AMERICAN LEOPARD
Hollander HUDSON SEAL DYED MUSKRAT
NATURAL SKUNK COATS
Natural Siberian Clear GREY SQUIRREL
Hollander Mink Blended NORTHERN MUSKRAT (as illustrated)

$288

Superlative Quality JAP MINK
GENUINE NUTRIA
Full Length, Regal SILVER FOX COATS
U.S. Government ALASKA SEAL in Smart Safari or Matara Brown
Stunning Sable Dyed FITCH COATS
Natural Grey Russian PERSIAN LAMB
COCOA DYED ERMINE
HUDSON SEAL dyed Muskrat STONE MARTEN TRIMMED
Gleaming Tightly Curled BLACK PERSIAN LAMB
Finest Quality BAUM MARTEN Blended SKUNK

You'll be thrilled at the Fashion Treatments in these new 1942 KOMISS designed coats . . and you may choose from other FUR COATS priced from $108 to $3,995 . . . Fur Section in the Hall of Mirrors . . . on the Second Floor.

The KOMISS Co.
100 NORTH STATE STREET Cor. Washington

☆☆ Pay Your Way } CASH • CHARGE • BUDGET • LAYAWAY ☆☆

SOVIET MISSION IN U. S. TO GET ARMY SUPPLIES

Headed by Staff Officer and Air Expert.

Washington, D. C., July 26.—Plans to speed the purchase and delivery of American war supplies to Russia were discussed today by a soviet military mission with Sumner Welles, acting secretary of state, and Gen. George C. Marshall, army chief of staff. Conferences with other American officials were arranged for the week-end.

Information about the mission was kept secret until this morning. A short time after announcement that the commission was on the way a Canadian airliner landed the officers at New York airport. A few hours later the Russians were in the capital.

Lieut. Gen. Filip Golikov, deputy chief of staff, and Engineer General Alexander Repin, an air expert, who flew from Moscow to Washington on their mission were met in New York by Constantin Oumansky, the soviet ambassador. Golikov is 41 years old and Repin is 39.

Needs Kept Secret.

Officials declined any information on the specific types or amounts of war supplies which the soviet seeks here.

Ambassador Oumansky submitted a list of articles and supplies Russia desires to purchase here to the state department soon after President Roosevelt announced that the United States would make every effort to aid the soviet compatible with national defense requirements and American commitments to Britain, China, and other American republics.

Officials here have admitted that the tremendous demand on American industry for war weapons and supplies of all kinds would make it extremely difficult to fill some of the soviet orders as quickly as desired.

Soviet to Pay Cash.

The soviet, it was learned in informed quarters, will pay cash for all supplies purchased from an estimated 100 million dollars on hand in New York and from sales of Russian raw materials to this country.

The soviet has from 10 to 12 vessels in the Pacific prepared to open a two-way service between Vladivostok and the Pacific coast for the transport of war supplies to Russia and raw materials to the United States.

Gen. Golikov told newspaper men that it was planned to maintain a soviet military mission here as long as needed.

Hopkins to Return Soon.

Word came from London during the day that Harry L. Hopkins, lease-lend coördinator, would return from a second trip to London next week. With him will be W. Averell Harriman, representing the lend-lease organization in London.

It was expected the on-the-spot reports from these two officials would be utilized in working out plans for sending material to Russia, since they had the latest information on British needs and the amount of goods Britain might spare for shipment to Russia.

BOMB KILLS FOE OF FASCISTS HELD BY PETAIN REGIME

VICHY, France, July 26 (AP).—The militant Socialist, Marx Dormoy, a leader of France's old Popular Front, was assassinated in his sleep today when a bomb planted under his mattress wrecked the bedroom in a rambling inn at Montelimar where he was confined by the Petain government. Dormoy, who was minister of the interior in the government of Leon Blum and known as "a man with a thousand enemies," was killed almost instantly.

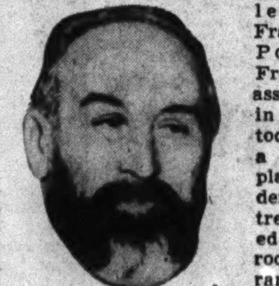

Marx Dormoy.

Police sought to establish whether there was a plot likely to involve other political leaders of the third republic now held either in prison or in protective custody by the Petain government. They studied the possibility that political enemies planted the bomb, for Dormoy had been particularly active during the Blum régime in the suppression of Fascist type organizations.

Another event marking Dormoy's term as minister of interior was removal of the former communist, Jacques Doriot, from office as mayor of St. Denis, a post which Dormoy also once held. Today Doriot is in the French Popular party, the only political movement functioning in both occupied and unoccupied France.

Illinois Jobless Workers Get 76 Million in 2 Years

More than 76 million dollars in unemployment compensation benefits was paid to jobless Illinois workers during the two years ended June 30, Martin P. Durkin, state director of labor, announced yesterday. Durkin said that $45,551,238 was paid in Cook county.

Infantile Paralysis Hits New High in Tennessee

Tullahoma, Tenn., July 26 [Special].—Two cases of infantile paralysis were reported in this section today, bringing the total to 29, the highest number ever listed in the region. Two cases have been fatal.

INDIANAPOLIS
4 Daily Departures
20 E. Randolph
RANdolph 9506
ROUND TRIP $3.95

Welles Receives Russ Mission

(Story in adjoining column.)

[Associated Press Wirephoto.]

Acting Secretary of State Sumner Welles (left) shakes hands with Lieut. Gen. Filip Golikov, deputy chief of staff of soviet army, as Golikov and Engineer General Alexander Repin (right) arrived to negotiate army purchases. Constantine Oumansky, Russian ambassador, stands between Welles and Golikov.

ANY OLD RAGS TODAY? THAT'S NEW NAZI CRY

Housewives Skimping to Clothe Soldiers.

BY ALEX SMALL.
[Chicago Tribune Press Service.]

BERLIN, July 26.—German housewives will have to dig deep into their rag bags beginning Monday to get the odds and ends the reich commissar has asked them to donate to the "reich textile collection of 1941." The commissar has launched his campaign with the aim of creating a reserve of textile raw materials.

Whether the average housewife can deliver the goods under present conditions remains to be seen. There is a textile shortage and clothing is rationed. Many types of textiles and rags requested for the collection have been used in German households to patch apparel which cannot be replaced thru the use of clothes ration cards.

Old Rugs Aid in Blackouts.

Large textile pieces, such as old rugs, curtains, and hangings now drape windows to conform with the strict blackout regulations or cover cold air raid shelter walls and floors. Only a negligible amount of old knitting wool or hemp string and cord remains in the German home and mothers are forced to use anything with which they can sew to patch the seat of little Willie's pants. A shortage of dish cloths, wash cloths, and general household cleaning rags has been felt for the last two years.

Stating that every German uses more than 20 pounds of textile material yearly, the party organization intrusted with the collection is convinced that every patriotic German will be able to sacrifice at least a motheaten old shirt or a greasy rag to make new uniforms for the soldiers at the front.

Anything Is Welcome.

Wool, cotton, linen, silk, and their imitations, jute, hemp, flax, and doormats, old shirts, collars, handkerchiefs, ties, suspenders, and underwear; stockings, socks, window curtains, draperies, felt hats, carpet, pieces of string, and bits of knitting wool, no matter what condition they are in, will be welcomed at the collecting depots.

Every housewife who brings her bundle of rags will receive a signed "document of donation."

A GAY OLD DOG COMES TO END OF WAYWARD TRAIL

Charlestown, Ind., June 26 (AP).—Drink has done for Mrs. Allen Barnett's bulldog.

He used to stagger home smelling of beer. She asked a humane officer to find out who'd been plying him with it, but no one would admit it.

Finally, she said today, the dog veered in with whisky on his breath. She fed him milk and raw eggs, but he lay down and gasped a final alcoholic breath.

Free Foot Treatments Offered to Armed Forces

Trustees of the Illinois College of Chiropody and Foot Surgery, 1327 North Clark street, announced yesterday that its clinics will give free service to all members of the nation's armed forces. Clinic hours are from 1-3 p. m. and 7-9 p. m. Monday thru Friday.

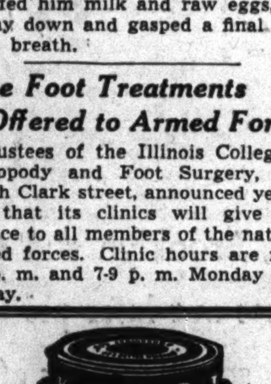

$2.48 PER GALLON when mixed

Mix It Yourself—And Save

No trick—just take 1 Gal. Kauri Stainproof Paste and 1 Gal. Dutch Boy Raw Linseed Oil—mix together and you have 2 gallons of Kauri Stainproof House Paint. The Paint that covers better, wears better, and will make your house stand out with pride. For best results, we always recommend a good Painter. He knows the quality of Kauri Stainproof House Paint.

Robertson & Co.
"The House of Liquid Tiling"
5340-42 N. Clark St. 1342-44 W. Madison St.
2514 Devon Ave. 434 E. 79th St.
929 Davis St., Evanston
904 S. Fifth Ave., Maywood

ARMY RESERVE CORPS TO COMMISSION 27 FROM ROTC AT CUSTER

Kalamazoo, Mich., July 26 [Special].—Twenty-seven ROTC cadets from schools and colleges in the sixth corps area, will be commissioned second lieutenants in the officers' reserve corps at Fort Custer Monday. Thirty-seven more, not yet 21, who have qualified for commissions, will receive certificates of capacity. These will be presented by Lieut. Col. F. M. Brannan, ROTC commander.

Nearly 600 cadets completed six weeks training Wednesday. At a review today, Mrs. Joseph F. Mieczynski, Chicago, president of the American Legion auxiliary of Illinois, gave medals to the following as outstanding cadets in various branches: Infantry, Robert Geisen, Fountain City, Wis.; Cavalry, Harry R. Page, Wauwatosa, Wis.; Signal corps, Thomas C. Strep, Columbus, Ohio.

The engineering medal was presented to Gerald W. Homann, Mattoon, Ill., who also received the Col. R. P. Davidson saber as outstanding cadet at the camp.

WIRES WHEELER HIS THANKS FOR PEACE EFFORTS

Dr. Charles F. Boss Jr., secretary of the Ministers' No War committee, yesterday wired encouragement to Senator Burton K. Wheeler [D., Mont.] for his efforts to keep the United States at peace. Dr. Boss said he was acting as an individual.

"You and your colleagues are putting up a superb fight," Dr. Boss told Senator Wheeler. "We continue to support you steadfastly. Ministers are being appealed to again to take action in view of the increasing number of provocative steps toward war, and what seems a shameless betrayal of the American public and our American youth."

The Ministers' No War committee, which is headed by Dr. Albert W. Palmer, president of the Chicago Theological seminary, was founded in Cleveland last May 14 by 28 nationally known ministers of several leading denominations. It now has more than 2,000 members, who have sponsored overflow massmeetings in several cities protesting against steps toward war.

AUCTION!

The Internationally Known Art Collection
Formerly the Property of
Gerome W. Ashley
Removed from New York City
SOLD BY THE ORDER OF
Mrs. Alice R. Ashley

Art objects from the Brooklyn Museum and for other owners will be sold at public auction.

Monday, July 28, 1941
Tuesday, July 29, 1941
Wednesday, July 30, 1941
Thursday, July 31, 1941
Commencing Each Evening at 8 o'Clock
AT OUR GALLERIES
4818 N. Sheridan Rd.

Paintings and Etchings by Listed Masters

Two Sets Sterling Silver Flatware
Sterling Silver and English Sheffield
Collection of Antique Meissen, Dresden, Delft and Copenhagen Figures and Groups.
Antique Chinese and Continental Ivory Carved Figures and Groups, Rose Quartz, Jade, Amethyst and Crystal Carvings.
Bohemian, Baccarat and English Crystal Stemware Vases and Decanters.
130 piece Set Limoges China Dinnerware.
77-piece 18th Century Paris Porcelain Dinnerware Exhibited at the Brooklyn Museum.
Collection of Russian, Viennese, French and American Bronzes.
Baccarat and Bohemian Crystal Candelabra and Hurricane Lamps.
Antique French Rosewood Curio Cabinets.
Commodes, Desks, Poudreuse, Occasional and Lamp Tables.
Aubusson Furniture.
Aubusson and Flemish Tapestries.
Louis XV Carved Solid Walnut Bedroom Suite.
Louis XV Carved Walnut Dining Room Suite.
Venetian and Florentine Mirrors.
Sevres, Royal Vienna and Capo di Monte Urns and Table Lamps.
Antique French Satinwood Grandfather's Clock.
Tables, Desks and Chairs.
Gaming Tables.

ORIENTAL RUGS

24x11 Royal Sarouk; 9x12 Rare Antique Sarouk; 20x12 Sarouk; 17.4x11.2 Kashan; 14.6x10 Silk Persian; 16x11 India Sarouk; 14x11 Kirman; 16x11 Kirmanshah; 19x11 Kirman.

Free Public Exhibition Sunday, July 27, from 12 Till 6 p. m. and Each Day Until Sale Time.

DESCRIPTIVE CATALOGUE ON REQUEST

SALE CONDUCTED BY
Sheridan Art Galleries, Inc.
Auctioneers Since 1906 Appraisers
Phone Longbeach 7671

BRITISH FLYING FORTRESSES RAIN BOMBS ON BERLIN

Hurl Heaviest Explosives Into Heart of City.

LONDON, July 26 (AP).—The royal air force emphasized the growing importance of huge new four-motored bombers in the European war balance today by announcing its first midsummer night bombing of Berlin and a daylight attack on the German port of Emden.

Some of the heaviest and most powerful bombs in Britain's armory were plumped into the heart of the Nazi capital by these big bombers operating in the substratosphere, the air ministry news service said, but the major Friday night attack was on Hamburg and Hanover.

The attack on Emden was said to have been delivered by a single American made Boeing flying fortress on reconnaissance duty.

9 Bombers Admitted Lost.

Nine night bombers failed to return, it was admitted.

Unwilling to await the coming of longer autumn nights, once considered necessary for successful bombing Berlin and central Germany, the RAF was said to have created huge flashes in the center of the city.

Authoritative quarters were silent on the altitudes from which the attack was delivered and the exact type of four motor bomber used, but presumably experience was being utilized from the pioneer daylight attacks on Brest last Thursday when flying fortresses unloaded their bombs from well over 35,000 feet. The British have described these altitudes as the greatest from which such operations ever have been carried out.

Illegal Radio Tells of Raid.

Exchange Telegraph, British news agency, declared that an illegal German broadcasting station, the "Revolutionary S. A." [storm troopers] reported the RAF raid on Berlin Friday night was "much more serious than was admitted."

The broadcaster was quoted as saying the Borfig armament works was still blazing Saturday morning. Passenger traffic of the Schlesische and Barmhof stations was declared to be stopped.

Downed 8 Bombers, Say Nazis.

BERLIN, July 26 (AP).—Eight British bombers were claimed by the high command today as shot down in British air raids on Germany last night, including a stab at Berlin.

The communique said British raiders dropped explosives over western Germany and inflicted casualties and some damage, but declared "only individual planes succeeded in penetrating to the reich's capital." Other sources said a four engine bomber had been shot down and its crew of six killed about 12 miles west of Berlin.

German planes sank a 4,000 ton freighter in English waters, and supply industries in the east coast port of Great Yarmouth were set afire in air attacks last night, the Nazis reported.

French Steel Center Bombed.

VICHY, France, July 26 (AP).—The important steel and textile manufacturing town of Caen, in Normandy, was reported bombed heavily last night by the British air force.

Fifteen bombs were said to have smashed into the town, shattering numerous buildings. One civilian was reported killed.

LANE BRYANT
COOL, COOL, SECOND FLOOR

★ Mail and Phone Orders Randolph 9800

Sizes 38 to 46

Lanely
Jacketed Sheer Black
$8.95

. . . for all dates that cram your vacation calendar from here to anywhere . . . Wiltless, cool and definitely YOUNG fashion . . . with lapels of dazzling white pique . . . in startling contrast to the deep blackness of the rayon sheer.

Lane Bryant
101 N. WABASH AVE.

A REAL BARGAIN IN LUXURIOUS LIVING

Beautifully Furnished 8 Room Town House Apt. in Lincoln Park District Complete for ONLY $3500

In this unique and spacious home you will find quality furnishings throughout, including Reed & Barton Sterling, Oriental Rugs, Grand Piano, Hand Made Furniture. Everything included for only $3500. Immediate Occupancy or Oct. 1st. Lease Optional. No Children.
CALL LINCOLN 2115
for Appointment
(NO DEALERS)

Advertise in the Tribune

SAVE A WIFE!

WANT to be a hero with "her"? No, you won't have to spend a lot of dough. It won't cost a penny more than at home to "carry" her out for dinner twice a week . . . to the cool Forum. And you'll save her all that kitchen work. Try it today!

• Sun. Noon Specials
Baked Chicken Pie........18c
Chipped Beef Steak........11c
Fried ½ Spring Chicken....32c

• Sun. Eve. Specials
Baked Ham, Cherry Sauce..16c
Breaded Fancy Veal Cutlet..17c
2 to 9 p. m.—Chow Mein...15c

Take Her Out For Dinner At The
COOL FORUM
64 W. Madison

ITALY CLAIMS 8 TORPEDO HITS IN BIG MALTA RAID

Tells How Secret Ships Invaded Harbor.

ROME, July 26 (AP).—The Italians announced today that a group of their secret naval assault craft invaded Malta harbor last night and torpedoed eight British ships in a daring raid "without precedent in history" on the British Mediterranean island naval base.

Arrow points to Malta, scene of naval raid.

The high command said "eight very violent explosions with high flames were observed in the harbor." The Stefani news agency added that, altho "it is not yet possible to say what real damage was inflicted on the British navy, one may be certain that at least eight more British ships no longer are able to go to sea."

Raid Made by Speedboats.

The Italians said the attack was carried out by a fleet of tiny speedboats which darted into the well fortified harbor and carried out their attack altho 100 guns fired upon them.

A few minutes after the attack, Stefani said, the crews of the light escorting ships, which had succeeded in withdrawing, saw eight violent explosions with high flames inside Malta harbor.

The news agency reported more than 100 planes tok part in an air battle over Malta Friday, in which the high command said seven British planes were shot down while the Italians lost three.

Attack Repulsed, Say British.

LONDON, July 26 (AP).—The British Mediterranean island base of Malta, often bombed from the air, was attacked by axis torpedo boats today, but the defenders repulsed the assault "with heavy losses to the enemy" and sank "about a dozen" of the attacking vessels, the government announced tonight.

No Ship Lost from Convoy.

The admiralty also stated today that the British convoy which was attacked in the Mediterranean by Italian air and naval forces Wednesday and Thursday had made a successful passage without loss of a single merchant ship.

It was disclosed that the convoy contained reënforcements for British Mediterranean forces "in ships, fresh troops, munitions, and stores."

A British destroyer, the Fearless, was lost in the action and a merchant ship was damaged, previous announcements had stated.

[The Italians claimed that six freighters and two warships, totalling 70,000 tons, and 10 other warships were damaged in the series of assaults on the heavily guarded convoy in the central Mediterranean. Loss of one submarine and one bomber in the attack were acknowledged, however. The Rome newspaper Il Giornale d'Italia reported 420 Italian planes took part in the long assault and that 21 British planes were downed against 9 Italian craft.]

At least 12 of the attacking Italian planes were shot down, the British admiralty declared.

Bombs Dropped in Alexandria.

CAIRO, Egypt, July 26 (AP).—A few bombs were dropped on Alexandria in an air raid early today.

The British middle east command reported RAF fighters shot down five Italian planes which attempted to raid Malta yesterday.

AGAIN AND AGAIN

In an address broadcast to the nation and the world on Sept. 3, 1939—the day that Great Britain and France declared war on Germany—President Roosevelt declared:

"I have said not once but many times that I have seen war, and that I hate war. I say that again and again.

"I hope the United States will keep out of this war. I believe that it will. And I give you assurances that every effort of your government will be directed toward that end.

"As long as it remains within my power to prevent, there will be no blackout of peace in the United States."

ITALY APPOINTS NEW COMMANDER OF NORTH AFRICA

ROME, July 26 (AP).—Gen. Ettore Bastico, former commander of the Dodecanese Islands, has been appointed commander of the armed forces in North Africa and governor of Libya, the Stefani news agency announced today.

Announcement of the appointment was contained in a dispatch stating he had returned "from a rapid visit to the Tobruk and Sollum sectors" of the North African front. A besieged British force holds Tobruk.

Gen. Bastico succeeds Gen. Italo Gariboldi, who was appointed governor of Libya and commander of the Italian forces in North Africa on March 23. Gen. Gariboldi succeeded the veteran colonial campaigner, Marshal Rodolfo Graziani. Gen. Bastico was appointed to the Dodecanese post last Dec. 7.

FRENCH NAVY TO GUARD AFRICA GRAIN CARGOES

[Chicago Tribune Press Service.]

VICHY, France, July 26.—Naval "protective measures" have been taken to assure the safe passage of grain ships from Algeria to Marseilles, according to articles appearing in the French press today.

Commenting on the fact that 75,000 tons of cereals are being sent from Algeria to Marseilles and that this French colony is making a magnificent effort to help the mother country, the newspaper Progress of Lyons says today, "All necessary measures have been taken to protect these convoys."

Some months ago, after seizure by the British of several French ships in the Mediterranean, Vice Premier Admiral Jean Darlan announced that he would take extreme measures to protect French shipping, if necessary.

CIGARETTE BURNS
MOTH HOLES
CUTS-TEARS
REWOVEN LIKE NEW
IN CLOTHES, LINENS AND RUGS
Don't Wear SHINY CLOTHES
We Remove the Shine to Look Like New
AMERICAN WEAVING CO.
5 N. Wabash, Kesner Bldg. Dea. 1683-4

Advertise in the Tribune

John A. COLBY & Sons
129 North Wabash

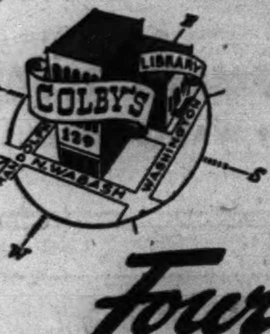

Announce a Four Day Advance Selling in Their August Furniture Sale

THERE are FOUR GOOD REASONS why everyone in need of furniture should compare John A. Colby & Sons quality and prices.

1st WE OWN THE GOODS! This sale is backed by the largest warehouse stocks in our history, purchased from America's best makers last March and April—long before the advances in price. We have on hand, and on order, over 2000 box springs and mattresses; over 1000 all-mahogany tables; hundreds of bedroom and dining room groups; fine upholstered chairs and sofas.

2nd WE FEATURE in this sale, immense stocks of SOLID MAHOGANY FURNITURE in popular priced groupings. The newspapers can report the scarcity of mahogany—priority threats and advances in prices! We *HAVE* this solid mahogany stock of dining room and bedroom furniture in the great North Pier Terminal Warehouses.

3rd COLBY'S HAVE BUILT A GREAT REPUTATION for furniture of enduring worth and conservative styles. We fear no competition and respectfully invite your inspection and comparison.

4th Colby's carry the FINEST COLLECTION OF ANTIQUES and foreign reproductions in the middle-west, all of which are reduced 20% and more during this sale. We give you the benefit of experienced decorators who will gladly assist you with your selections and decorative problems.

CARPETING DRAPERIES CURTAINS

COLBY'S FAMOUS BARGAIN BASEMENT

offers in this sale the entire surplus stock of a favorite maker. Every odd chest, bed, sideboard, etc., from this great factory reduced.

Discounts of **40** *to* **60%** *and more.*

FOR EXAMPLE! Mahogany, satinwood and rosewood twin and full size beds that were $55 to $135, Now **19.75, 29.75, 39.75** and **59.50**

Merchandise Held for Later Delivery

[All purchases made Monday to Friday may be charged to your August account]

ONE GENERATION TELLS THE NEXT!

Evans Guarantees You—Fur fashions of such distinction that they inspired Paramount Pictures to appoint Evans an official furrier to Paramount Stars!

Evans Guarantees You—More Fur Fashions than you'll see ANYWHERE else in America under one roof!—over a million dollars worth of finest furs to choose from!

Evans Guarantees You—Savings of 25% to 33⅓% on present prices based on today's actual stock-replacement costs!

Why Pay More?... Why Get Less?

Than the World's Leading Fur Specialists GUARANTEE YOU in . . .

EVANS AUGUST FUR SALE!

NEVER BEFORE have Evans world-wide fur facilities, reaching every fur market from Hudson Bay to Vladivostok, from Alaska to Australia, meant so much to women of Chicago . . . NEVER BEFORE has the fore-sighted ingenuity of Evans advance planning, started months and months ago, brought such spectacular results . . . NEVER BEFORE have such immense varieties of new winter fur-styles, such immense collections of furs of outstanding qualities been offered anywhere at such startling savings in the face of the unpredictable fur prices of the future . . . So WHY PAY MORE—WHY GET LESS—than EVANS GUARANTEES YOU in this August Fur Sale?

Regal Mink—An Evans August Fur Sale Investment!

Evans are specialists in Mink, and here are majestic Minks which would win awards in any gallery of fur artistry. Take advantage of these guaranteed savings of from $300 to $2,000!

Coats of Perfectly Matched and Blended Mink Skins, actually worth $1,000 each in today's market, are $695

Coats of Natural Perfectly Matched Mink Skins actually worth $1,495 today are priced $995

SPECIAL—TO ORDER: 3 Coats of heavenly Labrador Mink, impossible of duplication in today's fur markets under $4,500, are priced for three fortunate women $3,000

TOMORROW .. as a dramatic opening feature of this Evans August Fur Sale

297 New Rhapsodies in Fur Including Superb Original Sample Models!

COATS OF MINK-BLENDED MUSKRAT
COATS OF BLACK-DYED CROSS PERSIAN LAMB
COATS OF NATURAL GREY SIBERIAN SQUIRREL
COATS OF NATURAL GREY KIDSKIN
COATS OF SILVER-TIPPED RACCOON
COATS OF PALOMINO-DYED WOLF
COATS OF MINK-BLENDED RUSSIAN MARMOT
COATS OF BLACK CARACUL-DYED LAMB
COATS OF NATURAL SKUNK
COATS OF NATURAL CIVET CAT

Dramatically Priced at **$139**

You Save From $60 to $95 if You ACT TOMORROW

A price that may seem unbelievable when new prices on furs of high quality are announced later! Coats of Persian Lamb, of pelts so fine that only the touch of your hand will reveal their true softness. Black-dyed Caracul in the new slim silhouette, rich, shimmering luxury in fur. Swagger Coats of Natural Skunk, Town-and-Country Classics. Coats of Natural Siberian Squirrel with the new soft-draping fullness. And beautifully fashioned coats of Blended Muskrat, so skillfully craftsmanned that they actually rival real mink in color and beauty. Truly, this feature-event in the August Fur Sale is a challenging demonstration of what Evans world-wide fur facilities and fur-style leadership mean to women of Chicago.

And Here Are Other Startling August Fur Sale Values!

YOU SAVE UP TO $50—
GREY KRIMMER-DYED LAMB COATS
DYED SKUNK COATS
SAFARI-DYED MOUTON LAMB COATS
NATURAL GREY KIDSKIN COATS
} $79

YOU SAVE UP TO $125—
BLACK-DYED RUSSIAN CARACUL COATS
NATURAL GREY PERSIAN COATS
LONDON-DYED SQUIRREL COATS
BLACK-DYED PERSIAN LAMB COATS
BAUM-MARTEN-BLENDED NORTHERN MUSKRAT COATS
} $199

YOU SAVE UP TO $165—
LONG SILVER FOX COATS
MATARA-DYED U. S. ALASKA SEAL COATS
SABLE-DYED FITCH COATS
FINE RUSSIAN PERSIAN LAMB COATS
SABLE-DYED CHINA MINK COATS
} $299

YOU SAVE UP TO $205—
FINE SHEARED BEAVER COATS
COCOA-DYED ERMINE COATS
WHITE ERMINE COATS
SILVER FOX CAPES
EXTRA FINE PERSIAN COATS
} $399

Finger-tip Coats of Grey Krimmer-dyed Lamb
A gay, debonair fur fashion with saucy little hat and big, roomy muff to match. The complete set in the August Sale at $88

Black Caracul-dyed Kid Coat-Cape
Designed by Thomas D'Eufemia, Evans fur-designing genius, a masterpiece of fur craftsmanship in August Sale at $299

AMERICA'S LARGEST EXCLUSIVE FURRIER

Evans
36 SOUTH STATE STREET
Air-Conditioned Showrooms Open 'til 9 P. M.

➡ A Small Deposit NOW—Protects You Against Higher Winter Fur Prices—and there are three simple, convenient ways to pay the balance

CENTURIES TELL EUROPE'S STORY: WAR, WAR, WAR

Shuffling of the Nations Never Stops.

In the clamor for American entry into the present European war, few historians have been heard. The most eminent American historian to discuss the war is Charles A. Beard. It is his considered opinion that Europe's wars are the product of the intrigues of power politics and of bad faith, and that the United States should stay out of them.

A survey of European alliances during the last 200 years shows that the nations of Europe have been shuffled, cut, and redealt like a pack of cards every time the balance of power was threatened. Each new alignment had little reference to the one that went before. Allies of one war were frequently enemies in the next.

A Different Kind of War?

The historians who refrain from joining the propagandists' cry that this is a different kind of war remain silent. They know the facts about European alliances. They know that European wars are practical affairs. They feel that Americans, unversed in European affairs, are imposed on when the statement is made that there is any moral issue in any European war.

In considering the 14 military alliances Britain has contracted in 200 years, the historians note that Britain raised the argument of a moral issue only twice in attempting to convince the United States that its interests were identical with Britain's own.

The first time was in the World war, and the other is now. On both occasions Britain faced the threat of defeat. In earlier, successful wars, no emphasis was placed on international morality. The successful wars were routine business.

Alliances of Last 200 Years.

Here, chronologically, are the alliances Great Britain has contracted in the last 200 years:

1740—Great Britain and Holland sided with Austria in the war of the Austrian succession against Prussia, ruled by Frederick the Great, and France, Spain, and Bavaria. The war ended in 1748 with Maria Theresa of Austria forced to allow Frederick to retain Silesia.

1756—Great Britain allied with Prussia in the Seven Years war against Russia, France, Spain, Sweden, Saxony, and Austria. Russia withdrew in the midst of the war and Maria Theresa again had to recognize Frederick's claim to Silesia.

By the peace of Paris, 1763, France ceded North American possessions east of the Mississippi to Great Britain, Spain gave up Florida, getting French territories west of the Mississippi.

More Fighting Over Colonies.

1778—France, Spain and Holland joined against Great Britain to recover colonial possessions and to assist the United States in the fight for independence. In 1783, two years after the American revolution ended, Great Britain restored a few colonial possessions to France, gave Spain the Florida territory and the island of Minorca. Holland, however, had to cede some India stations to Great Britain and open the East Indies trade to the British.

1792—Great Britain, Prussia, Holland, Spain and Sardinia leagued to overthrow republican France. France was victorious as Napoleon rose to power in 1796 and 1797 and won provinces from Prussia, Sardinia, and Austria.

1799—Great Britain, Austria, and Russia formed a coalition and drove the French from Italy. Russia withdrew from the alliance in 1800 and Napoleon whipped the Austrians at Marengo. The peace of Amiens, between Great Britain and France, was only a truce.

War Against Napoleon.

1805—Great Britain, Austria, Russia, and Sweden allied against Napoleon. Napoleon was successful, became master of western Europe and in 1807 arranged the continental system. Great Britain was still able, however, to blockade the continent.

1812—Great Britain and Russia renewed trade in an effort to break the continental system. Napoleon invaded Russia, but retreated disastrously from Moscow. Austria, Prussia, and Russia joined in the war of liberation. Napoleon abdicated as emperor in 1814 and was sent to Elba.

1815—When Napoleon escaped from Elba to France, Great Britain, Austria, Prussia, Russia, Belgium and Holland allied against him. He was defeated at Waterloo, banished to St. Helena and, at the Congress of Vienna, France was restored to her old boundaries before the resolution. The holy alliance between Russia, Prussia, and Austria was superseded by the Concert of Europe, which included Great Britain. France was admitted to the alliance in 1818.

New Lineup Against Russia.

1854—Great Britain, France, Sardinia and Turkey aligned against Russia in the Crimean war. This ended in 1856 with the defeat of Russia and territorial guarantees to Turkey.

1877—During the Russo-Turkish war, Great Britain and Austria-Hungary threatened to intervene for Turkey if Russia occupied Constantinople [Istanbul]. By the treaty of Berlin, 1878, Montenegro, Serbia, and Rumania became states independent of Turkey, Austria-Hungary was allowed to occupy Bosnia and Herzegovina, and Great Britain received the island of Cyprus.

1904—Great Britain and France established the entente cordiale, not a formal alliance but an action to heal ancient feuds.

1907—Great Britain, France, and Russia formed the triple entente, an extension of a dual alliance between France and Russia. Japan also had an understanding with Russia regarding spheres of influence in the far east.

1914-'18—In the World war the allies [some entering in the latter years of the conflict] included Great Britain, France, Russia, Serbia, Belgium, Italy, Greece, Japan, and the United States. The opposing central powers included Germany, Austria-Hungary, Bulgaria, and Turkey.

Guaranties of Locarno Pact.

1925—Great Britain and Italy, by the Locarno pact, guaranteed to protect treaties between France and Germany and between Germany and Belgium to keep inviolate the frontiers established after the World war. Germany, Belgium, and France agreed never to attack, invade, or wage war against one another except in "legitimate defense."

1928—Great Britain was one of 15 signatories of the Kellogg-Briand pact for the renunciation of war. The other parties were Australia, Belgium, Canada, Czecho-Slovakia, France, Germany, India, the Irish Free State, Italy, Japan, New Zealand, Poland, South Africa, and the United States.

Alliances in the last two centuries, prior to the present war, in which Great Britain did not participate, include the following:

1772—Russia, Austria, and Prussia joined for the first partition of Poland. Russia took a strip east of the Duna and Dnieper rivers, Austria took Galicia and neighboring lands, and Prussia took West Prussia.

More Slicing of Poland.

1793—Russia and Prussia took more slices of Poland.

1795—Russia, Prussia, and Austria completed the dismemberment of Poland.

1848—Austria and Russia joined to defeat a Hungarian revolt.

1859—Sardinia and France allied against Austria. Napoleon III. of France concluded a private armistice with Austria. Sardinia got Lombardy and Italy became a united kingdom in 1861.

1864—Austria and Prussia fought Denmark, forcing the latter to yield Schleswig-Holstein to the victors jointly.

1866—Italy allied with Prussia against Saxony, Hanover, and lesser German states. By the treaty of Prague, Prussia won sole control of Schleswig-Holstein.

1882—Italy, Germany, and Austria-Hungary formed the triple alliance. Rumania joined a year later. The alliance was broken when Italy fought against the central powers in the World war, Rumania also repudiating the pact.

Alliance Against Turkey.

1912—Greece, Montenegro, Serbia, and Bulgaria formed a Balkan alliance against Turkey. Turkey was forced to give up some European dominions and ceded Crete to Greece.

1913—In the second Balkan war Greece, Serbia, Montenegro, Rumania, and Turkey were leagued against Bulgaria. Bulgaria was forced to surrendered a district south of the Danube to Rumania, and Greece, Montenegro, and Serbia annexed most of Macedonia. Albania became independent, remaining so until her seizure by Italy in 1939.

In addition to the alliances and pacts enumerated there have been many other secret understandings and treaties between European nations. These intrigues have sometimes come to light in later events.

A significant omen of the present war was the signing of the Rome-Berlin accord between Germany and Italy in 1936. These powers assisted Gen. Franco's forces to win the civil war in Spain while Russia was helping Spanish loyalists. The Rome-Berlin-Tokio axis came into being in 1937, Japan joining in the anti-comintern pact against Russia.

Deals Prior to Current War.

Early in 1939 Great Britain and France negotiated with Turkey, Rumania and Greece and tried to extend their dealings to Russia. Germany protested at what it called encirclment. Then, on Aug. 20, 1939, Russia and Germany signed a commercial agreement and followed the next day with a 10 year nonaggression pact.

The war broke out in September, 1939, Great Britain and France having promised help to Poland. The Germans quickly overran Poland, however, and that country was partitioned between Germany and Russia. A few months later Russia attacked Finland and won some territorial concessions.

Belgium and Holland, allied with France and Great Britain fell in 1940, and France, herself, succumbed to the Germans shortly after. At present there is coöperation—at least to a limited extent—between Germany and the Vichy French government, while "Free French" forces are allied with Great Britain.

Greece and Jugo-Slavia fought for the allied cause early this year and were overrun by the axis troops. Rumania and Bulgaria are axis-dominated. Japan concluded a neutrality pact with Russia. At present Germany is fighting Russia, having repudiated the 1939 pacts, and Finland, too, is fighting Russia.

Slaying Figures

Mrs. Mildred Gibbon and husband, Merle, whom she has confessed slaying.

Madison, Wis., July 26 [Special].—Mrs. Mildred Gibbon, 30 years old, worried about her children—Jerry 4, and Guy 2, as she sat in jail today while officials pondered what charge to lodge against her for the confessed slaying of her husband, Merle, 40, in their home at Oregon Thursday night.

Mrs. Gibbon, a comely brunette, confessed shooting her husband after a party when he "cursed and raved that he was a failure" and threatened to attack her. Officials indicated she will be permitted to attend the funeral tomorrow.

Also in jail is Andrew Morgan, 47, Oregon tavern operator, who admitted having had intimate relations with Mrs. Gibbon for the past year. Their illicit affair was revealed after the slaying.

BRITISH POSTAL CHIEFS FINALLY O. K. SLACKS FOR WOMEN WORKERS

[Chicago Tribune Press Service.]

LONDON, July 26.—The British postoffice, after nearly two years of opposition, finally has succumbed to the exigencies of wartime and will allow women workers to wear slacks "of a suitable color and cut" and appear without stockings.

The trousers' concession does not apply to women serving at public postoffice counters, officials explained today, but "no objections will be raised" if these employés come to work stockingless.

Meanwhile, more and more English "public schools" are following Eton's lead in promoting second hand clothes schemes to overcome the difficulties created by clothes rationing. Cranleigh school, Surrey, is the latest to set up an old clothes pool and is asking the older boys to return any school uniforms or outfits which can be used by the present scholars.

STRIKERS ACCEPT PLAN FOR PEACE AT AMERICAN CAR

Members of Local 805 of the Automobile Workers of America voted yesterday to accept the government's recommendations to end a strike at the American Car and Foundry plant, 2417 South Paulina street, which has been in progress since July 10. About 1,000 workers are affected. Their complaint was that the company failed to maintain a production rate that would enable them to earn agreed sums under the piecework system.

The government conciliators recommended that the men return to work immediately, that the company guarantee the prescribed rate of pay, and that a permanent settlement be based on later recommendations by a government specialist who would study the matters under dispute.

Navy to Probe Officer's Disappearance in Hawaii

Washington, D. C., July 26 (AP).—The navy ordered an investigation today of the disappearance of Commander Thomas C. Latimore, who has been missing from a hike in Hawaii for more than a week. The navy said search had been abandoned, altho Honolulu police were continuing an investigation. Latimore, whose home was Chattanooga, Tenn., disappeared July 18 on a hike into the hills on Oahu Island.

DIES AT SWIMMING POOL.

James Bly, 15 years old, colored, 314 East 38th street, died yesterday apparently from heat prostration, on the parapet of a swimming pool at 37th street and Rhodes avenue.

Mrs. King Mitchell Named Red Cross Speaking Head

Mrs. King Mitchell, Illinois road, Lake Forest, has been appointed chairman of the volunteer public speaking service of the Chicago chapter, American Red Cross, it was announced yesterday by Mrs. James A. Cathcart, chairman of the chapter's volunteer special services. Assisting Mrs. Mitchell will be Mrs. Darrow Fulton, 1318 Ritchie court, vice chairman of the service.

Send him a new Photo of yourself

One he will be proud of and admire-

Photographs 3 for $3.00

CARSON PIRIE SCOTT & CO

Photograph Studio, Second Floor.

MANDEL'S MANDEL'S MANDEL'S

Charge Purchases Appearing in August Statement Payable in September

A Sellout—400 More Rushed In!

Sale of $3.95 Sunglasses

3 Days Only! With Case and Lens Wiper

$1.89

Rims in Red, Blue, White, Green or Flesh

Large smoke optically ground and polished lenses for complete eye safety. Optically constructed shell* frames. Face-form design to keep out wind and dust, and protect against sun and water glare. *Simulated

Phone State 1500 or Mail Your Order

MANDEL BROTHERS' Optical—First Floor—Wabash

$1,000,000 In Diamonds Wanted

HIGHEST AMERICAN PRICES WILL BE PAID

You Receive Cash Immediately

Bring Your Diamonds Directly to Us

We also purchase GOLD ARTICLES and PAWN TICKETS

Member Chicago Association of Commerce

AMERICAN DIAMOND SYNDICATE

37 SOUTH WABASH AVE.

Corner Monroe Street — Third Floor

WANT TO TRADE?

• See the Barter and Exchange column in the •

CHICAGO TRIBUNE WANT AD SECTION

SAVE 25% to 50% FISH'S FAMOUS END-O-MONTH SALE! LIBERAL CREDIT TERMS!

Short Lots, Odds and Ends and Broken Assortments! Limited Quantities, So, Shop Early for Best Selection! ★ EVERYTHING FOR THE HOME AT SENSATIONAL REDUCTIONS! ★ Loop Store Open Monday Night Until 10 o'Clock! Other Chicago Stores Open Tuesday Night Until 10!

METAL SMOKER — $1.49 Value! 99c — New, modern style. Handle for easy carrying. Attractively trimmed. Limit one.

LAMP TABLE — $5.95 Value! $2.99 — Handsome drum style for lamp or chair side table. Mahogany finish over gumwood.

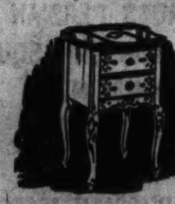

SMART COMMODE — $11.50 Value! $7.95 — Solid walnut, with glass top. 2 roomy drawers. Distinctively styled and richly carved.

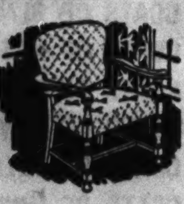

OCCASIONAL CHAIR — $8.85 Value! $4.89 — Comfortable, richly upholstered seat and back. Sturdy, richly finished frame.

STEEL PORCH CHAIR — $2.95 Value! $1.69 — Weatherproof enamel finish. Choice of colors. Limit, two to a customer.

5-PC. BRIDGE SET — $10.95 Value! $7.95 — Sturdy, all-steel folding table with 4 matching, folding chairs, comfortably upholstered seats.

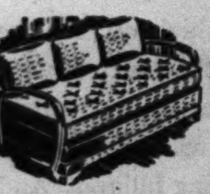

STUDIO COUCH — $2.00 Cash $22.95 — $29.95 value! Guaranteed innerspring mattress construction. Complete with arms.

ECONOMY MATTRESS — $8.75 Value! $5.98 — Low-priced comfort! Attractive, long-wearing cover. All standard sizes.

STEEL FOLDING BED — $12.75 Value! $8.88 — All-steel folding bed in rustproof enamel finish. Complete with comfortable mattress.

$26.95 Solid Maple Settee, Spring-Filled Seat, Only.. $19.95
$12.95 Solid Maple Wing Chair to Match Settee....... $9.95
$59.95 2-Pc. Living Room Suite in Tapestry Cover.. $49.50
$89.95 2-Pc. Rayon Velvet Living Room Suite, Only.. $74.85
$119.00 2-Pc. Acetate Velvet Living Room Suite.... $89.95
$8.85 Comfortable Rockers in Rich Upholstering, Just...... $4.89
$7.95 Solid Maple Cricket Chairs Reduced to Only..... $4.48
$9.75 Glazed Chintz Boudoir Chairs with Flounce........ $6.85
$16.95 Spring Seat Cogswell Chairs, Sacrificed at Only.... $9.95
$5.50 Radio Table, Walnut Finish on Fine Gumwood.... $3.98
$6.50 Upholstered Seat Desk Chair, Reduced to.......... $4.69
$6.75 Book Trough End Table, with Fancy Matched Top..... $4.98
$7.95 2-Pc. Phone Set in Walnut Finish on Gumwood.. $5.00
$9.95 Occasional Table, Walnut Finish on Gumwood..... $6.98
$12.98 Solid Walnut Cocktail Table, Matched Veneer Top... $9.95
$13.95 Gateleg Table, Walnut Finish on Fine Gumwood.... $9.98

$22.75 Large 7-Drawer Table Desk, Rich Finish.. $16.95
$12.95 3-Passenger Porch Glider, Colorful Duck Cover.. $9.98
$79.95 Modern 3-Pc. Bedroom Suite, Sacrifice...... $64.95
$99.00 3-Pc. Bedroom Suite, Light Finish....... $87.00
$64.50 3-Pc. Maple Bedroom, Dresser or Vanity.. $47.95
$7.95 All-Steel Beds in Rich Walnut Enamel, All Sizes.... $4.49
$22.50 Large Dresser, Walnut and Gumwood.... $16.98
$24.95 Solid Maple Bunk Bed, Ladder, Guard Rail.. $17.95
$29.95 Red Cedar-Lined Chifferobe, Only......... $22.95
$39.75 Upholstered Arm, Tuxedo Studio Couch..... $29.95
$18.75 5-Pc. Solid Oak Dropleaf Dinette Set..... $12.95
$29.75 5-Pc. Solid Oak Extension Dinette Set.... $19.95
$39.95 5-Pc. Chrome Dinette Set, Porcelain Top... $29.95
$59.95 7-Piece Dining Room Suite, Rich Walnut. $47.95
$99 7-Pc. Limed Oak Dining Suite, Sacrificed..... $77.00
$2.79 Hamper in White Enamel Finish, Only........ $1

$4.98 Maple Finish Hi-Chair with Attractive Decorations.. $3.49
$12.95 Storkline Solid Maple Crib, Drop Side, Safety Latch $9.98
$1.98 Chrome Kitchen Stool with Upholstered Seat, Only.. $1.39
$19.95 All-Steel Kitchen Cabinet, White Enamel Finish $12.95
$1.98 27-In. Wide Hall or Stair Carpet, Choice of Colors, Yd. $1.29
$4.95 27x45-In. Wool Face Axminster Throw Rugs, Only. $2.88
9x12-Ft. Felt Base Congoleum Rugs, Sensational at Only.., $4.79
$39.95 9x12-Ft. Seamless Mohawk Rugs, Reduced.. $28.83
$49.95 9x12-Ft. Seamless Wool Pile Axminster Rugs $37.95
$7.95 All-Steel Wardrobe in Walnut Enamel Finish, Just.. $5.00
$1.49 Step-on Can in Enamel Finish, Bargains at Only..... 99c
$12.95 50-Pc. Dinner Set, in Attractive Decorations, Only. $7.95
$24.50 60-Pc. Silver Set, with Tarnish-Proof Chest.. $17.95
$57.50 Sewing Machines, Complete with Attachments $46.95
$89.95 Famous Thor Electric Washers, Reduced.... $69.95
$49.95 Standard Electric Washers, Sacrificed at Only $34.89

Special!

A LOVELY, PATRIOTIC TABLE SETTING FOR YOU! Complete 32-Pc. "MISS AMERICA" DINNER SET!

Only 31¢ WITH ANY PURCHASE OF $31.00 OR OVER DURING THIS SALE!

ALL THESE PIECES INCLUDED:
• 6 Cups • 6 Bread and Butters
• 6 Saucers • 6 Dinner Plates
• 6 Sauce Dishes • 1 Platter
• 1 Large Size Vegetable Bowl

The complete service for 6 persons only 31c with any purchase of $31.00 or over. Don't miss this saving opportunity! It may never come again!

Not only will your table be set the "American Way" with this patriotic "Miss America" Dinner Set, but it will be a lovely setting as well, beautiful enough to please the most exacting hostess! Never before have you seen our national colors in so beautiful a design . . . 22-K gold stars on a background of gleaming white, trimmed in red and blue. A truly fine quality set at an actual give-away price! Be sure to get yours!

No Phone or Mail Orders, Please ★ Free Delivery Within 50 Miles

Small Carrying Charge for Deferred Payments—None if Paid in 90 Days

SIMMONS COIL SPRING — $8.75 Value! $5.98 — A remarkably low price for this fine spring. Guaranteed rustproof enamel finish, All sizes.

3-PC. BEDROOM SUITE — $1.00 Weekly $37.95 — $49.95 value! Full size bed, large chest and roomy dresser. Richly finished.

CHEST OF DRAWERS — $10.95 Value! $7.95 — Large, sturdy chest in walnut or maple finish over selected gumwood. A real bargain!

FOLDING CART — $7.95 Value! $5.95 — Light in weight and easy to carry. Folds simply. Durable, weatherproof cover.

PHILCO COMBINATION — With Your Old Radio $49.95 — Originally $69.95! 1941 American-Foreign radio-phonograph. Built-in aerial. $1 weekly.

MODERN GAS RANGE — $1.00 Weekly $39.85 — $54.50 value! Porcelain enamel finish, high speed burners and other features.

EVANOIL HEATER — $79.50 Value! $49.95 — Console model with large pot type-burner. Fan-forced heat at floor level. $1 weekly!

L. FISH FURNITURE CO.

LOOP STORE, 208-212 S. WABASH AVE. (Just South of Adams)

1906-08 WABASH AVE.
822-24 W. 63RD ST.
717-723 BROADWAY, GARY, INDIANA

Loop Store Open Mon., Thurs. and Sat. Nights Till 10. Other Chicago Stores Open Tues., Thurs. and Sat. Nights Till 10.

3322-24 LAWRENCE AVE.
3036-38 LINCOLN AVE.
2656-58 W. NORTH AVE.
654-56 W. NORTH AVE.

WEST TOWN STORE, 4042-44 W. MADISON STREET

MANDEL BROTHERS

a store of youth · a store of fashion · a store of moderate prices

It's Easy to Pay the Mandel Way

MANDEL'S MANDEL'S MANDEL'S

Pay as Little as 10% Down (Minimum $5) on Purchases of $25 or More—Balance in Convenient Monthly Payments

Charge Purchases— Made Monday, Tuesday Wednesday, Thursday Will Be Posted on August Bills, Payable in September

home furnishings clearance

After 10 a. m. Monday we will fill telephone orders over $1 while limited quantities last. Sorry, no deliveries on purchases under $1.

Mandel's Great Clearance to Which the City Looks Forward—Save on Hundreds of Items

living room furniture

	Originally	Sale Price
1 Lady's Lounge Chair	$59.50	$19.50
2 Modern Lounge Chairs	$39.95	$19.95
1 Occasional Chair, Sheraton	$44.50	$22.50
1 Modern Wing Chair	$99.50	$24.50
1 Modern Fan Chair	$69.50	$29.50
1 Lounge Chair, velvet	$99.50	$29.50
1 Lounge Chair, tufted	$69.50	$32.50
2 Sofas, olive green	$79.50	$49.50
1 Sofa, floral damask	$169.50	$59.50
1 Love Seat, Chippendale, quilted	$159.50	$69.50
1 Chippendale Sofa, Karpen	$99.50	$69.50
1 Lounge Sofa, modern	$189.50	$79.50
6 Chippendale Sofas, brocatelle	$129.50	$79.50
3 English Suites, 2 pcs., rep. tap. cov.	$169.50	$89.50
4 Love Seats, brocatelle	$199.50	$129.50
1 Imported French Sofa	$229.50	$139.50
1 Custom French Suite, 2-pcs	$329.50	$199.50
1 French Suite, 2-pcs	$350.00	$225.00
1 French Suite, 2-pcs., hand carved	$398.00	$250.00
1 French Suite, 3-pcs., inlaid	$595.00	$349.50

dining room furniture

	Originally	Sale Price
1 Santa Vera Server	$19.95	$6.95
1 Cushman Server, drop-leaf	$33.95	$9.95
1 Credenza Buffet, lime oak	$29.50	$19.95
3 Modern Buffets, mhg	$110.00	$19.95
1 Harvest Maple Buffet	$52.50	$27.50
3 Dining Tables, round, mahogany	$149.50	$24.50
1 Maple Jr. Suite, 6 pcs	$79.50	$49.50
1 Jr. Dining Suite, 6 pcs	$119.50	$69.50
1 Dining Suite, 6 pcs	$134.50	$89.50
4 Hepplewhite Suites, 8 pcs	$159.50	$119.50
2 Modern Suites, 8 pcs	$189.50	$129.50
1 Louis XVI Suite, 8 pcs	$179.50	$129.50
1 Louis XV Suite, 8 pcs	$179.50	$129.50
3 Credenza Suites, 8 pcs	$169.50	$139.50
1 Modern Suite, 8 pcs	$249.50	$149.50
3 Suites, 8 pcs., all walnut	$269.50	$179.50
1 Inlaid Mhg. Suite, 9 pcs	$300.00	$189.50
1 Chippendale Suite, 8 pcs	$325.00	$198.00
2 Chippendale Suites, 8 pcs	$329.00	$239.00

occasional furniture

	Originally	Sale Price
2 Chippendale Desk Chairs	$10.95	$3.95
1 Carved Desk Chair	$19.95	$4.95
8 Desk Chairs, Chippendale	$16.95	$5.95
1 Desk Chair, leatherette	$23.00	$7.95
2 End Tables, mahogany	$34.50	$7.95
1 Coffee Table, mahogany	$18.95	$8.95
8 Lamp Tables, mahogany	$17.95	$8.95
1 Table, crotch mahogany	$29.50	$9.50
5 Coffee Tables, modern	$24.95	$9.95
1 Ivy Stand, mahogany	$16.95	$10.95
2 Cigarette Tables, mahogany	$39.50	$12.50
1 Bridge Table, stationary	$19.95	$12.95
1 Cedar Chest, natural	$24.50	$14.50
9 Kneehole Desks	$22.50	$14.95
2 Cocktail Tables, walnut	$29.95	$19.95
1 Console Table, flip-top	$39.95	$22.50
1 Kneehole Desk	$49.50	$24.95
2 Desks, leather top	$44.50	$29.50
1 French Desk, all walnut	$49.95	$29.95

bedding and studio couches

	Originally	Sale Price
27 Innerspring Mattresses	$16.95	$10.95
8 Odd Box Springs	$19.95 to $29.95	$9.95 to $12.95
26 Simmons Innerspring Mattresses	$24.95	$17.75
12 Mattress Sets, full	$42.50	$24.95
12 Mattress Sets, twin	$49.50	$29.50
8 Sofa Beds, nat. tap	$59.50	$39.50
8 Simmons Hi-Rise Couches	$54.50	$34.50
1 Bed Davenport, mohair	$149.50	$79.50
1 Sofa Bed, damask	$79.50	$49.50
18 Sample Twin Sets		½ Off

MANDEL'S Furniture, Bedding, Eighth Floor

bedroom furniture

	Originally	Sale Price
1 Vanity Base, maple	$24.95	$9.95
1 Dresser, blond mahogany	$69.50	$34.50
6 Maple Suites, 3 pcs	$99.50	$69.50
4 Suites, lime ash, 3 pcs	$119.50	$89.50
4 Modern Suites, 3 pcs	$119.50	$89.50
4 Hepplewhite Suites, 3 pcs	$159.50	$110.00
1 Louis XVI Suite, 3 pcs	$129.50	$110.00
3 Blond Mhg. Suites, 3 pcs	$229.50	$119.50
1 Sheraton Suite, 3 pcs	$210.00	$119.50
1 Louis XVI Suite, 3 pcs	$199.50	$139.50
1 Carved Oak Suite, 3 pcs	$229.50	$139.50
1 Sheraton Suite, blond, 4 pcs	$219.50	$149.50
1 Regency Suite, all mhg., 3 pcs	$250.00	$159.50
1 Suite, Acacia and maple, 4 pcs	$269.00	$169.50
1 Walnut Suite, 4 pcs	$299.50	$169.50
1 Modern Twin Suite, 6 pcs	$259.00	$169.50
2 All Mhg. Suites, 3 pcs	$250.00	$179.50
1 Modern Twin Suite, 7 pcs	$299.50	$189.50
1 Modern Rosewood Suite, 5 pcs	$299.50	$189.50

housewares

	Originally	Sale Price
90 Ice Cube Buckets, glass lined	$1.25	49c
75 Casseroles, pottery, ovenproof	$1.25	59c
30 Enamel Drip Coffee Makers, as is	$5.50	$1.49
45 Lawn Chairs, unpainted	$3.50	$1.98
100 Vollrath Enamel Saucepans, 1-qt	35c	19c
100 Alum. Elec. Percolators, 2 cups	$1.00	79c
100 Velvatone Shower Curtains	$3.50	$1.69
200 Metal No-Draft Win. Ventilators	$1.19	94c
95 National Wash Boards	85c	59c
130 Wood Salad Bowls	$1.75	$1.19
50 Pyrex Casserole & Chrome Frames	$1.25	98c
60 Can Openers, wall type	$1.25	89c
120 Glass Vac. Coffee Makers, 8 cup	$1.95	$1.69
150 Ironing Pad and Cover Sets	89c	44c
100 Stepstools, unpainted	89c	64c
125 Garbage Cans, Sanitainer	$1.00	79c
72 Top-of-Stove Ovens, insulated	$1.98	$1.49
40 Health-O-Meter Scales	$2.98-$3.98	$2.29
40 Aluminum Relish Trays	$1.00	49c

Save 25% to 40% on Chrome Furniture

40 Tables, bakelite tops, ext.	$26.50	$15.95
50 Porcelain Top Tables	$18.95	$13.95
250 Chrome Chairs	$4.95	$3.25

MANDEL'S Housewares, Seventh, Mezzanine

radios and home appliances

	Originally	Sale Price
1 Emerson Radio, trade-in, 5-tube	$24.95	$8.95
3 Clarion Midget Radios, AC-DC	$19.95	$9.95
5 Portable Radios, AC-DC, battery	$29.95	$13.50
1 Silvertone Console, trade-in	$89.95	$17.50
1 Emerson Combination, trade-in	$59.95	$19.95
1 Record Player, wireless	$49.95	$24.95
5 Console Radios, 12-tubes	$127.50	$29.95
2 Stromberg Carlson Consoles	$79.95	$49.95
1 Philco Phono Combination	$109.95	$69.95
1 Wilcox Gay Recordio	$175.00	$99.95
3 RCA Victor Combinations	$275.00	$195.00
2 Little Magic Washers	$7.95	$5.95
2 Royal Vacuum Cleaners	$44.95	$29.95
1 Detroit Jewel Gas Range	$99.95	$84.95
1 Magic Chef Gas Range	$114.95	$89.95
1 Bendix Washer, dialomatic	$124.95	$89.95

MANDEL'S Radios, Appliances, Seventh, Mezzanine

broadloom carpet

Weave	Color	Size	Originally	Sale Price
1 Tone-on-tone	Green	5.5x9	$34.50	$10.00
1 Twist	Henna	6x9	$49.50	$19.95
1 Twist	Copper	6x9	$49.50	$19.95
2 Twist	Henna	5.3x7.6	$34.50	$14.95
1 Plain	Blue	7.10x9	$89.50	$39.50
1 Twist	Henna	7x9	$57.00	$29.50
1 Plain	Claret	9x10.5	$120.00	$39.50
1 Twist	Green	8.5x15	$163.00	$49.50
1 Twist	Claret	9x14	$102.00	$49.50
1 Twist	Green	9x16.6	$160.00	$59.50

Broadloom Carpets Greatly Reduced!

Weave	Color	Width	Originally	Sale Price
100 sq. yds. Twist	Raisin	9-ft.	$5.50	$2.75 sq. yd.
25 sq. yds. Twist	Taupe	9-ft.	$5.95	$2.75 sq. yd.
100 sq. yds. Twist	Cinna'n	9, 12, 15-ft.	$7.25	$3.50 sq. yd.
80 sq. yds. Plain	Peach	9-ft.	$10.00	$4.50 sq. yd.

Odd Size Broadloom Remnants—⅓ to ⅔ Off!
Throw rug sizes from 27x54 to 3x6. Runner sizes from 2x9 to 5x9. Assorted colors and weaves.

MANDEL'S Floor Coverings, Seventh, Wabash

domestic rug bargains

	Originally	Sale Price
60 Numdah Rugs, 18x36	$1.00	69c
6 Fringed Wiltons, 27x52	$6.95	$2.98
5 Hand-tufted Rugs, 2x4 ft	$11.95	$7.95
2 Hand-tufted Rugs, 3x5 ft	$22.50	$15.95
8 Hand-tufted Rugs, 4x6 ft	$37.50	$25.00
2 Hand-hooked Rugs, wool, 6x9 ft.	$47.50	$32.50
5 Hand-hooked Rugs, wool, 8x10 ft.	$69.50	$47.50
1 Hand-hooked Rug, wool, 9x12	$89.50	$65.00
2 Hand-hooked Rugs, wool, 11x15	$145.00	$119.00
2 Oriental Reproductions, 10.6x18	$200.00	$149.50
6 Savonierre Reproductions, 9x12	$179.50	$149.50

Clearance of Summer Rugs

	Originally	Sale Price
10 Grass & Fibre Rugs, 4.6x7.6	$6.95-$7.95	$4.95
7 Grass & Fibre Rugs, 6x9	$8.95-$10.95	$6.95
3 Grass & Fibre Rugs, 8x10	$12.95-$14.95	$8.95
11 Grass & Fibre Rugs, 9x12	$13.95-$15.95	$9.95
1000 Sea Grass Squares, 1x1 ft.	25c	15c

MANDEL'S Floor Coverings, Seventh, Wabash

linoleum

200 Sq. Yds. Plain, marbleized, and patterned. Originally $1.29 to $1.69 sq. yd., now...... **98c sq. yd.**

MANDEL'S Linoleum, Seventh, Wabash

artwares and pictures

	Originally	Sale Price
1257 Artificial Flowers	10c to 49c	4c
51 Chinese Rice Bowls	59c	39c
111 Framed Pictures	98c to $1.49	49c
36 Plant Stands with 3 pots	$1.25 to $1.50	94c
32 3-Tier Wall Shelf	$1.25 to $1.50	94c
77 Pictures, Prints	$1.98 to $2.50	98c
41 Pictures for bedr., liv. rm.	$2.50 to $3.98	$1.98
23 Framed Water Colors	$7.98 to $8.98	$5.98
13 Gilt Framed Mirrors, 28-in. round	$8.98	$5.98

MANDEL'S Pictures, Artwares, Seventh, State

lamps and shades

	Originally	Sale Price
37 Boudoir Lamps	$1.00 to $2.98	49c
45 Boud. Lamp Bases, cry. onyx	$1.75-$1.98	98c
61 China Table Lamps	$3.50 to $5.98	$1.99
52 End Table Lamps	$3.98 to $6.98	$2.79
176 Lamp Shades, handsewn	$3.50 to $4.98	$2.98
28 Table Lamps	$4.98 to $7.98	$3.79
16 Table Lamps, samples	$7.98 to $12.98	$4.99
11 Jr. Reflector Floor Lamps	$7.98	$5.00
8 Six-Way Onyx Reflector Lamps	$12.98	$9.98
9 Indirect Torchere Lamps	$11.98	$9.98

MANDEL'S Lamps, Seventh Floor, State

oriental rugs

Kind	Approx. Size	Originally	Sale Pri.
12 Hamadans	3.6x6.6	$59.50	$39.95
1 Chinese	5x8	$169.00	$98.95
1 Chinese, as is	8x10	$269.00	$119.00
1 Fereghan	6.7x15.9	$395.00	$119.00
1 Chinese, as is	9x12	$298.00	$139.00
1 Sparta, as is	10x14	$350.00	$149.00
1 Chinese	7x10	$249.00	$159.00
1 Sarouk	6.3x9.3	$229.00	$169.00
1 Khiva	8.6x12.2	$298.00	$169.00
1 Gorevan	9.1x12.1	$298.00	$179.00
1 Chinese	9x12	$350.00	$195.00
1 Kirman	9x12	$349.00	$229.00
1 Kashan	9.2x12	$450.00	$239.00
1 Sarouk	9.1x12.6	$349.00	$249.00
1 Sarouk	9.1x14.2	$595.00	$398.00
1 Kirman	10x14	$650.00	$449.00
1 Indo-Kashan	12x18	$795.00	$498.00
1 Sarouk	10.5x18.4	$795.00	$550.00
1 Kirman	10x19	$895.00	$650.00
1 Sarouk	11.6x21	$1150.00	$795.00

MANDEL'S Oriental Rugs, Seventh, Wabash

china

	Originally	Sale Price
987 Plates, dec., asst. sizes	20c to 35c	10c
61 Casseroles, bake-oven ware	$1.00	69c
62 BonBons, imported	$1.50	89c
2 Luncheon Sets, 32-pcs.	$5.98	$3.29
28 Dinner Sets, for 6, 39 and 44-pcs.	$6.98	$3.98
4 Dinner Sets, 53-pcs. for 8	$11.98	$8.85
18 Dinner Sets, 61-pcs. for 8	$12.98	$9.98
4 China Dinner Sets, 93-pcs., as is	$24.95	$16.69
1 Imported China Set, 105-pcs.	$62.50	$28.50
1 American China Set, 105-pcs.	$69.95	$44.98
2 Imptd. China Dinner Sets, 93-pcs.	$175.00	$121.98

MANDEL'S China, Seventh Floor, State

glassware

	Originally	Sale Price
2460 Odd Cut Crystal Pieces, samples	10c-25c	5c
1145 Stemware, Salad Plates, etc.	25c to 75c	10c
676 Crystal Ice Buckets, Pilsners	35c to $1	15c
125 Ash Trays, crystal, set of 4	$1.00	35c
48 Crystal Jugs, Bonbons, etc.	$1.25 to $1.50	50c
29 White wire stands for beverages	$1.00	50c
31 Hors d'Oeuvre Trays, Wood	$1.00	69c
25 Cut Crystal Table Pieces	$1.50 to $2.50	$1.00
37 18-in. Crystal Plates, 11-in. Bowls	$1.98	$1.00
19 Blue 18-in. Plates, 11-in. Bowls	$2.50	$1.49
21 Ruby Buffet Plates, 18-in.	$2.98	$1.85
24 Console Sets, cut crystal	$2.98 to $7.50	$1.98

816 doz. lead blown odd crystal stemware, plain and optic, choice of goblets, sherbets, cocktails, wines, Pilsners, etc. $3.00 to $5.00 a dozen, now, dozen. **$1.00**

MANDEL'S Glassware, Seventh, State

toys—sporting goods

	Originally	Sale Price
46 Baseball Suits, 7-pcs	$2.29	$1.49
74 Polly Patriot Doll sets	$1.98	98c
47 Table and Chair sets	$7.95	$5.95
36 Table and Chair sets	$5.50	$3.98
32 De Luxe "Ballot" Games	$1.00	33c

Assorted Dolls, Toys 25% to 50% Off!
115 floor samples, games, dolls, rocking horses, autos, as is, slightly soiled. Originally $1.00 to $10.95, now, choice........ **15c to $2.45**

	Originally	Sale Price
68 De Luxe Badminton Sets	$6.95	$3.29
24 Odd Golf Clubs	$2.50 to $8.50	$1.89-$6.39
12 Nylon Tennis Racquets, 5-ply	$4.98	$3.98
39 Dog Bed, Toys, etc.	50c to $2.98	25c-$2.19
14 Badminton Racquets, gut	$1.98	$1.19

MANDEL'S Sporting Goods, Toys, Sixth, Wabash

second floor clearance! linens, sheets, towels, curtains and draperies

curtains and panels

	Originally	Sale Price
75 Celanese Panels, one-of-a-kind, ea.	$1.29	39c
115 Marquisette Panels, each	85c	47c
25 Celanese Panels, 86x35-in., each	$1.75	$1.09
32 Sample Cottage Sets	$1.95	$1.09
66 Celanese Panels, 72x44-in. each	$1.95	$1.19
76 Sample Cottage Sets	$2.25	$1.29
69 Cushion-dot Ruffled Curtains, pr.	$2.50	$1.39
95 Quaker Net Panels, each	$2.25 to $3.00	$1.29
60 Celanese Panels, 86x44-in., ea.	$2.35	$1.39
100 Bedspreads, cushion dot, ea.	$2.95	$1.59
20 Dressing Table Skirts, cush. dot	$2.95	$1.59
50 Display Curtains, soiled, pr.	$2.00 to $3.95	½ Price

Curtains—Panels—Reduced!

	Originally	
200 Celanese Rayon Panels, each	$1.29	Choice 99c
69 Ruffled Voile Cottage Sets	$2.25	
40 Odd Cottage Sets	$1.95	
27 Bathroom Curtains, ruffled, pr.	$1.65	
120 Cottage Sets, ball fringe	$2.50	
75 Quaker Net Panels, each	$1.75	

curtains and draperies

	Originally	Sale Price
25 Ruffled Curtains, pr.	$2.95	$1.99
90 Cushion dot ruffled curtains, pr.	$2.95	$1.59
9 Bedspreads, chevron marq., ea.	$5.95	$1.59
21 Ruffled Curtains, de luxe, pr.	$3.95	$2.89

Draperies, Bedspreads—Reduced!

	Originally	Sale Price
22 Crash Spreads, drapes, wash., ea.	$4.45	$1.99
35 Dressing Table Skirts, chintz	$3.95	$2.49
65 Chintz Spreads, washable, ea.	$3.95	$2.49
75 Chintz Drapes, washable, pr.	$3.95	$2.49
14 Rayon Satin Spreads, ea.	$5.95	$2.59
145 Chevron-tex Drapes, wash., pr.	$5.95	$2.99
30 Rayon Bedspreads, ea.	$5.95 to $7.00	$3.49
25 Rough-tex Drapes, washable, pr.	$5.95	$3.99
20 Crash Floral Drapes, pr.	$5.95	$3.89
15 Rayon Satin Quilted Spreads, ea.	$8.95	$4.69
10 Rayon Trapunto Spreads, ea.	$9.95	$4.69
29 Spun Rayon Draperies, pr.	$6.00 to $8.00	$4.99
52 Spun Rayon; Damask Drapes, pr.	$12.00	$6.99
12 Superb Rayon Damask Drapes, pr.	$12.95	$6.99

MANDEL'S Curtains, Spreads, Drapes, Second Floor, State

dinner cloths and banquet sets

	Originally	Sale Price
139 2½ Yd. Handmade-Fil. Din. Cloths	$2.50	$1.39
211 Rayon-Damask Breakfast Cloths	30c	15c
115 3-pc. Filet-Lace Chair Back Sets	25c	10c
250 Handmade Filet Lace Doilies	30c	17c
124 Hand-Emb. Linen Guest Towels	75c	45c
79 Hand-Printed Dinette Cloths	$2.95	$1.79
111 9-pc. Rayon-Cotton Dam. Din. Sets	$1.75	99c
25 All-Lin. Hand-Printed Bridge Sets	$2.75	$1.89
50 Hand-Printed Din. Cloths (60x80)	$3.75	$2.79
65 13-pc. Hand-Embroidered Din. Sets	$5.75	$2.99
17 17-pc. French Hand-Hem. Doil. Sets	$7.50	$3.99
12 Handmade Venice Lace Din. Cl.	$12.95	$7.95
149 2¼-yd. Ray.-Dam. Dinner Cloths	$1.49	99c
27 Richelieu All-Linen Banquet Cloth	$12.95	$8.95
150 Richelieu All-Linen Dinner Napkins	85c	49c
5 Handmade 13-pc. Mosaic Banq. Sets	$65	$34.95
382 Lace-Lin. Scarfs, 36 and 45-in.	$1.25-$1.75	$1
75 Filet Lace Squares (36x36)	75c	29c
127 Lace Edge Scarfs, 3-pc. vanity sets	$1	69c
150 17-pc. Basque Luncheon Sets	$2.50	$1.75
120 Homespun Colored Napkins	20c	10c
200 All-Linen Dinner Napkins	$7.50	6 for $2.50
11 All-Lin. Din. Sets (9-pc. Col. bor.)	$12.95	$9.95

towels sheets bedding

	Originally	Sale Price
62 2-pc. Tufted Chenille Bath Sets	$1.50	99c
21 Doz. Part Linen Dish Towels	6 for $1.15	6 for 89c
60 Rangley Percale Sheets (90"x108")	$3.79	$2.29
60 Rangley Percale Sheets (81"x108")	$3.49	$2.09
242 Rangley Percale Cases, finest quality	89c	49c
325 Hy. Mus. Sheets (asst. sizes)	$1.29-$1.54	$1.19
180 Pillow Protectors (pastel colors)	58c	2 for $1
365 No-Tuck Bd. Sh. (fl., tw. sz.)	$1.95-$2.25	$1.59
110 Heavy Quality Matt. Pads (fl. sz.)	$1.95	$1.59
189 Heavy Grade Matt. Cov. (all sizes)	$1.95	$1.49
87 Satin-Covered Pillows (50% down)	$5.95	$3.69
102 Summer Quilts	$3.50 to $3.95	$2.99
58 Velvety Chen. Spreads (fl., tw. sz.)	$4.99	$3.29
220 Imp. Hand-Embroidered Pil. Cases	$1.50	$1
122 Heavy Quality Twin Mattress Pads	$1.75	$1.39
510 Kit. Towels in Colorful Patterns	35c	4 for $1
96 Linen Guest Towels with Nov. Bor.	$1	2 for $1
216 Cotton Huck Towels (heavy grade)	40c	30c
216 Wash Cloths (assorted styles)	25c-30c	15c

MANDEL'S Linens, Bedding, Second, Madison

Why CHICAGO FAUCETS

Last as Long as the Building

THE REASON for Chicago Faucet durability lies in the renewable operating unit. Any attention ever required, such as a seat washer renewal, can be accomplished in a jiffy and without disturbing the faucet proper. The faucet body is not subject to wear. Thus Chicago Faucets give lifetime service with virtually no cost for maintenance.

INSURE SATISFACTION

In Every HOME

YOUR PLUMBER

will gladly show you Chicago Faucets [illegible]

THE CHICAGO FAUCET CO. 2711 N. Crawford Ave., Chicago

CHICAGO FAUCETS

Last as Long as the Building

BIGGEST TAX BILL IN HISTORY GOES TO HOUSE FLOOR

Sponsors Admit It Will Be Burden to People.

BY JOHN FISHER.
[Chicago Tribune Press Service.]

Washington, D. C., July 26.—America's biggest tax bill was reported out of the house Ways and Means committee today.

Schedules proposed by the committee are calculated to raise 3,529 million 200 thousand dollars annually, by increasing present taxes or creating new ones.

"The bill is unprecedented in the amount of revenue it is designed to provide," the majority report said. "It lays a substantially increased burden upon the American people, but there is convincing evidence that this burden will be borne cheerfully in the light of the overwhelming importance of national defense to the continued freedom and security of the United States.

"It is believed that the risk to life and property from an inadequate preparedness would make even a much heavier burden attractive by comparison."

G. O. P. Demands Economies.

Last night the Republican minority on the committee announced that it would support the bill as necessary to help improve the fiscal situation, but it fired a sizzling blast at the New Deal administration for extravagance which has brought the nation's credit near the breaking point even before the tremendously expensive rearmament program is well under way. The Republicans called for drastic economies in nonarmament expenditures.

Debate on the bill will begin in the house next Tuesday, with passage expected before the end of the week. The majority wants to gag debate by permitting amendments to the bill only by committee members, but Republicans will fight this move.

Senate Hearings Next Week.

The senate finance committee is scheduled to begin hearings on the bill Aug. 4. They will continue for about two weeks so final passage of the bill is not expected before September. The ways and means committee has been working on the bill for more than three months.

The committee's report devoted considerable space to defending the recommendation that husbands and wives be required to file joint income tax returns, which is intended to raise an additional 300 millions in revenues by placing the joint incomes in the higher tax brackets. However, five members of the committee filed a statement objecting to this recommendation.

"While it is true that under common law, all of the property of the wife, even that which she held at the time of marriage, became her husband's, for generations that has not been the rule in our country," their statement said. "We believe the proposal is not only unsound, but definitly unconstitutional.

"Injustice" to Womanhood.

"The effect of the mandatory joint returns provision is to merge, for taxation purposes, the income of both spouses, so that the old common law rule is, in effect, revived, and the wife no longer is recognized as a separate person. It is realized by us that this provision will increase the revenue of the federal government, but it will do so only on the basis of gross injustice to the womanhood of the country."

The statement was signed by Frank H. Buck [D., Cal.], Milton H. West, [D., Tex.], Knute Hill [D., Wash.], Thomas A. Jenkins [R., Ohio], and Bertrand W. Gearhart [D., Cal.] A group of senators already has organized to fight the proposal in the senate.

The income tax features of the present bill would become effective Jan. 1, 1941, and excise taxes would take effect 10 days after enactment of the bill.

LEVY MANY NEW TAXES

The bill contains a variety of new taxes which will affect the daily lives of every man, woman, and child in the United States. A study of the bill reveals that the levies are so extended and far reaching that the American citizen of the future will be up against a tax in every waking hour.

As a result of the new levies the total amount of taxes to be absorbed by the government every 12 months will be raised to the dizzy peak of 12,700 million dollars. And the most heard of prediction in Washington is that even heavier taxes must be imposed before long to keep the rearmament program rolling.

Where Burden Falls.

The added burden is to be levied approximately as follows:

Individual income taxes	$1,152,000,000
Corporation taxes	1,322,900,000
Estate and gift taxes	151,900,000
Excise levies	902,400,000

A severe blow is to be dealt the wage earner in the matter of income taxes thru the imposition of surtaxes on every dollar of taxable income. Surtaxes, hitherto reserved for the comparatively high incomes, thus become, to some degree, the privilege of the lowliest taxpayer.

The committee did not change the present normal tax rate of 4 per cent plus 10 per cent of the total tax for "defense," a total of 4.4 per cent. In addition, the new surtax rates begin at 5 per cent on the first $2,000 of taxable income and soar from that point up to the maximum of 75 per cent on incomes of 5 million dollars and over.

Surtaxes; How Computed.

In computing surtaxes, the taxpayer is not allowed to deduct the 10 per cent earned income credit which is allowed on the 4.4 normal tax. The individual exemptions of $800 for single persons, $2,000 for each married couple, plus $400 for each dependent, are to be continued. These exemptions apply to both the normal taxes and the surtaxes.

The person in the moderate income bracket—$1,000 to $5,000—will pay roughly three times as much on this year's income as last. For the $10,000 a year man, the tax will be doubled. For those in the higher brackets, the increases range from 15 to 75 per cent.

The extra yield from individual income taxes is expected to include an added 305 million dollars resulting from a requirement—new in this bill—that all married couples file joint tax returns. Heretofore husbands and wives, each having incomes, have been able to reduce their total taxable amount by filing separate returns, thus staying out of the higher surtax brackets.

Corporations Hard Hit.

Corporation taxes also have been heavily increased. A complex excess profits tax was approved by the house ways and means committe, whose recommendations almost invariably are accepted by congress. It voted to impose a special excess profits tax on a basis understandable to tax experts, but beyond the scope of most laymen.

As stated by one of the committee members, this levy will be imposed "on the difference between the rate of return in the base period [1936 thru 1939] and the lower of [a] the sum of the excess profits credit, plus the unused excess profits credit computed on the basis of the proposed law, or [b] the excess profits net income in the taxable year, less the specific exemption of $5,000." It was explained that the purpose of the tax is to reach the excess profits made under the rearmament program.

As an illustration, it was explained that if a corporation using the invested capital plan of computing its taxes made 2 per cent during the base period and 4 per cent in the taxable year, it would take the difference between 2 and 4 per cent and apply to it the 10 per cent special excess profits tax.

Also recommended are the following:

1. A corporate surtax of 5 per cent in addition to the special surtax on surtax net income of $25,000 or less and 6 per cent on surtax net income above that amount.

2. An increase of 10 per centage points in excess profits rates in each bracket to a range of from 35 per cent to 60 per cent.

3. Allowance of an invested capital credit of 8 per cent on the first 5 million dollars and 7 per cent of the amounts in excess of that sum.

4. A requirement for business firms to compute their excess profits tax liability next year before they pay their normal income taxes, instead of deducting the normal taxes beforehand, as they now may.

Estate Levies Increased.

Estate taxes have been increased from 1 per cent on amounts of $5,000 per year or less to 7 per cent on amounts from 2 million to 4 million.

On amounts above 4 million, where the tax already is more than 50 per cent, the increase is less steep. The new range of taxes would be from 3 to 70 per cent, compared with the old range of from 2 to 70 per cent. The following tabulation gives the scale for various amounts:

Net estate.			New Pct.
$ 5,000			3
5,000	to	$ 10,000	7
10,000	to	20,000	10
20,000	to	30,000	13
30,000	to	40,000	16
40,000	to	50,000	20
50,000	to	60,000	23
60,000	to	100,000	25
100,000	to	250,000	27
250,000	to	500,000	29
500,000	to	750,000	32
750,000	to	1,000,000	34
1,000,000	to	1,250,000	36
1,250,000	to	1,500,000	38
1,500,000	to	2,000,000	41
2,000,000	to	2,500,000	45
2,500,000	to	3,000,000	48
3,000,000	to	3,500,000	51
3,500,000	to	4,000,000	54
4,000,000	to	5,000,000	58
5,000,000	to	6,000,000	61
6,000,000	to	7,000,000	64
7,000,000	to	8,000,000	66
8,000,000	to	9,000,000	69
9,000,000	to	10,000,000	69
10,000,000	to	20,000,000	70
20,000,000	to	50,000,000	70
Over $50,000,000			70

In addition there is a so-called defense tax of 10 per cent of the normal tax payable on each estate.

Gift taxes in every case are three-quarters of the estate tax for the corresponding amount, and therefore have been boosted in proportion in the pending bill. The 10 per cent defense tax applies on the gift tax as well.

Many New Levies Imposed.

Many excise taxes have been raised and new levies imposed on a variety of articles. Among them is a $5 a year operating charge which would be paid by every one owning an automobile, yacht, or airplane.

Other items which would be subject to new levies are:

Tires and tubes; admissions; cabarets; soft drinks; club dues; automobiles, trucks, and buses; radios, phonographs, and phonograph records; mechanical refrigerators; matches; telephone, radio, and telegraph messages; sporting goods; luggage; electrical appliances; photographic apparatus; business and store machines; rubber articles, except surgical apparatus; washing machines for commercial laundries; optical equipment, except eye glasses; jewelry; furs; toilet preparations; coin operated devices; bowling alleys, and pool and billiard balls.

Another of the new taxes is imposed on net time sales by radio broadcasting companies on the following basis:

Less than $100,000	No tax
$10,000 to $500,000	5 per cent
$500,000 to $1,000,000	10 per cent
Over $1,000,000	15 per cent

This tax is expected to yield more than $4,800,000 in new revenue.

A proposed billboard tax would range from $5 on boards of 300 square feet or less to $11 on those larger than 600 square feet.

Extend Amusement Tax.

The present 10 per cent amusement tax would begin on admissions of 9 cents and over. Heretofore the 20 cent admission was the smallest subject to federal duty.

The committee decided, present taxes on tobacco, beer, and gasoline are heavy enough and refused to propose increased levies on these. Nor would the committee seriously consider a tax on coffee, cocoa, tea, and sugar.

Among other provisions written into the bill is one allowing income from defense savings bonds to be allocated over the entire life of the bond, for tax purposes, rather than requiring those who invest in the rearmament program to pay income tax on what they make out of these securities the year they mature or are sold. The new tax bill requires that banks and trust companies shall, in the future, report all interest payments made on federal bonds in their custody.

Makes Up

[Acme Photo.]

NANCY KELLY.

Hollywood, Cal., July 26 (AP).—Nancy Kelly and Edmund O'Brien, young film players, have decided their separation was all a mistake. They parted a month ago, but Miss Kelly said she had instructed her attorney to withdraw a divorce suit. "We made up," she added, "after we found out that we still love each other." The O'Briens were married last February.

CANOES PLUNGE OVER FALLS; YOUTH DIES, 4 SWIM TO SAFETY

Grand Marais, Minn., July 26 (AP).—One youth was drowned and four other members of a Wisconsin canoe party struggled to safety when their canoes capsized after being sucked over a waterfall in a remote Canadian wilderness river 85 miles north of here yesterday. A sign which warned canoeists of a dangerous waterfall ahead was down.

The dead youth, whose body apparently was carried downstream by the swift Kawnipi river, was Larry Barker, 21, Ripon, Wis., a graduate student at the University of Illinois.

Young Barker, his father, Dr. A. L. Barker, professor of chemistry at Ripon college; J. Clark Graham, dean of the school, and Graham's son, J. Clark Graham Jr., and Ralph Handwerk, Ripon, had been on a week's vacation in the Canadian wilds.

All but young Barker managed to swim to safety in the strong current below the falls.

Authorities said a sign which warned canoeists of the waterfall ahead either had been blown or torn down.

Woodsmen said a sharp bend in the river just ahead of the falls prevented the party from seeing or hearing the roar of the swift water.

$600 IN AUTO TOOLS STOLEN.

Thieves broke into the plant of the Service Auto Body works at 707 North Wells street early yesterday and stole tools valued at $600, according to a report made by the owner, Samuel Silverman, 3642 Ainslie street.

FIRST AIR BORNE BATTALION SET UP IN PANAMA

Force to Support Chute Troop Attacks.

Washington, D. C., July 26 (AP).—The army's first organized force of air transported landing troops, a special trained battalion available for any hemisphere defense emergency, is being formed in the Panama canal zone.

Official sources disclosed today that the unit, the 550th infantry air borne battalion, consisted of about 550 officers and men.

Tentatively organized into three rifle companies, a heavy weapons company and a headquarters detachment, the force was ordered by the war department for instant service as the aerial vanguard of a fast striking force.

Operates With 'Chute Troops.

Combining great mobility with exceptional striking power, the battalion is designed to operate in connection with the warplanes of the Caribbean air defense command and presumably with parachute troops, in the event the German pattern of aerial operations is followed.

The new step reflected an apparent war department trend toward greater emphasis on air power, facilitated by the mounting production of warplanes and the expansion of the army air forces. The canal zone's new commander is an air officer, Maj. Gen. Frank M. Andrews, first commander of the general headquarters air force.

The United States army had experimented with the transport of troops by plane for years before the world saw Germany make the first large scale use of aerial infantry in the 1940 Netherlands invasion. The Panama unit, however, is the first to be created for instant availability.

Tests Made for Eight Years.

Light artillery was transported experimentally by air in Panama as long ago as 1933. In recent months extensive preparations have been made to move large numbers of infantry, anti-tank and other weapons by air, without training particular units for the purpose.

At Fort Sam Houston, Texas, and elsewhere, anti-tank guns and other weapons of the second regular army division have been moved by aerial transport, with their crews.

As a result military aviators believe substantial reënforcements could be dispatched quickly to the aid of a vanguard such as the new Panama battalion.

Chief's Ouster Demanded for Edict Banning Shorts

Redlands, Cal., July 26 (AP)—Police Commissioner Theodore Krumm's order for the arrest of women wearing "indecent summer clothing—especially shorts," brought a demand for his removal today. Commissioner Maurice Clapp filed a resolution asking the city commission to oust Krumm. The edict was issued Monday, but policemen looked the other way when shorts clad women went by.

[ADVERTISMENT]

FINE FOR KIDNEY AND BLADDER WEAKNESS

Stop Getting Up Nights—Feel Younger or Money Back

Keep your blood more free from waste matter, poisons and acid by putting more activity into kidneys and bladder, and you should live a healthier, happier life.

One efficient, harmless way to do this is to get from your druggist a 35 cent box of Gold Medal Haarlem Oil Capsules and take them as directed—the prompt results should delight you or your money back.

Besides getting up nights, some symptoms of kidney trouble may be backache, shifting pains, puffy eyes.

Don't be an EASY MARK and accept a substitute—Get Gold Medal Haarlem Oil Capsules — the original — the genuine. Look for the Gold Medal on the box—35 cents.

A Modern Living Idea

Featuring the Brilliant

1942 CAPEHART

The picture we show gives you an idea of the harmony with which the new 1942 Capehart blends into the perfect home setting. But no mere picture can adequately describe its beauty of tone, transcending anything you've ever heard in radio-phonographs. Nor can it illustrate the marvelous convenience of the only automatic *turn-over* record changer that gives you up to 40 selections—*as much as 3 full hours*—of your favorite recorded music without a stop! All this you must experience in person . . . and this grand experience is awaiting you in our comfortable Capehart Salon.

The new 1942 Capehart automatic radio-phonograph is priced from

$545

We have just a few 1941 models remaining in our stock, priced as low as $495. Ask to see them!

SMALL DOWN PAYMENT for immediate delivery. Allowance on old radio.

For Capehart quality in the lower income bracket see the Capehart-Panamuse, from $159.50 to $369.50

Lyon & Healy Wabash Avenue at Jackson Boulevard

Lyon & Healy on the Avenue: 842 North Michigan
Lyon & Healy in Oak Park: 123 North Marion

RUPTURE

NO Surgery
NO Injections
NO Loss of Time

For over 80 years Seeley's method of correction has succeeded after all others have failed. Call and investigate. Write or phone for free *De Luxe booklet.*

SEELEY'S
ESTABLISHMENT, INC.
140 N. Dearborn St. Tel. Cen. 4732

QUALITY FURRIERS SINCE 1908

MILLER FUR CO.

A NEW CREATION from Your Old Fur Coat $25

This splendid remodeling service includes restyling, repairing, refitting, cleaning, glazing, seam reinforcing, new silk lining, loops, buttons; 2 years' guarantee. Additional fur if needed supplied at lowest cost. New 1941 "Fashion News" Free on Request

166 N. MICHIGAN AV.

Open Every Evening Till 9 P. M.

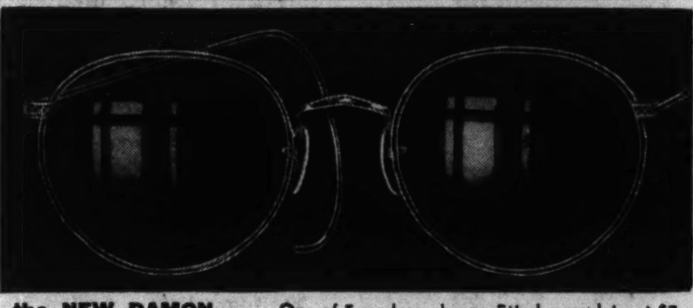

the NEW DAMON — One of 5 modern glasses, fitted, complete at $7.

$7
$10 Value

Have Your Eyes Examined

If you are handicapped with eyestrain or deficient sight, you are not your best at work or play. Glasses, if you need them . . . or lenses that bring your present glasses up to date, will add to your efficiency, comfort and health. Schulte Specialists offer you a thorough sight check and dependable advice.

Schulte

SIGHT TEST and ADVICE NO CHARGE

17 W. MADISON
130 SOUTH STATE
138 NORTH STATE
133 W. MADISON
OPEN till 9 P. M.

For Peak USED CAR VALUES

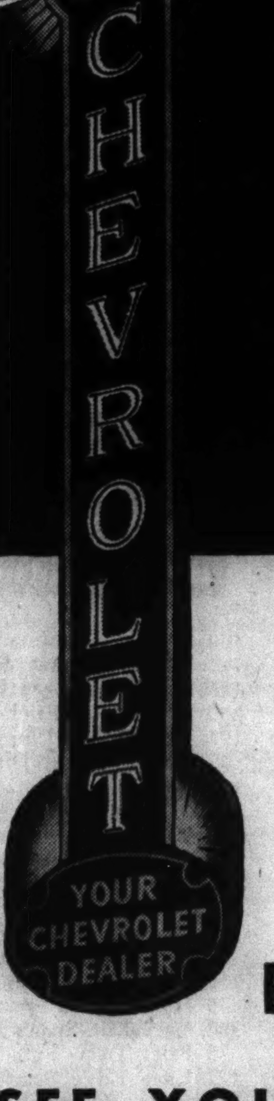

See "the merchant who gives you a good deal for your money"

Your Chevrolet Dealer

Wide assortment of many makes and models of dependable cars. . . . Biggest values ever offered by Chevrolet dealers, because Chevrolet dealers lead in new car sales.

BUY WHERE MILLIONS ARE BUYING

SEE YOUR LOCAL CHEVROLET DEALER

JULY SALE LUMBER AND BUILDING MATERIALS Rebuild! Repaint! Remodel Now!

CREDIT
NO CASH NEEDED. PAY AS PER MONTH

MATERIALS FOR 18x20 GARAGE
Include Hardware for Rollaway Doors and Plans, Only $5.00 Per Mo.

LUMBER & ROOFING

2x4's New Yellow Pine, Special, per foot	1¾c
2x6's —Brand new Y.P. Per lineal foot	2¾c
DROP SIDING—1x8 Y. P. drop siding; a real bargain. Per lineal foot	2½c
CLEAR Y. P. FLOORING—1"x4," clear grained. 100 lineal feet	$1.80
RED CEDAR PICKETS—Clear pickets, 42" high. 100 pickets only	$6.45
SHELVING—Wide boards for shelving, sheathing, etc. Per square foot	4c
CEDAR POSTS—7' lengths; straight. Each	9c
HEAVY SLATE ROOFING—Per roll of 108 square feet	$1.39
LIQUID ROOF CEMENT—A guaranteed product for all roofing work. In 5-gal. drums. Per gallon	29c

INSULATED BRICK SIDING
Red and Buff. Gives your home a real brick appearance and insulates the year around. (Slightly imperfect.) Per Square $3.95

RED BRICK ROLL SIDING (slightly imperfect)—100 square feet	$1.99
TEXTURED ASPHALT SIDING — Red and buff; wavy grained. Per square	$2.95

COMB. DOORS — 8-Lt. 2'8"x6'8". Glazed and screened. Only $4.25

SCREEN DOORS — Flash Enameled Screen Wire 2'8"x6'8" $1.95 — All Sizes in Stock at Great Savings. Buy Now and Save.

SALE
All the Materials listed in this group are damaged or used.

MASONITE TEMPERED Tileboard. Brand new (slightly imperfect). Square foot	4c
ELECTRIC FIXTURES—For home or office. Low as	25c
WINDOW SCREENS—Many sizes. Each	20c
ROSIN PAPER—For flooring, etc. Full roll only	25c
1x6 SHEATHING—Per 100 square feet	$1.80
CLEAR OAK FLOORING—Per 100 square feet	$3.50
LAVATORIES—Many sizes and styles. Low as	$2.00
INTERIOR DOORS	$1.00
TILE COPING—Many sizes. Each	14c
BX ELECTRIC WIRING	1½c

Please Come in
No Phone or Mail Orders

Insulation—Plumbing

PLANK AND TILE INSULATION
U. S. Gypsum insulation at a price far below its original cost. A complete assortment, square foot 4c

WALLBOARD—A greyboard for partitions, etc., in all sizes. Per square foot	1¾c
PLASTER BOARD—⅜" thick. Per sq. foot	2c
ROCK WOOL INSULATION—Full 35-lb. bag. Cash and Carry	55c
INSULATION BOARD—½" Gold Bond Insulation Board. All sizes. Per square foot	3½c
TILEBOARD—Duco Lacquered Colored Masonite Tileboard; imperfect. Low as, square foot	9c
BATH TUBS (used)—Good condition	$5

4-ROOM HOME
Our home planning dept. will suggest expert, licensed contractors to build and finance this home on your lot for $395

OPEN EVENINGS TILL 8 P. M.
OPEN ALL DAY SUNDAY

HARVEY INC.
1701-31 W. CERMAK RD
LUMBER
and Building Materials
ALL PHONES SEELEY 3277

Egg drying machine . .

Small violin . .

Aviary . .

buyer who wants surveying instruments—exercycle—15 western horses—patent on automatic electric color changing device for signs—two round trip boat tickets to Buffalo, N. Y.—former U. S. consular officer in Latin America who seeks commercial connections—trucks for hauling black dirt—lost pipe and tobacco—offer to trade beauty shop equipment for Wisconsin lake property—these were subjects of want ads in yesterday's Tribune want ad section.

Scores of new want ads in today's Chicago Sunday Tribune offer a wide variety of new opportunities. Be sure to read the want ads.

Copy of Our $5.95 2-Pc. Success!

Seersucker Bobby Suit

$2

Tailored to perfection . . . the same trim flattering lines you loved at higher prices . . . finely detailed . . . new long-line jacket, rounded revers, big flap pockets . . . graceful bias flared skirt . . . don't worry about ironing . . . Navy, red or wine.

Order by mail or phone RANdolph 9800

Give 2nd color choice

Lane Bryant

AIR COOLED FASHION BASEMENT

101 N. WABASH AVE.

ROLLS RAZOR

The Safety Razor with the Lifetime Blade

ROLLS RAZOR'S ONE sturdy blade of Sheffield steel gives a lifetime of shaving pleasure. Especially appreciated if he's in the Service—no searching for electric outlets—no blade buying.

Rolls Razor Strop Dressing........ .50
Rolls Razor Shaving Soap Bowl.... 1.00

—ROLLS RAZOR OWNERS—
If your razor is giving you less than a perfect shave it's wise to bring it to us for AUTHORIZED
—Rolls Razor Service—

Write, phone or call

D. Corrado Inc.

Fine Cutlery Since 1906

157 N. Clark St.

Opposite Hotel Sherman DEA. 2965

See Rolls Razor Ad in Roto Section

Frigidaire, Gen. Electric, Kelvinators, & other makes. $22 to $49 completely reconditioned inside & out. Run and look like new.

Fully Guaranteed!

NATIONAL REFRIGERATOR REBUILDERS

7733-35 So. CHICAGO AVE.

Open nites till 10—Sun. to 5

Subscribe for the Tribune

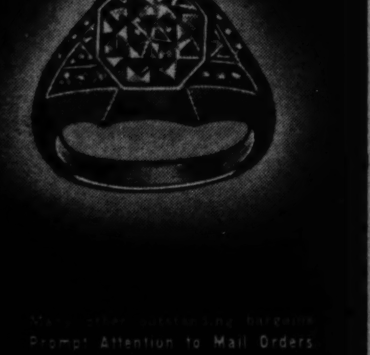

Liquidating Out-of-Pawn

Diamonds

$1050.00

Prompt Attention to Mail Orders

FIDELITY

LOAN BANK • 5 South Clark St.

LOANS

U. S. MEN CALLED HOME; JOBS GO TO YOUNG BRITONS

Oil Wells in Venezuela Get British Steel.

BY ROBERT E. FRIERS.

LAGUNILLAS, Venezuela [By mail].—In one of the strangest oil fields in the world, Lake Maracaibo, I have found that the British are taking over where the American defense program is crippling United States interests. In this unique region, where oil flows from as deep as 80 feet under the waters of the lake, Britain is moving in a sort of "expeditionary" force of workers who are taking many jobs away from Americans.

As the foreman of one of the American oil companies told me:

"Several of our boys had to return to the United States. [Apparently because of the conscription program.] Nobody objected to that, but when their jobs were filled by Englishmen of the same age, we began to wonder. It seems that all British workers in foreign fields are exempt from military service."

England Moves Right In.

Since my arrival in South America I had heard several stories from American business men who objected to England moving in on our trade while we were engaged in a defense effort. I had heard, for example, how a leading Ohio paint company was unable to supply aluminum paint, and how its business had been taken over by Berger & Co., of London, who seemed to have plenty.

"Were these stories Nazi propaganda?" I asked the foreman.

"Propaganda, the devil," he snorted. "Come with me and I'll show you some concrete evidence."

He took me to one of their wells and showed me the rig.

British Steel Arrives.

"It is made in Texas," he said. "We have been using this type for years."

Then he took me to a newly drilled well of another company and pointed to a rig.

"See this?" he said. "It is a direct copy of the American model. This one was brought from England the other day along with 150 others."

He pointed to the Sheffield trade mark, "Made of British Steel."

He grinned and said:

"You've got to live away from the United States a while to really appreciate it. A few years down here and you would find that we have got to look out for our American trade and interests first, last, and always."

It was difficult to dispute his statement.

PERFECT DEVICE TO SEND ALARM THRU RADIO SET

New York, July 26 (AP).—A new radio device which could awaken whole families, altho their radios were turned off, has been perfected in the laboratories of the Radio Corporation of America.

Developed as a result of the war and intended to bring emergency warnings into thousands of homes at the same time, the invention is known as an alert receiver or radio alarm clock and can be turned on or off by radio control from a central location. Special equipment would have to be installed in standard radio sets.

Its effectiveness will be demonstrated Monday at 8:45 a. m. The demonstration will be broadcast over the Blue network of the National Broadcasting company.

FARMER SLAYS WIFE AND SELF; GUEST LOOKS ON

Canton, Ill., July 26 (AP).—Fred Byers, 63 years old, slew his wife and himself today, Coroner Mark S. Nelson reported, in the wake of a quarrel at their farm home.

Mrs. Mary Engle, an overnight guest, who witnessed the double killing, said that Byers decapitated his wife, Nettie, 55, with a blast from a shotgun, then walked to the yard, leaned against a tree, manipulated the trigger with a stick and shot himself thru the heart.

The coroner said the couple had a number of disputes since their marriage 15 months ago.

Bloomington Pay Boost Costs 12 Men Their Jobs

Bloomington, Ill., July 26 [Special].—The city council last night granted a basic monthly wage of $175 to policemen and firemen as required by newly enacted state laws. On Aug. 1 the police force will be reduced from 34 to 29 and the fire department will be reduced from 33 to 26 men. The new wage ordinance eliminated vacations with pay, days off with pay, and sick leave pay except for injury on duty.

Shot by Hoodlums

(Story in adjoining column.)

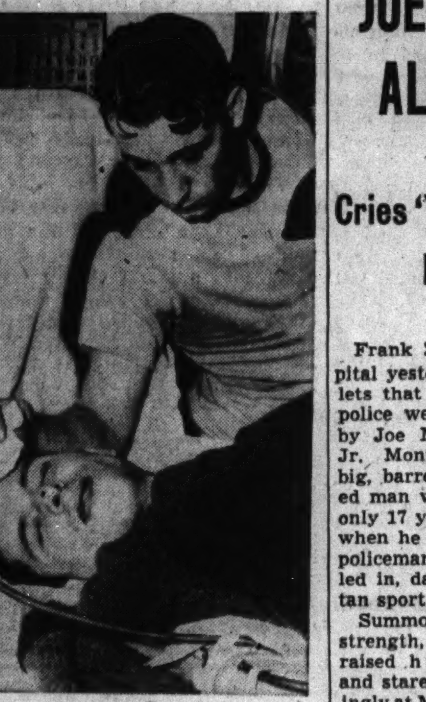

[TRIBUNE Photo.]

Frank Zito, under indictment in alcohol ring, receives transfusion in County hospital while brother Anthony consoles him.

FARMER DIES WHILE THRESHING.

Logansport, Ind., July 26 [Special].—John Bernard Demerly, 52 years old, died of a heart attack today after collapsing while threshing grain.

VICTIM ACCUSES JOE MONTANA IN ALKY SHOOTING

Cries 'You Killed Me' from Hospital Bed.

Frank Zito lay in the county hospital yesterday, near death from bullets that he told police were fired by Joe Montana Jr. Montana, a big, barrel chested man who was only 17 years old when he killed a policeman, was led in, dapper in tan sport clothes.

Joe Montana Jr. [as he appeared in 1923.]

Summoning his strength, Zito raised his head and stared accusingly at Montana.

"You killed me!" screamed Zito. "You killed me, you rat. Why did you do it?"

Montana looked at him questioningly.

"Frankie," he asked, "what are you talking about?"

There was no answer. Turning to Lieut. Louis Capparelli, Montana denied all knowledge of the shooting. Montana was then led away for further questioning about the mysterious attack, which the police believe to be the culmination of troubles between two rival gangs in the illicit alcohol racket.

Indicted on Alky Charge.

Zito is 26 years old. He told police he lives at 912 South Bell avenue. In June he was indicted with others on a charge of operating stills where untaxed liquor was manufactured at 2994 Archer avenue and 2223 Millard avenue. As a boy he was sent to the Illinois State Training School for Boys near St. Charles after a robbery escapade.

Early yesterday he was found shot in the abdomen and chest in an alley near Garibaldi place and Taylor street. He told Capt. John Egan and Lieut. Capparelli of the Maxwell street police that he had been beaten and shot by Montana and two companions after he had kept a telephone appointment arranged by Montana. Zito said the two accused him of tipping off the government on the operation of a still on Campbell avenue.

Montana was arrested and taken to face his accuser. The others are still being sought.

Figure in Drug Era Trial.

Montana, central figure in one of the city's most spectacular prohibition era murder trials, is 35 years old now. He lives at 916 Polk street.

In 1923 his family operated a grocery next door at 914. Police Sergt. Lawrence Hartnett, suspecting that the grocery screened a speakeasy, raided it. Four generations of Montanas protested, and Joe Montana Jr., a high school boy, shot the policeman dead.

The boy and four of his kinsmen were tried for murder. A jury acquitted them all.

One Killed and 2 Hurt When Blast Wrecks Home

Clinton, Ill., July 26 (AP).—Homer Gray, 60, an inspector for the Illinois Central railroad, died today in a hospital of burns received in an explosion which destroyed his home yesterday. Seriously burned in the blast was John Trout, 59, of Newton, Kas., a salesman. Gray's wife, Emma, was slightly burned. DeWitt County Coroner J. K. Herington said the explosion apparently was caused by ignition of escaped gas.

BROADLOOM RUGS and CARPETS

Thousands of values that defy duplication! Save NOW! Broadloom in 9 and 12 foot widths — per square yard $2.60 to $9.20. Carpeting in 27 inch widths — per yard $1.55 to $4.95.

FACTORY-TO-YOU

Heavy, Luxurious, Figured Wilton

BROADLOOM $5.25 Square Yard

A rich, high pile, sturdy quality woven in our Factory and sold direct to you at savings to $1.00 per square yard. Of best, new, long fiber wools with 100% wool pile. Comes in 9 ft. and 12 ft. seamless widths, by any length. In-between widths cut to fit. Also made 27 inches wide for carpeting or runners. Beautiful Leaf, Texture, Modern and 18th Century patterns in smart colors.

9x12 Ft....	$64.50	9x7½ Ft....	$40.85	9x15 Ft....	$80.25	12x12 Ft....	$86.00	12x17 Ft....	$121
9x6 Ft....	$33.00	9x10 Ft....	$54.00	12x10 Ft....	$72.00	12x15 Ft....	$107	12x20 Ft....	$142

CARPETING VALUES

Rugged, extra serviceable grade of select, new wools. Olson-made. Choice of 10 new colors. 27 inches wide. Usual $3.10 value. Per Yard...... $2.30

An especially good quality woven of choice, new wools. 27 inches wide. Olson-made. Smart colors with a lovely pebbly effect. $3.75 grade. Per Yard...... $2.90

Luxurious Wilton in beautiful two-tone patterns. Of best, new wools. 27 inches wide. Made in our Factory. Worth $5.85—our price. Per Yard...... $4.95

WILTON RUGS $38.60

Values to $50 9x12 Feet

Seldom will you find Wilton Rugs of this quality priced so low. They are firmly woven of choice, new, sturdy wools. Heavy — extra long wearing. Lovely colors and patterns. From our own and other mills.

LUSTER RUGS $53.75

Values to $65 9x12 Feet

Lovely creations with lustrous surfaces. Woven of best, new, long fiber wools with all wool pile, assuring extra service. Beautiful patterns in smart, new color combinations. Outstanding values from leading mills.

Convenient Monthly Payments

No Carrying Charge if Paid in 3 Months

OLSON RUG CO.

Salesroom and Factory: 2800 N. CRAWFORD (PULASKI)—at DIVERSEY

Open Daily 9:00 to 5:30 and Tues., Thurs., Saturday Nights 'Til 10.

Our LOOP Salesroom: 35 MADISON ST. at Wabash

Open Daily 9:00 to 5:30

Copyright, 1941, Olson Rug Co.

Starck Pianos . . . *Choice of 3 Generations*

BRAND-NEW

Colonial Spinet Piano

Reduced to Only

$155

$1.50 PER WEEK

Small Carrying Charge

A most popular choice is this brand-new Gundersen Colonial Spinet, ideal for the small home or apartment. You can realize fully just why when you see it for yourself . . . hear the outstanding quality tone. Full 88-note keyboard.

We Will Accept Your Old Piano in Trade as Part Payment

P. A. Starck Piano Co.

Manufacturers of Starck Pianos for 3 Generations

234 South Wabash Avenue

Just North of Jackson Boulevard *Open Evenings Until 9 o'Clock*

ADVERTISE IN THE CHICAGO TRIBUNE

You can buy your furs on CHARGE account, use our LAY-AWAY plan, or BUDGET your purchase for as long a period as 12 months.

Fur Savings Guaranteed

We purchased huge quantities of furs early in the season at low prices that guarantee extra savings to you NOW in this August Fur Sale.

Silvertone Muskrat	$145.00 to $175.00	Black & Brown Alaska Seal	$295.00 to $395.00
Sable Muskrat	145.00 to 245.00	Raccoon & Skunk	145.00 to 325.00
Black Persian Lamb	225.00 to 395.00	Grey & Sable Dyed Squirrel	175.00 to 325.00
Sheared Beaver	325.00 to 495.00	Grey Kidskin	145.00 to 225.00
Mouton	95.00 to 125.00	Jap & China Mink	325.00 to 495.00

MINKS

Natural Mink Coats are included in these savings and are priced from $1,095. Blended Mink Coats from $895.

Thomas E. McElroy Co.

10th Fl. STEVENS BLDG. 17 NORTH STATE ST.

KNOW EVERY JOB! THAT'S ORDER IN THIS ROTC CAMP

320 at Fort Sheridan Find It Quite a Command.

A buck private today, a captain tomorrow.

This is the life that 302 future officers of coast artillery, anti-aircraft, have led for almost six weeks in Camp Leonard Wood on the Fort Sheridan reservation. They are members of ROTC units from seven midwestern universities and colleges, who will return to school soon for their senior year. At the end of the school year most of them will be commissioned and called to active duty.

The cadets form four batteries of about 80 men each. Most of the time they march in the ranks, stand guard duty, and draw kitchen police. But any morning one of the cadets may be informed that he is, for the day, battery commander, platoon leader, or even commander of the entire battalion of four batteries.

He's Officer of the Day.

Yesterday, for example, Cadet Donald K. Stevens of Urbana, the ranking junior of the University of Illinois ROTC unit, was officer of the day—a sort of general overseer for the whole camp.

"But most of the time," said Officer of the Day Stevens, "I'm the last man in the last squad of the third platoon—because I'm so small."

Lieut. Col. Herbert H. Lewis of the University of Wisconsin explained the theory behind the sudden promotions and demotions. Cadet officers have to maneuver their troops, see that the camp functions properly, and carry out firing problems. In an artillery outfit, the firing problems become quite technical.

"When you're the number eight man in a gun crew one day, and battalion commander the next, you have to stay on your toes," Lieut. Col. Lewis said. "The officers aren't given their assignments until the morning of the day they take over. There's no chance to sit up all night and cram for the next day's problems."

Tents Have Cement Floors.

Regular army officers, such as Lieut. Col. Davis, supervise the cadet officers, but "don't lead them around by the hand." Lieut. Col. Charles A. Chapman of the University of Illinois is camp commandant.

Most of the cadets welcome a chance to rough it after three years in the classroom. They live in tents with cement floors and do a lot of drilling and hiking. A cadet usually wears out at least one pair of heavy army shoes, with half inch soles, during his six weeks in camp.

North Shore Brides

(Story in adjoining column.)

[TRIBUNE Photo.]

Ensign Winfield N. Burdick Jr., and his bride, the former Dorothy Ruth MacArthur, after their wedding in Libertyville yesterday.

[Koehne Photo.]

Mrs. Clinton Edward Frank, the former Miss Frances Price, who was married last night in Winnetka.

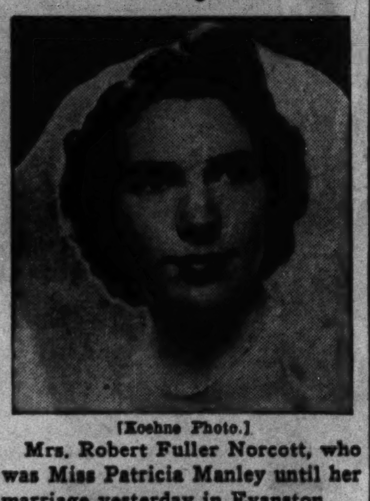

[Koehne Photo.]

Mrs. Robert Fuller Norcott, who was Miss Patricia Manley until her marriage yesterday in Evanston.

THREE WEDDINGS IN THREE TOWNS SHARE INTEREST

Miss MacArthur Married to W. N. Burdick Jr.

BY JUDITH CASS.

Three weddings of social interest took place yesterday, one in Libertyville, one in Winnetka, and one in Evanston. Miss Dorothy Ruth [Dixie] MacArthur and Winfield Newton Burdick Jr. were married at 4:30 o'clock at the home of her parents, Mr. and Mrs. Telfer MacArthur, in Libertyville. Only relatives and a few friends witnessed the ceremony.

The bride wore the old ivory brocaded satin gown that her sister, Jean, wore when she became Mrs. Gustavus Babson Jr. six years ago.

Attendants for Bride.

Mrs. Babson and her little daughter, Barbara, were the bride's attendants, and George Henry Tryon III. of West Hartford, Conn., was best man for Mr. Burdick. Mrs. Babson wore forget-me-not blue organza and a halo hat of tulle in the same blue. Barbara wore a frock of peachy-pink organza with blue ribbons.

Mrs. MacArthur, who is chairman of the woman's committee of the Chicago Symphony orchestra, and a former president of the woman's auxiliary of the Infant Welfare society, wore rosy beige crêpe with revers beaded in pearls, and chartreuse orchids. Mrs. Burdick, the bridegroom's mother, who with Mr. Burdick came from their home in South Orange, N. J., for the wedding, wore champagne marquisette trimmed with bands of Alencon lace the same color, and fuchsia orchids.

Married in Home.

Miss Frances Price and Lieut. Clinton E. Frank, former Yale university football captain and All-American, were married in a family wedding at 8:30 o'clock last night in the Winnetka home of the bride's parents, Mr. and Mrs. Edwin P. Price.

The bride wore a gown of white satin trimmed with rose point lace and a tulle veil fastened to a halo of heirloom lace. She carried white orchids. Mrs. Price Jr., the matron of honor, wore pale green organza and carried stephanotis.

Lieut. Frank, son of Mr. and Mrs. Arthur A. Frank of Evanston, and his bride will be at home in San Angelo, Tex., after a wedding trip to Mexico.

A garden reception in the Evanston home of Mr. and Mrs. John Alfred Manley followed the wedding at 4:30 o'clock in St. Matthew's church, Evanston, of their daughter, Patricia Anne Manley, and Robert Fuller Norcott, son of the Henry F. Norcotts of Evanston. The bride wore a frock of white organdy trimmed with embroidered batiste ruffles.

Two Time Winner

[Associated Press Wirephoto.]

ROSEMARY LAPLANCHE.

Los Angeles, Cal., July 26 [Special].—For the second consecutive year Rosemary Laplanche, 19 years old, of Los Angeles, has been chosen "Miss California." She was selected in the finals of a contest here last night to represent the state at the Atlantic City contest for the title of "Miss America." She was runner-up in that contest last year.

GAMBLING TIPS COST 10 PLACES PHONE SERVICE

Telephone service, allegedly used for transmitting gambling information, has been discontinued in 10 Chicago and suburban places, according to a report made by the Illinois Bell Telephone company, and filed yesterday in the St. Clair county Circuit court at Belleville.

The shutting off of service was made on orders issued by Attorney General George F. Barrett, who is carrying on the state-wide fight against handbooks which started last Dec. 3 with the issuance of an injunction by Judge Maurice V. Joyce in Belleville.

One of the spots affected is the Club Esquire in Waukegan road, one-quarter mile north of Winnetka avenue in Northfield township. The club is housed in a structure resembling a long log cabin, surrounded by a wooden stockade. Five of the other places are in Chicago and the rest in suburbs.

Cubans Free Four Seized as 5th Column Suspects

HAVANA, Cuba, July 26 (AP).—Because of lack of evidence the instruction court today ordered the release of three Germans and a Swiss who were detained on Thursday on charges of engaging in fifth columnist activties. Police said they seized documents and photographs at homes of the four suspects.

TAYLORVILLE PUZZLES OVER INDICTMENTS IN SLOT MACHINE WAR

BY THOMAS MORROW.
[Chicago Tribune Press Service.]

Taylorville, Ill., July 26.—Who has won what in officialdom's slot machine war perplexed Taylorville today.

One school of thought saw in the indictment yesterday by the grand jury of six persons on gambling charges as a moral victory for the slot machines. A second school of thought held that big things would happen when the jury reconvenes Tuesday and hinted that trainers, owners and jockeys of slot machines would meet with trouble.

Cynical citizens sneered at the indictments. They said the six who were indicted—all tavern and restaurant owners except one, a former shepherd of the machines—previously had been arrested on gambling charges and held in bond. Why, the citizens asked, couldn't the charges—the same as those contained in the indictment—have been tried in usual fashion in County court.

DIES OF GUNSHOT WOUNDS.

Stanley Chlopek, 21 years old, 1735 Potomac avenue, died in the Bridewell hospital yesterday of a gunshot wound suffered in front of 1814 Division street July 13. Police were told his assailant, who has not been caught, became angered when Chlopek called him "punk."

NOW.. Last Week!

SALE

Not all Sizes and Styles at $5.95

Dr. SCHOLL'S WHITE SHOES

FEET HURT? Learn about our Complete Foot Comfort* Service, including Dr. Scholl's Shoes, Appliances, Remedies. Come in for a Free Foot Test.

Everything for FOOT RELIEF Dr. Scholl's Scientific Shoes, Appliances, Remedies

$5.95 to $10.35

Every pair carefully, scientifically fitted. Hurry for the best selection.

Dr. Scholl's FOOT COMFORT* SHOP
21 NORTH WABASH AVENUE
Retail Factory Shop, 213 W. Schiller St.
*Reg. U. S. Pat. Off.

$9,649,331,114

has been loaned to home-owners under the F. H. A. Program to further remodeling, repairing, modernizing and rebuilding of every description—payable at the rate of as low as $5 per month—on your signature only!

Such income-bearing and enjoyment-bringing improvements as new attic and basement rooms; completely painting and redecorating both exterior and interior of homes; modernization of kitchens and bathrooms, including plumbing; re-roofing and re-siding, and the building of porches, garages and other additions, have been among the hundreds of projects successfully carried through as part of the F. H. A. program in which King Midas is a great participant.

At King Midas' Mile-Long Bargain Counter of Lumber and Building Materials, you not only can avail yourself of this easy credit arrangement, but you have the added advantage of purchasing all of your remodeling, repairing and rebuilding needs at tremendous savings made possible by King Midas' great purchasing power! Money for labor may also be included in your loan, should you not desire to do the work yourself.

What's more—every item sold by King Midas carries his unconditional Money-Back Guarantee! The King carries the finest grades of materials obtainable and features nationally advertised merchandise made by such companies as U. S. Steel Corp., Celotex Corp., National Lead Co. (Dutch Boy White Lead), U. S. Gypsum Co., Weyerhauser Lumber Prod., Armstrong Cork Co., Elliott Paint Co., as well as many others. You must be 100% satisfied or your money is cheerfully refunded! Take advantage of this opportunity to beautify your home—make it more comfortable and enjoyable by visiting King Midas' three full city blocks of spectacular values in lumber and building materials to meet every description and use! For your convenience King Midas is open all day Saturday and Sunday until 6 p. m. and other week days until 8 p. m.

Seeing is Believing! Come Early!
YOU DON'T NEED CASH
NO RED TAPE YOUR SIGNATURE ONLY LOW AS $5 PER MO.
BUY ON CREDIT

BUILD IT YOURSELF!

THIS MONEY-SAVING VALUE IN COMPLETE MATERIALS FOR A 20x24 4-ROOM HOUSE IS SPECIALLY PRICED FOR A LIMITED TIME ONLY! COME IN AND LEARN HOW YOU CAN GET EVERYTHING—ROOFING, LUMBER, DOORS, WINDOWS, ETC., for only......... $369

RE-SIDE YOUR HOUSE NOW! ASBESTOS SIDING SHINGLES
Fireproof! Long-Lasting! Water-Repellent!
Reg. $7.35 value. 12x24 shingles, wood-grain, and smooth finish; Waveline and staggered designs. In battleship gray and mottled gray (substandard). 100 sq. ft. Comp. with nails, trim. $4.95

EMBOSSED BRICK SIDING, Red or Buff (Subs.). Special, per roll........... $1.69

BRICK PRINT ROLL SIDING, First quality, Red or Buff. Covers 100 sq. ft., roll........... $1.94

TILE INSULATION 12"x12", ½" thick. Special, sq. ft. only 4½c

INSULATED BRICK SIDING. Heavy, durable, sold up to $10 sq. (Subs.) 100 sq. ft.......... $5.45

SUPER-COVERAGE TWO-TAB HEX SHINGLES. 2 bundles cover 100 sq. ft. in ½ the time! 1st quality. Red, Buff, Black, square.................. $3.79

ROOFING! King Midas Heavy Slate OUR PRICE $1.29 ROLL
RED, GREEN, BLACK SLATE ROOFING Best money can buy NO SECONDS. ALL FIRST QUALITY. FULL GUARANTEE
Covers 100 Sq. Feet

LIQUID ROOF CEMENT, Repairs leaky roofs, a "buy" in 5-gal. drums, per gallon.. 29c

We Have a Full Line of STANDARD ROOFING and SIDING

Combination Doors 8-Light 2'6"x6'7" Glazed & Wired $4.25

Special Value! Philippine Mahogany 2/10x6/8 ¾", 1-Panel Reg. Price $12.44 Our Price $4.95

More than 25,000 other Doors to pick from! Every one a good buy!

NEW Select Oak Flooring, 25/32x 2¼" (soiled). Regular $105.00 per 1000 sq. ft., now only, 100 sq. ft................. $6.50

NEW CLEAR FIR 1x3 or 1x4 Flooring or 1x6 Dropsiding (soiled). 100 sq. ft., only... $5.50

PLYWOOD, New Birch and Oak, size 18"x72", ⅜" thick, good two sides. Regular $2.47 value, your choice.............. $1.08

2x4's ECONOMY GRADE PINE, 8' to 16' lengths, lin. ft..................... 1¾c

NEW 7-FT. CEDAR POSTS, ideal for fence, utility work, each... 9c

BRAND NEW MAPLE FLOORING, new, 25/32x2". Special Value. 100 bd. ft.......... $4.50

½x6" BEVEL SIDING, Clear West. Hemlock, 100 lin. ft. only $2.10

BRAND NEW 1" SHEATHING BOARDS, No. 3 Hemlock, 100 bd. ft................. $2.70

BRING YOUR COMPLETE LUMBER LIST—COMPARE OUR PRICES!

High Gloss Baked Enamel WALL TILE SCORED FINISH White with black score line; 4x6 ft. 27c value. Sq. ft..... 17½c

FREE! 5-Lb. Bag of Grass Seed! will be given free to the first 25 purchasers of $5 in merchandise who present this coupon on Sunday, July 27, only. A 10-lb. bag of this high-grade Berkshire seed will be presented to the first 25 purchasers of $10 in merchandise who present this coupon on the same date.

Special Close-Out of Office Doors! Beautifully finished Hardwood Doors with Hardware; 3/6 x7/0, 1¾" (slightly used). Florentine glazed. Special for a short time only........ $6.95

BX-WIRE (used), special, lin. ft...................... 1¾c

GOOD QUALITY PAINT, discontinued colors. Money-back guarantee, gal............ 79c

WINDOW SCREENS (soiled), var. sizes, $1.00 value, now each................ 23c

KING MIDAS HOUSE PAINT. Choice of colors. A good buy at, gallon............ $1.19

ALUMINUM PAINT. Exterior and interior. Good coverage. (5 gal. limit.) Gallon...... $1.89

MEDICINE CABINET. White enameled steel; mirror. Now only................. $1.19

DAMAGED PLASTERBOARD, ⅜" and ½" thick, while they last, only, sq. ft............ 1½c

WATERPROOF INSULATION, King Midas Special, 100 sq. ft................. $1.90

LOOSE ROCKWOOL, approx. 33 lbs. to each full bag, special at................. 55c

WALLBOARD, 4x6 to 4x10, for utility use. 100 sq. ft.... $1.95

½" INSULATION, as is, small sheets, each......... 11c

STRIP SHINGLES (soiled), Brick Effect, different colors, special per bundle......... $1.25

UNDERSINK CABINET
Chrome-trimmed hardware on beautiful White Baked Enamel Steel; fits under old and new sinks. $8.95
KING MIDAS SPECIAL!

SINK and KITCHEN CABINET
42x20, acid-resisting white porcelain cast iron, fittings not included, 6-in. deep basin and 8-in. back. $25.95

KITCHEN DAYLIGHT FIXTURE. Completely wired.... 69c

STEEL SASH, 14x20, 2-LITE, reg. $2.49, now only....... $1.19

PLENTY OF FREE PARKING SPACE!

OUT-OF-TOWN ORDERS FILLED PROMPTLY!

OPEN ALL DAY SATURDAY AND SUNDAY 'TIL 6 P. M.
OTHER WEEK DAYS 'TIL 8 P. M.

ALL PHONES HAYmarket 2031

King Midas
2221 S ASHLAND AVE.
3 FULL CITY BLOCKS OF REAL VALUES

WAR ON WASTE

Conserve fuel as a direct aid to national defense. Install a . . .

WINKLER AUTOMATIC STOKER

SAVES FUEL SAVES MONEY
for homes, apartments, factories
40 models—to fit every need

SEE THE WINKLER Demonstrated Before You Buy Any Type of Automatic Heating Equipment

FIND OUT WHY WINKLER IS YOUR BEST INVESTMENT

Winkler Stoker Prices Begin at $149.90 Utility Model
No Money Down
3 Years to Pay.
Installation Extra

Imperial De Luxe Model

Be SURE of your fuel supply this winter. Burn coal with a WINKLER STOKER—the coal burner with a Fully Automatic Transmission. Be healthy, comfortable, safe, and save money with the Winkler Stoker—THOUSANDS of people are buying Winkler.

This heavy, rugged Winkler Stoker will be YOUR janitor—takes over the hardest, dirtiest, most unhealthful chore in your home. NO MONEY DOWN. Easy monthly payments. Phone or write today for literature.

Match these features if you can. They make automatic heating much more enjoyable.

- NO SHEAR PIN—Requires less service and saves trips to the basement.
- POWERFUL, FULLY AUTOMATIC TRANSMISSION—Frees you from worry and uses less electricity.
- AUTOMATIC AIR VELOCITY GOVERNOR—Allows only the correct amount of air to reach the burner.
- EEZ-AIR CONTROL—Reduces fly ash and outfires—saves work—reduces dirt.
- ECONO-MIZER BURNER—Burns 16 tons of air per ton of coal.
- EVERY POINT OF WEAR HEAVILY REINFORCED.
- 3-YEAR PROTECTION PLAN.
- 24-HOUR SERVICE BY FACTORY TRAINED MEN.

BUY NOW AND SAVE

BOHMANN ENGINEERING CO.
531 No. La Salle St.
Tel. DELaware 8060 Chicago, Ill.

GETTING RIGHT DOWN TO BRASS TACKS—

WHAT DOES HYDRA-MATIC* DO THAT OTHER DRIVES DON'T?

ELIMINATES THE CLUTCH PEDAL ENTIRELY!

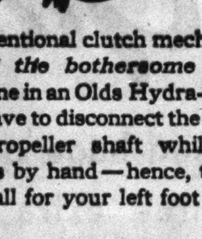

All the conventional clutch mechanism—*including the bothersome pedal itself*—is gone in an Olds Hydra-Matic. You don't have to disconnect the engine from the propeller shaft while you change gears by hand—hence, there's no work at all for your left foot to do!

GIVES FULLY AUTOMATIC SHIFTING!

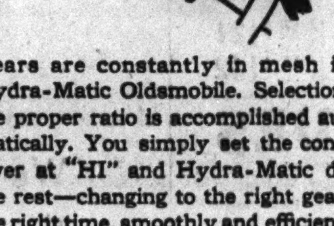

Gears are constantly in mesh in a Hydra-Matic Oldsmobile. Selection of the proper ratio is accomplished automatically. You simply set the control lever at "HI" and Hydra-Matic does the rest—changing to the right gear at the right time, smoothly and efficiently!

GIVES FULL ACCELERATING POWER WITHOUT MANUAL SHIFTING!

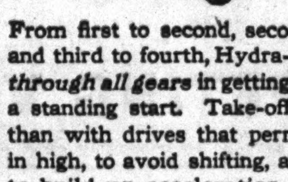

From first to second, second to third and third to fourth, Hydra-Matic *goes through all gears* in getting away from a standing start. Take-off is quicker than with drives that permit starting in high, to avoid shifting, and so have to build up acceleration gradually!

DRIVING IS VASTLY EASIER • PERFORMANCE STEPPED UP TO NEW "HIGHS"
SAFETY GREATLY INCREASED • ECONOMY DEFINITELY IMPROVED

* (Prices and Specifications Subject to Change Without Notice.)

Over 100,000 Owners are enjoying HYDRA-MATIC* now—Why not You?

*HYDRA-MATIC DRIVE OPTIONAL ON ALL MODELS OF

OLDSMOBILE

STYLED TO LEAD BUILT TO LAST

THE CAR AHEAD!

See your nearest Oldsmobile Dealer

The FAIR'S AUGUST FUR SALE!

★ *A tremendous value event—one that traditionally brings you exceptional savings! This year we purchased these furs early—they cannot be duplicated with the market in its present condition. In order to pass these great savings on to you, we do urge you to shop early . . . these low prices must, of necessity, prevail only as long as our initial stock lasts!*

←SAVE! LUXURIOUS FUR COATS! bought early to bring you this low price

$199

- **Black-dyed Persian Lamb**
- **Natural Tipped Skunk**
- **Hollander-blended Northern Muskrat**

Beautiful furs—the choicest pelts from last winter's fur catch—are fashioned into the top-ranking silhouettes for 1941-'42! Note the huge sleeves draping from soft, feminine shoulders—the cuffs on sleeves and pockets—the straighter skirts—the skillfully shaped collars. You'll be wrapped in luxury, warmth, beauty—and just think of how much you save in this tremendous August Fur Sale! Come in early—while these coats are priced at this very moderate $199!

Use one of these three easy ways to purchase your furs at sale prices!

1. USE OUR LAY-AWAY PLAN—
Make an initial down payment and arrange to complete the payments before you wish your coat delivered.

2. USE OUR BUDGET PLAN—
Make a 10% down payment, pay a small carrying charge and the balance over twelve months. Enjoy wearing your coat while paying for it!

3. USE YOUR CHARGE ACCOUNT—
Have your selection put on your November bill, payable December 1.

★ *As a further service to our customers we will store your selection in our cold storage vaults until November 1st.*

CHOOSE THESE MAGNIFICENT COATS IN BLACK-DYED PERSIAN LAMB!→

$299

For distinctive beauty—for smart practicality—for YOU—black-dyed Persian lamb! Darkly gleaming, tightly curled pelts—perfectly matched—fashion these magnificent coats—incomparable at $299. And remember: You can spread the payments over a convenient number of months!

Third Floor, Furs—Also Oak Park and Milwaukee Avenue.

NOW! HAVE THE THRILL OF A NEW FUR COAT AT THIS VERY LOW PRICE!

$139

This winter, thrill to the beauty, bask in the warmth of a new fur coat from this exceptional group priced at just $139! Natural grey Chinese kidskin, blended Northern muskrat, black-dyed Persian lamb paw, dyed skunk—just a few of these outstanding values!

Starts Monday!

The FAIR'S AUGUST SALE $6 AIR-STEP SHOES

DISCONTINUED STYLES REDUCED ONLY TWICE YEARLY TO THIS LOW PRICE!

★ *Choose from: suede, alligator-grained calf, smooth calf, gabardine, patent leather and Maraccain. Here it is! The smashing shoe sale all smart Chicago women have been eagerly awaiting—regular $6 Air-Step shoes drastically reduced to $3.95! The size range is nothing short of perfection—the lengths run from 3 to 11—the widths range from 4A's to C. 30 to 40 styles in pumps, step-ins, ties and sandals—black, brown, blue and wine. You'll find your shoes in your size—at a price you'll gladly pay—$3.95! Stock up now while you can buy three pairs for the price you'd ordinarily pay for two!*

$3.95

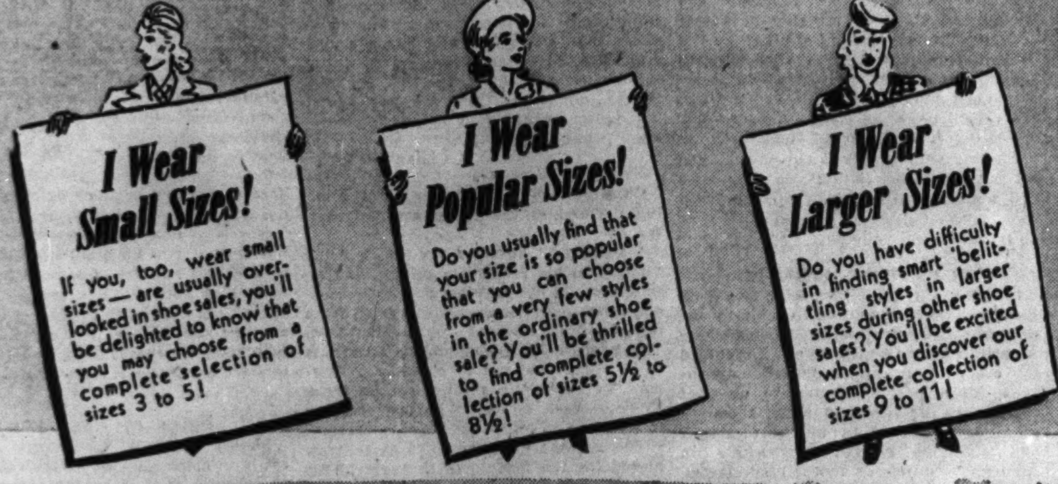

Starts Monday!

The FAIR'S AUGUST FURNITURE SALE!

★ *Before you buy any furniture, you owe it to yourself to see our vast array of fine furniture . . . on two floors . . . at low August Sale prices! It's a sale planned long in advance to bring you greater values and greater selections! It's a sale of special importance to those of you with unlimited good taste . . . but with limited budgets! And when you find the kind of furniture you long have wanted, don't defer your purchase . . . defer the payments! Our very simple budget plans enable you to extend your buying power at a time when you can effect the greatest savings . . . during the August Furniture Sale at The FAIR!*

see our 15 model rooms
(on the Fifth floor)
They're completely refurnished to help you see how our furniture will look in your own home. Don't miss the 5 rooms furnished with the new Oakmasters "furniture with a future for young couples with a future." The latest addition to our interchangeable modern group.

Famous Karpen Chair and Sofa

★ One of the many outstanding values in our August Furniture Sale. Beautifully tailored in rose or Alice blue frieze . . . by Karpen's expert craftsmen. Large, luxuriously comfortable English club style with one-piece web base, hand-tied springs and generously upholstered. Solid Honduras mahogany legs and seasoned hardwood frames.

$139.50

★ **only $14 down**—balance monthly, small carrying charge

The FAIR—Fifth Floor—Also Oak Park and Milwaukee Ave.

SAVE! HOWELL 5-PIECE PLASTEX DINETTE

regularly 41.75 **34.95**

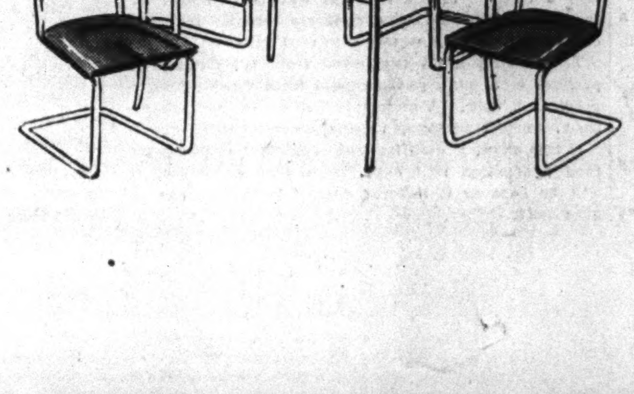

★ Gleaming chrome-steel table with plastex top, the new plastic finish that won't chip, stain or scorch. Your choice of red, white, black or light blue with chrome edge. Table is 25x40 inches and extends to 40x45 inches with two refectory leaves and divided cutlery drawer. Four form-fitting chrome-steel chairs to match. Buy now and save at this August Sale price of only $34.95 for the 5-piece set.

The FAIR—Sixth Floor—Also Oak Park and Milwaukee Ave.

Chicago Sunday Tribune.
THE WORLD'S GREATEST NEWSPAPER
THE TRIBUNE COMPANY PUBLISHER.
ENTERED AS SECOND CLASS MATTER MAY 14, 1903, AT THE POSTOFFICE AT CHICAGO, ILL., UNDER ACT OF MARCH 3, 1879

All unsolicited articles, manuscripts, letters, and pictures sent to The Tribune are sent at the owner's risk, and The Tribune Company expressly repudiates any liability or responsibility for their safe custody or return.

SUNDAY, JULY 27, 1941.

THE TRIBUNE OFFICES.
CHICAGO—TRIBUNE SQUARE.
TOKIO—IMPERIAL HOTEL.
LONDON—135 FLEET STREET.
PARIS—1 RUE SCRIBE.
BERLIN—HOTEL ESPLANADE.
MEXICO CITY—QUETZALCOATL PALACE.
PANAMA CITY—HOTEL CENTRAL.
MILWAUKEE—110 EAST WISCONSIN BUILDING.
NEW YORK—220 EAST 42D STREET.
DETROIT—5-265 GENERAL MOTORS BUILDING.
WASHINGTON—815 ALBEE BUILDING.
LOS ANGELES—SPRING AND FIRST STREET.
SPECIAL REPRESENTATIVE.
SAN FRANCISCO—155 MONTGOMERY STREET.

THE TRIBUNE'S PLATFORM FOR 1941

PLATFORM FOR AMERICA

1. *Adopt an American Foreign Policy.*
2. *Adopt an American Domestic Policy.*

IS THIS COUNTRY STILL FREE?

The greatest question before this country is one which will be answered by not going to war or by going to war. The decision will affect every American now and in the future. Some of the consequences dependent upon this decision can be calculated and foreseen. The greatest of the consequences probably cannot be. People may guess at them, but in their possibilities they are too great to be well perceived or forecast.

We can count some of the cost without being able to perceive the final reckoning. We can't calculate the full toll in man power, the entire expenditure of resources, or do more than fear what the aftermath would be in its political, social, and economic effects.

We don't know what sort of a country this would be when it emerged from a long period of wars abroad, but from the experience of the rest of the world we would be foolish to assume that our republican form of government could endure or that it would be restored in the period of recuperation from so devastating a waste.

A majority of the people are opposed to taking these risks for purposes in which they do not see the national stake. They think and say that the minority demand for war distorts completely the position of the United States in international affairs and would assume a burden which no other nation free to make a choice would regard as other than suicidal.

The majority of the American people are convinced that the arguments for entering the war are wholly false, presenting an untrue doctrine of American responsibility and of American interests. An acceptance of this doctrine now would probably entail an interminable subjection to foreign conflicts and controversies.

The people who are opposed to entering the war, altho in the great majority, are also at a great disadvantage. Their government in Washington is determined to ignore their opinion and the governmental authority is so great that it can manipulate events and direct circumstances to its own ends. The conflict between a government determined to go to war and a people determined not to is an unequal one.

The decision has not yet been made, and until it is it is intolerable that there should be any attempt to suppress the expression of opinion in civil life. Persons who are not in the military service of the country are free to express their views and to make their demands. They are not to be intimidated by scandalous reflections upon their loyalty. They are not to be silenced by attributing turpitude and obloquy to their actions.

A very grave issue is being debated and discussed. It is open to free discussion and a majority opinion rests upon the most essential right of a free country, that of expression. If that right has been impaired the country is no longer free.

TRYING TO TAX MUNICIPALS.

The treasury announced last week that it had instituted another case for the purpose of proving in the courts that the federal government has the right to tax the income from state and municipal securities. The government began its action by calling upon two holders of bonds issued by a New York City municipality to pay tax on the income received from those bonds. They had not included that income in their returns for the reason that it has always been taken for granted that municipal and state bonds were exempt from the federal income tax.

If the particular bondholders who have been selected by the treasury as its opponents should pay rather than fight, it will have to find some new victims. In March the treasury picked out seven holders of bonds issued by another New York municipality for a test case, and six of the seven played a dirty trick on the government by paying the tax required rather than offering the opposition that would bring the matter before the courts. The treasury has only one defendant left in that case, and so it has chosen two holders of the securities put out by another municipality.

If the federal government wins these cases, it will no doubt proceed to apply the income tax to the holders of all municipal and state securities. When it does that it will have broken what amounted to a contract between the state and the national government. For, when the 16th amendment to the constitution was before the state legislatures for ratification, there was widespread opposition on the ground that the authority conferred by the amendment might be used to tax the income on state securities.

Facing defeat unless this objection was removed, the advocates of the amendment obtained opinions from leading constitutional and tax authorities to the effect that the amendment clearly would not give the government the power the states feared. Elihu Root, former secretary of state, and regarded then as the foremost authority on constitutional matters, wrote a formal opinion that the federal government would not have the power to tax state and municipal bonds if the tax amendment should be ratified.

With this understanding of the amendment, a sufficient number of states was prevailed upon to act favorably upon it. Thereafter for nearly a quarter of a century it was assumed by the federal government and the treasury that municipal and state bonds were not taxable. The treasury and the President now apparently assume that they may disregard what was the understanding about the meaning of the 16th amendment by those who incorporated it in the constitution.

The termination of all tax exemption may be desirable if it can be done honorably, such as by a new constitutional amendment. To do so by assigning to words a meaning which it was agreed at the time they did not have when the original amendment was approved is dishonorable and immoral.

TAKING CARE OF THE OLD PEOPLE.

A recent report on old age assistance in Illinois showed that 145,883 persons were receiving pension checks during the month of May. Illinois ranks second among the states in the number of pensioners, being exceeded only by California. Total annual pension payments, made jointly by the state and federal governments, have risen from $23,000,000 for 1937 to $44,000,000, the amount appropriated in the current state budget.

There are between 50,000 and 55,000 pensioners in Cook county at present. It might be expected that the pension payments would have had an effect on the load on the institution which previously cared for old people unable to support themselves—the Oak Forest infirmary. It has not, at least so far as gross figures are concerned. The average daily number of inmates, exclusive of tuberculosis patients, at Oak Forest was 3,363 in 1936, the year that the pension payments were started. It declined annually thereafter to a low average of 2,963 in 1939, but last year increased to 3,250, only 3 per cent below the 1936 level.

Actually the relief to Oak Forest has probably been greater than these gross statistics show. That institution is now giving its inmates more intensive care. Whereas it had only 600 to 700 bed patients, including those in the tuberculosis wards, five years ago, it now has from 1,750 to 1,800. Many of these are chronic invalids who if they received public care formerly got it at the county hospital. The efficiency of the hospital has been increased measurably by transferring these people, who need care rather than medical treatment, to Oak Forest.

But of more than 50,000 pensioners, only a few thousand at most have been transferred from the county infirmary to the old age assistance rolls. A large number, 40 per cent, were transferred from other public assistance rolls, either relief or WPA. But more than half the pensioners, it is obvious from these figures, were supported at no public expense before the assistance program was started.

Some of these people would in better times be living on their savings, and some on their earnings. The depression has decreased their number. The majority, however, would be supported by younger members of their family. A great many people over 65 still are. The pensioners, large as the group is, are only one in four in their age group.

The argument is made for old age assistance that it enables the pensioners to lead a "normal" life, maintaining their own household. Presence of older people in a home, according to this thesis, leads to friction and unhappiness. This, it would seem, is a matter of degree. The presence of husband and wife under the same roof also leads to friction, but the social planners have not yet evolved a substitute for matrimony. The presence of grandmother or grandfather in the home has, to the great majority of American families, seemed the normal rather than the abnormal thing.

Most certainly the pension system has already broken down to a considerable extent the feeling of family responsibility that was almost universal a few years ago. That that responsibility often entailed sacrifices cannot be disputed. But so does the responsibility of the parents to rear and educate their children.

People are being educated to shirk that responsibility. In Illinois the legislature recently furthered this dubious cause by defeating a bill that would have made pension payments a first lien on the estates of pensioners. In this state children can throw the support of their parents on the state and still step in and claim the estate at their death.

The mushroom growth of pension systems is well illustrated by the fact that the state's contributions alone to old age pensions are now approximately equal to the cost of operating all its executive and administrative departments. It is about time that a breathing spell is taken and this new growth appraised. When that is done its effect on family morals and customs deserves serious consideration.

THE GREAT BUCKET AND DIPPER CASE.

The Elgin, Joliet and Eastern railroad has filed an appeal in the Circuit court from an order of the Illinois Commerce commission requiring it to replace the water buckets and dippers in the cabooses on its line with modern water coolers. This crucial issue has been in litigation for four years. It has been up to the state Supreme court once, and apparently is on a return trip.

Just what the railroad's legal position in the matter is we don't know, nor do we give a whoop. What does intrigue us is by what lard-headed tactics on the part of the railroad's management it ever got into the courts, or before the commerce commission, in the first place. A complaint by employés that they don't want to drink out of a common dipper and an open bucket seems so reasonable, on its face, that any company with the slightest regard for its labor relations would meet it without quibbling.

The railroads have long complained that they are so tied up with burocratic regulations and union operating agreements that it's a wonder that they keep their trains moving. THE TRIBUNE has always felt that in larger matters there was considerable justice in this claim. But they can find the explanation of a good deal of the red tape if they will peek into an E., J. & E. water bucket.

IT DOESN'T MAKE SENSE.

[Detroit News.]

Donald M. Nelson, director of purchases of the Office of Production Management, just has predicted that before the defense emergency is done with the country will feel shortages, not alone of industrial materials, but of food.

"We have been accustomed to thinking of abundance," he said. "That supposed abundance does not exist nearly as broadly as we fondly thought."

"Fondly" is the word for it.

Only the other day we were reading of the millions paid out to insurance companies and other corporate landowners to grow less food! One, we recall, got $133,000 for cutting down the food supply. But the corporate beneficiaries of government crop control got only a fraction of the total, as we are reminded by the bumper appropriation congress recently made to continue the same program into next year.

The farmers are being urged from Washington to produce more pigs, and are paid from Washington to grow less corn. Wonderful? Alice in her travels thru Wonderland found nothing to equal it.

If this country with its truly abundant capacity for food production still experiences food shortages, it will be because it suffered first from a shortage of good sense.

MEET PRIVATE JOHN DOE WHO SPEAKS FOR THE DRAFTEES

[From "The Dissenting Opinion" column of the Daily Illini, Univ. of Illinois student paper.]

In the wake of our column last week concerning American youth and the draft have come several letters expanding our comments and delving into problems we did not mention; none have been quite as emphatic or as spontaneous as the expressions of Private John Doe.

Private John is a member of the United States army, a draftee who did not wait to be drafted, but volunteered to enter the service. He did so because members of his family, "a good, old American family," have always been among the first to offer their services in patriotic recognition of the democratic form of government.

Private John studied at the University of Illinois, has had careers in architecture and journalism, and has done free lance work. That Private John finds fault with compulsory military training is to put the whole thing mildly. But this is his story; his letter is reprinted below:

Dear Mr. and Mrs. America: We are wondering. We, the men who volunteered or were drafted into the army for one year, are wondering about certain matters these days.

We are wondering first about the Wadsworth bill. It was originally explained to us as a means to spread military instruction and corps training over America. But nothing was said about specializing military work for a few to the exclusion of many others. Yet keeping 900,000 of us in for two years will shut out roughly a dozen or more others for each of us, regardless of any increased quota.

We are wondering about a statement of a certain official who said 90 per cent of us would voluntarily reënlist tomorrow if given the chance. Why don't they give us the chance? Perhaps it's because most of us would buy one way tickets home when faced with the proposition of policing Europe.

We are wondering about this "state of emergency." What keeps the Washington state department from telling us what this emergency is when our "enemies" already know what it is? If it is an invasion from Hitler they worry about, why hasn't ONE competent military authority explained to us HOW it could be done, or even if it COULD be done?

Further, some of us are wondering if we aren't being wiggled into a state in this country where the only alternative will be service in foreign lands?

Now, don't get us wrong. Perhaps every one will agree that the draftees aren't daffy about army life; that they would prefer to be in civilian life, working at their jobs, dating girls in their home towns, or being with their wives and mothers. That's human nature, and those who know the selectees [excluding, of course, certain Washington officials] will admit that. But conscription is the law now in America, even tho Canada and Australia refuse to have it. Yes, it's the law, and as Americans we are obeying it. Some gloomily, others with better heart.

No, there's no reason for alarm yet, Mr. and Mrs. America. We youths are in there giving all we have. But you can't blame us for wondering at times.

Now, one thing more. And this is the matter that causes us to wonder very much. It is a matter our fathers fought for. We mean all our American fathers 'way back when we say that. It is something you don't think much about until you lose it. It is a matter of political rights and free speech.

Do you, Mr. and Mrs. America, realize that we 900,000 young men who have been taken into the army and the next 900,000 coming up are without full political rights and complete free speech?

Not that we as a whole want to do anything revolutionary with it, or even run around yelling. But look at the facts.

The men inducted into Company A, 74th quartermaster's battalion, Fort Meade, Md., together sent a protest to Senators Wheeler and Taft against the extension of the original one year service. They were acting in the traditional way Americans have acted under their constitution since America fought a war to be free from ties with England.

Those inducted men at Fort Meade violated army regulations when they sent such a protest. They were confined to quarters, tried, and then were exonerated because they did not know the crime they were committing.

These army regulations referred to are in the Articles of War, which is the law book army personnel are governed by, both in wartime and peacetime. Like the constitution, there are clauses that can be stretched to cover any imagined or real offense.

But specifically these articles state in article 62 that any person subject to military law who uses contemptuous or disrespectful words against the President, Vice President, the congress, secretary of war, or governor or legislature of any state, etc., may be punished as the court martial directs.

We know there must be some regulations governing a mass of men like the army. But still we are wondering if it is entirely right that we 900,000 and then the next 900,000 [most all of whom have been inducted by law] should have no voice in a matter that is taking one, then two, and next how many years from our active civilian lives?

Perhaps we can grant what the Washington officials have done to date is right and just. Perhaps there is a "state of emergency," as they tell us.

But have we, as American citizens, no further voice in our government? Have we no longer any way to tell this country and its governing men how we feel about it, except thru letters home to our mothers and post cards dropped secretively on street corners where people may mail them to our few representatives? Those few who are trying to keep some sanity in all this furor.

Remember, now. Don't get us wrong. We're obeying the law. We shall continue to obey it. All we want to know is where we come in. Does our opinion matter?

We're wondering, all of us. At night and by day.

Sincerely yours,
PRIVATE JOHN DOE.

Editorial of the Day

ONE RED WHO COULDN'T LIE OUT OF IT.

[Philadelphia Inquirer.]

It is time honored practice for a communist, when caught in a jam, to lie out of it or to squawk loudly about freedom of speech. But these tactics don't always work, as witness the jail sentence imposed in New York upon former communist Morris U. Schappes, suspended tutor at City college.

Brought before the legislative committee investigating un-American activities in New York schools, Mr. Schappes wriggled himself into what the state charged was a mess of falsehoods and was promptly convicted of perjury despite the usual smokescreen defense of outraged "academic freedom" that his sympathizers threw about him.

"Perjury," his trial judge dryly informed him, "is not yet a characteristic of martyrdom."

It is a characteristic of communist behavior, however—as it is also of Nazi philosophy. Deception and duplicity and straight, old-fashioned lying are totalitarian stocks in trade. We cannot afford to forget that for an instant.

Said Mr. De Valera to the Australian premier during the latter's visit to Dublin: "You'll have a little refreshment before we talk?"

"Thanks," replied Mr. Menzies. "I'd like a drop of Old Irish."

"That's a relief," said his host. "I was half afraid you would ask for one of our old ports."—Manchester Guardian.

On the coming gasless Sundays, will one be able to get a quart on a doctor's prescription?—Omaha World-Herald.

How to Keep Well By Dr. Irving S. Cutter

To the limit of space, questions pertaining to hygiene and prevention of disease will be answered in this column. Personal replies will be made to inquiries, under proper limitations, when return stamped envelope is inclosed. Dr. Cutter will not make diagnoses or prescribe for individual diseases.

[Copyright: 1941: By The Chicago Tribune.]

DRUG ADDICTION IS SLOW SUICIDE.

EVERY little while we encounter an individual who seems determined to flee from reality. Like a scared rabbit, he takes the pathway to oblivion. Naturally, all of us seek to escape monotony—the drab daily grind which offers but few thrills. Ordinarily we find satisfaction in our friends, in entertainment of various sorts, in good books, in games, walks, and in sightseeing.

But, now and then, some poor mortal will have recourse to a drug which dulls his sensibilities and which transports him in fancy to Elysium. Those who come to depend upon opiates—particularly codeine, morphine, and heroin—are on dangerous ground. A wrecked constitution is in prospect unless the victim is brought to a realization of the inevitable outcome.

The most vulnerable age is between 25 and 45, and not infrequently the urging of companions is responsible. In a group of 37 users of codeine—22 started at the behest of close acquaintances. On the whole, these patients represented superior intelligence but all were socially maladjusted and most of them, as youngsters, were classed as spoiled children.

The worst part of the picture was the fact that considerable mental and moral deterioration had occurred. In other words, profound personality changes were obvious. There was less respect for the rules of society, less personal pride, less loyalty to kin and friends. Altho no serious damage had been suffered by vital organs, digestion was disturbed and, in consequence, many were badly nourished and exhibited vitamin deficiencies.

While the treatment of drug addiction is a national responsibility, it falls first of all upon the family physician. Many of these unfortunates can be saved by means of an adequately controled program of withdrawal. But the patient must be so situated that he cannot, under any circumstances, gratify his appetite. If he is strong physically, abrupt deprivation may be advisable, but substitutes must be prescribed so that he will not collapse.

Gradual restriction is desirable for those who are weak, or whenever distressing symptoms follow too sudden discontinuance. But there is scarcely any one who cannot stand slow reduction of the daily dose. Complete freedom can be accomplished within 30 to 60 days.

A middle ground is sometimes pursued, in which the time required is scarcely more than two weeks. This is occasionally necessary when sanitarium care cannot be provided for a longer interval. During the period, less and less of the chemical is supplied, while such appeasers as barbiturates are furnished so as to combat the physical discomfort. Food is generous in quantity and baths and massage keep the patient busy.

Assuming that the job has been done and that the victim has passed the crest of his craving, he then becomes a psychological problem. Psychiatric treatment is essential, lest he lapse into his former condition. If possible, he should be removed from the environment in which he acquired the habit, otherwise everything will remind him of the way out—via the drug peddler.

There is no magic cure. It took the body months, perhaps years, to adjust itself to the poison. Rehabilitation may demand an equal length of time. The main thing is to develop a sense of independence, giving the sufferer work to do and holding him to it. With many, the church will serve as a moral support of vast power. Encouragement is the answer—not scolding nor faultfinding. Confidence in his physician is needed as well as an earnest desire to rid himself of a soul destroying process.

There isn't a particle of use in attempting halfway measures—all will fail. Assume the worst, and plan the campaign as tho the troops of the enemy, Morpheus, outnumbered greatly those of the medical counselor.

ENJOY YOURSELF.

Mrs. A. B. writes: I am nursing my baby. Is it all right to go swimming?

REPLY.

Quite, provided the water is clean and that you do not become chilled.

BEE VENOM.

M. S. writes: Is bee venom still used in arthritis successfully?

REPLY.

Yes—it is helpful in a fair percentage of cases.

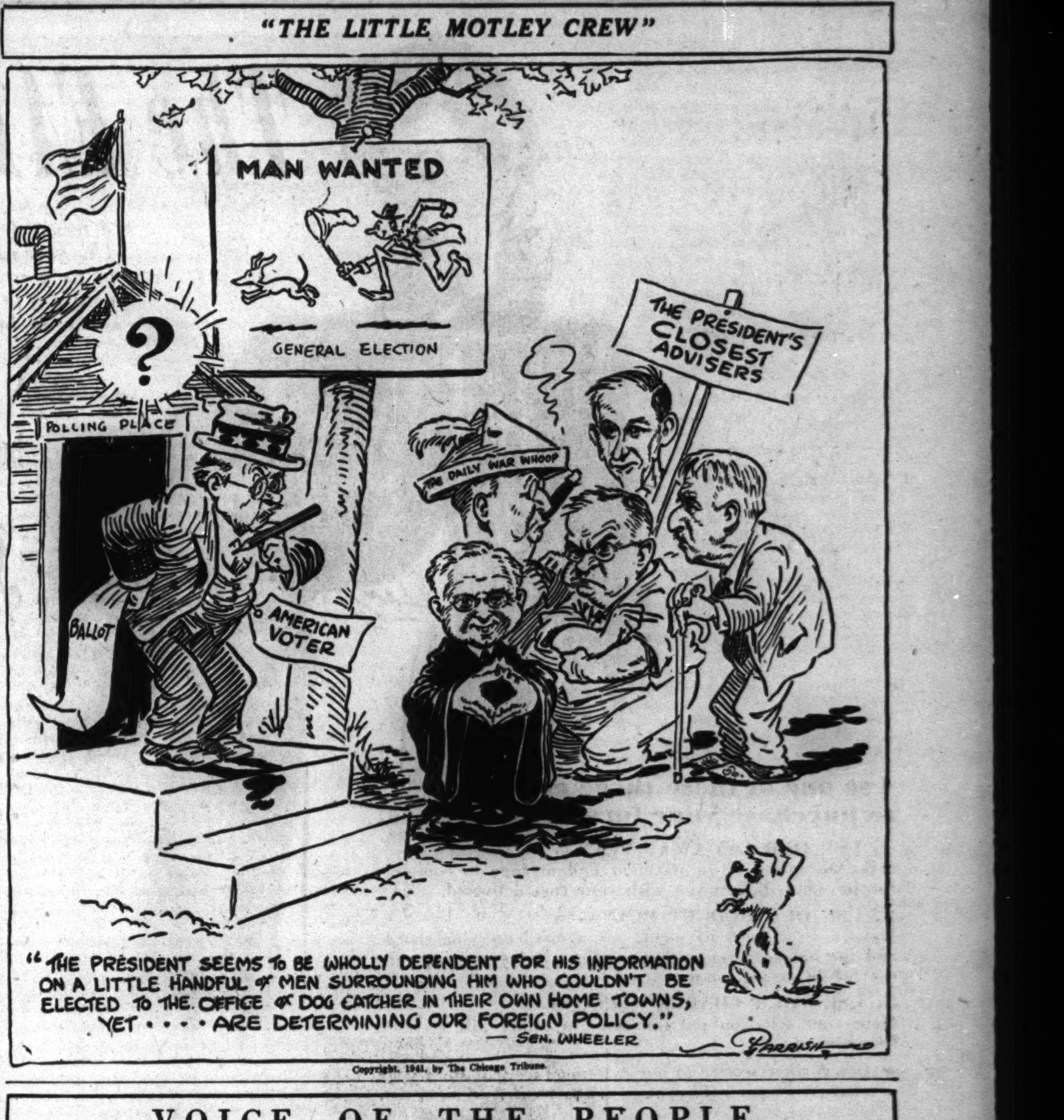

Copyright, 1941, by The Chicago Tribune.

VOICE OF THE PEOPLE

Writers should confine themselves to 200 or 300 words. Give full names and addresses. No manuscripts can be returned. Address Voice of the People, THE TRIBUNE.

THE WEEK-END GUESTS.

A Summer Cottage, July 22.—I wonder if any one else has to contend with the nuisances to which we are subjected during the summer. It seems that people whom we never see all year, and with whom we have only a slight acquaintance, will decide on Saturday afternoon to go for a ride, taking another couple or two along with them. They will drop in just about mealtime, telling you they were just passing and thought they would drop in to say hello. You know they had in mind all the time making your home their destination. Once inside, there isn't much you can do but ask them to stay for a meal, as you are just ready to sit down yourselves. They never refuse; always come empty handed, and it necessitates scrambling around for more food. And in the country it isn't as convenient to get food as it is in the city where you can run across to the delicatessen.

After they have partaken of all the food and imbibed freely of the liquid refreshments, continuing well into the night, it develops that the husband shouldn't drive the car home as it wouldn't be safe for him to handle the wheel, and they inflict themselves and their guests on you for the night, to the discomfort of the family, who have to take to makeshifts. The next day they stay until your larder is cleaned out and there isn't anything left to quench their thirst but Lake Michigan straight.

Finding your supply is exhausted, they set out for home, telling you they have had a glorious time and will come again soon, without so much as a suggestion of an invitation on your part. MRS. S. P.

THE FAME OF ATHLETES.

Chicago, July 20.—Babe Ruth and Jack Dempsey were catapulted to fame by becoming proficient athletes. They became American heroes known to and worshiped by every American schoolboy. Americans are a people devoted to physical culture, to practical and material values as is demonstrated by our vast arenas and stadiums erected everywhere in America. Grandiose football spectacles, much publicized boxing contests always attract tremendous crowds. Infrequently a music festival attracts sometimes as many people. But as a rule sporting events are preferred to a polyphonic orchestration or an opera by Verdi by the great majority.

The American excels as an athlete and is proud of it. We have as yet to produce a Dante, a Petrarch, or a Shakespeare, a Wagner, Bach, or Verdi, an Alexis Carrel or a Pasteur, a Galileo or a Volta, a Raphael or a Michelangelo, We have emphasized the physical and economic to the detriment of the esthetic, cultural, and the arts in general.

GERARD GERSEN.

WHERE THIS HIDDEN PERIL?

New York, July 15.—Looking back over what has happened in and to this country since the boisterous campaign days of only 9 or 10 months ago, I get to wondering if those who are guiding our ship of state really believe the average American is just dumb.

The thing that irks me most is the sudden discovery of some hidden danger that requires drafted men to be kept in service indefinitely and liable to be sent anywhere outside of the western hemisphere.

Where does this immediate danger come from? Why did it develop suddenly in a few days? With his hands full opposite Russia and Britain, where can Hitler strike in a hurry and with sufficient force? What great military secret would it violate to let us all know just where this blow at us may be expected from?

The theatricalism of the whole business is so apparent that it would be comical were it not for the tragic consequences it holds. We were humbugged and bullied into the war in 1917. We are being actually blackjacked into it this time. Ninety per cent of our people are dead set against war, yet these conscienceless, war ambitious lads are telling the people they must go whether they like it or not. Are we living in a democracy? I hadn't noticed it lately! E. F. PINNER.

POSTAL WORKERS' WAGES.

Chicago, July 23.—To "Fairplay": Some one has misinformed you about the postoffice employés' wage increase. The employés have not received a raise in 15 years. What they ask now is not a general raise; just a compensation for faithful service after 10 years. As for taxpayers, don't you think we pay taxes? You better change your name; you don't know what fairplay means.

A CLERK'S WIFE.

Chicago, July 23.—Replying to the letter, "Tough on the Taxpayers," as written by "Fairplay":

"Fairplay" does not believe in being "fair" to his fellow worker or such an article would not have been written. Postoffice employés' salaries are derived from postal revenue and not from public taxes. The average P. O. employé's salary is $5.45 a day, and not $7 or $9 as "Fairplay" states. We are not asking for a 35 hour week either. The last increase in pay was in 1925.

The average P. O. employé must work nights for the first 10 to 15 years of his service, and it is necessary for him to spend several hours each day studying schemes on which he must pass in order to continue in the postal service. They had cuts during the depression the same as every other employé in business, and likewise must pay income taxes and every kind of tax other people pay, so why should "Fairplay" begrudge the P. O. employé a $2 a week raise?

H. W. SCHAUER,
Recording Secretary,
Chicago Postoffice Clerks' Association.

[Numerous other replies to similar effect have been received.]

WHY NOT STOP MAYHEM?

Waukegan, Ill., July 23.—Why all this fuss over vivisection? Every day dogs are having their ears and tails amputated and nothing is said at all. An abdominal operation may not be as painful as an operation on the extremities. Moreover vivisection serves a useful purpose, while cropping merely gratifies a senseless whim of fashion. If dog lovers really want to spare animals needless suffering, let them raise a hue and cry against the mayhem regularly practiced upon helpless puppies. A REAL LOVER OF DOGS.

EXCESSIVE SALES TAX.

Chicago, July 24.—Now that the sales tax has been reduced one-third to the merchants, why has it not been reduced accordingly to the public? The 1 cent charge still commences at 15 cents. On 15 and 16 cent sales, it amounts to over 6 per cent—on 17, 18, and 19 cent sales, over 5 per cent, and even on 25 cent sales the tax amounts to 4 per cent and the merchants pay only 2 per cent.

I think we should not be asked to pay sales tax unless it amounts to at least ½ cent when figured at 2 per cent on the amount of sale. I think Gov. Green should be interested in seeing that the people of Illinois get a fair deal on this sales tax matter. If we must pay these high percentages, why shouldn't the state get all the tax collected?

IRENE A. BARNES.

IT SMEARS THE SMEARER.

Grayslake, Ill., July 21.—Referring to the poll showing 74.7 per cent against war, 6.2 per cent undecided, and 19.1 per cent for war. It would be interesting to know how many votes of that 19.1 per cent ought to be discounted by reason of having been cast by people who expect to profit by a war, or at the worst, have nothing to lose. But let that pass. Let's ascribe honesty of motives to them in their voting. But let us also insist that the same courtesy be extended to those who do not favor war.

Name calling and smearing usually harm the would-be smearer more than it does the fellow he is trying to smear. There is generally a reaction. Also this business of foreign dignitaries preaching to congress and the American people on what they should do is going to be resented. It's going to produce a healthful reaction toward real Americanism if we just keep our heads long enough for it to start working. It's starting already.

A. T. MEYER.

PRICE OF GASOLINE.

Skokie, Ill., July 23.—The public interest is as much affected by the retail price of gasoline as it is by the price of electricity, etc., and there should be government price regulation, the same as for any other public utility.

If this does not come about voluntarily, then the federal attorney in this area should investigate what appears to be a combine regulating the price of gasoline for us in this area. When a motorist starts out in the morning and the price of seven gallons has gone from $1.15 to $1.22, and all of the major oil companies made the price change simultaneously, it wasn't just a coincidence. J. M. B.

TRAINING FOR NURSES.

Midlothian, Ill., July 18.—Accredited training schools make it so difficult for a girl to enter that she sometimes gives up hopes.

Years ago the hospitals took in girls who did not even have a high school education and made good nurses out of them. They were paid so much a week while they trained.

Why, then, can't the training schools now give a girl who is enthusiastic, ambitious, and has had a high school education a chance to give her services in public health? SKEETZ.

Test Your Horse Sense

BY DR. GEORGE W. CRANE.

Select the answers which you consider best. The last problem counts 5 points. Then look for the correct answers on page 8, part 2.

1. Which one of these farm products is usually sown in the fall? **Corn Soy Beans Rye Oats.**
2. The annual cost of forest fires in the United States of America alone is approximately **$40,000 $400,000 $4,000,000 $40,000,000.**
3. The timid man who hid in the luggage when he was to be crowned king of Israel, was **Solomon David Herod Saul.**
4. The cosine is a term commonly employed in which one of these fields? **Music Poetry Mathematics Surgery.**
5. Which of the following organizations is for women? **Masonic Knights of Columbus Elks Eastern Star.**
6. Vitamins are recently discovered substances that have a vital influence upon our health. You are entitled to one point for each correct matching below of the vitamins with the foods in which they are especially abundant.

[a] Vitamin A — [v] Green lettuce
[b] Vitamin B — [w] Fruits
[c] Vitamin C — [x] Butter
[d] Vitamin E — [y] Cheese
[e] Vitamin G — [z] Oysters

Score yourself as follows: 0-3, poor; 3-6, average; 7-8, superior; 9-10, very superior. [Note—The last question counts five points.]

[Reg. U. S. Pat. Off.: Copyright, 1941, by The Chicago Tribune.]

FRIEND OF THE PEOPLE

The volume of Legal Friend mail necessitates printed statements on common questions. No copies or records of the letters or answers are kept. Hence follow-up letters should be complete in themselves. If questions are based on some previously printed problems a clipping of the article should accompany. Most of the replies are mailed. Letters bearing no name and address are disregarded. A self addressed envelope will expedite handling.

TRADE-MARKS.

Decatur, Ill., July 17.—[Legal Friend of the People.]—I want to trade-mark a name which I intend to use on a form of advertising. Is it necessary that the article be on the market under the name I intend to use before the trade-mark can be registered? H. W.

Yes. A trade-mark may be defined as an arbitrary word or symbol actually used on articles of merchandise to indicate where they come from, that is, who makes them. A trade-mark which has been so used in interstate commerce may be registered in the patent office by the owner.

No trade-mark is registerable under the act of Feb. 20, 1905, which is merely a geographical name or term, or which consists merely in a surname, firm name, or corporation name not distinctively displayed, or merely in words or devices descriptive of the goods upon which it is used. Other trade-marks may be registered under the provisions of the act of March 19, 1920, but such registration does not constitute prima facie evidence of ownership.

The patent office does not make an examination in order to determine whether a particular word or symbol may be registered as a trade-mark in advance of the filing of a complete application for registration. A complete application comprises a petition, statement, declaration, drawing, five specimens showing the trade-mark as actually used in trade, and a fee of $10. Of the propriety of applying for registration, the applicant must judge for himself.

A copy of the trade-mark rules, containing full forms and instructions relative thereto, may be obtained by writing to the commissioner of patents, Washington, D. C.

TRIBUNE LAW DEPARTMENT.

UNSETTLED ESTATE.

Chicago, July 10.—[Legal Friend of the People.]—I am one of the heirs to an estate left by my grandfather. In the will it was to be settled up in two years, but due to the depression it has run on and on since 1932. In that time three houses and a farm have been drawing rent. Aren't the heirs supposed to share in the rent collected for said real estate?

F. H. D.

The executor or administrator does not necessarily have anything to do with the real estate, if there is a will, rights would depend on its wording. We suggest that you see a lawyer for the purpose of bringing pressure to bear upon the personal representative to close the estate.

TRIBUNE LAW DEPARTMENT.

BENGAL GUARDS TO BE BACK AT MUSIC FESTIVAL

100 Texas Girls to Repeat Triumph of Last Year.

Festival Tickets!

Tickets for the Chicagoland Music Festival, to be held Saturday night, Aug. 16, in Soldiers' field, are on sale at 50 cents and $1 at THE TRIBUNE's public service offices in Tribune tower, and at 1 South Dearborn street. All seats are reserved. Mail order checks should be made payable to the Tribune Charities, Inc.

BY CHARLES LEAVELLE.

On the night of last Aug. 17 in Soldiers' field, 85,000 persons sat breathless at the Chicagoland Music Festival while 100 pretty little girls from the southland made Festival history.

The people in the vast arena had been prepared for something new and exciting, but the spectacle that unfolded on the light flooded greensward was unique in their memory. They were watching the precision drills and hearing the thrilling music of the Bengal Guards of the Orange, Tex., high and grade schools, an organization as remarkable as its performance.

To those who were there that night it is sufficient to announce that the Bengal Guards will be back on Saturday night, Aug. 16, to repeat their triumph at the 12th Chicagoland Music Festival. For those who weren't there, here is a preview of the Texas lasses and their show.

Outshine Precision Choruses.

They can hardly be called a band, yet they are a great deal more than a drum and bugle corps. They are hardly a musical show chorus, yet in many ways they outshine the greatest precision choruses in the world. And no drill team ever has been able to compete with them.

They seem to have selected the best features of all these organizations and to have added freshness and color to create something absolutely new. Their musical equipment includes 18 snare drums, six tenor drums, and six bass drums. There are herald trumpets, conventional trumpets, 36 piston bugles [the kind tunes can be played on], regular bugles, cymbals, and bell lyras.

The Bengal Guards' field maneuvers include the double revolving wheel, interlocking wheel, moving divided diamond, the telescope, accordion, and the figure eight. They do everything listed in the infantry drill manual, moving thru the intricate march patterns at the exceptional pace of 180 steps a minute. Their white booted feet keep up a steady twinkling against the green of the arena.

Company Front Most Stirring.

The most stirring exhibition is their "company front," in which the Bengal Guards swing down the field 84 abreast. Even West Pointers have found this one tough, 'tis said.

And upon a young lady of 17 rests the full responsibility when these white clad, plume capped youngsters move into the arena. She is Carol Jo Colburn, the Bengal Guards' field general. With her, split second timing is instinctive. Carol Jo has discarded the conventional drill whistle; she gives HER commands with two blazing six shooters.

Two other stars are Patsy Ruth Levingston—she's 11 now—who has won Texas and regional honors as a drum majorette, and Becky Havens, 18, who is the senior drum major and holds national as well as regional honors.

Six Expert Flag Swingers.

For additional color there are six expert flag swingers in the Bengal Guards and six baton twirlers. Their color guards will bear the Stars and Stripes, the famous Lone Star battle flag of the Texas Republic, and the flag of Chicago. Music, color, and light. Those who perform in the splendor of a Chicagoland Music Festival setting must have all three.

To the Bengal Guards' regular drill this year will be added a special number, introducing "The Flying Flag," by Carrie Jacobs Bond, the beloved composer of "End of a Perfect Day." Mrs. Bond was herself honored at the 1939 festival. Her latest composition is a stirring patriotic work.

The Festival ticket sale, which began two weeks ago is moving briskly. Time was when the bulk of tickets was sold at the gates, but in recent years almost all are taken in advance. The choicest of the reserved seats for the great night of music under the stars are the first to go.

Pack of Cigarets a Week for French—All for Men

[Chicago Tribune Press Service.]

MARSEILLES, France, July 26 — French smokers will get one packet of cigarets a week from now on, it was announced today. Tobacco will be rationed and cards issued to limit purchases. Women are not entitled to the cards. One reason for the tobacco shortage is that large quantities are sent to French prisoners.

Buy or Specify
REMIEN PAINT WALL PAPER
Largest and Most Outstanding Selections of WALL PAPERS and Dependable PAINTS in Chicago
If you are about to build or remodel be sure to specify in your contract —Remien Products.
Free Delivery City & Suburbs
REMIEN & KUHNERT CO
63 W. GRAND AVE. SUPerior 1140
7829 S. HALSTED ST. VINcennes 2040
S. LA GRANGE RD. LaGrange

Appear in Calumet District Fete

(Story in adjoining column.)

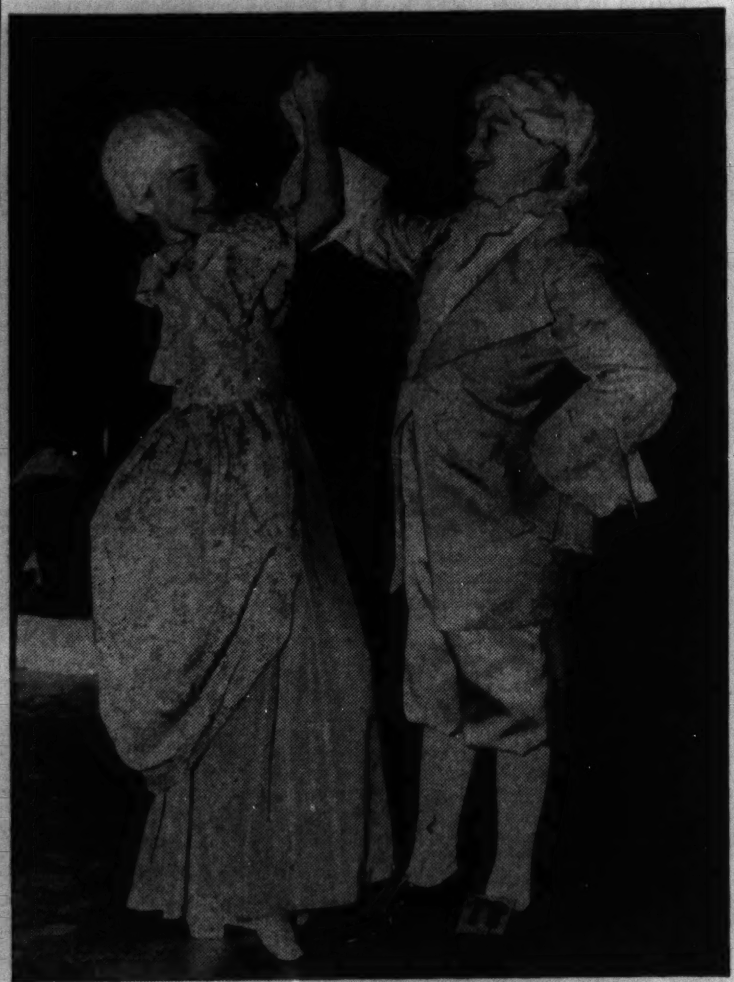

Martha Ruth Hand, 9, of East Chicago and Bobby Blandford, 12, of Hammond, dancing minuet at the Calumet district music festival in Hammond last night.

[TRIBUNE Photos.]

Anne McIsaacs, 22, of Gary, chosen best woman singer in the festival at Hammond. She is a mezzo soprano.

WIN TOP HONORS AT GUERNSEY BREEDERS' SHOW

L. T. Drake's Rock Creek farm, near Plano, and Chauncey McCormick's St. James farm, near Naperville, shared the most coveted honors yesterday at the annual parish show of the Illinois Guernsey Breeders association, held on the estate of Orville Caesar at Barrington.

Rock Creek's Corum Slogan's Necla was grand champion cow of the show and its Rock Creek Forester was grand champion bull. St. James farm took the award for the junior champion cow with its St. James Philosopher's Bluebell, and for the junior champion bull with St. James Philosopher's Boy. Rock Creek was judged the premier breeder. The Fred Sturgeon trophy went to St. James.

About 75 head of Guernseys were in the show and the attendance was 300.

FIND AMNESIA VICTIM IN LOOP.

A man about 30 years old was found suffering from amnesia yesterday at State and Madison streets. He is of medium height and was wearing blue slacks and a white shirt. He wore an expensive wrist watch engraved with the initial "M." Police took him to the psychopathic hospital.

6,000 APPLAUD AT FESTIVAL IN HAMMOND PARK

Music, Pageantry, and Parade All Please.

BY PHILIP MAXWELL.

Six thousand lovers of music and pageantry from the cities and towns of northern Indiana last night applauded the artistry and skill of 2,000 performers in Turner field at Hammond. The occasion was the second Calumet district music festival, one of 13 concerts that are preliminary to THE CHICAGO TRIBUNE's festival in Soldiers' field on Saturday night, Aug. 16.

The crowd adjudged it a thrilling performance, all the way from the mile and a half long parade that preceded the concert to the final flourish of voices and instruments.

Two 30 ton tanks that participated in the parade helped to accentuate the peaceful characteristic of the festival itself.

30,000 See Parade.

The parade was in charge of Dean Mitchell and R. C. Dixey, both of Hammond. Besides the tanks, there were drum and bugle corps, bands, color guards, baton twirlers, flag swingers, and a clown band. Thirty thousand saw the parade.

One of the hits of the festival itself was Hobart S. Van Blarcom, a chemist of Munster. A lyric tenor, Mr. Van Blarcom was selected as the best male singer in the preliminary contest and he will, with other winners, compete in the Chicagoland vocal finals Aug. 16. To win this privilege, he sang "Una Furtiva Lagrima" from the opera "L'Elisir d'Amore" by Donizetti. Mr. Van Blarcom is 42 years old.

Equally well applauded was Anne McIsaac, 22, a mezzo soprano, of Gary. She was chosen the best woman singer.

[A complete list of winners will appear in the Metropolitan section of next Sunday's Tribune.]

Other Highlights.

Among the other highlights of the festival were community singing, led by Carl Craven, vocal teacher of Chicago, and a match lighting ceremony similar to the one that always is a hit at the Soldiers' field festival.

George Calder, supervisor of music in the Whiting public schools, and director of the festival, lead the chorus and audience in singing "America."

MENUHIN GENTLE AND SONGFUL IN RAVINIA CONCERT

Plays Bach as Encore, Unaccompanied.

Engage Goodman

Benny Goodman, the famous swingster and clarinet virtuoso, will appear at Ravinia park on Sunday afternoon, Aug. 17, at the final concert of the 1941 festival, it was announced last night by the festival association. He will be heard with the Budapest String quartet in the Mozart clarinet quintet. He is donating his fee to the festival fund.

BY EDWARD BARRY.

Yehudi Menuhin, whose fame as a child prodigy has of late years been eclipsed by his accomplishments as a mature artist, last night made the second of his two scheduled appearances at Ravinia Park. With the Chicago Symphony orchestra under Carlos Chavez's direction he gave a gentle, songful performance of the Mendelssohn violin concerto.

Gentle but never wishy-washy. The piece held together admirably. It retained its shape and direction even in those passages where the temptation to forget everything but the sensuous beauty of the moment at hand is so overwhelmingly strong.

Sweetness Without Lingering.

The most dangerous of these places, of course, come in the second movement. Here Menuhin's violin sang with a piercing sweetness and the sensuous spell of the music grew amazingly strong, but there were no sentimental lingerings and no mere revelings in pools of sound. The piece marched right along, keeping its general air of thoughtful exaltation right to the end of the movement.

A huge audience applauded the violinist so vociferously that he was compelled to add some unaccompanied Bach.

Give Tschaikowsky Number.

Preceding the concerto Mr. Chavez and the orchestra gave a plastic and tonally rich performance of the Tschaikowsky overture-fantasia, "Romeo and Juliet." After the intermission came Coplan's "Quiet City," followed by the suite from Stravinsky's "The Fire Bird."

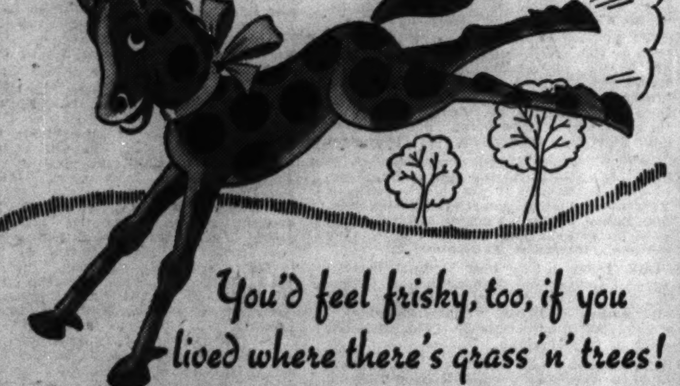

You'd feel frisky, too, if you lived where there's grass 'n' trees!

Life really "sparkles" at Hotel Shoreland! Freedom to live and breathe . . . glorious Lake breezes . . . birds and trees . . . trails and shady parks all add a new zest to living, give your life that "extra something" you've been looking for to perk up your spirits.

Facing the Park and beautiful Lake Michigan, Hotel Shoreland is beautifully set apart from the noise and congestion of the city. Yet, it's a brief ten minutes from the very heart of downtown Chicago.

Why wait until next Fall to select your home? Before you leave for your Summer holidays, inspect The Shoreland's spacious suites and smartly-appointed, airy apartments. Reserve the one exactly suited to your needs now. Avoid the hectic rush of apartment-hunting in the Fall.

It will pay you to visit us today. See how Hotel Shoreland makes your living immeasurably more enjoyable than you have ever dreamed possible.

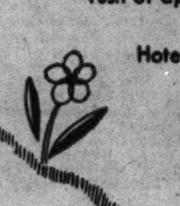

HOTEL SHORELAND
55TH STREET AT THE LAKE • CHICAGO
Air Conditioned Dining Rooms and Lounges

WOMAN ON HUNGER STRIKE IN JAIL TO BE FED BY FORCE TODAY

Glencoe, Minn., July 26 (AP).—A board of three physicians today decided to begin Sunday force feeding of Mrs. Eleanor Jeffrey, 41 years old, who has been on a hunger strike in the county jail for 18 days in protest against arson charges filed against her and her son.

Threatening, "you're going to have a battle on your hands," Mrs. Jeffrey declared: "I'd like to see anyone try feeding me."

The physicians, Dr. H. H. Holmes, Dr. W. R. Schmidt, and Dr. E. L. Lippman, tried to prevail on Mrs. Jeffrey to abandon her hunger strike, before deciding on force feeding twice a day by inserting a tube in her throat. They said she was in fairly good condition despite her abstinence from food. She has lost 20 pounds—dropping to 195.

SEASON'S FINAL OUTDOOR CHORAL CONCERTS TODAY

The last three of a series of 21 open-air concerts given by choral groups in three Cook county forest preserves will be heard at 5 p. m. today. The groups, their leaders and the preserve in which they will sing and play are:

Naperville YMCA Male Chorus, directed by Mrs. Grace T. Fredenhagen, Dan Ryan woods [south]; Chicago Concert Chorus, Lucy Atkinson, Thatcher woods [in River Forest]; Steinmetz Girls' Chorus, Willard L. Groom, Caldwell woods [northwest].

The entertainments, sponsored by the Cook County Board of Commissioners in coöperation with THE CHICAGO TRIBUNE have been most varied. With each concert electrically amplified, it is estimated that nearly 10.,000 persons will have heard the 21 programs. Informality marks the audience as it sits on the benches and on the grass listening to the recitals.

For full details of the programs this afternoon, turn to your Metropolitan section of today's SUNDAY TRIBUNE.

ROBS THEATER OF $30.

An armed bandit last night forced Miss Josephine Williams, 26 years old, cashier at the Rio theater, 2540 Milwaukee avenue, to hand over $30.

SALE
Special Group of Intriguingly Smart
DRESSES AND GOWNS
Formerly up to $25
Now $5
LEEDS, Inc.
222 North Michigan Ave.
½ Block North of Lake St.

SMARTLY STYLED . . .
for Smaller Homes and Apartments

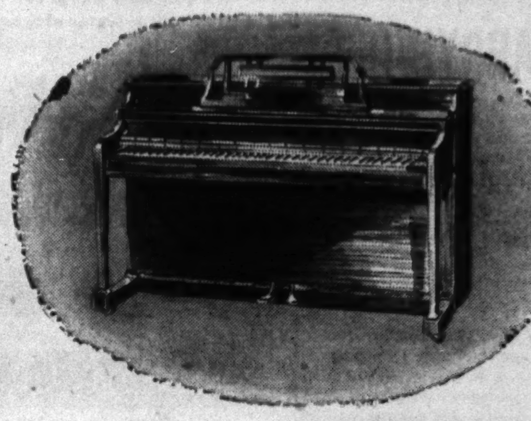

A New Console by KIMBALL

Convenient compactness and the beautiful tone traditional with Kimball instruments make this Whitney console an outstanding value. It is built in the World's Largest Piano Factory and backed by Kimball's 84 years of unexcelled service. Kimball—the Keyboard of the Nation!

A $390 Value
F. O. B. Chicago
$310
EASY TERMS
Allowance for Old Piano

Harrison 4010 Open Evenings Until 9 P. M. Both Stores

W.W. KIMBALL CO.
KIMBALL HALL • 306 SOUTH WABASH
2611 S. California Blvd., Corner 26th St.

ADVERTISE IN THE CHICAGO TRIBUNE

Wait

. . . TILL FRIDAY!

BEGIN AS USUAL, FRIDAY, AUGUST 1

SHOES
for the whole family
FURS
FURNITURE
thousands of pieces specially priced

winter coats
Alexandre gloves
broadloom carpets
upholstery
kitchen furniture
frames and framing
layettes and nursery furniture
baby carriages

STORE FOR MEN
men's hosiery by the box
men's athletic underwear by the box
men's and young men's shoes

Wait till Friday. You know you can depend on Field Quality *every* time . . . but Friday, August 1, you can buy that same quality for less than the regular price. All of us realize that "buying ahead" is intelligent buying at *any* time . . . but on Friday, August 1, you can buy what you need at Sale prices. So, wait till Friday when Marshall Field's Sales begin. You'll be glad you did . . . and you'll profit by it, too.

When you buy in any Marshall Field Sale, you know these things:

- You make your selections from the best merchandise available
- You choose from great assortments in every type of merchandise included in the Sales
- You buy at low Sale prices made possible by Marshall Field's resourcefulness and farsightedness
- You know Marshall Field's reputation for quality, service, satisfaction stands back of *everything* you buy, *whatever* its price

Marshall Field & Company

RULES BRIDE, 23, MUST 'PAY PRICE' FOR MARRYING 71

Court Awards Divorce to 'Hamburger King.'

Flint, Mich., July 26 [Special].—A young woman who marries for financial security must "pay the price" with fidelity even if her husband is a nearly bald old man who likes to take his false teeth out frequently.

That was the effect of a ruling by Circuit Judge Louis Cramton in granting a divorce today to Samuel Blair, 71 year old wealthy restaurant owner known as the Michigan "hamburger king." The judge dismissed the divorce cross bill of Mrs. Betty Blair, 23, Blair's fourth wife.

"Mrs. Blair was aware she was not marrying youth or beauty but only financial security and indulgence," the judge commented. "She wasn't willing to pay the price. She had no reason to believe she would be exempt from fulfilling a wife's duties."

Must Guard Reputation.

Even when a bride believes she is entering into a platonic marriage she must have some regard for appearances and the reputation of her husband, Judge Cramton said. He noted that testimony indicated the young bride stayed out all night with a man nine days after her marriage and disappeared for two nights a week later during the honeymoon trip.

Mrs. Blair complained that her elderly husband was jealous, that he drank too much, and that he indulged in a habit, embarrassing to her, of taking his false teeth out and cleaning them after they had dined in swanky hotels. She said he lost his teeth in the bridal chamber after their marriage and they had to hunt a long time before finding them under the bed.

The court's ruling, which climaxed a five day trial, nullified a marriage that flourished for only 51 days. After a brief courtship, the "hamburger king" and Betty were married a few hours after she had divorced her second husband.

Ex-Wife Joins Honeymoon.

They celebrated with a champagne wedding dinner and a champagne breakfast, then started on a honeymoon on which they were accompanied by Blair's third wife, Mrs. Opal Blair Smith, who is now married to her fifth husband.

Mrs. Smith admitted in testimony at the trial that she shared the newlyweds' compartment on the train, explaining it was satisfactory to all concerned. Betty said that Mrs. Smith introduced her to Blair, telling her: "Every one else is getting his money, why shouldn't you?"

GOOD SAMARITAN DOCTOR LAID TO REST IN LABRADOR

ST. ANTHONY, N. F., July 26 (AP)—As several hundred fisherfolk stood silently on the steep hillside, the ashes of Sir Wilfred Grenfell were buried today beneath a great granite boulder in the familiar northland that he served for nearly half a century as doctor-missionary.

Fishermen whose fathers and grandfathers had welcomed Dr. Grenfell upon his first visit to the Labrador coast gathered with their families for the simple services. They came on foot from the outposts and by motorboat from across the straits of Labrador to honor their hero and benefactor.

Ministers of local parishes offered the invocation and read from the Scriptures at the simple committal service for the "Good Samaritan of Labrador and Newfoundland," and boys and girls from the Grenfell mission children's home led the funeral procession up the steep slopes.

SEEK IDENTITY OF PEDESTRIAN KILLED BY AUTO

Police were endeavoring yesterday to identify a man about 55 years old who died in the county hospital Friday night after being struck by an automobile at Aberdeen street and Jackson boulevard. The victim wore a belt buckle with the initial "K." The driver was Roy Murphy, 30, of 3902 Fillmore street.

A man carrying cards issued to Clarence Ottesen of 3541 Ozanam avenue was killed early yesterday in an automobile accident in Gary. No one was at home when police visited that address. The victim was about 23 years old.

Up to 2 p. m. yesterday, 530 persons had been killed by automobiles in Cook county since Jan. 1. Of these 373 were killed in Chicago, where 13,773 were injured in the same period.

CHARLES EGAN, LIEUTENANT OF POLICE, IS DEAD

Lieut. Charles Egan of the state's attorney's office died of a heart attack last night in his apartment in the Edgewater Beach hotel. Lieut. Egan was 53 years old and had been a member of the police department for about 30 years. He leaves his widow, Betta; two daughters, Mrs. Valeria Kennar and Mrs. Mary Schaefer; a sister, Mrs. Margaret Wilson, and two brothers, Capt. John Egan of the Maxwell street station and Lieut. Willian Egan of the Pekin Inn station.

CASH Spot Cash for DIAMONDS, GOLD, SILVER

$ Convert your old gold, silver, diamonds and jewelry into cash. Bring them to us and we'll pay you HIGHEST CASH PRICES. Estimates given free and without obligation. $

Air Conditioned—70°

Federal Jewelers 12 East RANDOLPH

Pants Waterwings

Private Clarence Peterson of Fort Rosecrans, San Diego, Cal., demonstrates how pants can quickly be turned into waterwings.

[Associated Press Wirephotos.]

San Diego, Cal., July 26 [Special].—Soldiers at Fort Rosecrans, near San Diego, have found that clothing, ordinarily quite a handicap to a drowning person, can be of much assistance after a few twists of the wrists. Homer Groening, Red Cross instructor, devised a trick whereby pants may be used as impromptu waterwings. By tieing knots in each leg of the trousers, the legs can be filled with air. Then, by pushing the top of the pants into the water the trousers will balloon into waterwings. Groening says that in a calm sea a person could float for hours on the air-filled trousers without refilling them with air.

German Courier Released from U. S. Detention

Washington, D. C., July 26 (AP).—Kurt Fritzschig, courier for the German embassy in Washington, has been admitted to the United States after being detained in error at Brownsville, Tex. He was halted by border patrol officials upon his application for entrance en route from Mexico City and Guatemala.

OBITUARIES

Dr. William W. Lichty.

Dr. William W. Lichty, Cook county veterinarian from 1925 to 1930, died yesterday at his home, 310 West Calhoun street, Woodstock. He was 69 years old. Dr. Lichty was widely known thruout Illinois and neighboring states 25 years ago for his stable of trotting horses. He had been active in public life for many years, having served as assistant state veterinarian and as milk inspector of Woodstock. At the time of his death he was a member of the Woodstock High school board of education. Surviving are his widow, Mrs. Anna Lichty; two sons, Dwight and Delmar, and a daughter, Lois. Funeral services will be held at 3:30 p. m. tomorrow in the chapel at 227 West Judd street, Woodstock.

James A. Magner.

James A. Magner, veteran insurance broker, died suddenly of a heart attack yesterday in his home at 6932 Vernon avenue. He was a partner in the firm of Wiley, Magill, and Johnson, 175 West Jackson boulevard, and had been in the insurance business 30 years. Mr. Magner was 65 years old. He leaves his widow, Ada; a son, James T., and a daughter, Josephine. Funeral services will be held at 9:30 a. m. Tuesday in St. Columbanus church. Burial will be in Calvary.

Capt. Blinn C. Montgomery.

Kennebunkport, Me., July 26 (AP).—Capt. Blinn C. Montgomery, the venerable, white mustached skipper of Booth Tarkington's beached packet schooner Regina, is dead. The 78 year old "mate" of the noted American novelist died last night—just four days before Tarkington's birthday. For 37 years Montgomery was a familiar figure to thousands of summer tourists who visited Tarkington's seaside workshop. He is survived by his widow, a son and a daughter, nine grandchildren, and five great-grandchildren.

Mrs. Susan Zimmerman.

Washington, D. C., July 26 (AP).—Mrs. Susan Phelps Zimmerman, 50 years old, wife of William Zimmerman Jr., assistant commissioner of the bureau of Indian affairs, died today. She was born in Chicago and formerly lived in Winnetka. She and Zimmerman were married in Kenilworth in 1913 and moved to Washington eight years ago. Mrs. Zimmerman leaves her husband, two sons, William and Edward Zimmerman, both of Washington, and one daughter, Mrs. Elijah Wegg of McLean, Va.

Brother George Carson.

Kankakee, Ill., July 26 [Special].—Brother George Carson, 41 years old, former band and orchestra director of St. Viator college, Bourbonnais, died yesterday in St. Mary's hospital here. He formerly directed bands at Boys' Town, Neb.; St. Thomas Vocational school, Savannah, Ga., and Lewis Holy Name school, Lockport, Ill. Solemn high mass will be celebrated Tuesday in St. Patrick church here.

Mrs. Philip J. Hasenstab.

Mrs. Philip J. Hasenstab, wife of the Rev. Philip J. Hasenstab, pastor of the Methodist Chicago Mission for the Deaf, died yesterday in her summer home at Delavan Lake, Wis. She was born in Millersburg, O., 74 years ago, formerly taught at the State School for the Deaf in Fulton, Mo., and had been a Chicago resident for 47 years. The family home is at 5340 Ellis avenue. Surviving besides her husband are four daughters, Mrs. T. J. Haskell of Royal Oak, Mich.; Mrs. M. R. Elmes, Chicago; Mrs. Lee Krafft, River Forest, and Mrs. T. L. Taylor, Madison, Wis. Services will be held at 2 p. m. tomorrow in the St. James Methodist church, 46th street and Ellis avenue.

William Evans.

William Evans, founder and first president of the Allied Trades of the Baking Industry and former advertising and sales manager of the Schulze Baking company, Chicago, died yesterday in his home at 1408 Balmoral avenue after a brief illness. He also founded the Evans advertising agency. Mr. Evans was born in Oil City, Pa., 69 years ago and had been a Chicago resident for 30 years. Surviving are his widow, Louise, and two sons, William Jr. and Robert. Services will be held at 3 p. m. Tuesday in the chapel at 5501 North Ashland avenue.

Mrs. Matilda T. White.

Services for Mrs. Matilda T. White, widow of Policeman Frank J. White, will be held at 10 a. m. tomorrow in St. Peter Canisius church. She died Friday in her home at 5345 North avenue. Mrs. White was born in Galena, Jo Daviess county, 77 years ago and had lived in Chicago for 55 years. Surviving are five sons, Dell White, division fire marshal; Maynard D. White, a policeman at the Warren avenue station; Clarence J., A. John, and Milton G. White, and a daughter, Genevieve.

William H. Moldenhauer.

William H. Moldenhauer, garage owner and president of the Automotive Maintenance Association of Cook County, died in South Shore hospital yesterday after a brief illness. He was born in Chicago 47 years ago and lived at 7637 Champlain avenue. Surviving are his widow, Hazel; two sons, William Jr. and Howard, and a daughter, Marguerite. Services will be held at 2:30 p. m. Tuesday in the chapel at 851 East 75th street.

Gordon H. Brown.

Davenport, Ia., July 26 [Special].—Gordon H. Brown, 31, former assistant secretary of the Davenport Chamber of Commerce and secretary of the Iowa City Chamber of Commerce since 1939, died today in Iowa City following an extended illness. The funeral will be held here Monday afternoon.

James McNair Buick.

New York, July 26 [Special].—James McNair Buick, retired vice president of the American Car and Foundry company, died here yesterday at the age of 71 years. He was a cousin of the late David Dunbar Buick, founder of the Buick Motor corporation.

A 30 TO 1 PREFERENCE for Lain & Son

IT isn't unusual when you consider the many advantages Lain & Son offer in their services. You have the use of one of the beautiful and comfortable Lain chapels. The Imperial Quartet and organist will furnish music for any chapel service, if desired. The outstanding personnel, trained in the latest funeral directing methods, is always ready to give you helpful, courteous service.

CONSULT Lain & Son advisory service for information and details of pre-arranged services. A pre-arranged funeral is always a better-arranged funeral! There is no charge for this service, which may save you money in the future. A call at one of the Lain chapels will acquaint you with the preferred funeral service of Chicago.

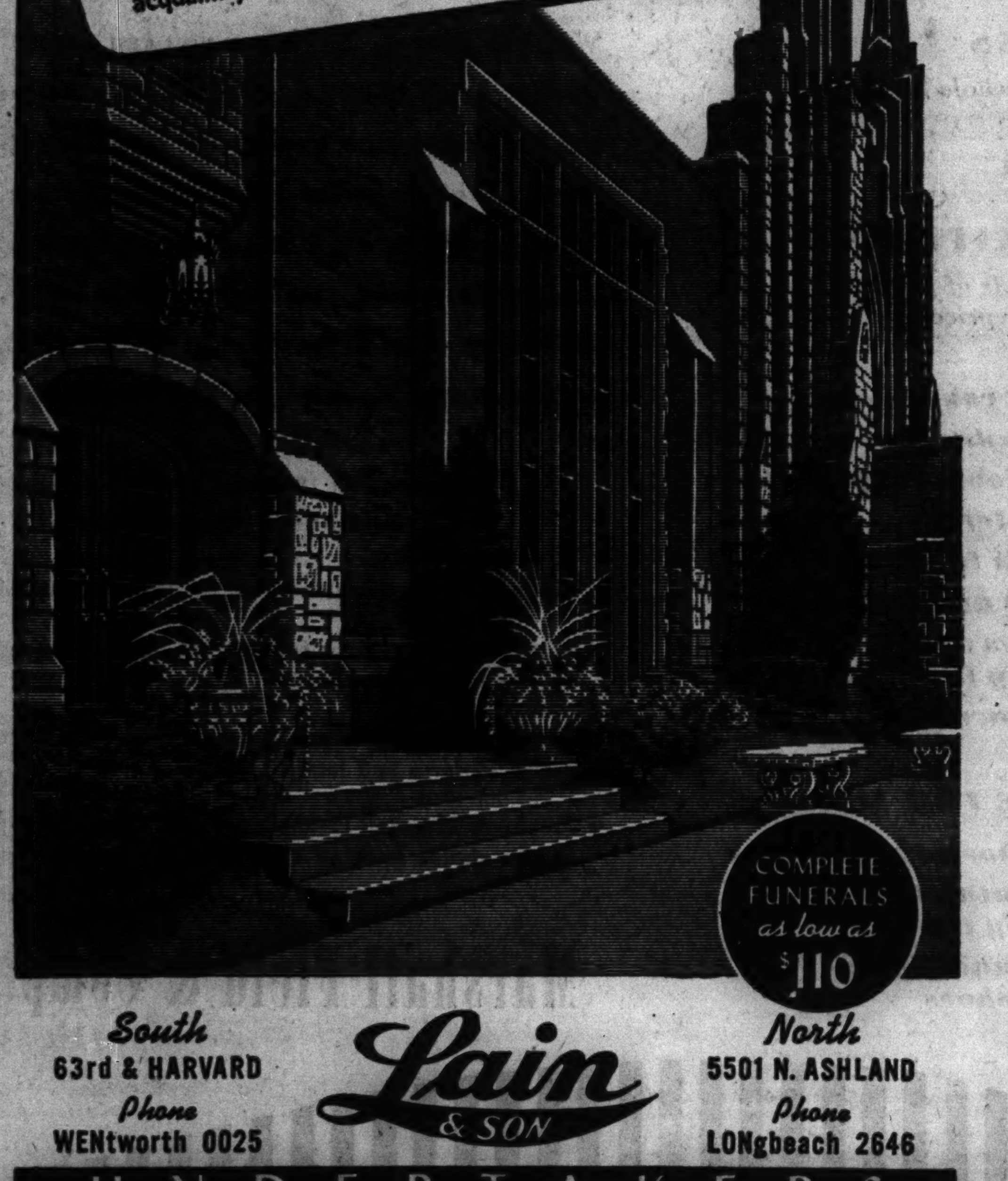

COMPLETE FUNERALS as low as $110

South 63rd & HARVARD Phone WENtworth 0025

Lain & SON

North 5501 N. ASHLAND Phone LONgbeach 2646

UNDERTAKERS

UNDERTAKERS.

Lain & Son
Funeral Service Information

SOUTH SIDE CHAPEL
63D AND HARVARD-AVENUE.
PHONE WENTWORTH 0025.

MONDAY.
COLBY—Adeline. 1 p. m. at chapel.
GEIB—Dot M. 11 a. m. at Graceland cemetery.
MARSHALL—Mary Jane. 3 p. m. at chapel.
PIPER—Minnie. 2 p. m. at chapel.
ROGERS—Nellie. 10 a. m. at chapel.

TUESDAY.
PERKINS—Guy F. 2 p. m. at chapel.

SERVICES TO BE ARRANGED.
KOKINIS—James.

NORTH SIDE CHAPEL
5501 N. ASHLAND-AVENUE.
PHONE LONGBEACH 2646.

MONDAY.
ARNISON—Thomas W. 3 p. m. at chapel.
BOND—James R. 4 p. m. at chapel.
EHRET—Thomas J. 2 p. m. at chapel.

TUESDAY.
EVANS—William. 3 p. m. at chapel.

SERVICES TO BE ARRANGED.
ELMORE—FRED

C. H. JORDAN & CO.
FUNERAL HOME. 200 E. ERIE-ST.
87 YEARS' SERVICE

CEMETERIES.

ACACIA PK.—Choice 4 gr. lot, $130. Irving Pk., 4 gr., near entrance, $165. Lon. 6318.

2 GRAVE lot in Graceland—Located near chapel. Reas. Superior 1642.

WEST SIDE—6 grave lot, full perpetual care, $60. Albany 4676, 9 to 5.

SAC. [6] 8 grave lots, Glen Oak cemetery; Roosevelt-Mannheim-rds. Van Buren 9209.

MONUMENTS AND MAUSOLEUMS.

CEMETERY MARKERS, MONUMENTS AT savings. Sears-Roebuck, State-st. Basement.

DEATH NOTICES

In Memoriam.

DOAK—Lawrence Doak, three years ago today, husband of Rosalie, father of Kenneth and Claude, beloved son-in-law and never to be forgotten co-worker of Leo Kaul.

GRUBER—Joseph Gruber, who passed away two years ago today. Your beautiful memory, darling, keeps my heart alive.
YOUR LOVING WIFE, LOUISE.

KOCH—Amanda Koch, in memory of mother.
We who loved you sadly miss you
As it dawns another year;
In our lonely hours of thinking, parts of you are ever near.
DAUGHTER IRENE.

MOLNER—Sarah Molner, in memory of our dear mother, who passed away eight years ago today. HER CHILDREN.

RUSSELL—Mildred Janner Russell. In loving memory of our darling, who passed away three years ago today. Always sincere and kind, what a beautiful memory she left behind.
LOVING PARENTS AND HUSBAND.

WERBNER—Anna Werbner, 1940. In fond memory. Loving husband JOE.

ALBRECHT—Anna Albrecht, late of 7221 S. May street, beloved wife of Louis, dear mother of Loretta McNamara and Raymond. Funeral Monday, July 28, at 9 a. m., from funeral home, 7013 S. Racine avenue, to Sacred Heart church. Interment St. Mary's. Stewart 0460.

ALBRIGHT—See Anna Albrecht notice.

ANDREWS—Charlotte Elizabeth Andrews, nee Greenwood, of 408 S. 2d avenue, Maywood, beloved wife of Walter H., fond mother of Charlotte and Marjorie. Funeral Monday, 4 p. m., at funeral home, Lake-st. at 2d-av., Maywood. Interment Mount Emblem.

ARMSTRONG—Anna Day Armstrong, beloved wife of the late Frank E., fond mother of W. H. and Mrs. Anna Lees, sister of Nellie Day Foster, Clara Day Weston, and Gertrude M Day. At chapel, 3246 Jackson boulevard. Burial Tuesday, July 29, at Springfield, Ill.

BENES—Mary Benes of 4128 W. 21st place, fond mother of Edward Benes, Emily Halskey, and Ella M. O'Broucka. Funeral Monday, July 28, at 10:30 a. m., at chapel, 3440 W. 26th street. Interment Bohemian National cemetery. Please omit flowers. For information call Lawndale 2262.

BIGGY—See Lupuz, Catherine Court Lupuz notice.

BOLEK—James A. Bolek of Rock Island, Ill., beloved son of Joseph Bolek, fond brother of Estelle Hapke, Adele Johnson, William, Stanley, John, Julia Rosellini, Joseph Kozmin, and Edward. Remains in repose at funeral home, 6039-41 Archer avenue, Argo. Services Tuesday, 2 p. m. Interment Fairmont.

BOND—James R. Bond of 1022 Montana street, July 26, 1941, beloved husband of Lulu Bond, father of Neal J. At chapel, 5501 N. Ashland avenue, where services will be held Monday, July 28, 4 p. m., under auspices of Lake View lodge, No. 774, A. F. & A. M. Burial Rosehill.

BRUNKOW—Paul Brunkow, beloved son of the late William and Amelia, brother of Herman, Elsie Hellwig, and Edith Off. Resting at chapel, 14062 Lincoln avenue, Dolton, till 10 a. m. Monday. At chapel, 2056 Belmont avenue, Chicago, Monday afternoon, where services will be held Tuesday at 3 p. m. Interment St. Lucas cemetery.

BUEHLMAN—Ella Buehlman of 5710 Winthrop avenue, wife of Emil Edward F. Buehlman, mother of Edward F., and daughter of Mrs. Bertha Glader. Funeral Monday, 2:30, at chapel, 6216 N. Clark street. Interment Waldheim cemetery.

CHRISTIANSEN—Harvey Christiansen, beloved husband of Sue [nee Sidelko]; fond son of Mrs. Hattie Christiansen and the late Carl, fond brother of Esther Waal of Milwaukee, Frances Borman, Alma Siolin, and Charlotte Johansen. Remains at chapel, 5308 Belmont avenue, until Sunday, July 27, 10 p. m. Burial Monday, July 28, Washington Island, Wis.

COLBY—Adeline Colby, nee Miller, 100 W. 72d street, July 25, 1941, fond wife of Harry, mother of Rose Teeters Dixon and Harry Colby Jr., daughter of the late Henrietta and Julius Miller, fond sister of Herman and Arthur Miller and the late Elfreide Bruno. At chapel, 63d and Harvard, where services will be held Monday, July 28, at 1 p. m. Interment Concordia.

CONWAY—Andrew T. Conway, beloved husband of the late Maria Nolan Conway, devoted father of Julia McGrenera, James, Sister Mary Andreana, R. S. M., and the late Kathleen Deal. Funeral Tuesday, July 29, at 9 a. m., from funeral home, 1018-20 W. 79th street, to Little Flower church. Interment Holy Sepulchre.

CORNELL—Harry [Koralewski] Cornell, beloved husband of Tillie, fond father of Edward, beloved son of Anatasia and Stanley Koralewski, brother of Frank, Joseph, Benedict, Edward, Mae Gregory, Lillian Hacher, and Estelle Stasal. Funeral Tuesday, 9 a. m., from chapel, 2021 Dickens avenue, to All Saints' church. Interment at All Saints' cemetery. For information call Hum. 9463.

COURT—See Lupuz, Catherine Court Lupuz notice.

CULLEN—See Michael J. McClellan notice.

DALBKE—Minnie Dalbke, 3419 Fullerton avenue, beloved wife of Conrad, fond mother of Edward and Elmer, sister of Otto Freitag, Mrs. Gussie Manteufel, Mrs. Annie Sanford, and George Freitag, grandmother of Elmer and La Verne Dalbke. Funeral Tuesday at 2 p. m. at funeral home, 3421 Fullerton avenue. Interment Woodlawn

DAMIAN—Stephen J. Damian, July 23, beloved son of Tecla and Joseph, fond brother of Lottie Dzierzanowski, Wanda, Jane, Mildred, Daniel, Thaddeus, and Emil. Funeral Wednesday, 9:30 a. m., from chapel, 1850 N. Wood street, to St. Mary of the Angels church. Interment St. Adalbert's.

EDDY—Maude E. Eddy, 782 Graceland avenue, Des Plaines, Ill., formerly of Wheaton, Ill., stepmother of Foster Eddy and Margaret Stretch, sister of Daisy Hall, Mabel Van Colt, Frank A., and Clayton Butler. Resting at funeral home, Lee at Perry streets, Des Plaines, Ill., where services will be held Monday, July 28, at 2 p. m. Interment Grayslake, Ill.

EDMETT—William Edmett of 9416 S. Loomis boulevard, beloved husband of Mary, father of Mrs. Nellie White, William G., Frank, Fred, and Mrs. Ora Fortmiller. Resting at chapel, 8400 S. Ashland avenue. Funeral Monday, 3 p. m. Interment Mount Greenwood.

ERNST—Mary Ernst, beloved wife of the late Hugo, dear mother of Hugo W., Oscar L., Ella Kelly, Arthur F., and the late Ida Ruth, grandmother of Roy. Services Monday, 1 p. m., at funeral home, 2500 N. Cicero avenue. Interment Graceland. Berkshire 8070.

DEATH NOTICES

EVANS—William Evans of 1408 Balmoral avenue, July 26, 1941, beloved husband of Louise Evans, nee Schoknecht; father of William Evan and Robert Barton Evans. At chapel, 5501 N. Ashland avenue, where services will be held Tuesday, July 29, 3 p. m. Interment Memorial Park.

FAULKNER—James Henry Faulkner, July 26, 1941, of 1834 Pleasant avenue, Highland Park, beloved husband of Wilma, fond father of James A. and Michael F. Resting and funeral at chapel, 27 N. Sheridan road, 3 p. m. Monday, July 28. Interment Memorial Park.

FELDHAKE—Elizabeth Feldhake, nee Cusic, beloved wife of the late John M. Feldhake, fond mother of Mrs. Helen McAvoy and Mrs. Mary Frances Clifford. Funeral from chapel, 77th and Jeffery, Tuesday, 9:30 a. m., to St. Bride's church. Interment Mount Olivet. Mulberry 4400.

FORRESTER—Ray W. Forrester, July 26, late of 3513 Fulton boulevard, beloved husband of Sarah [nee Peocock], father of Mrs. Lois M. Kinney and the late Jean, Emily and Dorothy, brother of Paul, Mae, and Hallie. Member of Honor lodge, No. 1010, A. F. & A. M.; Cicero chapter, No. 180, R. A. M. Funeral at funeral home, 4817 Chicago avenue, Monday, at 2 p. m. Cremation at Montrose cemetery.

FRAGEL—Adeline Frances Fragel, nee Lauer, of 1223 S. 48th court, beloved wife of William H., loving mother of June, daughter of Otto and the late Frances Lauer, sister of Raymond Lauer. Funeral Monday at 3 p. m. at funeral home, 2307 S. 52d avenue, to Waldheim. Cicero 200.

GENTZEL—Gertrude Gentzel, suddenly, beloved wife of Richard F. Gentzel, dear sister of William Jesiop, Mrs. Louis H. Gallas, and Fay Jesiop. Remains at chapel, 3905 Lincoln avenue, until Monday noon. Services Monday, 3 p. m., at Graceland cemetery chapel.

GERSON—Helen Gerson, nee Meltzner, of 3538 Grenshaw street, beloved wife of Benjamin, fond mother of Ronald and Gloria, daughter of Herman, sister of Sam and Arthur. Funeral Monday, 10 a. m., at funeral chapel, 704 S. Crawford avenue. Interment Westlawn cemetery.

GLEASON—Raymond J. Gleason of 4821 Nelson street, beloved husband of Florence H., nee York; son of Michael J. and Lulu, brother of Margaret L. Curns, Michael J., Lucille Delahanty, and Eleanor Keegan. Funeral Tuesday, 10 a. m., from funeral home, 2950-58 Fullerton avenue, at Sacramento, to St. Angela's church. Interment St. Joseph's. Information, Belmont 3300.

GULLIKSEN—Frances E. Gulliksen, July 25, 1941, beloved wife of John Gulliksen, dear mother of Clifford E. Hunn, daughter of Mrs. H. H. Esdohr and the late Herman H. Esdohr, dear sister of Charlotte Rasmussen of Tulsa, Okla., John A. Esdohr, Mrs. W. P. Henry, Mrs. John D. Hendry, Mrs. E. W. Boehm, and the late Fred H. and Hertel H. Esdohr. Funeral services Monday, 2 p. m., at late residence, 3916 N. Monticello-av. Burial Mount Olive. For information call Newcastle 5900.

HARRER—Andrew Henry Harrer, July 25, husband of Delia O'Rourke Harrer, son of Mrs. Margaret and the late Michael Harrer, brother of Mrs. Margaret Dalke, Frank, and Michael Harrer. Funeral Monday, 9:30 a. m., from residence, 517 South Boulevard, Evanston, to St. Mary's church. Interment Calvary.

HARTMAN—Rudolph E. Hartman, beloved husband of Margaret, nee Peterson; father of Mrs. Elaine Anderson and Mrs. Jean Lundin, brother of Mrs. Estelle Rice and nephew of Julia P. Tabor. Resting at his late home, 2935 N. Mason avenue, where services will be held Wednesday at 2 p. m. under auspices of the Pythagoras lodge No. 1018 and Lawndale chapter No. 243 A. F. & A. M. Interment Bohemian National cemetery.

HASTEROCK—Bertha [Volkert] Hasterock, beloved wife of the late John Hasterock, mother of Ray and Joseph Hasterock, mother-in-law of Harriet, grandmother of John J. Hasterock. Funeral Tuesday, 1:30 p. m., at chapel, 3642 W. George-st., near Central Park-av. Burial Waldheim cemetery.

HINTZE—Margaret M. Hintze, July 26, of 511 N. Laramie avenue, age 90 years, beloved wife of the late Charles F., fond mother of Fred C., Benjamin F., Harry J. of Glen Ellyn, Mrs. Laura P. Goodwin of Spooner, Wis., Mrs. Grace M. Ackerson, and the late Mabel. Services Sunday, July 27, at 3 p. m. at chapel, 124-126 Madison street, Oak Park, at Lombard avenue. Interment Monday morning, Forest Home.

HULTMAN—Amanda Hultman, beloved wife of the late Gustaf H., loving mother of Myrtle A. Hultman and Mrs. Ruth Kuppersmith, fond grandmother of Duane. Services July 29, at 2 p. m., at chapel, 1107 W. 79th street. Interment Oak Hill. Radcliff 0876.

HUMPHREY—Lena Humphrey, 2614 Isabella avenue, Evanston, Ill., wife of the late William R., mother of Leonard and Charles Humphrey, Gladys A. Weakly, and Mildred Siprelle. Funeral at chapel, 134 S. York street, Elmhurst, Ill., Monday at 4 p. m. Interment Elm Lawn.

HUNTER—Frank J. Hunter, beloved husband of Marion Nolan Hunter, dear father of Susan and Donald, brother of Thomas, John, and Daniel Hunter, and Mrs. Marie Beverly. At funeral home, Austin boulevard at Lake street. Funeral Tuesday 9:30 a. m., to St. Angela church. Columbus 3203.

INCERPI—Mario [Menchini] Incerpi, beloved husband of Minnie, nee Bianucci; fond father of Gilbert. Funeral Tuesday, at 9 a. m., chapel, 1424 Larrabee street, to St. Phili Benizi church. Interment Mount Carmel. Information, Mohawk 6211.

IRELAND—Orpha [Tillie] Ireland, nee Gilliland, July 25, dear mother of Mrs. Dorothy Mae Broomhead, fond sister of William J. and Flavius Gilliland, Mrs. Beatrice Moore, and Mrs. Consuelo Klein. Funeral at chapel, 7705 Cottage Grove avenue, Monday, 2 p. m. Burial Lockport, Ill.

JACKSON—Frank P. Jackson, July 26, 1941, of 718 Hinman avenue, Evanston, Ill., husband of the late Elizabeth Wylie Jackson, father of Colville C., Ruth, and the late Philbrick W. Jackson. Services 3:30 p. m., Monday, at chapel, 1567 Maple avenue, Evanston. Interment private. Please omit flowers.

JAFFKE—Irene Jaffke, nee O'Brien, late of 5329 Agatite avenue, beloved wife of Raymond A., fond daughter of Catherine and John P. O'Brien, dear sister of Kathryn Meroni and Marie Bourdage. Funeral Tuesday morning at 9:30, from 4920-24 Irving Park road, to Our Lady of Victory church. Interment Calvary.

KANN—Bertha Rosenberg Kann, July 24, 1941, at Manistee, Mich., wife of Sidney O. Kann, daughter of the late Charles and Dora Rosenberg, sister of Ira Rosenberg, Mrs. Charles F. Berg, Mrs. Alfred Hirsch, Mrs. Clarence Mendelsohn, Mrs. Frances Feiss, and the late Harry M. and Herman J. Rosenberg. Services 2 p. m. Monday at chapel, 1567 Maple avenue, Evanston.

KEANE—John J. Keane of 1501 W. 71st place, beloved husband of Anna Dubert Keane, fond father of John and Ralph, brother of Leo, son of the late John and Mary Nelligan Keane. At funeral home, 69th at Justine street. Funeral Tuesday, 9 a. m., to St. Brendan's church. Interment Mount Olivet.

KEATING—Margaret Keating of 4721 Princeton avenue, fond mother of Gerald and James, grandmother of Mary Jean Lynch. Funeral Monday, July 28, 9:30 a. m., from funeral home, 1241 W. 79th street, to St. Cecilia's church. Burial Holy Sepulchre.

KEEFER—Boyd O. Keefer of 428 S. Euclid avenue, Oak Park, husband of Janet Keating Keefer, son of Martha Moore Keefer, father of Boyd Jr. and James Keefer, brother of Mrs. Earl Streeter and James D. Keefer. Resting at funeral home, Austin boulevard at Lake street. Services Monday, July 28, at 2:30 p. m. Interment Woodlawn.

KETTELMANN—Katherine Kettelmann, late of 5711 N. Menard avenue, beloved wife of Alexander, loving sister of Louise Page, and Edwin Bruno. Funeral Monday, 1:30 p. m. at funeral home, 4553-61 Milwaukee avenue. Interment Fairmount.

KOLBE—Daisy Kolbe [nee Dixon], beloved wife of George W., dear mother of George D., and Donald A., sister of Olive Hood and Arthur J. Dixon. Funeral Tuesday, 2 p. m., at funeral home, 1458 Belmont avenue, to Graceland.

KRIETENSTEIN—Frederick F. Krietenstein of 5119 Woodlawn avenue, beloved husband of Helen M. [nee Dohm], brother of John, William, and the late Mrs. Minnie Stockmeyer and Mrs. Louise Baker. Resting at chapel, 8400 S. Ashland avenue, until 11 a. m. Monday, July 28. Remains will lie in state at Timothy Ev. Luth. church, 83d street and Hermitage avenue, Monday from 11 a. m. to 2 p. m., the Rev. O. Thieme officiating. Interment Concordia cemetery.

LANE—George Lane of 7830 May street, beloved son of the late Patrick and Catherine, fond brother of Mrs. P. J. Mulcahy, Mrs. Jennie Begley, and the late John Lane, uncle of Mrs. Jeanette Judge. Funeral from chapel, 1138 W. 79th street, Monday at 8:45 a. m., to St. Sabina church. Interment Calvary. Triangle 7300.

LANGE—Leopold Lange, July 25, 1941, of 5238 S. Ashland avenue, suddenly, beloved husband of Olga [nee Lenz], fond father of Adolph and Alice, dear brother of John, Bruno, Mrs. Maria Gross, Ewald, and the late Mrs. Anna Thommen. Funeral Monday, July 28, at 1:30 p. m., from funeral home, 1649 W. 51st street, to St. Martini Evangelical Lutheran church, 51st and Marshfield avenue. Interment Bethania.

LEATHERS—Mary Murdock Leathers, on Saturday, July 26, 1941, in her 81st year, at the home of her son, 386 Morrison drive, Mount Leabond, Pittsburgh, Pa., widow of the late T. J. Leathers and mother of H. M. Leathers. Funeral at the Lantz-Boettscher Funeral home, Shelbyville, Ill., on Monday, July 28, 2:30 p. m.

DEATH NOTICES

LE CLAIRE—Eliza Watson Le Claire, nee Sullivan, fond mother of Mrs. Irene Noren, the late Mrs. Agnes E. Kester, and Thomas J. Watson. Funeral Monday, 9:30 a. m., from chapel, 2346 W. Madison street, to St. Jarlath's church. Burial Mount Carmel.

LENTZ—Sophie [Roesing] Lentz, beloved wife of the late Dr. Nathan, dear mother of John and Pauline Roesing, loving grandmother of Dr. Philip and Annette Marcus, and Robert and Muriel Roesing, fond sister of Max Hymoff of Boston, Mass. Services Monday, 2 p. m., at chapel, 3125 Roosevelt road. Interment P. O. W., Waldheim.

LEWIS—Elizabeth G. Lewis, nee Gayer, wife of the late Minchin, mother of Minchin Jr. and the late J. Gayer, sister of Thomas F. Gayer and the late Bridget, Hannah, Ellen, and James Gayer. Funeral from residence, 4654 N. Kenton avenue, Monday, July 28, at 9:30 a. m., to St. Edward's church. Interment Mount Carmel. Please omit flowers.

LOGAN—William J. Logan, July 25, 1941, beloved husband of Winifred E. Logan, father of Lieut. W. B. Logan, Margaret, William J. Logan Jr., and Mrs. A. D. Martin. Resting at chapel, 2701 N. Clark street. Funeral at Fourth Presbyterian Church chapel, Monday, 11 a. m.

LONDELIUS—Mrs. C. A. Londelius, formerly of Chicago, passed away July 26 at Los Angeles, Cal., wife of the late C. A. Londelius, fond mother of Charles C., Chris A., Harry M., and Mrs. Le Roy Windheim, sister of Mrs. Amelia Taylor, Albert, and Carl Kraft. Burial Forest Lawn cemetery, Los Angeles, Cal., Tuesday, July 29.

LONDELIUS—Evaline H. Londelius, beloved wife of the late C. A. Londelius, mother of Charles, Christian, and Harry Londelius, and Mrs. Roy Windheim. Services Tuesday, 2 p. m., in Little Church of the Flowers, Forest Lawn Memorial Park, Glendale, Cal.

LONGFIELD—Alice E. Longfield, beloved wife of Louis, loving mother of Ralph and the late Ada Leonard, and five grandchildren. Resting at funeral home, 6833-35 Fullerton avenue, until Monday, July 28, 12 noon. Services 2 p. m. at Montclare Congregational church, Medill and Newland avenues. Interment Forest Home.

LOWENTHAL—Charles H. Lowenthal, beloved husband of the late Rosalind [nee Mosley], dear father of Eloise Rubens, dear brother of Amalia, Ernestine Weltner, Julia Eichberg, Laura and Pauline Meyer. Services Tuesday, 2 p. m., at chapel, 5206 Broadway. Interment Jewish Waldheim.

LUPUZ—Catherine Court Lupuz [nee McGovern], fond mother of Julia Byrne, Della Biggy, Anna Hannon, Joseph Court, Kathryn McGill, Loretta Donaldson, and Genevieve Cleary, grandmother of seven, great-grandmother of four, sister of James McGovern and Anna Felix of St. Louis, Mo. Funeral Tuesday, July 29, 1941, 9:30 a. m., from residence, 1726 Adams street, to St. Jarlath church. Solemn requiem mass 10 a. m. Burial All Saints cemetery.

MARINO—Concetta Hattie Marino, nee Marone, late of 1055 N. Central Park avenue, beloved wife of late Joseph, dear mother of Anthony, Rosemarie, Brunette, San Giacomo, Joseph, and the late Charles, sister of Margaret Mahrling. Funeral Monday, 9:30 a. m., from chapel, 624 N. Western avenue, to Our Lady of the Angels church. Interment Mount Carmel. Armitage 7800.

MARSHALL—Mary Jane Marshall, 222 W. 61st street, July 25, 1941, sister of Mrs. Bessie Nichols and Robert T. Marshall. At chapel, 63d and Harvard, where services will be held Monday, July 28, at 3 p. m. Interment Mount Greenwood.

MASCIO—Clara Mascio, July 25, 1941, late residence, 9114 Luella avenue; beloved wife of Dominick, dear mother of Phyllis, Angelo, and Clemente, daughter of Mr. and Mrs. Clemente Ziroli, sister of Gustave Murphy, Mrs. Anna Forte, Mrs. Bertha Albrecht, Mrs. Violet Gennarilli. Remains at funeral home until 11 a. m., Monday, July 28, then to lie in state at Bethany Lutheran church, 9118 Houston avenue. Services at 2 p. m., the Rev. Lloyd Burke officiating. Interment local cemetery. For information call South Chicago 0062-63.

MATLASKA—Eva Matlaska [nee Mankus], beloved wife of the late Theodore, dear mother of Hazel Simons, grandmother of Beverly Jane, fond sister of Louis C. Mankus. Funeral Wednesday, July 30, 8:30 a. m., from funeral home, 712 W. 31st street, to St. George's church. Interment St. Casimir's.

McAVOY—Henry C. McAvoy, beloved husband of the late Nellie, dear father of Loretta Michels, May Durning, Nellie O'Shea, Henry, and the late Leo. Funeral Monday, 9 a. m., from funeral home, 2500 N. Cicero avenue, to St. Genevieve's church. Interment Mount Carmel. Berkshire 8070.

McCLELLAN—Michael J. McClellan of 5547 Jackson boulevard, husband of Julia Broderick McClellan, father of James A., Roy F., William B., Edward M., John J., and Bertram R. McClellan. At chapel, 4817 Madison street. Funeral notice later. Austin 1137.

McCORMICK—John McCormick, late of 5343 Warner avenue, beloved husband of the late Mary Ellen, dear father of May, Nan Rakow, Sister Mary Magdala, O. S. F., Beatrice, and Joseph, fond father-in-law of Dr. Samuel M. Rakow. Funeral Monday at 9:30 a. m. from funeral home, 4920-24 Irving Park road, to Our Lady of Victory church. Interment St. Joseph's.

McFARLAND — Lovelle McFarland of 1610 N. Mason avenue, beloved wife of Le Roy, fond mother of Sandra Lea. At chapel, 3246 Jackson boulevard, until 11 p. m. Sunday, July 27. Burial Anna, O.

MESENBRINK—Henrietta Mesenbrink, nee Drechsler, 1018 Broadway, Melrose Park, wife of the late Fred, beloved mother of Mathilde Weiss, Albert, Arthur, and the late Martha Trappe. Funeral Monday, July 28, at 2 p. m., at St. Paul's Lutheran church, Melrose Park. Interment Oakridge.

METZ — Bennie Metz, beloved husband of Bessie, dear son of Rebecca, fond brother of Sophia Du Fine, Sam, Rose Ehrlich, Lillian Engler, and Lawrence. Funeral Monday, 12 noon, at chapel, 5206 Broadway.

MILLER—See Adeline Colby notice.

MITCHELL—Frank G. Mitchell of 732 N. Leclaire avenue, beloved husband of Adelaide [nee Mohr], loving father of Louis R. and the late Edwin, grandfather of Edwin C. Mitchell. Funeral Monday, July 28, 9:30 a. m., from funeral home, 5018-20 Chicago avenue, to Our Lady Help of Christians church. Interment St. Joseph's. Cincinnati [Ohio], papers, please copy.

MOLDENHAUER—William H. [Moldy] Moldenhauer, dear husband of Hazel, father of Marguerite La Croix, Howard, and William Jr., brother of Arthur. Resting at chapel, 815 E. 75th street, where services will be held Tuesday, July 29, at 2:30 p. m. Interment Concordia cemetery.

MULCAHY—Michael Mulcahy, beloved husband of Margaret Kelly Kinane Mulcahy. At his home, 6535 S. Wolcott street. Funeral Monday, July 28, at 9 a. m., to St. Theodore's church. Interment Mount Olivet. Member of St. Brendan's court, No. 409, C. O. F.; St. Theodore's Holy Name society.

O'BRIEN—Annie Nolan O'Brien of 7112 Prairie avenue, beloved wife of Daniel, devoted mother of Edward, Cecilia, and the late Mae. Funeral Monday at 9 a. m. from funeral home, 318 E. 71st street, to St. Columbanus' church. Interment St. Mary's. Please omit flowers.

PAS—Dr. Walter P. Pas of 9136 S. Pleasant avenue, July 25, 1941. Funeral notice later.

PASSARELLI—Maria Antonia Passarelli, nee De Milio, late of 1822 W. Erie street loving wife of the late Nicola, fond mother of James, Samuel, Mrs. Maria Hawryszkiev, Mrs. Josephine Czop, Michael, Dr. John, and Mrs. Ida Bryk, sister of John De Milio. Funeral Tuesday, 9 a. m., from funeral home, 624 N. Western avenue, to Holy Rosary church. Interment Mount Carmel. Armitage 7800.

PATON—Jessie Paton, July 26, 1941, of 5438 W. Congress street, beloved wife of William, fond mother of Mrs. Earl C Moss, William Jr., Jessie S., Mrs. Marie Adams, and Albert S. Paton. Resting at funeral home, 318-320 N. Central avenue, Austin. Funeral Monday, 1:30 p. m. Interment Forest Home.

PEDERSEN—Daniel Pedersen of 703 N. 8th avenue, Maywood, beloved husband of Stella, nee Bolstad; fond father of Kinsley and Irene, fond father-in-law of Esther, loving grandfather of June, brother of Belle White and Anne Johnson. Funeral Monday, 2 p. m., at funeral home, Lake street at 2d avenue, Maywood. Interment Rosehill.

PENNYPACKER—Cora Pennypacker of La Grange, wife of William J., mother of Robert E. Resting at chapel, 25 Calendar avenue, La Grange, where services will be held Monday at 2:30 p. m. Interment Oakridge

PERKINS—Guy F. Perkins, 2433 E. 107th street, July 26, 1941, husband of Sarah Perkins, nee McPherson; father of Martha Wolo, Dorothy Walters, and Rose Perkins. At chapel, 63d and Harvard, where services will be held Tuesday, July 29 at 2 p. m. Interment Mount Hope.

PESCHEL—Ann Peschel, loving wife of Joseph, fond mother of Joseph E., Mrs. George Heiting, Gerald, Dorothy, and Marjorie. Funeral Monday, 9:45 a. m., from residence, 1710 W. 100th place, to St. Barnabas church. Interment Holy Sepulchre. Beverly 2245.

PIDGEON—Harry W. Pidgeon of 5400 Dorchester avenue, president of the American Plating and Manufacturing company, husband of the late Lula, brother of Charles and James Pidgeon, beloved grandfather of Fred and Nellie Ann Pidgeon. Services Monday, 1 p. m., at chapel, 5203 Lake Park-av. Interment Elmwood. Hyde Park 0014.

PLOETZ—Richard Ploetz, late of 4113 N. Moody avenue, beloved husband of the late Theresa [nee Maas], fond father of Mrs. Martha Limmer, Mrs. Ella Victor, Mrs. Helen McDonald, Mrs. Elsie Bertsch, Mrs. Ruth McKeel, Mabel, Dorothy, Richard, and Walter Ploetz, brother of Max. Funeral Monday at 9:30 a. m. from chapel, 1946-48 Ogden avenue, corner Harrison street, to St. Viator's church. Member of Lathers' union, local 74. Information, Seeley 0463.

DEATH NOTICES

POWERS—The Rev. Thomas Carroll Powers, C. M., July 24, 1941, beloved brother of Sister Mary Verena, Sisters of St. Joseph, and Sister Mary Bernadette, Sisters of Mercy. Remains will lie in state in St. Vincent's rectory, 1010 Webster avenue, until 7 p. m., Sunday. In St. Vincent's church, until 9:30 a. m., Monday, when office of the dead will be sung followed by solemn requiem high mass. Interment Calvary.

PREISS—Otto Preiss, late of 4505 Milwaukee avenue, beloved husband of the late Martha, loving father of Melainie Pedersen, Herbert, Eleanor Mai, Raymond, Helen, Walter, and Adeline. Funeral Monday, 3:30 p. m., at funeral home, 4553-61 Milwaukee avenue. Interment Acacia Park.

PUSATERI—Peter Pusateri of 806 W. Ohio street, beloved father of Marie Varallo, Sarah Arden, Peter, August, Anna Mascari, Lenora Zanon, and Leonard. Funeral Monday, 9 a. m., from chapel, 1158 W. Grand avenue, to Sancta Maria Addolorata church. Interment Mount Carmel.

RAKOW—See John McCormick notice.

REDMOND—Mary Jane Redmond, nee Donahue, beloved wife of the late Michael, dear mother of James, Anna Block, John, Mae Groves, Elizabeth Perry, Alice May, Esther Burns, and Henry, sister of James and the late Patrick, and Anna Kane. Member of St. Elizabeth's court, W. C. O. O. F. Funeral Tuesday, 9:30 a. m., from late residence, 6443 S. Oakley avenue, to St. Rita's church. Interment St. Patrick's cemetery, Lemont. Grove 0090.

ROESING—Sophie Roesing. See Sophie Lentz notice.

ROLLAND—William Rolland, July 26, 1941, husband of Mary [nee Kaczmarek], father of Dolores. Funeral Wednesday, July 30, 9:30 a. m., from chapel, 2806 S. Kolin avenue, to Good Shepherd church. Interment Resurrection. Lawndale 0778.

ROTHMANN—Lilly Helen Rothmann, nee Levy, late of 6647 Newgard avenue, beloved wife of Arnold, dear sister of Martin and the late Louis of Dallas, Tex., Jake of Elgin, and Emma Lowenstein of St. Louis, Mo. Funeral Monday, 2 p. m., at chapel, 5206 Broadway. Interment B'nai B'rith.

SAGE—Clare B. Sage, wife of the late Charles A. Sage, mother of Jeanette Swan, Laura Jones, Robert, Mary Laurence, Martha Gunderson, and the late Donald. Services at her home in Delavan, Wis., at 2 p. m. Sunday. Interment private.

SANSONE — Sam Sansone, late of 4827 N. Troy street, beloved husband of Santa [nee Gaglione], dear father of Mrs. Mary Faso, Mrs. Rose Faso, Vincent, Charles, and Paul, beloved son of Mrs. Maria Sansone and the late Vincent, dear brother of Paul, Joseph, James, Mrs. Rose Catanzaro, Anthony, Mrs. Anne Gentile, Charles, and Philip. Funeral Wednesday, July 30, 9 a. m., from chapel, 1158 W. Grand avenue, to Our Lady of Mercy church, 4432 N. Troy street. Interment Mount Carmel.

SAXON—Charles Robert Saxon, suddenly, July 26, 1941, of 1048 N. Leclaire avenue, husband of Nellie Griffin Saxon. Resting at funeral home, 318-320 N. Central avenue, Austin. Funeral Tuesday, 3 p. m., under auspices of Siloam lodge, No. 780, A. F. & A. M., and Columbia commandery, No. 63. Interment Forest Home. Member of P. B. A.

SCARTIS—Julia Scartis, 1542 Fullerton avenue, July 25, 1941, beloved wife of the late Stephan, loving mother of Emma Brestanski, Louis, Ella Miavez, and Bertha Lukhaup. Funeral Monday, July 28, at 2 p. m. from chapel, 1723 N. Larrabee street. Interment Waldheim cemetery.

SCHIFFMANN—See Edward Wear notice.

SCHRAMBECK—Benjamin W. Schrambeck of 5112 N. Marmora avenue, beloved husband of Jeanette, nee Wisniewski, loving father of Loretta and Rosemary, brother of John and Edward. Funeral Tuesday, 10 a. m., from funeral home, 4553-61 Milwaukee avenue, to St. Constance's church. Interment St. Adalbert's.

SCHULZ—Olga Schulz, July 26, 1941, widow of Fred Schulz, beloved mother of Fred, George, Carl, and William, grandmother of Kenneth and William. Funeral Tuesday, at 2 p. m., at funeral home, 245 W. North avenue. Interment Montrose.

SENSEL—Jacob Frederick Sensel, July 26, at Chicago Heights, Ill., beloved husband of Anna, fond father of Frederick, John, and Ann. Funeral Tuesday, 1:30 p. m., from late residence, 1246 Scott avenue, Chicago Heights, to St. Paul's Lutheran church at 2 p. m. Interment Oak Lawn. Hancock, Md., and Pittsburgh, Pa., papers please copy.

SIGMAN—Hattie E. Sigman, July 26, 1941, of 640 S. East avenue, Oak Park, beloved wife of Charles L., fond mother of Charles L. Jr., James, Robert, John, Mary Jane, Richard, and Walter Sigman. Resting at funeral home, 318-320 N. Central avenue, Austin. Services Tuesday, 1:30 p. m. Interment Memorial Park.

SLAMA—Josephine E. Slama, wife of the late Anton, fond mother of Harry, James, William, Mary De Volle, Rose Larson, Josephine Thomas, Beatrice Freichel, Anna Chill, and the late George, sister of Joseph and Frank Kroupa, Mary Frank, Rose Clark, and Anna Downs. Funeral Tuesday, July 29, at 1:30 p. m., at late residence, 2658 W. 21st place. Interment Bohemian National. Information, Lawndale 2262.

SMYSER—William L Smyser, July 26, of 803 Graceland avenue, Des Plaines, Ill., beloved husband of Matilda, dear foster father of Mrs. Howard Van Dyke, grandfather of Corinne. Services at funeral home, Palatine, Ill., Tuesday, July 29, at 3:30 p. m.

SPONG—Nellie E. Spong of 10728 Normal avenue, July 26, 1941, beloved wife of Aaron Spong, dear mother of Robert W. Resting at chapel, 214 E. 115th street. Services Tuesday, July 29, at Elina Lutheran church, 113th street and Forest avenue, at 2 p. m. Interment Oak Hill.

TEAL Laura Alace Teal, widow of the late Eugene E., mother of J. E. Swift Teal of Wilmette and Mrs. Roy F. Anderson of Detroit, sister of Mrs. Edward Wilson and Mrs. William H Loy of Ligonier, Ind., Mrs. Fred T. Atkinson of Cincinnati, Thursday, July 24, in Detroit. Funeral Monday, 3 p. m., E. S. T., at St. Paul's Methodist church, Elkhart, Ind. Burial in Gracelawn cemetery, Middlebury street, Detroit.

TIERNAN—John [Tierney] Tiernan, late of 4122 Wilcox street, beloved husband of Catherine, nee Lavin; dear father of Mary J. Kelly, grandfather of Jack and Catherine Kelly, brother of Bernard, Mrs. Mary Brady, Henry, and the late Michael, Joseph, and Thomas Tiernan and Mrs. B. Clyne. Funeral from chapel, 4138 Madison street, Monday, at 9 a. m., to St. Mel's church. Interment Mount Carmel.

WACHTEL—Saul Wachtel, late of 858 Lakeside place, dear husband of Minnie, fond father of Florence Gould and Isabelle, dear son of Max and Ziottie, fond brother of Rose Barusch and Morris of New York, grandfather of Lee Gould. Funeral Monday, 3 p. m., at chapel, 5206 Broadway.

WATSON—See Eliza Watson Le Claire notice.

WEAN Frank Lincoln Wean, July 24, 1941, husband of the late Bertha Coombs Wean, father of the late Evangeline Wean Street, grandfather of O. Dickinson Street Jr., brother of Edward H. Wean of Toledo, O. Funeral at residence, 231 Ravine drive, Highland Park, 1:30 p. m., Monday, July 28. Interment Mount Hope.

WEAR—Edward Wear, July 25, late of 5025 Collum avenue, beloved husband of Anna [nee Schiffmann], fond father of Mrs. Irene Blut, Mildred, Pearl, and Edward Wear, grandfather of Albert Blut, brother of Gust and George Wear of Dundee, Ill. Resting at funeral home, 2410 W. North avenue, where services will be held Monday, 2 p. m. Interment Irving Park.

WEILBY—Jens Olsen Weilby, beloved husband of the late Ane Marie, dear father of Jenny, Ole, William, and Lilly Skallerup. Services Tuesday, 2 p. m., at funeral home, 3301 Fullerton avenue. Interment Mount Olive.

WHITE—Matilda T. White [nee Vaughn], beloved wife of the late Frank J., fond mother of Dell F., Clarence J., Genevieve, A. John, Maynard D., and Milton G. Funeral Monday, July 28, at 9:30 a. m., from funeral home, 5346-50 W. North avenue, to St. Peter Canisius church. Interment Mount Carmel. Merrimac 9890.

WIKARYASZ—Max J. Wikaryasz of National Pharmacy, husband of the late Helen, dear father of Florian, brother of Harriet Domachowski [Dee], son-in-law of Frank Pochowski. Funeral Tuesday, 9:30 a. m., from residence, 4900 W. 29th place, Cicero, Ill., to St. Mary's church. Interment St. Adalbert's. Member of Illinois Pharmaceutical association. Honorary member of C. R. D. A.

WINKLER—Reinhold Winkler of 6225 S. Wolcott avenue, husband om the late Minnie Heyer Winkler, father of William J. Heyer, brother of Ferdinand, Frank, and Herman Winkler, and Mrs. Charles Hornburg, brother-in-law of Mrs. Bertha Winkler and the late Mrs. Mathilda Bollmann. Funeral Tuesday, July 29, at 2 p. m., at funeral home, 1844 W. 63d street. Interment Concordia cemetery. Call Pro. 1837.

WOODWARD—Mildred Woodward, late of 1138 S. Lyman avenue, Oak Park, loving daughter of Anna [nee Hickey], and the late George, dear sister of Mabelle Blonien, Edwin and George. At funeral home, 4048-50 Harrison street. Funeral Tuesday a. m. to St. Frances of Rome church. Burial Mount Carmel. Nevada 2818.

DEDICATION ANNOUNCEMENTS.

ASHER—A monument will be dedicated by Jacob Asher and family to the memory of Fannie Asher Sunday, July 27, 2 p. m., Anshe Mayriv, Jewish Waldheim. Gate 9.

STONE—Martha Stone. A monument will be dedicated Sunday at 2:30, Congregation Beth Jacob cemetery, Morton Grove, Milwaukee avenue to Waukegan road.

4

Do you want to own a farm?

What more can a man give his family than a homestead and a thriving business—for life? And what higher ambition can you have for yourself than the security of owning your own farm?

Today it is easy to attain that independence and security for yourself and your family. Opportunity Farms—fine going concerns—are available to real farmers for a surprisingly low down payment. Terms are easy.

If you've ever thought of someday owning your own farm, we suggest you investigate the Opportunity Farms Purchase Plan without delay. By acting now, you may find we have just the sort of farm you've always wanted—and at a price within your means.

For further information, write or call—

301 South Adams Street, Peoria, Illinois, Phone: 7375 — G. O. DOVEY — For Illinois and Indiana Farms

OPPORTUNITY FARMS

WHAT IS AN OPPORTUNITY FARM? An Opportunity Farm, to earn that name, must have: adequate, sound, well-painted buildings; improved soil, with good drainage; expertly planned crop rotation, and it *must be a going concern.*
Metropolitan Life Insurance Company

CO-OPERATION OF REAL ESTATE BROKERS WELCOMED

LET SEARS
Re-Upholster

YOUR TWO-PIECE **Living Room** DAVENPORT AND CHAIR

39.75

Buy on Easy Terms

1 Cushion Chair......14.25
3 Cushion Davenport..25.50

COMPLETE WITH NEW FILLING AND SAG-PRUF STEEL WEBBING! SAVE!

Your furniture actually lives again! Sears experts will pick up your furniture, strip it down to the frame and completely refinish it, not just retouch it, and return it to you BRAND NEW in appearance and serviceability! Prices include materials, pickup and delivery!

Phone for a Sears Estimator NOW!
Samples of Cover and Estimate Given Without Obligation!
State St. WAB. 4600 · Tower SAC. 1000 · Lawrence Ave. LON. 4800 · Englewood WENT. 4600 · 79th St. SAG. 1700 · Western Ave. HEM. 4800 · Irving Park MUL. 2121

To the prices advertised will be added approximately 2% for expense occasioned by the Illinois Retail Occupational Tax.

SEARS, ROEBUCK AND CO.
At All 7 Sears Chicago Stores and Gary

A Home Loan as well as Savings will make you more secure!

A LOAN by *Bell Savings* for building or buying a home is so carefully fitted to your income and to your family's needs that it really increases your financial worth.

Open a savings share account here to get more money from your savings. And make a home loan for the great security of having a home of your own.

Call, write or phone for our booklet, "For Homes, Income and Security."

BELL SAVINGS AND LOAN ASSOCIATION
30 NORTH LA SALLE STREET, CHICAGO
Phone FRAnklin 5300
Member Federal Home Loan Bank System and Federal Savings and Loan Insurance Corporation

See Fred J. Walsh Co.'s New Defense Homes

You don't have to be a Defense worker. Advanced age is no bar. You don't have to qualify for regular FHA loan. All that is required is a steady job, good character and $100 in cash. You get a complete house, hot water or furnace heat, plumbing, Chicago water, Hines Precision Lumber (there is nothing better). Drive out tonight or any time today to 159th and Kedzie and see sample house. Open till 9 P. M. A home similar to the above shown house, minus garage and certain accessories, may be had under the new Defense Plan. Tel. Central 4327.

FHA Overlooks Playground in Its "Model" Subdivision

REALTOR COMES TO RESCUE OF U. S. OFFICIALS

Promises to Change Plan and Install Park.

BY AL CHASE.
[Real Estate Editor.]

Judge Frank H. Hayes.

Designed entirely by Federal Housing administration staff engineers and planners with the announced intent of being used as a model residential development by at least five midwest states, Colonial village, a 152 home project in the Fox river valley, has been found to have no provision for recreation facilities.

Gael Sullivan FHA state director who dug the first shovelful of ground for the 40 acre development, just north of Mooseheart and a half mile south of Batavia, said at the ground breaking ceremony last week:

"The FHA has helped to mother this whole deal. It is one of the first real improvements that have been planned from scratch out of our office, and will become, perhaps, a model for other communities, not alone in Illinois, but in Wisconsin, Michigan, Iowa, and Indiana."

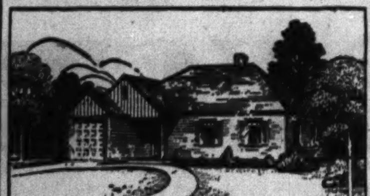

Typical home, designed by Edgar C. Hanebuth, one of 27 on which work is to be started at once in Colonial village.

FHA Face Is Red.

After this announcement of FHA parenthood of Colonial village, FHA officials were embarrassed when they discovered their child was slightly malformed. Edward S. Reque of West Chicago, who is sponsoring the project for Judge Frank H. Hayes of Morris, Ill., owner of the property, came to their rescue by promising that the "model FHA plan" would be redesigned.

"I'll guarantee that the new plan will follow the example set many years ago by leading subdividers of alloting at least 10 per cent of their property for recreational purposes," he said.

Official Admits Need of Park.

H. Evert Kincaid, chief land planning consultant for zone 3 of the FHA, covering nine midwestern states, admitted the project should have had ground set aside for games, and yesterday tentatively marked on the village plan an area which he said "would lend itself well to recreation use."

The FHA has given commitments for 27 homes, work on which will start at once, and has 25 more plans under consideration. Eight homes already have been sold from blueprints and inquiries have been received for many more, Reque said.

First Under New Law.

This is said to be the first large size project in the Chicago area to take partial advantage of the new Title 6 of the national housing act, by which FHA insures mortgages on homes for armament workers. A down payment as small as 5 per cent of cost of land and building will be accepted. As the homes, to be designed by Edgar C. Hanebuth of Elmhurst, will have a price range of from \$4,850 to \$5,350, this means initial payments will be \$242.50 to \$267.50.

The FHA 20 year loans will be made thru the Aurora Investment company, of Aurora. The total investment in land and building will be approximately 1 million dollars, it was said.

'Model' Plan to Be Remodeled

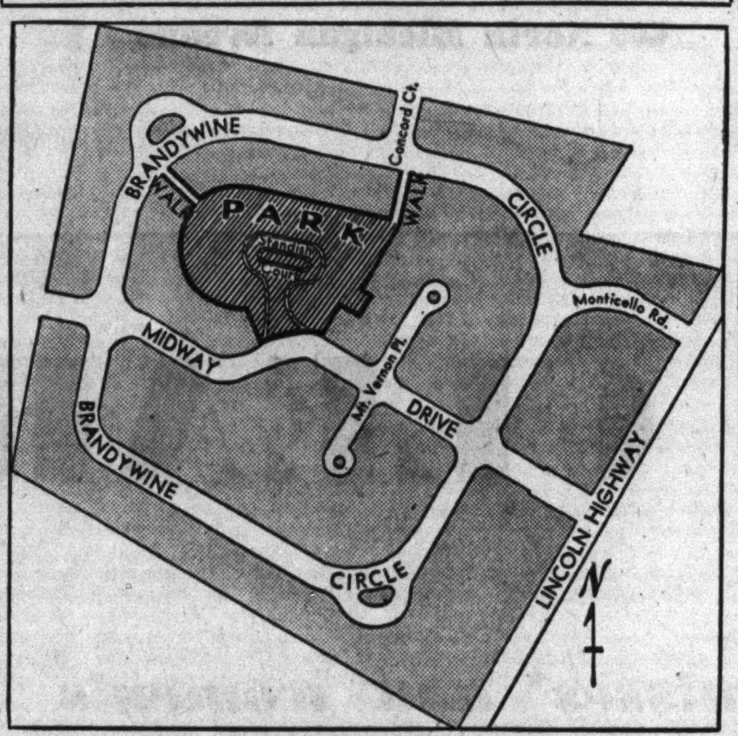

Official FHA plan of Colonial village, a private housing project in Fox river valley, to be used by the government as a "model subdivision,' showing no provision for recreation facilities. The lined section was hastily sketched in by FHA after attention was called to the lack of park area, with the penciled notation: "This would lend itself well to recreation use." The realtor sponsor of the project promised a minimum of 10 per cent of the land for recreation when he learned FHA had overlooked it.

Figures for the Week

COUNTY TRANSFERS.

	No.	Amount.
Last week........	1,262	\$1,894,924
Same wk. last yr..	1,024	784,250

COUNTY TRUST DEEDS, MORTGAGES.

	No.	Amount.
Last week........	1,034	\$5,371,602
Same wk. last yr..	898	4,745,625

BUILDING PERMITS.

	No.	Cost.
Last wk. in Chgo..	161	\$3,372,670
Same wk. last yr. (Chicago)	104	950,550
In unincorporated areas (county)..	73	154,486

More All Cash Realty Deals, Survey Shows

Increased activity in real estate sales, more all cash deals, greater interest shown by buyers in apartment properties, a steady improvement in buying of vacant property to be used for homesites, and more purchases of commercial properties, were disclosed yesterday in a summary of realty trends during the first six months of this year. It was published by the escrow department of the Chicago Title and Trust company.

"The number of actual sales passing thru escrow during the first half of 1941 was greater than for any like period for which we have a record," said Joseph D. Shelly, chief escrow officer of the title company.

In an escrow transaction, title to a property is held by a neutral party, such as the Chicago Title and Trust company, until the transfer is completed.

More All Cash Deals.

So far this year 92 per cent of real estate sales closed thru escrow have been all cash deals, Shelly said. This compares with 83 per cent for the same period last year, and with a lower ratio each earlier year, dropping to 50 per cent in 1934.

Another increase was in the ratio of homes sold in Chicago compared with the metropolitan area. So far this year 70 per cent of homes sold in the Chicago area were inside the city. This compares with 66 per cent last year and 64 per cent in 1939.

Fewer Two Flats Sold.

The survey showed that altho activity in apartment sales steadily has increased during the last six years, fewer two flat buildings were sold during the first half of 1941 than two years ago. During the first six months of 1939, 44 per cent of all apartment sales were two flats. For the same period in 1940 and 1941 only one-third were of that type of building.

"Practically all transfers of vacant property, which was more active this year than last, were for the purpose of building," Shelly said.

Realty Miscellany

Between Jan. 1, 1940, and June 1, 1941, approximately 1,150,000 families in the United States acquired homes of their own, it was estimated by the United States Savings and Loan league.

Carl Anis, a Chicago building contractor for 30 years with the exception of the last five years, has reentered the local construction field, with offices at 1528 Norse avenue.

SOUTH WABASH BUILDING SOLD FOR \$50,000 CASH

The Laflin estate sold the seven story building, 80 by 173, at 521-27 South Wabash avenue, for \$50,000 cash to the Chicago Title and Trust company, trustee for an undisclosed buyer. Sudler & Co. was broker. John Houdek represented the Laflin estate. The building was built in 1893 by Henry Bosch who holds a 50 year lease on the land, expiring in 1943. It was occupied for many years by the Bosch Wallpaper & Paint company.

MORTGAGE SOLICITOR for N. W. side FHA loans. Presently connected and having substantial volume of business. Liberal salary and bonus. State fully qualifications. Address: H. F. PHILIPSBORN & CO. Attention: Herbert Philipsborn 105 S. La Salle St.

Advertise in the Tribune

Ace-Bilt COTTAGES & GARAGES

AN "ACE" SPECIAL \$395 Partitioned into 4 Rooms NOTHING DOWN low as \$10 per. mo. Built all new

2-CAR GARAGE INSULATED BUILT COMPLETE \$149 ALL NEW NOTHING DOWN \$4.50 PER MO. LICENSED BONDED INSURED

REMODELING PORCHES, Etc. Always lower

LUMBER ON CREDIT Ph. BEVerly 4900

Ace LUMBER AND CONSTRUCTION CO. Established 1912
9444 S. VINCENNES at 95th ST. OPEN SUNDAY 10 to 4

P. S. WE FINANCE IN INDIANA MICHIGAN & WISCONSIN

Your ATTIC MADE INTO A FLAT At Low Cost!

1 to 20 Years to Pay

- No Slope Ceilings
- Complete modern baths
- Separate gas and electric service
- Guaranteed insulation against summer heat and winter cold
- No attic atmosphere
- Modern kitchen cabinets

All Work Guaranteed 10 Years

630 satisfied attic flat owners in 1940
First Payment in November
Open Sun., 11 to 3

Any attic, high, low or small, can have a modern, comfortable flat. Attic flats of our design are now open for inspection in your neighborhood

PRESENT MORTGAGE NO OBSTACLE

Rental income from attic flat will more than cover payments on both present mortgage and cost of new flat.

J. PONDELIK JR. Construction Co.
5213 W. Cermak Rd. Phone Cicero 2655 • Rockwell 4320

BE SURE WITH BEST BUILT CONSTRUCTION
40,000 Satisfied Customers in 30 Years

NO ONE CAN RAISE YOUR RENT When You Own Your Own Home

WISE Investors are going to do their building BEFORE RENTS GO SKY HIGH.
Your Family can enjoy NOW the comfort of a Best Built Home Built on Your Lot for as Little as \$594
No Money Down..Terms \$19.48 Per Mo.
MANY OTHER MODELS, \$300 and Up
DE LUXE HOMES BUILT ON YOUR LOT \$4,000 TO \$8,500
We Build Within 100-Mile Radius

GENERAL REMODELING of All Types—Easy Monthly Payments Spend One Dollar—Get Back Two

GARAGES Brick or Frame "Pays for Itself" NO MONEY DOWN UP TO 3 YEARS TO PAY

LUMBER Building Materials BUY DIRECT from Our Large Lumber Yard. Complete stock. Save \$ \$ \$.

Licensed Bonded Insured
Write—Phone for FREE ESTIMATES
Open Daily Till 9 P. M. SUNDAY 10-5
All Phones SPAulding 9500

BEST BUILT Co. LUMBER & BUILDING SUPPLIES 4440 W. North Ave. Building Specialists for 30 Years

NEW HOMES, GARAGES Built & Financed on Your Lot BUY DIRECT and SAVE!

MAJESTIC De Luxe GARAGE
Attractive and permanent. An outstanding value. Different from the ordinary garage. Pay only......... \$8.94 per mo.
OTHER GARAGES LOW AS \$149. No Money Down—Pay Like Rent
LUMBER & BUILDING MATERIALS on Easy Terms \$5 Per Month

LOT OWNERS! ACT NOW
New Homes Built To Order
Pay As Low As \$25 Per Mo.
Up to 25 Years to Pay
Many Plans to Choose From
INQUIRE ABOUT OUR MODEL HOMES, NOW READY FOR OCCUPANCY
For FREE ESTIMATES—Phone, Call or Write

MAJESTIC LUMBER CO.

LIMITED TIME ONLY!

This \$11.95 Automatic Damper Control and SEARS 20-Yr. Guaranteed INDESTRUCTO Steel Furnace

Both for 72.50 20 INCH FIREPOT

22-in. FIREPOT, \$89.50 24-in. FIREPOT, \$104.50

An Unbeatable Value Combination!
Enjoy Automatic Heat! Install NOW!

America's first furnace combined with Hercules electrically controlled damper regulator is the ultimate in modern heating efficiency. Saves fuel! Ends furnace bondage! Gives steady, healthful, controlled heat! Hercules furnace is first in heating efficiency because it has a larger grate area, size for size, than any other furnace, equipped with self-filling humidifier. Visit your neighborhood Sears store now . . . Let us demonstrate this amazing combination.

The Damper Control Does This for You

Saves fuel! Up to a ton a season. No underheating. No overheating! Steady, healthful heat you can regulate from your arm chair. All outfits include 33-ft. of thermostat cable, pulleys, chains, damper control, thermostat, and staples.

To the prices advertised will be added approximately 2% for expense occasioned by the Illinois Retail Occupational Tax

SEARS, ROEBUCK AND CO.

STATE ST.	Lawrence Ave.	Tower	Englewood	79th Street	Western Ave.	Irving Park	Gary
State & Van Buren	1900 Lawrence Ave.	825 So. St. Louis Ave.	63rd and Halsted Sts.	1334 E. 79th St.	6153 So. Western Ave.	Cicero Ave. & Milwaukee	813-33 Broadway
Wab. 4600	Long. 4800	Sac. 1000	Went. 4600	Sag. 1700	Hem. 4800	Mul. 2121	Ph. 5362

NEIGHBORHOOD STORES OPEN THURSDAY AND SATURDAY NIGHTS UNTIL 9:30 P. M.
STATE STREET STORE OPEN UNTIL 6 P. M. THURSDAY, 7 P. M. SATURDAY

SAKS FIFTH AVENUE

669 North Michigan Avenue

FINAL CLEARANCE

misses' and women's

Summer Apparel and Accessories

at

DRASTIC NEW REDUCTIONS

Sale Positively Ends Tuesday at 5:30 P. M.

From our BETTER APPAREL, Third Floor

Misses' and Women's Dresses, Coats and Suits

Misses' Daytime, Dinner and Evening Dresses and Suits
Formerly 29.95 to 110.00.......**Now 10.00 to 43.00**

Women's Daytime, Dinner and Evening Dresses
Formerly 29.95 to 115.00......**Now 10.00 to 46.00**

Saks Original Dresses for Daytime, Dinner and Evening
Formerly 85.00 to 235.00.......**Now 28.00 to 68.00**

Coats
Formerly 49.95 to 98.85..... **Now ½ Price and Less**

From our DEBUTANTE SHOP, Fourth Floor

Debutante and Junior Apparel

Afternoon and Evening Dresses
Formerly 10.95 to 39.95 **Now 5.00, 10.00 and 15.00**

Summer Coats and Suits
Formerly 8.95 to 14.95..........**Now 5.45 and 6.45**

Tweed and Dressy Coats
Formerly 19.95 to 39.95..........**Now 8.50 to 19.95**

Blouses, Skirts, Slacks, Shorts, etc.
Formerly 3.00 to 14.95...........**Now 1.00 to 7.45**

From our SPORTS SHOP, Fifth Floor

Sports Apparel and Beachwear

Sports Dresses
Formerly 22.95 to 59.95.........**Now 8.00 to 24.00**

Sports Coats and Suits
Formerly 25.00 to 110.00.......**Now 10.00 to 45.00**

Sports Jackets, Skirts and Sweaters
Formerly 7.95 to 39.95.........**Now 3.00 to 15.00**

Handknit Sweaters, Dresses and Suits
Formerly 35.00 to 85.00.......**Now 14.75 to 49.50**

Beachwear—A large assortment of
Bathing Suits, Slacks, Shorts, Play Suits
Formerly 6.95 to 49.50..........**Now 3.00 to 20.00**

From Other Departments

Millinery... Intimate Apparel (Gowns, Slips, Negligees and Corsets)...Hosiery...Handbags...Jewelry...Handkerchiefs

This is the greatest summer clearance event we have ever held in our long history of honest-to-goodness sale values! Reason: our own summer collections have been augmented by exciting additions from our New York store . . . re-priced for tremendous savings Monday and Tuesday only. If you attended our clearance sale two weeks ago, it will pay you to come in again for new selections at new low prices. If you have never patronized a Saks Fifth Avenue sale, come to this one . . . and enjoy the high style and quality we are famous for . . . plus sensational values we have never before equalled . . . enjoy wearing these clothes for at least two months more . . . August billing upon request.

ALL SALES FINAL

Chicago Sunday Tribune
THE WORLD'S GREATEST NEWSPAPER
JULY 27, 1941.
A *

3 TRIBUNE PHONE NUMBERS For Faster Service
SUPerior 0200 Public Information Service
SUPerior 0260 Sports Bulletin Service
SUPerior 0100 Want Ads—General Business

ATTENTION WINS CLASSIC; WHIRLAWAY 2D

ALL-STAR POLL DEADLINE NEARS; LIO REGAINS LEAD

AN OLD PATTERN: CHAMPION FALLS—ATTENTION IS KING ON CLASSIC DAY!

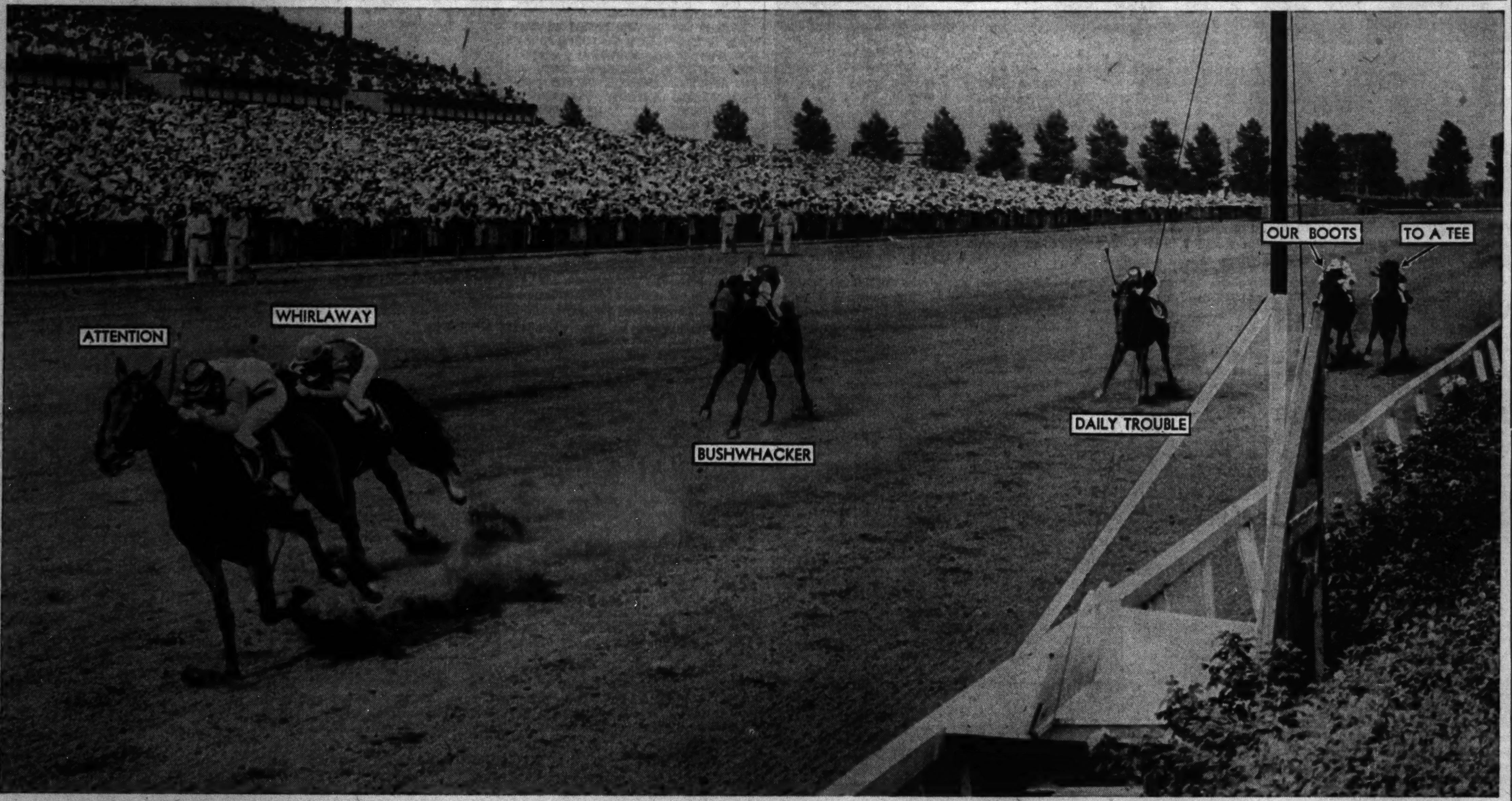

Attention, owned by Mrs. Parker Corning, reaps cheers and a rich reward for his owner as he charges across the finish line a length and a half in front of Calumet farm's Whirlaway, 2 to 5 favorite, in yesterday's running of the $60,125 Classic Stakes at Arlington Park. R. W. McIlvain's Bushwhacker captured third place, six lengths back of Whirlaway. A crowd of 45,000 saw the race. Attention won over Whirlaway in a drive which found them head and head at the top of the stretch. Whirlaway failed to turn on his usual burst of speed in this run and Mrs. Corning's thorobred gradually drew to the front. Attention's victory was worth $42,450 to his owner. The time for a mile and a quarter was 2:02⅘.

[TRIBUNE Photo.]

VOTING BY FANS OF AMERICA TO CLOSE TUESDAY

Name Starting Team on Thursday.

BY ARCH WARD.

[POLL ON PAGE 5, SPORTS.]

If you happen to be the restless type of person who has been lying awake nightly wondering what kind of a team the colleges of America can produce to meet the mighty Chicago Bears, you are promised mental contentment in a few more days.

The coast to coast poll conducted by THE CHICAGO TRIBUNE and its 264 [illegible]paper and radio associates will end at midnight Tuesday. There will [illegible] hurried work in the counting rooms Wednesday, and Thursday morning the 11 young men who will represent college football against the champions of the National league at Soldiers' field Aug. 28 will be known to all.

The annual All-Star game is the lone remaining sports event in possession of the fans. They pick the college performers. They set up certain rules by which the coaches must abide. If incompetent players are named to face the professional champions, nobody is to blame except Gus and Gussie Fan.

3,795,674 Votes Received.

The sacred order of second guessers has entered into the midsummer gridiron madness with unprecedented enthusiasm. The vote this morning totals 3,795,674. When the returns from all precincts have been tabulated the final figure is expected to exceed 6,575,957 who picked last year's All-Stars.

Augie Lio, Georgetown's outstanding guard, again has taken the lead as college football's leading vote getter. Backed by the Washington Times-Herald and Georgetown alumni groups, Lio this morning has 920,964 votes. His supporters predict his final count will exceed the 1,189,076 rolled up by last year's favorite—Nile Kinnick of Iowa.

Kinnick was the only player in 1940 who received more than a million votes. It's likely that there will be three who top that mark in this year's voting. Tom Harmon of Michigan, who is completing a picture in Hollywood, has piled up 847,514, and George Franck of Minnesota, who apparently will be Harmon's running mate at half back in the starting lineup, has polled 792,683.

A Possible Starting Eleven.

If the players who lead their positions this morning are able to maintain their places in the final rush of ballots the All-Stars' opening lineup will read as follows:

Ends—Rankin, Purdue, and Bucinski, Indiana.

Tackles—Drahos, Cornell and Pannell, Texas Aggies.

Guards—Lio, Georgetown, and O'Boyle, Tulane.

Center—Mucha, Washington.

Quarter back—Evashevski, Michigan.

Half backs—Harmon, Michigan, and Franck, Minnesota.

Full back—Piepul, Notre Dame.

Few of the leaders, however, have safe margins. At full back, for instance, George Paskvan of Wisconsin has been closing in steadily on Notre Dame's Milt Piepul. Emil Uremovich, Indiana tackle, is so close to Pannell of the Texas Aggies, No. 2 tackle, that he easily can be lifted into a starting job. The third and fourth place men at guards—Joe Lokanc of Northwestern and Bill McMahon of Rockhurst—both stand a good chance to crowd out Tommy O'Boyle of Tulane.

22,000 Tickets Left.

The applications for tickets have kept pace with the interest in the poll. Soldiers' field officials are preparing to handle a crowd in excess of 90,000. All $4.40 and $3.30 seats have been sold. There are fewer than 3,000 left at $2.20. The $1.10 allotment has been reduced to 19,000. It is almost certain that every seat in the huge stadium will be sold several days in advance of the game.

FAVORITE LOSES BY 1½ LENGTHS IN STRETCH DUEL

Bushwhacker 3d in $60,000 Race.

BY HOWARD BARRY.

(Pictures on page 3, Sports.)

The Classic Stakes, breaker of champions, smashed another king of the turf yesterday. Whirlaway, hitherto indomitable in the major races of his 3 year old campaign, failed as Bimelech, Johnstown, and Twenty Grand had failed before him.

While 45,000 spectators stood tiptoe in expectation at Arlington Park the Calumet farm color bearer came head and head with Attention into the stretch. Running true to the rail, both horses straightened out for the drive. It was the instant when Whirlaway was scheduled to turn on the power that had exterminated opposition in the Kentucky Derby, the Belmont, and the Preakness.

Then yard by yard as the two horses fought it out, the fans' expectations turned to amazement. For Whirlaway didn't have it. Drawing gradually but steadily away, Attention went on to cross the line a length and a half in advance of the falling champion.

Others Are Far Behind.

No one else in the field of six was anywhere near them. R. W. McIlvain's Bushwhacker took third place, six lengths behind Whirlaway. Daily Trouble was fourth, To a Tee fifth, and Our Boots last in the field of six.

It was the third consecutive year that an odds-on favorite had been beaten in the Classic. Whirlaway was at 2 to 5 yesterday. Johnstown and Bimelech had been at approximately the same figure in 1939 and 1940.

Attention, which is owned by Mrs. Parker Corning of Albany, N. Y., and trained by Max Hirsch, was third choice to Whirlaway and Our Boots. He paid off at $21 and $4.20 for winning and placing, no show tickets being sold. Whirlaway's place price was $2.40.

Out of the total win pool of $69,428, Whirlaway's backers had contributed $44,201. Only $5,909 was wagered on Attention to win. In the $53,897 place pool Whirlaway had drawn $26,150 and Attention $6,750.

Whirlaway Makes Move Early.

There was no very sound excuse offered for Whirlaway. The jockey, Al Shelhamer, let him move somewhat earlier than usual. There was hardly anything else he could do, because the pace was too slow for him to lay back. If he had allowed things to go as they were going half way down the back stretch the entire field would have been fresh going into the last three-eighths and Whirlaway's route running ability wouldn't have counted for much. It would have been like a 6 furlong sprint.

As it was the pace picked up considerably after the three-quarters had been run in 1:13 2-5. They were at the mile in 1:37 2-5 and completed the mile and a quarter in 2:02 4-5.

In recent weeks Attention has been returning to his best form. He was set back considerably by wrenching a hip last year in the New England Futurity. This troubled him during the spring and he was forced to pass up the major 3 year old events. He ran fifth to Fenelon in the Brooklyn handicap, then won two allowance events before coming out to challenge Whirlaway in the Classic.

Classic's Value $60,125.

With six starters the Classic had a gross value of $60,125. Of this, $42,450 went to the winner.

With Whirlaway at 2 to 5, the second choice, Our Boots, was 4 to 1. Then came Attention at better than 9 to 1, the entry of Bushwhacker and Daily Trouble at about the same price, and To a Tee at 30 to 1.

The betting on the Classic itself was $125,325 and the total handle for the day missed a million dollars by a narrow margin. It was $981,572. Last year's figure was approximately $793,000.

Roy Dickerson sent the field away in good alignment and Our Boots, breaking from the outside, took the lead as they swept past the stands. Attention was running second while

[Continued on page 4, column 5.]

Larned Whips Evert to Gain Final Rounds

(Picture on page 3, Sports.)

Gardner Larned of Chicago made one match do the work of two yesterday afternoon when he reached the final round in both men's and junior's singles in the Illinois state tennis tournament by beating his local arch rival, Jimmy Evert, 6-2, 4-6, 6-1, 9-7, on the Beverly Hills Tennis club courts.

Larned and Evert were drawn together in both divisions and, rather than play a double header on a hot afternoon, the youngsters decided to risk their chances in both tournaments on one match—and Larned won.

Larned to Meet Freeman.

Larned will face David Freeman, the 1939 national junior champion from Pomona, Cal., in the men's finals this afternoon at 2 o'clock.

Freeman won his final round ticket by beating Johnny Krietenstein, the former University of Chicago star, 6-1, 6-1, 6-4.

The women's singles windup in which Helen Schockley of Evanston will meet Margaret Stiel of River Forest will be played at 1 o'clock, and the junior finals in which Larned will oppose Harry Buttimer of Los Angeles is scheduled for 5:30 o'clock.

Dayton Girl Defaults.

Mrs. Schockley defeated Virginia Hollinger of Dayton, O., 6-4, 4-6, default. The Dayton girl was near collapse after two sets played in a temperature which flirted with the 100 degree mark.

The men's doubles and semi-finals were halted by darkness with Larned and Bobby Jake of Milwaukee leading George Ball and Walter Driver, the El Paso, Tex., team, 6-2, 4-4, and Freeman and John Howard leading Evert and Bob Smidl, 12-10.

Jack Tuero, New Orleans, beat Don Harris, Los Angeles, for boys' title.

DON'T BE LEFT AT THE POST!

Whirlaway had no excuses in losing the Arlington Classic to Attention. And you'll have to match Attention's speed to escape being shut out in the race for tickets to the game between the College All-Stars and Chicago Bears the night of Aug. 28 in Soldiers' field. You still can buy seats NOW at the following places if you hurry:

Tribune Public Service office, 1 South Dearborn, from 9 a. m. until 7 p. m., daily except Sunday.

Public Service office, Tribune Tower lobby, from 9 a. m. until 5:30 p. m. daily except Sunday.

And for Out of Town Fans:

Address mail orders to All-Star Ticket Manager, Tribune Tower, Chicago, Ill. Checks or money orders should be made payable to Chicago Tribune Charities, Inc.

Prices:
~~$4.40~~ ~~$3.30~~ $2.20 $1.10

CUBS CHASE HUBBELL IN FIFTH, GET 2 IN 8TH TO BEAT GIANTS, 5-3

BY IRVING VAUGHAN.

(Picture on page 3, Sports.)

After devoting the better part of an afternoon to the tiresome practice of leaving men on bases, the Cubs rallied around an eighth inning error yesterday to promote a 1941 rarity for themselves. Encouraged by the blunder, of which Babe Young was guilty, Jim Wilson's boys ripped loose some base hits, sent two runs across and thus registered their fifth success over the Giants in 16 games. The score was 5 to 3.

Messrs. Bob Sturgeon, Claude Passeau, who succumbed to an injury while the decisive punch was being put across; Charley Gilbert and Dominic Dallessandro, not to mention Young, drew a vote of thanks for their part in putting an end to a struggle that lasted 2 hours and 35 minutes. In that span nothing much had happened except that Carl Hubbell had been knocked out, boots were plentiful and Passeau was always in distress.

Young Crosses Up Claude.

Sturgeon's bit in the winning eighth was a single with one out off Bob Bowman, who had gone to Hubbell's rescue when the Cubs tied the count in the fifth. Passeau bunted, mainly to conserve his waning energy, but Young crossed him by fumbling the ball. Hack then bounced to Whitehead, who tossed to Bill Jurges at second to force Passeau. Jurges intended to stretch the action into a double play, but something hit him amidships. It was the head of Passeau, who had ducked, thinking a throw to first base might zoom past.

Jurges was slightly furious about the matter. He had about decided to respond with his fists to unwarranted assault but pals surrounded him immediately to assure him no harm had been intended. With Jurges satisfied by the explanation, the peacemakers turned to Passeau, who had discovered that in making his awkward approach to the bag he had twisted his right hip. Then Gilbert singled Sturgeon home and Dallessandro did the same for Hack. After this nothing remained except for Bill Lee to snuff out the Giants in the ninth.

Three Hits—One Run.

The Giants used up three hits to get their first run off Passeau in the third. Hubbell and Rucker singled with one out and, fortunately, Stringer speared Whitehead's liner. Moore slapped a single into right, Hubbell scoring and Rucker taking third. Ott rolled to Stringer. Hubbell gave the run back to the Cubs in the same inning. After Sturgeon had singled and Passeau had beaten out a bunt, Hack sacrificed and Hubbell followed with a wild pitch on which Sturgeon registered.

Terry's men voiced no objections when the Cubs turned charitable in the fifth. Jurges singled, moved to second on Hubbell's out, and galloped home on Rucker's double to left. Whitehead grounded to short but Sturgeon let the ball ooze thru his hands so Rucker dashed to the plate. In the home half Hack beat out a bunt, Gilbert walked, and singles by Dallessandro and Nicholson tied the score. The hits also knocked out Hubbell whose successor, Bowman, walked Dahlgren, but, with the bases filled, McCullough and Stringer proved helpless.

Nice Going

CHICAGO.	Ab	R	H	P	A	NEW YORK.	Ab	R	H	P	A
Hack,3b	4	2	1	0	1	Rucker,cf	5	1	3	3	0
Gilbert,cf	4	1	3	1	0	Wht'hd,2b	5	0	0	3	4
D's'ndro,lf	5	0	2	6	0	Moore,lf	4	0	1	4	0
Nich'l'n,rf	4	0	1	2	0	Ott,rf	4	0	0	1	0
D'hlg'n,1b	3	0	1	7	4	Danning,c	5	0	1	3	0
McC'l'gh,c	4	0	1	3	1	Young,1b	5	0	1	7	1
Str'ger,2b	4	0	0	3	5	Bartell,3b	2	0	0	1	1
Sturg'n,ss	4	2	2	3	1	Jurges,ss	4	1	2	2	3
Passeau,p	3	0	1	2	0	Hubbell,p	2	1	1	0	2
Lee,p	0	0	0	0	0	Bowman,p	1	0	0	0	0
	35	5	12	25	12		37	3	9	24	11

New York ....001 020 000—3
Chicago ....001 020 02*—5

Errors—Whitehead, Young, Stringer, Sturgeon [2]. Runs batted in—Rucker, Moore, Gilbert, Dallessandro [2], Nicholson. Sacrifices—Hack, Passeau. Two-base hit—Rucker. Stolen base—Whitehead. Double play—Stringer to Dahlgren. Left on bases—New York, 12; Chicago, 11. Struck out—Hubbell, 2; Bowman, 1, Passeau, 2, Lee, 1. Bases on balls—Hubbell, 2; Bowman, 1; Passeau, 4; Lee, 1. Hits—Hubbell, 8 in 4⅓ innings; Bowman, 4 in 3 2-3; Passeau, 9 in 8; Lee, 0 in 1. Wild pitches—Hubbell, Passeau. Winning pitcher—Passeau. Losing pitcher—Bowman. Time—2:25. Umpires—Goetz, Reardon, and Conlan. Attendance—7,135.

MIOLAND SECOND TO KING TORCH AT HOLLYWOOD

Los Angeles, Cal., July 26 [Special].—Mioland again failed today to win an important race. After finishing third in the Hollywood Gold cup last Saturday, he came back today to finish second to King Torch in the $25,000 added mile and five-eighths Sunset handicap at Hollywood Park. Wing and Wing was third.

King Torch paid $12.40 straight, $3.40 place, and $3 show, while the heavily backed Mioland paid $2.60 place and $2.40 show. Wing and Wing paid $3.80 for show money.

Rigney and Sox Hit by Yankee Power, 11 to 3

BY EDWARD BURNS.

[Chicago Tribune Press Service.]

(Picture on page 3, Sports.)

New York, July 26.—Jack Hallett, the White Sox speedballer, or maybe he's a curve ball wizard [we haven't quite made up our mind], struck out Joe DiMaggio this afternoon, the first whiff for the great Guiseppe since June 8. There may have been other distinguished White Sox heroics, but mostly they were obscured by the dust as the Yankees raced around the bases in the accomplishment of an 11 to 3 victory.

Since the baseball writing craft has become a little silly in keeping up with Yankee statistics, we propose to ignore the fact it was the eighth straight victory for the New Yorkers, their 11th success in 12 games, and their 24th in 26 starts, and go right into figures for Chicago consumption.

The Sad Statistics:

John Rigney was the losing pitcher and he was reduced to a .500 rating, 8 and 8, while his team fell three under .500, with 45 and 48. It was the fourth loss in five games on the present pilgrimage. The scores of three losses in the last three games were 11 to 1, 8 to 0, and 11 to 3.

The Sox made three hits yesterday and six in the Boston final. Today they made six hits off Marvin Breuer, the gent whom Rigney beat on July 14 to halt a 14 game New York winning streak. Four of these Chicago hits were made in the fifth inning and aided in the production of two runs. The other two were by George Dickey, a wasted single in the third inning and a double which led to the third Sox run in the sixth inning.

Among the things the Yanks got in larger quantities than the Sox were errors. The Yankees made four and the Sox only three, but the Yankees misplays didn't help the Sox make any runs.

Henrich Hits Home Run.

Six of the Yankee runs and eight of their hits were made off Rigney. Five of the New York runs were reaped from six hits off Hallett, one of which was Tommy Henrich's homer.

[Continued on next page, column 3.]

MAJOR LEAGUE STANDINGS

NATIONAL LEAGUE.

	W.	L.	Pct.	G.B.
St. Louis	60	32	.652	....
Brooklyn	59	33	.641	1
Cincinnati	48	41	.539	10½
Pittsburgh	46	41	.529	11½
New York	45	41	.523	12
CHICAGO	41	50	.451	18½
Boston	36	53	.404	22½
Philadelphia	22	66	.250	36

YESTERDAY'S RESULTS.

Chicago............ 5; New York.......... 3
Brooklyn.......... 3; Pittsburgh 2
Cincinnati......... 6; Philadelphia 2
St. Louis.......... 9; Boston 2

GAMES TODAY.

New York at Chicago. Phila. at Cinc'ati [2].
Brooklyn at Pitt. [2]. Boston at St. L. [2].

AMERICAN LEAGUE.

	W.	L.	Pct.	G.B.
New York	64	28	.696	....
Cleveland	53	41	.564	12
Boston	49	43	.533	15
CHICAGO	45	48	.484	19½
Philadelphia	43	48	.473	20½
Detroit	44	51	.463	21½
St. Louis	36	54	.400	27
Washington	34	55	.382	28½

YESTERDAY'S RESULTS.

New York........11; Chicago............. 3
Boston .... 4; Cleveland........... 3
Detroit .... 4; Philadelphia........ 2
St. Louis......... 6; Washington......... 5

GAMES TODAY.

Chicago at N. Y. [2]. Detroit at Phila. [2].
St. L. at Wash. [2]. Cleveland at Boston.

118 SWIM TODAY FOR 10 TITLES IN TRIBUNE'S 12TH 100 YARD FINALS

BY WILFRID SMITH.

[ENTRY LIST ON PAGE 5.]

Ten boys and girls will join the list of Chicagoland swimming champions this afternoon. The 12th annual 100 yard free style races, sponsored by The Chicago Tribune Charities, will start at 2 o'clock in the California park pool, 3901 North California avenue.

Forty-two cities and clubs are represented in the list of 118 qualifiers for the 10 championship races who were chosen from four sectional meets held last week-end. These communities are located in four states. Illinois, of course, leads in numbers. But from Milwaukee, Wis.; Davenport, Ia.; Bloomington, Champaign, and Peoria, Ill., to Elkhart, Ind., the even distribution of championship candidates is a record in itself. Nearly one-half of the boys and girls live outside of Chicago.

Four Teams Lead Qualifiers.

Chicago's South Side Boys' club, the Midwest Athletic club, and Beilfuss natatorium share honors, however, with the McKinley YMCA of Champaign in that each has five qualifiers in today's events. Other Chicago squads are the Jewish People's institute, California park, Independence park, Griffith natatorium, Jackson natatorium, Chicago Towers club, Lake Shore Athletic club, Stanford park, La Follette park, Copernicus playground, Hyde Park YMCA, 111th Street YMCA, and the Wilson avenue YMCA.

Suburban cities in the list include Joliet, Hinsdale, Argo, Elmhurst, Oak Park, La Grange, Glencoe, Naperville, Winnetka, Evanston, and Wilmette. Other cities and teams are the Lakeside Country club, Bloomington, Ill.; Peoria, Ill., Country club; Davenport, Ia., Country club; Madison, Wis., YMCA; Elkhart, Ind., YMCA; Shawnee Country club; Alexander park, Princeton, Ill.; Peru, Ill.; St. John's camps, Delafield, Wis.; Long Beach, Ind., Country club, Gary, Ind.; Clinton, Ia., and the Kenosha, Wis., Youth Foundation.

Swimmers Report at 1:30.

These contestants qualified last Saturday and Sunday at Cermak pool, Sherman park, Whealan pool, and California park, where preliminary trials were held. These events were sanctioned by the Cook county commissioners and the Chicago park district, and today's finals also are promoted with the coöperation of this district and under the sanction of the Central association of the AAU.

Contestants are requested to report to the clerks of course at 1:30 p. m. to be arranged in their preliminary semi-finals. Since there are eight lanes, semi-finals may be held in more than six of the 10 age classes. Semi-finals definitely are required in classes A, B, and C for both boys and girls. This indicates a program of 12 semi-finals followed by the 10 championships. The age classifications are class A, 11 and 12 years of age; class B, 13 and 14 years; class C, 15 and 16 years; class D, 17 and 18 years, and class E, 19 years of age and over.

All qualifiers already have been awarded gold medals for this distinction, and all swimmers in the field of 1,100 who reported for their 100 yard tests last week received bronze buttons. The 10 Chicagoland champions this afternoon will be awarded the gold medals which already have been presented to 104 champions. In 1930, the first year the races were held, there were only two age classes for boys and two for girls. The following year, however, the age divisions were expanded to the current program.

Silver medals are the prizes for youngsters finishing second in today's finals and bronze medals are the third place awards. There is a silver trophy for the winning boys' team and another for the girls. The Chicago Towers club is the defending champion in both divisions and has a fair chance of repeating in the girls' divisions. The scoring in each race is 5, 3, 1 points for first, second, and third place, respectively.

Unpredictable Classes.

The most interesting races each year, because it is impossible to predict the winners, are those for the 11 and 12 and the 13 and 14 year old youngsters. Fourteen boys are en-

[Continued on page 5, column 7.]

Swim Facts

Event—Twelfth Chicagoland 100 yard free style swimming finals.

Place—California park pool, 3901 North California avenue.

Time—First semi-finals of title events at 2 p. m. today.

Contestants — One hundred and eighteen boys and girls in 10 classes report to clerks of the course at 1:30 p. m.; entries close at 1:50 p. m.

Transportation—Irving Park street car to California avenue and walk one block south.

Arlington Classic Chart

SIXTH RACE—Mile and a quarter. Allowances. Three year olds. Purse $40,000 added. Net value to winner, $42,450; second, $7,500; third, $5,000; fourth, $2,500.

Horse and jockey—	Wt	PP	St	½	¾	Str	Fin	Owner	Eq odds
ATTENTION [C.Bierman]	121	5	3	2¹	2³	1hd	1½	Mrs.P.Corning	9.50-1
WHIRLAWAY [A.Shelhamer]	126	4	6	6	5½	2⁶	2⁶	CalumetFarm	.40-1
†BUSHWHACKER [A.Craig]	121	1	1	4²	4hd	3½	3½	WalmacSta.Fm.	9.40-1
†DAILY TROUBLE [J.Adams]	118	2	4	5½	6	4²	4⁸	DavidStraus	9.40-1
TO A TEE [A.Snider]	118	3	5	3¹	3½	5hd	5²²	JohnMarsch	32.70-1
OUR BOOTS [A.Robertson]	126	6	2	1½	1½	6	6	WoodvaleFarm	4.40-1

†Walmac farm and David Straus entry.

Time, :24 1-5, :49 1-5, 1:13 2-5, 1:37 2-5, 2:02 4-5. Two dollar mutuels paid: Attention, $21.00 straight, $4.20 place, out to show; Whirlaway, $2.40 place, out to show; Bushwhacker, out to show. Winner trained by M. Hirsch. Went to post at 5:17. Off at once. Start good from gate. Won driving, place same.

ATTENTION forced the early pace under light restraint, moved with WHIRLAWAY approaching the stretch, shook the latter off slowly, and was ridden out. WHIRLAWAY, away slowly, saved ground early, moved to the leaders with a rush, was forced to race wide the final half mile, did not respond to mild punishment, and weakened from his effort and impost in the last sixteenth. BUSHWHACKER was under strong urging after reaching the final half mile, weakened in the stretch, but outstayed DAILY TROUBLE. Latter, also vigorously ridden after about three-quarters, faltered in the stretch. TO A TEE began well and showed speed to the final half mile, where he failed to keep up. OUR BOOTS had speed, was taken to the inside before going three-eighths, began to weaken after seven-eighths, and gave way badly thru the closing three-sixteenths.

NEWSOME SCORES 12TH VICTORY AS RED SOX TRIUMPH

Rookie Beats Bob Feller and Indians, 4-3.

Boston, Mass., July 26 (AP). — The Boston Red Sox defeated Cleveland, 4 to 3, today as Rookie Dick Newsome won his 12th victory and Bob Feller suffered his sixth defeat against 19 victories.

The most unusual play of the game came in the third inning when Lou Finney fielded Gene Desautels' single into right field fast enough to throw out the Indian catcher at first. Score:

CLEVELAND.	Ab	R	H	P	A
B'reau,ss	2	0	0	3	4
C'bell,cf	4	0	1	1	0
Walker,lf	5	0	2	3	0
Heath,rf	4	0	0	2	0
Keltner,3b	4	0	2	0	0
Grimes,1b	4	1	1	6	0
Mack,2b	4	1	1	2	2
Des'tels,c	3	0	1	7	0
Hemsley,c	0	0	0	0	0
Feller,p	3	1	1	0	2
	*35	3	9	24	8

BOSTON.	Ab	R	H	P	A
DiMagg,cf	4	0	1	4	0
Finney,rf	4	0	2	2	1
Cronin,ss	5	1	1	1	2
Williams,lf	4	1	3	0	0
Foxx,1b	4	0	0	10	0
Tabor,3b	3	1	1	3	3
Doerr,2b	2	1	2	3	4
Pytlak,c	4	0	0	4	0
Newsome,p	3	0	1	0	1
	33	4	11	27	11

*Rosenthal batted for Desautels in eighth and Weatherly for Feller in ninth.

Cleveland ....000 111 000—3
Boston ....000 120 10*—4

Errors—Keltner, Tabor. Runs batted in—Walker, Grimes, Desautels, Tabor [2], Pytlak. Two base hits—Mack, Tabor. Home run—Grimes. Stolen bases—Mack, Tabor. Sacrifices—Boudreau, Newsome. Double plays—Mack to Boudreau to Grimes [2]; Tabor to Doerr to Foxx. Left on bases—Cleveland, 9; Boston, 12. Bases on balls—Feller, 6; Newsome, 2. Struck out—Feller, 6; Newsome, 4. Hit by pitcher—Newsome [Boudreau]. Umpires—Quinn, Grieve, Magowan. Time—2:40. Attendance—15,274.

TIGERS, 4; ATHLETICS, 2.

Philadelphia, Pa., July 26 (AP).—The Detroit Tigers snapped their eight game losing streak today with a 4 to 2 triumph over the Athletics. It was the first defeat in six games for the A's. With the score tied at 2 to 2 in the seventh, Relief Hurler Tom Ferrick forced in the winning run by walking Birdie Tebbetts. Score:

PHILADELPHIA.	Ab	R	H	P	A
Branc'to,ss	2	0	0	0	4
Moses,rf	4	0	0	2	0
McCoy,2b	2	1	1	7	3
Johnson,lf	4	1	2	4	0
Seibert,1b	4	0	2	7	1
Ch'man,cf	5	0	0	2	0
Wagner,c	4	0	2	3	0
Suder,3b	4	0	3	2	5
Babich,p	1	0	0	1	0
Ferrick,p	1	0	0	0	1
Dean,p	0	0	0	0	0
	*32	2	10	27	14

DETROIT.	Ab	R	H	P	A
Radcliff,lf	5	1	3	1	0
McC'ky,cf	5	0	4	4	0
Higgins,3b	4	0	1	0	2
York,1b	5	1	0	11	2
C'pbell,rf	4	1	2	3	0
G'r'ger,2b	4	0	0	2	4
Teb'tts,c	3	0	0	1	0
Perry,ss	4	0	0	3	4
Trout,p	1	1	0	0	2
Gorsica,p	3	0	1	2	1
	38	4	11	27	15

*Miles batted for Ferrick in eighth.

Detroit ....000 110 110—4
Philadelphia ....000 020 000—2

Errors—Brancato, Seibert. Runs batted in—Tebbetts [2], McCosky, Siebert, S. Chapman, Higgins. Three base hit—Campbell. Stolen base—McCosky. Sacrifices—Moses, Higgins, Babich. Double plays—Perry to Gehringer to York; Gehringer to Perry to York; Gorsica to York. Left on bases—Detroit, 14; Philadelphia, 18. Bases on balls—Trout, 8; Babich, 3; Ferrick, 2; Dean, 1. Struck out—Babich, 2; Trout, 1. Hits—Trout, 4 in 4 innings; Gorsica, 6 in 5; Babich, 6 in 5; Ferrick, 5 in 3; Dean, 0 in 1. Wild pitch—Trout. Balk—Trout. Winning pitcher—Gorsica. Losing pitcher—Ferrick. Umpires—Basil, Ormsby, and Passarella. Time—2:37. Attendance—4,500.

BROWNS, 6; SENATORS, 5.

Washington, D. C., July 26 (AP).—The St. Louis Browns defeated the Senators, 6 to 5, today. It was St. Louis' second straight over Washington and tightened the Browns' hold on seventh place over the last place Senators. Score:

ST. LOUIS.	Ab	R	H	P	A
H'fner,2b	4	1	1	3	4
Clift,3b	4	0	0	0	2
McQ'n,1b	4	0	0	10	0
Judnich,cf	2	1	2	2	0
Laabs,cf	1	1	1	2	0
C'l'bine,lf	4	2	1	4	0
Grace,rf	4	1	1	2	0
Ber'dino,ss	4	0	0	3	3
Swift,c	4	0	1	1	0
Harris,p	4	0	0	0	2
Caster,p	0	0	0	0	0
	35	6	7	27	11

WASHINGTON.	Ab	R	H	P	A
Case,lf	4	1	0	5	0
Cramer,cf	3	2	1	3	0
Lewis,rf	4	0	2	1	0
Travis,ss	4	1	3	2	3
Vernon,1b	5	0	1	11	0
Archie,3b	4	0	2	0	3
Early,c	3	1	1	6	1
Bl'w'th,2b	4	0	1	0	4
Sundra,p	3	0	0	0	0
Car'squel,p	0	0	0	0	1
	34	5	11	27	12

St. Louis ....021 000 003—6
Washington ....101 000 111—5

Errors—Archie [2], Swift, Sundra, Case. Runs batted in—Travis [3], Grace [2], Swift, Judnich, Archie, Early, Berardino. Two base hits—Archie, Heffner. Home run—Early. Stolen bases—Berardino, Case. Double plays—Heffner to Berardino to McQuinn; McQuinn [unassisted]; Heffner to McQuinn. Left on bases—St. Louis, 5; Washington, 9. Bases on balls—Harris, 6; Sundra, 2; Carrasquel, 1. Struck out—Harris, 1; Sundra, 3; Carrasquel, 1. Hits—Sundra 6 in 8 innings [none out in ninth]; Carrasquel, 1 in 1; Harris, 11 in 8 innings [none out in ninth]; Caster, 0 in 1. Hit by pitcher—Caster [Cramer]. Winning Pitcher—Harris. Losing pitcher—Sundra. Umpires—Summers, Rue and Stewart. Time—2:09. Attendance—2,500.

Lyons and Lee Face Yankees in Two Games

[Chicago Tribune Press Service.]

New York, July 26.—The White Sox and the Yankees will wind up their series tomorrow in a double header. Those able pitchers, Ted Lyons and Thornton Lee, have been asked to carry the load for the Sox. Ted has won 9 and lost 4; Lee has won 11 and lost 7. Charley Ruffing and Ernie Bonham are scheduled to pitch for the Yankees. Ruffing has won 11 and lost 3; Bonham has won 6 and lost 2.

Manager Jimmy Dykes was under the care of a physician last night. Organic trouble which has been pestering the skipper for some time kicked up with renewed violence. Jimmy's spirits scarcely were lifted by the current power of the fellows who draw money on suspicion they know how to use baseball bats.

There was some debate as to whether the Dickey brothers ever had started as opposing catchers in a game before. Neither could remember whether it had happened while George was a member of the Red Sox, but were inclined to believe it never had occurred before. They have been in the same game in late innings, however.

Vern Olsen Will Try Again Today Against Giants

Vern [Lefty] Olsen will go back at the Giants today, hoping to do better than on Friday, when they polished him off with four runs in the first inning. The New Yorkers will employ Cliff Melton, also left handed, in the series final.

Eddie Brannick, the Giants' secretary, rushed forth with a denial yesterday when he learned a rumor was in circulation that Lefty O'Doul, now boss of the Frisco Seals, would manage the Giants and that Bill Terry would be moved into the club's front office next season. Terry's contract still has one season to run.

PLENTY OF ACTION—LITTLE RESULT

Burgess Whitehead, Giant's second baseman, slides into home plate in fifth inning against Cubs in Wrigley field yesterday only to find the effort is in vain. Mel Ott, New York outfielder, was forced to swing at a perfect pitch with the count 2 and 2, and flied to Charley Gilbert for the third out. If the pitch had been wide Whitehead might have scored a needed run. The Cubs won, 5 to 3.

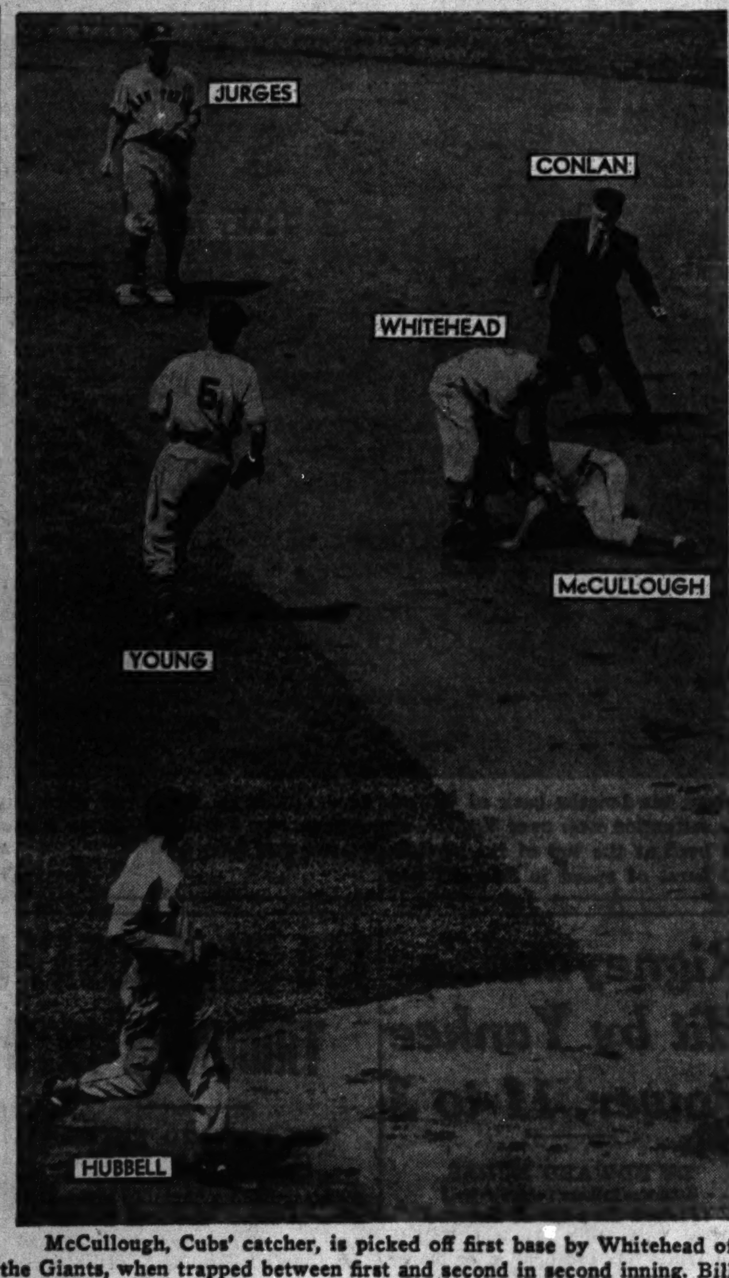

McCullough, Cubs' catcher, is picked off first base by Whitehead of the Giants, when trapped between first and second in second inning. Bill Jurges in on second base.

[TRIBUNE Photos.]

Negro Baseball Teams Play in All-Star Game

Two mighty squads of Negro baseball players, the pick of the nation, will play in Comiskey park at 3 o'clock this afternoon in the ninth annual Negro East vs. West All-Star game. A crowd of nearly 40,000 is expected as the two sections battle to break the 4 to 4 deadlock in victories for the past eight games, all played at the home of the White Sox.

For the West, it is the pick of the six clubs comprising the Negro American league, and for the East, the stars of the six teams making up the Negro National league. They were chosen in a nation-wide poll of the fans. Candy Jim Taylor of the Chicago American Giants, will manage the West. Vic Harris of the Pittsburgh Homestead Grays serves in the same capacity for the East. In two previous all-star games Taylor led the West to victory on both occasions.

Paige Leads in Poll.

Leading vote getter in the poll and the main magnet for the huge crowd is Leroy [Satchel] Paige, great pitcher of the Kansas City Monarchs, who will hurl part of the game for the West. Paige, greatest of all Negro pitchers, whose exploits in 17 different countries have won him fame, is making his first appearance in the all-star game since 1934, when as a member of the Pittsburgh Crawfords, he stole the show as the East gained a 1 to 0 triumph.

Paige is expected to follow his team mate, Hilton Smith of Kansas City, to the mound in today's game. Ted [Double-duty] Radcliffe of the Memphis Red Sox, a hero of several previous West victories, or Preacher Henry of the Jacksonville, Fla., Red Caps also are slated for a turn on the mound. Other West hurlers are Willie Ferrell of the Chicago American Giants and Verdel Mathis, Memphis southpaw.

East May Start Barnhill.

The East will start either Dave [Impo] Barnhill, sensational young hurler of the New York Cubans, or Teris McDuffie of the Pittsburgh Homesteads. Jim Hill of the Newark Eagles, Bill Byrd of the Baltimore Elite Giants, Fred McHenry of the Philadelphia Stars, and Jack Stanley of the New York Black Yankees will be in reserve. The batting order:

EAST ALL-STARS.

Kimbro, New York Black Yankees, cf
Seay, New York Black Yankees, 2b
Hoskins, Baltimore Elites, lf
Leonard, Homestead Grays, 1b
Coimbre, New York Cubans, or
Irvin, Newark Eagles, rf
Snow, Baltimore Elites, or
Pearson, Newark Elites, 3b
Martinez, New York Cubans, ss
Campenello, Baltimore Elites, or
Cooper, Philadelphia Stars, c
McDuffie, Homestead Grays, or
Barnhill, New York Cubans, p

WEST ALL-STARS.

Wilson, St. Louis Stars, lf
Robinson, Memphis Red Sox, cf
Woods, Jacksonville, Fla., Red Caps, 3b
Strong, Kansas City Monarchs, rf
Bostock, Birmingham Black Barons, 1b
Allen, Kansas City Monarchs, ss
Sampson, Birmingham Black Barons, 2b
Brown, Memphis, c
Paige, Kansas City, or
Smith, Kansas City, p

POLO TEAMS OPEN OUTDOOR SEASON IN GAME TODAY

Oak Brook and Evanston clubs, opening the outdoor polo season, battle at 4 o'clock this afternoon in Oak Brook stadium, York road and 22d street, for the right to represent the Chicago district against invading teams in the Central Circuit tournament.

Both clubs have selected their strongest lineups, after several weeks of scrimmage. A number of new ponies will be seen in action, including full sisters, owned and ridden by Hobart [Cowboy] Reed of the Evanston team.

Minor Leagues

AMERICAN ASSOCIATION.

	W.	L.	Pct.		W.	L.	Pct.
Minn'apolis	59	38	.608	Toledo	50	50	.500
Columbus	55	41	.573	Indian'p'lis	50	52	.490
Louisville	55	44	.569	St. Paul	42	57	.424
Kas. City	52	44	.542	Milwaukee	30	70	.300

YESTERDAY'S RESULTS.
AMERICAN ASSOCIATION.
Toledo, 11-1; Milwaukee, 6-0.
Louisville, 8; St. Paul, 3.
Kansas City, 7; Columbus, 3.
Minneapolis, 4; Indianapolis, 2.
PACIFIC COAST LEAGUE.
San Francisco, 8; Oakland, 6.
Sacramento, 5; San Diego, 3.
Los Angeles, 6; Hollywood, 4.
INTERNATIONAL LEAGUE.
Rochester, 8; Baltimore, 4.
Toronto, 5; Jersey City, 2.
Buffalo, 6; Newark, 4.
Syracuse, 5; Montreal, 3.
SOUTHERN ASSOCIATION.
Atlanta, 8; Nashville, 2.
Birmingham, 5; Memphis, 0.
[Only games scheduled.]

Rigney and Sox Hit by Yankee Power, 11 to 3

[Continued from first sports page]

Rigney and Hallett each gave up four passes.

There was a tipoff in the first inning as to the extent the frightened Sox were awed by the Yanks. With two out and Red Rolfe on first base after walking, DiMaggio lined a single to left. Myril Hoag, former Yankee and one of the lads not overly Yank-conscious, threw to Jim Webb in time to head off DiMaggio 20 feet from second, instead of trying to get Rolfe at third. DiMaggio in pulling up, sprawled, but while Webb was waiting for him to come on to second, Joe regained his feet and started back for first. While Webb and Joe Kuhel were trying to organize a run down on DiMaggio, Rolfe scored and DiMaggio got to second.

The Infield Has Trouble.

Joe Gordon, first up in the second inning, was safe on Bob Kennedy's first error, but the Yankees waited till the third to resume production. In this inning Luke Appling punted Johnny Sturm's easy grounder. Rolfe struck out, Sturm stole second and Henrich rolled to Kuhel. Then followed a double by DiMaggio and successive singles by Keller, Bill Dickey, Gordon, and Phil Rizzuto. All this netted three technically unearned runs and had the bases loaded when Breuer bounced out.

After the Sox had scored those two runs and left the bases loaded in the fifth on singles by Appling, Kuhel, and Hoag, the Yankees matched them with a pair in their half, a triple by Bill Dickey being the main business in this, Rigney's final inning.

The Yanks made four hits in their first inning against Hallett, but netted only three runs. Henrich's homer in the seventh was good for a pair of markers.

Help! Help!

CHICAGO.	Ab	R	H	P	A
Webb,2b	4	0	0	1	2
Appling,ss	4	1	1	1	4
Kuhel,1b	5	1	1	11	0
Wright,rf	2	0	0	0	0
Hoag,lf	4	0	1	4	1
Ch'man,cf	4	0	1	1	0
K'nedy,3b	4	0	0	4	2
G.Dickey,c	4	1	2	2	0
Rigney,p	2	0	0	0	2
Hallett,p	1	0	0	0	2
	*35	3	6	24	13

NEW YORK.	Ab	R	H	P	A
Sturm,1b	5	1	0	8	0
Rolfe,3b	5	3	2	2	1
Henrich,rf	3	2	1	2	0
DiM'gio,cf	5	1	2	4	0
Keller,lf	2	3	2	5	0
W.D'key,c	4	1	3	4	0
Gordon,2b	5	0	2	1	3
Rizzuto,ss	5	0	2	1	1
Breuer,p	4	0	0	0	4
	38	11	14	27	9

*Solters batted for Rigney in sixth.

Chicago ....000 021 000— 3
New York ....103 023 20*—11

Errors—Appling, Kennedy [2], Gordon, Rizzuto [3]. Runs batted in—Henrich [2], DiMaggio, Keller [3], W. Dickey [3], Gordon, Webb, Hoag [2]. Sacrifice—Breuer. Two base hits—DiMaggio, Keller, G. Dickey. Three base hit—Dickey. Home run—Henrich. Stolen bases—Appling, Sturm, Keller. Double plays—Rigney to Appling to Kuhel. Hoag to Kennedy. Left on bases—Chicago, 9; New York, 12. Struck out—Breuer, 4; Rigney, 1; Hallett, 1. Bases on balls—Breuer, 4; Rigney, 4; Hallett, 4. Hits—Rigney, 8 in 5 innings; Hallett, 6 in 3. Wild pitches—Rigney [2]. Balk—Breuer. Losing pitcher—Rigney. Time—2:15. Umpires—Geisel, Pipgras, and Rommel. Attendance—13,567.

Cricket Teams Play Four State League Games Today

Four games, all starting at 1:30 o'clock, will be played this afternoon in the Illinois Cricket league. The schedule:

Lake Forest vs. Oak Park, in South park. Lake Forest; Washington Park club vs. Lake Shore, in Washington park; South Park vs. Winnetka, in Washington park; Chicago vs. Milwaukee, at Fox Point, Milwaukee.

ST. JEROME BIDS FOR LEAD IN CYO BASEBALL RACE

St. Jerome, in second place with eight victories and one defeat, will bid for a first place tie in the south section of the Catholic Youth organization baseball league today, opposing the pacesetting St. Vitus team, unbeaten in nine games. Today's schedule:

North section—St. Mathew vs. St. Andrew, St. Adalbert vs. St. Stanislaus B. & M.; St. Pius vs. St. Bartholomew.

South section—St. Salomea vs. St. Basil; St. Vitus vs. St. Casimir; St. Odilo [Berwyn] vs. Sacred Heart; St. Leonard [Berwyn] vs. St. Jerome.

Softball All-Stars to Play in Two Games Wednesday

A veteran squad representing the State Street Softball league's All-Star teams will oppose picked squads from the Loop Bankers' league and the Chicago Radio-Editorial circuit in a double header in St. Philip stadium Wednesday night. This will be the third annual Softball Classic held under the auspices of the State Street Recreation association, with entire proceeds going to the United Charities' Camp Algonquin fund.

WHITE HURLS 4TH VICTORY IN FIVE DAYS FOR CARDS

Rookie Left Hander Beats Braves, 9 to 2.

St. Louis, Mo., July 26 (AP).—Ernie White, the rookie who won three straight games from the New York Giants, returned to the mound again this afternoon after one day's rest and pitched the Cardinals to a 9 to 2 victory over the Boston Braves. It enabled the league leading Redbirds to maintain a one game margin over the Brooklyn Dodgers.

In hanging up this record of four victories in five days the young southpaw showed fine control and rapped out a double which scored a run. It was his 11th triumph of the year against three setbacks. Score:

BOSTON.	Ab	R	H	P	A
Hassett,1b	3	0	1	7	[illegible]
Gremp,1b	1	0	0	2	[illegible]
Cooney,cf	4	0	1	0	[illegible]
G.Mo'e,cf	0	0	0	0	[illegible]
Sisti,3b	3	0	0	1	2
West,rf	4	0	0	2	[illegible]
Dema'e,lf	4	0	0	2	[illegible]
Miller,ss	4	0	1	4	1
Rowell,2b	3	1	1	1	2
Roberge,2b	1	0	1	2	1
Berres,c	2	1	1	2	0
Montg'y,c	2	0	1	2	0
Salvo,p	2	0	0	0	1
Lama'a,p	0	0	0	0	0
Earley,p	0	0	0	0	0
Hutch's,p	0	0	0	0	1
	*34	2	7	24	10

ST. LOUIS.	Ab	R	H	P	A
Crespi,2b	4	0	1	2	5
T. M'ore,cf	4	0	1	2	0
Hopp,lf	4	1	1	2	0
Mize,1b	3	2	1	9	0
Slau'ter,rf	4	2	2	0	0
Brown,3b	3	1	1	1	0
Marion,ss	4	1	1	5	3
Mancuso,c	1	0	0	3	0
†Padgett	1	1	1	0	0
W. Co'p'r,c	1	1	0	3	0
White,p	4	1	1	0	1
	33	9	10	27	9

†Batted for Mancuso in fifth.
*Tobin batted for Earley in seventh.

Boston ....000 020 000—2
St. Louis ....010 043 01*—9

Errors—Mancuso, Rowell, West, Hutchings, G. Moore. Runs batted in—Mize, Berres, Hassett, Padgett [2], White, T. Moore, Slaughter, J. Brown [2]. Two base hits—Rowell, Berres, Padgett, White, Crespi, Roberge. Home run—Mize. Stolen bases—Sisti, Hassett. Double plays—Sisti to Rowell to Hassett; Miller to Roberge to Gremp. Left on bases—Boston, 6; St. Louis, 3. Bases on balls—Salvo, 1; Lamanna, 1; Hutchings, 1; White, 1. Struck out—Salvo, 2; Earley, 1; Hutchings, 1; White, 6. Hits—Salvo, 4 in 4⅓ innings; Lamanna, 3 in ⅔; Earley, 1 in 1; Hutchings, 2 in 2. Wild pitches—Hutchings. Losing pitcher—Salvo. Umpires—Sears, Jorda, and Barr. Time—2:28. Attendance—2,797.

DODGERS, 3; PIRATES, 2.

Pittsburgh, Pa., July 26 (AP).—The Brooklyn Dodgers ended the Pirates' seven game winning streak today, 3 to 2.

The Dodgers collected only five hits, but two of these and a pair of walks netted two runs in the second, and Pete Reiser's triple leading off the sixth produced the winning margin. All the tallies were scored off Ken Heintzelman.

Luke Hamlin gave up only four hits thru the first seven frames to take credit for the victory, but he was relieved by Kirby Higbe in the eighth after Debs Garms hit a pinch homer with a mate on base. This was Garms' seventh straight pinch hit.

BROOKLYN.	Ab	R	H	P	A
Reese,ss	5	0	0	1	3
Herman,2b	4	0	0	4	4
Reiser,cf	3	1	1	3	0
L'getto,3b	2	0	0	1	2
Medwick,lf	3	1	1	4	0
Walker,rf	4	1	0	0	0
Wasdell,1b	4	0	2	9	1
Owen,c	3	0	0	5	0
Hamlin,p	3	0	0	0	1
Higbe,p	1	0	1	0	0
	32	3	5	27	11

PITTSBURGH.	Ab	R	H	P	A
Handl'y,3b	3	0	0	1	1
Garms,3b	1	1	1	0	0
Vaugh'n,ss	4	0	1	2	3
Elliott,rf	4	0	1	2	0
Fletch'r,1b	4	0	0	8	0
V.Rob'ys,lf	4	0	1	3	0
DiMag'o,cf	4	0	1	3	0
Gustine,2b	4	0	1	5	4
Lopez,c	2	0	1	2	1
*Stewart	1	1	1	0	0
Davis,c	1	0	0	1	0
H'tz'mn,p	1	0	0	0	2
Klinger,p	0	0	0	0	0
	†34	2	8	27	11

*Batted for Lopez in eighth. †Martin batted for Heintzelman in eighth, and Collins for Klinger in ninth.

Brooklyn ....020 001 000—3
Pittsburgh ....000 000 020—2

Error—Vaughan. Runs batted in—Wasdell, Hamlin, Lavagetto, Garms [2]. Two base hits—Vaughan, Wasdell. Three base hits—Van Robays, Reiser. Home run—Garms. Stolen bases—Reiser, Lavagetto. Sacrifice—Heintzelman. Left on bases—Brooklyn, 7; Pittsburgh, 7. Bases on balls—Heintzelman, 5; Higbe, 1. Struck out—Heintzelman, 1; Higbe, 3; Klinger, 1; Hamlin, 1. Hits—Hamlin, 6 in 7 1-3 innings; Higbe, 2 in 1 2-3; Heintzelman, 4 in 8; Klinger, 1 in 1. Winning pitcher—Hamlin. Losing pitcher—Heintzelman. Umpires—Ballanfant, Barlick, and Pinelli. Time—2:05. Attendance—7,009.

REDS, 6; PHILS, 2.

Cincinnati, O., July 26 (AP).—The Cincinnati Reds beat the last place Phillies, 6 to 2, and improved their hold on third place in the National league today.

Four doubles, two by Ernie Lombardi, and nine singles flattened four Phil pitchers as Jim Turner coasted to an easy victory. Every Red except Jim Gleeson got at least one safety. Score:

CINCINNATI.	Ab	R	H	P	A
Werber,3b	4	0	1	1	3
M.M'C'k,lf	5	1	2	1	0
Frey,2b	4	2	2	2	3
F.M'C'k,1b	4	0	2	14	0
Gleeson,rf	3	2	0	2	0
Waner,rf	0	0	0	0	0
L'mbardi,c	4	1	3	3	0
Craft,cf	4	0	1	2	0
Joost,ss	3	0	1	2	3
Turner,p	4	0	1	0	2
	35	6	13	27	16

PHILADELPHIA.	Ab	R	H	P	A
M'ta'gh,2b	4	1	0	5	2
Marty,cf	4	0	2	4	0
Rizzo,rf	3	0	0	2	0
Grissom,p	0	0	0	0	0
Hoerst,p	0	0	0	0	0
Etten,1b	4	1	3	5	1
L'whiler,lf	4	0	2	2	0
May,3b	3	0	0	1	2
Bragan,ss	4	0	2	1	1
L'ingston,c	2	0	1	1	0
Warren,c	2	0	0	2	0
Si J'son,p	2	0	0	0	1
Pearson,p	0	0	0	0	1
Mueller,rf	1	0	0	0	0
	*35	2	10	24	8

*Benjamin batted for Grissom in eighth and Carlin ran for May in ninth.

Philadelphia ....100 100 000—2
Cincinnati ....000 230 10*—6

Error—Joost. Runs batted in—Etten, Bragan, Lombardi [2], Joost, F. McCormick, Craft [2]. Two base hits—Livingston, Frey, Lombardi [2], Joost. Stolen bases—Murtaugh, Frey. Sacrifice—F. McCormick. Double plays—Pearson to Murtaugh to Etten; Bragan to Murtaugh to Etten; Werber to Frey to F. McCormick [2]; Turner to Joost to F. McCormick. Left on bases—Philadelphia, 6; Cincinnati, 11. Bases on balls—Johnson, 2; Grissom, 1; Hoerst, 1; Turner, 1. Struck out—Johnson, 1; Hoerst, 1; Turner, 1. Hits—Johnson, 8 in 4 2-3 innings; Person, 2 in 1 1-3; Grissom, 2 in 1; Hoerst, 1 in 1. Losing pitcher—Johnson. Umpires—Dunn and Stewart. Time—2:00. Attendance—3,181, plus 4,479 boys.

PLAY FOR TITLES IN METROPOLITAN DIVISIONS TODAY

The winner of the Rob-Wins A. C. and Clarions A. C. game in Revere park today will decide the champion of the Revere-Kilbourn park bracket and the Pandas A. C.-Wolcott Tigers contest will bring forth the 1941 champion in the California park bracket of the Metropolitan Baseball league. Today's schedule:

Stoeffel Wielands vs. Robins A. C., in Waveland park.
Cleveland Indians vs. White Sox, in Waveland park.
Roeders A. C. vs. Orioles A. C., in Waveland park.
Rob-Wins vs. Clarions A. C., in Revere park.
Young Engineers vs. Angel Guardians, at 2001 Devon, 2:30 p. m.
Ramblers A. C. vs. Stars and Stripes, in Portage park.
Beckers A. C. vs. Hartmans Boosters, in Kilbourn park.
Pandas A. C. vs. Wolcott Tigers, in McKinley park.
Chi-Plebes vs. Avalon A. C., in Revere park.
[All games at 3 p. m. unless otherwise designated.]

Ruth, Cobb, Speaker to Appear in Sandlot Fete

Cleveland, O., July 26 (AP).—Babe Ruth, Ty Cobb, and Tris Speaker will take part tomorrow in the 32d annual amateur day, a festival of sandlot baseball clubs, with Ruth and Cobb managing teams and Speaker coaching for both sides. Monday Ruth and Cobb will continue their golf series in Detroit. Each has won one match.

MAJOR LEAGUE AVERAGES

AMERICAN LEAGUE.

[Including games of Thursday, July 24.]

TEAM BATTING.

	AB	R	H	HR	SB	Pct.
Boston	3143	514	872	73	39	.277
St. Louis	3021	450	826	64	31	.273
Washington	3133	409	851	31	39	.272
New York	3212	522	871	104	22	.271
Philadelphia	3115	439	843	59	19	.271
Detroit	3190	432	840	54	17	.263
Cleveland	3120	435	820	73	37	.263
Chicago	3139	372	781	31	52	.249

INDIVIDUAL BATTING.

[Including players in 10 or more games.]

	AB	R	H	HR	RBI	Pct.
Williams, Bos.	257	78	102	18	67	.397
J. DiMaggio, N. Y.	365	87	137	22	84	.375
Travis, Wash.	338	58	126	6	62	.373
Heath, Clev.	339	55	121	14	63	.357
Cullenbine, St. L.	276	48	98	7	64	.355
Grace, St. L.	173	32	61	4	32	.353
Siebert, Phil.	300	45	104	5	50	.347
Cronin, Bos.	312	59	105	6	56	.337
Rosar, N. Y.	137	20	46	1	27	.336
S. Chapman, Phil.	321	58	107	11	56	.333
Giebell, Det.	6	0	2	0	0	.333
Miles, Phil.	91	7	30	0	7	.330
Rizzuto, N. Y.	278	37	88	2	22	.317
McQuinn, St. L.	313	62	98	14	49	.313
McCosky, Det.	243	41	76	1	22	.313
Foxx, Bos.	295	65	92	15	67	.312
Lewis, Wash.	350	58	109	5	41	.311
Laabs, St. L.	236	39	73	9	37	.309
Wright, Chi.	273	37	83	3	53	.304
Ruffing, N. Y.	63	8	19	1	13	.302
Higgins, Det.	302	46	91	5	42	.301
Cramer, Wash.	379	54	113	1	35	.298
Vernon, Wash.	272	39	81	6	49	.298
Moses, Phil.	283	45	84	3	22	.297
W. Dickey, N. Y.	207	23	61	7	40	.295
Hayes, Phil.	289	42	85	10	51	.294
Grimes, Clev.	58	10	17	1	6	.293
Appling, Chi.	345	54	100	1	24	.290
Tabor, Bos.	300	36	87	11	67	.290
Tebbetts, Det.	234	21	67	2	35	.286
York, Det.	347	59	99	18	75	.285
Croucher, Det.	323	39	92	1	25	.285
Lucadello, St. L.	254	43	72	2	23	.283
Radcliff, St. L.-Det.	255	37	72	5	37	.282
Peacock, Bos.	149	13	42	0	18	.282
Keltner, Clev.	334	58	94	17	53	.281
Keller, N. Y.	331	68	93	24	83	.281
B. Campbell, Det.	313	47	88	10	61	.281
V. Kennedy, St. L.-Wash.	32	3	9	0	3	.281
Weatherly, Clev.	250	42	70	3	24	.280
R. Johnson, Phil.	319	68	89	18	64	.279
Walker, Clev.	297	37	83	5	31	.279
Rolfe, N. Y.	378	75	105	6	29	.278
D. DiMaggio, Bos.	368	79	102	5	31	.277
Trosky, Clev.	283	38	78	11	50	.276
Berardino, St. L.	214	22	59	3	40	.276
Sundra, Wash.	40	4	11	0	2	.275
C. Campbell, Clev.	154	19	42	2	19	.273
Finney, Bos.	340	58	92	3	34	.271
Early, Wash.	211	27	57	6	30	.270
Myer, Wash.	93	12	25	0	8	.269
Suder, Phil.	346	31	92	4	40	.266
Lodigiani, Chi.	267	32	71	3	37	.266
Sullivan, Det.	128	11	34	2	17	.266
Lee, Chi.	64	4	17	0	4	.266
Kuhel, Chi.	360	57	95	9	48	.264
Ferrell, Wash.-St.L.	236	30	62	2	28	.263
Collins, Phil.	122	17	32	0	4	.262
Bordagaray, N. Y.	46	6	12	0	2	.261
Doerr, Bos.	266	33	69	9	55	.259
Chapm'n, Wash-Chi.	198	20	51	3	23	.258
Bloodworth, Wash.	270	34	69	3	41	.256
Judnich, St. L.	286	45	73	7	36	.255
Gordon, N. Y.	347	65	88	16	58	.254
Pytlak, Bos.	205	20	52	1	24	.254
Knickerb'ker, Chi.	292	47	74	6	26	.253
Archie, Wash.	221	23	56	1	25	.253
Boudreau, Clev.	357	63	90	8	36	.252
McCoy, Phil.	296	53	74	7	37	.250
Evans, Wash.	60	5	15	1	3	.250
Clift, St. L.	309	58	77	13	54	.249
Henrich, N. Y.	285	54	71	17	46	.249
Estalella, St. L.	81	6	20	0	14	.247
Kreevich, Chi.	293	26	72	0	22	.246
Hoag, St. L.-Chi.	207	17	51	1	24	.245
Tresh, Chi.	265	24	65	0	24	.245
Case, Wash.	349	48	85	1	28	.244
Sturm, N. Y.	276	36	67	2	22	.243
H. Newsome, Bos.	37	2	9	0	0	.243
Hemsley, Clev.	219	23	53	2	21	.242
Rosenthal, Clev.	95	16	23	1	6	.242
Strange, St. L.	95	12	23	0	11	.242
E. Smith, Chi.	54	6	13	0	1	.241
Crosetti, N. Y.	96	7	23	1	13	.240
Desautels, Clev.	101	13	24	1	12	.238
L. Newsome, Bos.	135	14	32	1	11	.237
H. Wagner, Phil.	38	7	9	0	7	.237
Trout, Det.	34	3	8	0	4	.235
Heffner, St. L.	188	21	44	0	9	.234
Davis, Phil.	64	5	15	0	4	.234
Mack, Clev.	314	31	73	5	30	.232
Rigney, Chi.	48	6	11	0	4	.229
Gehringer, Det.	298	49	68	2	29	.228
Russo, N. Y.	14	2	10	0	5	.227
Solters, Chi.	143	12	32	3	24	.224
Bell, Clev.	67	12	15	0	8	.224
L. Dean, Phil.	36	0	8	0	8	.222
Rowe, Det.	27	7	6	1	5	.222
C. Harris, Phil.	18	0	4	0	1	.222
Swift, St. L.	77	6	17	0	6	.221
Brancato, Phil.	321	40	70	2	31	.218
Lyons, Chi.	46	6	10	0	4	.217
Spence, Bos.	152	16	33	2	21	.217
Webb, Chi.	37	4	8	0	1	.216
Bagby, Clev.	51	4	11	0	5	.216
Fox, Bos.	79	6	17	0	10	.215
Anderson, Wash.	14	1	3	0	0	.214
Priddy, N. Y.	98	11	20	1	15	.204
Peters, Clev.	26	1	5	0	1	.192
R. Kennedy, Chi.	63	2	12	0	5	.190
Welaj, Wash.	68	9	12	0	3	.176
Selkirk, N. Y.	57	12	10	4	12	.175
Stainback, Det.	86	4	15	1	7	.174
Kolloway, Chi.	75	8	13	2	4	.173
G. Dickey, Chi.	34	3	5	1	5	.147
Perry, Det.	30	1	4	0	4	.133
Turner, Chi.	43	2	6	0	2	.140

PITCHERS' RECORDS.

	W.	L.		W.	L.
Carrasquel, Was.	2	0	Eisenstat, Clev.	1	1
Heving, Clev.	4	1	E. Smith, Chi.	9	10
Feller, Clev.	19	5	Leonard, Wash.	9	10
Ruffing, N. Y.	11	3	A. Smith, Clev.	6	7
Gomez, N. Y.	9	3	Gorsica, Det.	5	6
Bonham, N. Y.	6	2	Wagner, Bos.	4	5
Benton, Det.	6	2	Rowe, Det.	4	5
J.L.Harris, Phil.	3	1	Harley, Phil.	3	4
Peek, N. Y.	3	1	Hallett, Chi.	3	4
J.Brown, Clev.	3	1	Bridges, Det.	5	7
Branch, N. Y.	3	1	Milnar, Clev.	8	12
Stanceu, N. Y.	3	1	R.A.Harris, St.L.	6	9
Donald, N. Y.	5	2	Galehouse, St. L.	4	6
Ryba, Bos.	5	2	Dietrich, Chi.	4	6
Murphy, N. Y.	7	3	Chandler, N. Y.	2	3
Lyons, Chi.	9	4	Masterson, Wash	2	3
H.Newsome, Bos.	11	5	Auker, St. L.	7	11
Muncrief, St. L.	6	3	Newhouser, Det.	5	8
Breuer, N. Y.	4	2	Newsom, Det.	8	13
McKain, Det.	2	1	Hudson, Wash.	6	10
Lee, Chi.	11	7	Niggeling, St. L.	3	5
Russo, N. Y.	9	6	Dean, Phil.	2	4
Grove, Bos.	6	4	A.Anderson, Wash	2	4
Ferrick, Phil.	6	4	Babich, Phil.	2	4
Hughson, Bos.	3	2	Thomas, Det.	1	2
Kramer, St. L.	3	2	M.G.Harris, Bos.	4	9
Sundra, Wash.	8	6	Allen, St. L.	2	5
Harder, Clev.	5	4	Chase, Wash.	4	12
Dobson, Bos.	5	4	Beckman, Phil.	2	6
Trout, Det.	7	6	Wilson, Bos.	2	7
Rigney, Chi.	8	7	Kennedy, St.L.-W.	2	10
Knott, Phil.	8	7	Ross, Phil-Chi.	1	5
McCrabb, Phil.	8	7	Caster, St. L.	0	4
Bagby, Clev.	7	7	Appleton, Chi.	0	3
Marchildon, Phil	6	6	Ostermueller, St.L	0	2
Zuber, Wash.	1	1	Newlin, St. L.	0	2
Potter, Phil-Bos.	1	1	Humphries, Chi.	0	1
Trotter, St. L.	1	1	Dorsett, Clev.	0	1

NATIONAL LEAGUE.

[Including games of Thursday, July 24.]

TEAM BATTING.

	AB	R	H	HR	SB	Pct.
St. Louis	3230	467	913	43	31	.283
Brooklyn	3112	454	849	61	25	.273
Pittsburgh	3003	406	814	35	37	.271
New York	2960	388	751	84	22	.254
Chicago	3009	392	731	62	19	.243
Cincinnati	2954	337	714	38	32	.242
Boston	3055	309	728	30	29	.238
Philad'phia	2931	263	694	38	24	.237

INDIVIDUAL BATTING.

[Including players in 10 or more games.]

	AB	R	H	HR	RBI	Pct.
Crabtree, St. L.	44	10	21	1	7	.477
Posedel, Bos.	20	0	8	0	2	.400
Gumbert, N.Y.-St.L	43	5	15	1	3	.349
Reiser, Brk.	298	66	101	9	41	.339
Wilkie, Pitt.	18	2	6	0	2	.333
L.Waner, Pit.-B.-Ci.	145	22	48	0	9	.331
Mize, St. L.	270	39	89	6	61	.330
Cooney, Bos.	273	31	89	0	15	.326
Hopp, St. L.	200	48	65	2	28	.325
Walker, Brk.	275	49	89	9	43	.324
Slaughter, St. L.	353	59	114	9	61	.323
Etten, Phil.	292	40	94	11	50	.322
Riggs, Phil.	63	11	20	2	13	.317
Mooty, Chi.	19	3	6	0	0	.316
J. Brown, St. L.	296	50	92	1	35	.311
Lavagetto, Brk.	293	54	91	1	49	.311
T. Moore, St. L.	355	68	110	4	47	.310
Crespi, St. L.	324	55	100	4	31	.309
Vaughan, Pitt.	256	42	79	5	27	.309
W. Cooper, St. L.	81	8	25	0	13	.309
Fletcher, Pitt.	292	63	90	9	55	.308
Lamanna, Bos.	13	2	4	0	1	.308
Wasdell, Brk.	151	21	46	2	25	.305
Hack, Chi.	340	64	103	3	23	.303
Lithwhiler, Phil.	330	45	99	10	33	.300
M. McC'mick, Cin.	150	17	45	2	17	.300
Medwick, Brk.	301	52	90	12	51	.299
Triplett, St. L.	87	15	26	2	14	.299
Aleno, Cin.	109	16	32	1	14	.299
Martin, Pitt.	82	11	24	0	5	.293
Herman, Chi.-Brk.	318	46	93	1	18	.292
Jurges, N. Y.	276	34	80	3	38	.290
Lohrman, N. Y.	31	3	9	0	5	.290
Rucker, N. Y.	350	53	101	1	30	.289
Handley, Pitt.	316	38	91	0	21	.288
Garms, Pitt.	102	16	29	2	21	.284
Van Robays, Pitt.	299	39	84	1	48	.281
Bartell, N. Y.	160	24	45	3	19	.281
E. Moore, Bos.	265	30	74	4	30	.279
Elliott, Pitt.	291	47	81	2	41	.278
Padgett, St. L.	204	23	56	5	37	.275
Ott, N. Y.	296	53	81	18	52	.274
DiMaggio, Pitt.	285	37	78	11	55	.274
J. Moore, N. Y.	242	26	66	4	23	.273
Klinger, Pitt.	22	0	6	0	1	.273
L. Moore, Cin.	16	11	0	3	1	.273
Sisti, Bos.	281	37	76	1	29	.270
Cavarretta, Chi.	216	29	58	2	20	.269
Rowell, Bos.	326	34	87	5	34	.267
J. Bowman, Pitt.	30	4	8	0	1	.267
Lopez, Pitt.	199	23	53	3	32	.266
Hassett, Bos.	185	24	49	0	9	.265
Hartnett, N. Y.	68	8	18	1	12	.265
Goodman, Cin.	144	14	38	1	11	.264
Marion, St. L.	339	31	89	3	38	.263
Camilli, Brk.	301	47	79	16	61	.262
Dallessandro, Chi.	319	50	83	5	63	.260
F. McCormick, Cin.	340	47	88	9	54	.259
Nicholson, Chi.	314	44	81	18	70	.258
Joost, Cin.	306	33	79	2	25	.258
Danning, N. Y.	283	39	73	6	41	.258
M. West, Bos.	277	36	70	8	41	.253
Gustine, Pitt.	311	31	78	1	28	.251
Whitehead, N. Y.	295	35	74	1	19	.251
Hale, N. Y.	52	10	13	0	8	.250
Koy, St. L.-Cin.	198	22	49	4	27	.248
Rizzo, Phil.	161	11	40	3	18	.248
P. Waner, Brk.-Bos	130	17	32	0	17	.246
Bragan, Phil.	320	21	78	3	28	.244
Owen, Brk.	217	15	53	0	27	.244
Gleeson, Cin.	152	21	37	2	13	.243
Marty, Phil.	269	33	65	5	19	.242
V. Davis, Pitt.	58	1	14	0	1	.241
Arnovich, N. Y.	104	13	25	0	15	.240
Frey, Cin.	330	46	79	5	33	.239
Marnie, Phil.	138	11	33	0	9	.239
Scheffing, Chi.	46	1	11	0	4	.239
Craft, Cin.	240	34	57	5	28	.238
Young, N. Y.	330	51	78	11	53	.236
Franks, Brk.	72	4	17	1	9	.236
Dahlgren, Bos-Chi.	293	39	69	14	43	.235
Collins, Pitt.	43	3	10	0	7	.233
C. Davis, Brk.	30	2	7	1	8	.233
Sturgeon, Chi.	241	27	56	0	16	.232
Lombardi, Cin.	234	17	54	6	36	.231
Krist, St. L.	26	2	6	0	4	.231
Reese, Brk.	354	54	81	1	22	.229
Mueller, Phil.	144	12	33	1	12	.229
Errickson, Bos.	35	3	8	0	2	.229
E. Riddle, Cin.	35	3	8	0	5	.229
McCullough, Chi.	254	26	58	5	34	.228
Stewart, Pitt.	75	16	17	0	5	.227
Galan, Chi.	89	16	20	1	11	.225
Orengo, N. Y.	192	18	43	4	24	.224
Hughes, Phil.	36	4	8	0	1	.222
Stringer, Chi.	288	34	64	3	28	.222
Hudson, Chi.	45	3	10	0	3	.222
Baker, Cin-Pitt.	36	4	8	0	2	.222
Grissom, Brk-Phil.	27	1	6	0	2	.222
Mancuso, St. L.	213	18	47	2	24	.221
Miller, Bos.	323	29	71	4	36	.220
R. West, Cin.	82	8	18	1	11	.220
Warren, Phil.	203	20	44	3	17	.217
Benjamin, Phil.	241	18	52	1	18	.216
Wyatt, Brk.	70	4	15	2	14	.214
George, Chi.	47	2	10	0	4	.213
Tobin, Bos.	47	4	10	0	5	.213
Werber, Cin.	226	25	48	1	14	.212
Sewell, Pitt.	52	6	11	0	1	.212
Masi, Bos.	109	8	23	0	8	.211
May, Phil.	344	23	72	0	14	.209
Anderson, Pitts.	101	16	21	0	4	.208
Livingston, Phil.	121	9	25	0	12	.207
Passeau, Chi.	60	5	12	3	11	.200
Olsen, Chi.	40	5	8	1	4	.200
Pressnell, Chi.	10	1	2	0	0	.200
O'Dea, N. Y.	45	7	9	1	9	.200

PITCHERS' RECORDS.

	W.	L.		W.	L.
Krist, St. L.	7	0	Wittig, N. Y.	2	2
Adams, N. Y.	3	0	Page, Chi.	2	2
Fitzsim'ns, Brk.	3	0	L.A.Moore, Cin.	1	1
Dietz, Pitts.	2	0	Van'Meer, Cin.	8	9
E. Riddle, Cin.	11	1	Lohrman, N. Y	5	7
Carpenter, N. Y.	7	2	Blanton, Phil.	5	7
White, St. L.	10	3	Podgajny, Phil.	5	7
J.E.B'man, Pitts.	3	1	Derringer, Cin.	8	12
H.Br'n, Pitts.Brk.	3	1	Lanning, Pitts.	4	6
Nahem, St. L.	5	2	Cr'ch, Phil.-St.L.	2	3
Warneke, St. L.	12	5	Wilkie, Pitts.	2	3
Olsen, Chi.	7	3	Schum'r, N. Y.	5	8
Hubbell, N. Y.	9	4	Lee, Chi.	7	12
Javery, Bos.	6	3	Errickson, Bos.	5	9
Davis, Brk.	6	3	Hughes, Phil.	5	9
Sullivan, Bos.-Pit	4	2	A. Johnson, Bos.	4	8
Kimball, Brk.	2	1	Shoun, St. L.	2	4
Beggs, Cin.	2	1	Pressnell, Chi.	1	2
Higbe, Brk.	13	7	W. Brown, N.Y.	1	2
Wyatt, Brk.	13	7	Wicker, Brk.	1	2
Lanier, St. L.	7	4	Si Johnson, Phil.	2	5
Walters, Cin.	12	7	French, Chi.	4	11
Mooty, Chi.	5	3	Thompson, Cin.	1	3
Casey, Brk.	9	6	Earley, Bos.	1	3
Turner, Cin.	3	2	M.Pearson, Cin.	1	3
Butcher, Pitts.	10	7	Hutchins'n, St.L.	1	4
Klinger, Pitts.	4	3	I.O.Pearson, Phil.	2	9
Lamanna, Bos.	4	3	Salvo, Bos.	2	10
R.J.B'man, N.Y.	4	3	Gr'som, Brk.-Phil.	0	10
Hamlin, Brk.	5	4	McGee, St.L.-N.Y.	0	6
G'bert, N.Y.-St.L.	6	5	Beck, Phil.	0	5
Tobin, Bos.	6	5	Hoerst, Phil.	0	5
H'zelman, Pitts.	7	6	H'hings, Cin-Bos.	0	4
Passeau, Chi.	9	9	P.Erickson, Chi.	0	2
Sewell, Pitts.	9	9	R. Melton, Phil.	0	1
C. Melton, N. Y.	6	6	T'mulis, Phil.-Br.	0	1
Root, Chi.	5	5	Strin'h, Bos.-Pitt	0	1
Posedel, Bos.	3	3			

Backward Cubs Begin to Learn About Farming---Crop Is Poor

BY IRVING VAUGHAN.

It seems that we have heard assertions from headquarters, both recently and within the last three seasons, that the Cubs are building for the future. As the 1941 Cubs are in sixth place at the moment it arouses curiosity as to the baseball meaning of the word rebuilding. A trained contractor can rebuild but he must have plans sketched to the fraction of an inch and material with which to execute the job. Baseball, of course, is different, but would it be too much to ask whether they have plans as well as possible material?

Before going into the core of the Cubs' present plight, let's go back to when the building for the future theme was proclaimed. It was when Dizzy Dean was purchased from the Cardinals for $185,000 and three players. The Cubs knew Diz had a dead arm but were liberal enough to declare he would be given the kind of rest that would bring him back alive. Where is Dean today and what did he ever do for the Cubs as a team?

Players, Too, Get Old.

The Cubs' officials were sustained first off, by the fact that a few pennants had been won. Maybe they thought this would go on indefinitely, completely oblivious to the patent fact that men grow old whether they are playing baseball or sitting in a rocking chair. Another sustaining feature for the officials was that when the original pennant pack was collected back in 1929 it was done by smart swapping and good luck. The Cubs just exhausted their luck and at the same time the clubs which had previously dealt with them either grew successful or learned they had given away items they didn't appreciate.

The above could happen to any ball club but meanwhile nothing was done about making minor league connections, either thru purchase or agreement.

Start a Slow Process.

The farm club deficiency has been corrected. So far as is known, the Cubs, who previously cried down the idea, have five or six such connections. Young men with big league ambitions are at work here or there riding around in buses at night, now a common practice in many minors, and their one thought is that some day they will make the grade. Some will, maybe one in two dozen, whether they come from Cub farms or the affiliates of some other major league club. But it is a slow process, which brings us right back to the contention that the Cubs went to the farming idea too recently to do themselves much good for a long time.

Last March and April there were every day declarations that the Cubs probably would be pennant contenders. The declarants thereof didn't allow for the fact that age was creeping over some of the old Cub standbys, and that most of the minor leaguers brought in for big league jobs weren't hitters.

The farm system argument is so one sided that it is silly to take a stand against it except to protect the ball player who might get into the clutch of an extensive system and thus remain in the minors with major league ability.

SQUIRREL MEAT, AH! IT'S A GOOD BAIT FOR TROUT

And It's a Sure Thing for Canadian 7 Pounders.

BY BOB BECKER.

[Chicago Tribune Press Service.]

BAIE COMEAU, QUEBEC, July 26. —When a cruising party goes far back into the Laurentian highlands on the north shore of the St. Lawrence to study the stands and the age of the spruce and balsam, river courses and other factors in logging operations, they reduce trout fishing to its simplest form.

Altho it may make strong trout fishermen weep when they hear how 7 and 7½ pound specimens of Fontinalis are caught, Paul Provencher, the timber expert in these woodlands, says that the simplest and most efficient rig for catching the big fish for food is one big cod fish hook [it's three to four inches long], a stout line testing 30 or 40 pounds, and one half of a squirrel for bait.

Start 2 Months Trip.

We met Provencher, a genial French-Canadian woods explorer, a few days ago when we were enroute to Shelter Bay. On the boat he had his outfit for a two to three months cruising and surveying expedition into the uncharted forest around the Toulnoustook river where some day spruce and balsam trees will be cut for the manufacture of newsprint paper.

He had seven French-Canadian boys in his party, all expert woodsmen and canoeists. They had no radio in their outfit and after traveling over a stretch of corduroy road above the little settlement of Godbout on the St. Lawrence and then going by motorboat down a chain of lakes for some 35 miles, Provencher and his crew expected to see no one and get no reports from the outside world for the rest of the summer. During this time they would go almost 200 miles above the St. Lawrence and then travel at least 700 miles thru unmapped forests dotted by numerous lakes and rivers.

No Fancy Equipment.

When we asked Provencher about his food supplies he told how fish, young ducks, muskrats, partridges, beaver, and rabbits would give him and his men many meals. He said that last summer his exploring party ate 38 dozen brook trout of all sizes, the smallest weighing one pound and the largest 7½ pounds. When he mentioned these big trout from the watershed of the Toulnoustook river we asked him what kind of tackle he could carry on this paddle and portage expedition. It was then that he explained how he couldn't pack rods and fancy outfits.

He and his men were outfitted with heavy cod hooks, strong lines, and a few sinkers. For rods they cut small green birch poles. A .22 rifle or a small gauge shotgun gets the squirrels for trout bait. The greedy 7 pound brook trout apparently look upon squirrel meat as a tasty tidbit. Provencher says that he has used nothing but such meat to get them. The Indians gave Provencher the tip on squirrels for bait, a system for getting the big fish which they doubtless have been using ever since tribes first learned to make the first crude fish hooks.

There's More to Learn.

So far no fly fisherman has shown these whopping big trout of the Toulnoustook a Professor, Royal Coachman, or any other combination of feathers and hair that makes a trout fly. And not even Provencher knows how big those speckled beauties grow. But when we bid him goodbye in the darkness at Godbout the other night he said he hoped to know more about the trout of the back country by October. He plans to return to the Toulnoustook country before the heavy snow falls.

ALEXANDER HAS ANOTHER CLOSE CALL; IMPROVING

(Picture on page 3, Sports.)

New York, July 26 [Special].—Grover Cleveland Alexander, one of baseball's all-time pitching greats, tonight apparently was recovering from another of the mishaps which have befallen him since he left the major leagues 11 years ago.

Bellevue hospital authorities removed his name from the "critical" list after he sat up late today and read the newspapers. He was found lying on a downtown sidewalk early today with a dep cut over his left eye and suffering from head injuries caused apparently by a fall. His wife was admitted to his bedside.

Alexander, 54 years old, pitched for the Chicago Cubs from 1918 to 1926. He ended his big league service with the Phillies in 1930, drifted to the minors, and later became manager and star attraction of a House of David traveling team. His last enterprise was reciting his baseball triumphs in a Broadway amusement hall.

Alexander won 373 games in the majors, and a few hours before he was injured Bob Grove of the Red Sox had joined the select circle of pitchers who have won 300 or more games.

Coals Play Royal Giants of Memphis Twice Today

The Spencer Coals, winners in 13 of their last 14 games, meet the Tennessee Royal Giants of Memphis in a double header this afternoon in Spencer field. Slim De Lion, victor in his last eight starts, and Bill Williams will pitch for the Spencers against Sling Shot Rucker, 6 foot 9 inch southpaw, and Jelly Sanders.

GOLFERS!

● Improve your game by wearing Baker's Shur-Footing Grippers over any pair of comfortable street shoes. Can't slip on wet or dry turf. No spikes: can't mar greens or floor. Only weigh an ounce, slipped on in a second. They'll last for years—save you dollars on golf shoes. 75c per pair, postage paid by us. Send cash, stamps or check with order to Box 221, Mt. Prospect, Ill.

Attention Whips Whirlaway in $60,125 Classic Stakes—Yankee Bats Subdue White Sox, 11 to 3

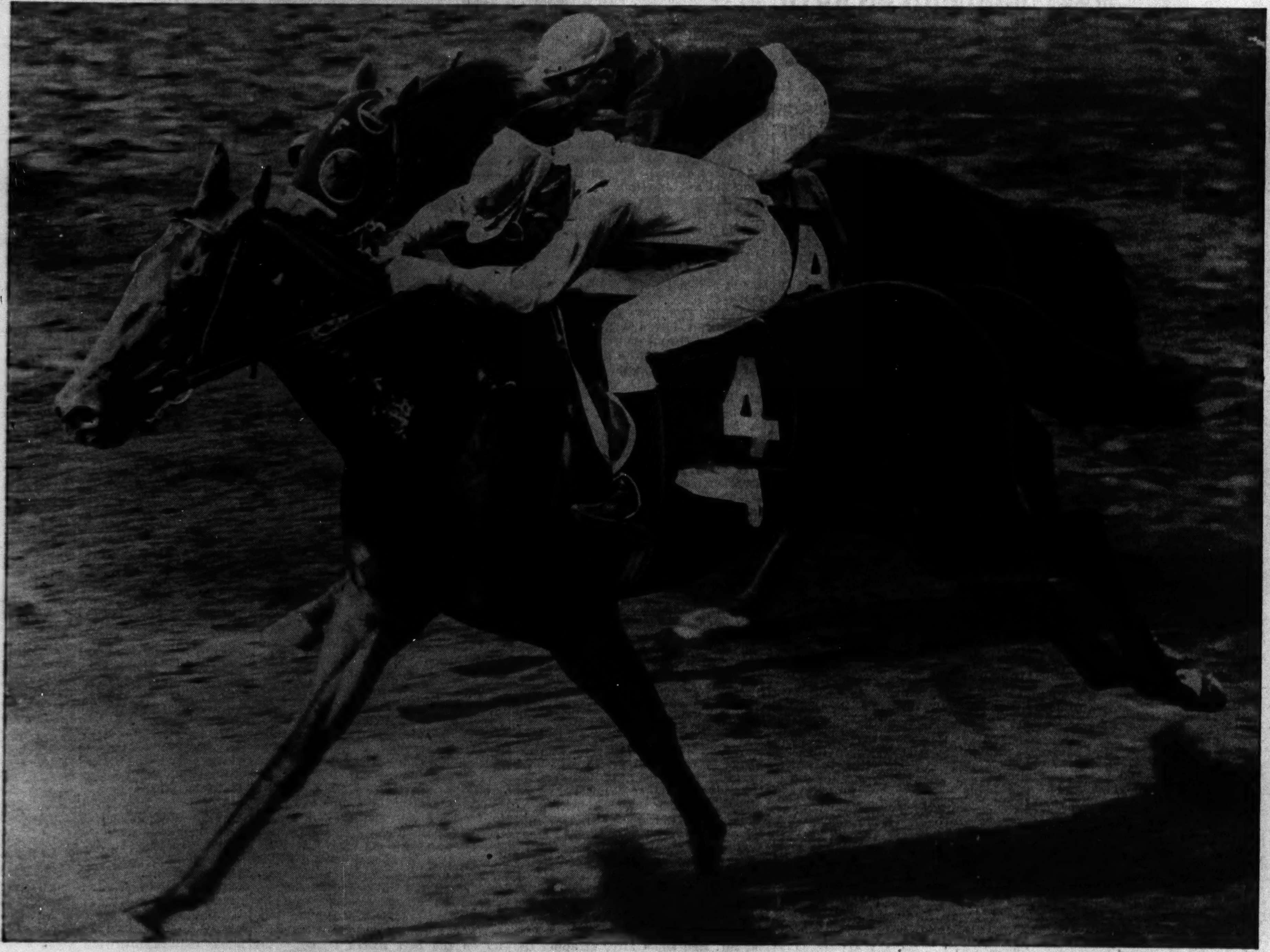

[TRIBUNE Photo.]

Head and head as they turn into the stretch, far in front of their rivals, Attention (on inside) and Whirlaway settle into duel for major share of $60,125 Classic stakes purse at Arlington Park yesterday. Attention, to surprise of Whirlaway's backers, drew out to win by a length and a half.

(Story on page 1, Sports.)

Grover Alexander, noted pitcher, reported recovering from injuries after fall.

(Story on page 2, Sports.)

[TRIBUNE Photo.]

Eddie Kletcke (left), city amateur golf champion, and Sanford Rissman, runner-up. Kletcke won, 1 up, at 38th.

(Story on page 4, Sports.)

[TRIBUNE Photo.]

The battle begins in the Classic. Whirlaway moves up on outside at far turn with Our Boots still in lead and Attention between them. As the field rounded this turn Attention and Whirlaway drew out until they were head and head as stretch battle opened. A crowd of 45,000 saw race.

(Story on page 1, Sports.)

[TRIBUNE Photo.]

Jimmy Evert (left) congratulates Gardner Larned on his victory in semi-finals of state tennis tournament at Beverly Hills Tennis club yesterday. Larned became finalist in junior and men's singles.

(Story on page 1, Sports.)

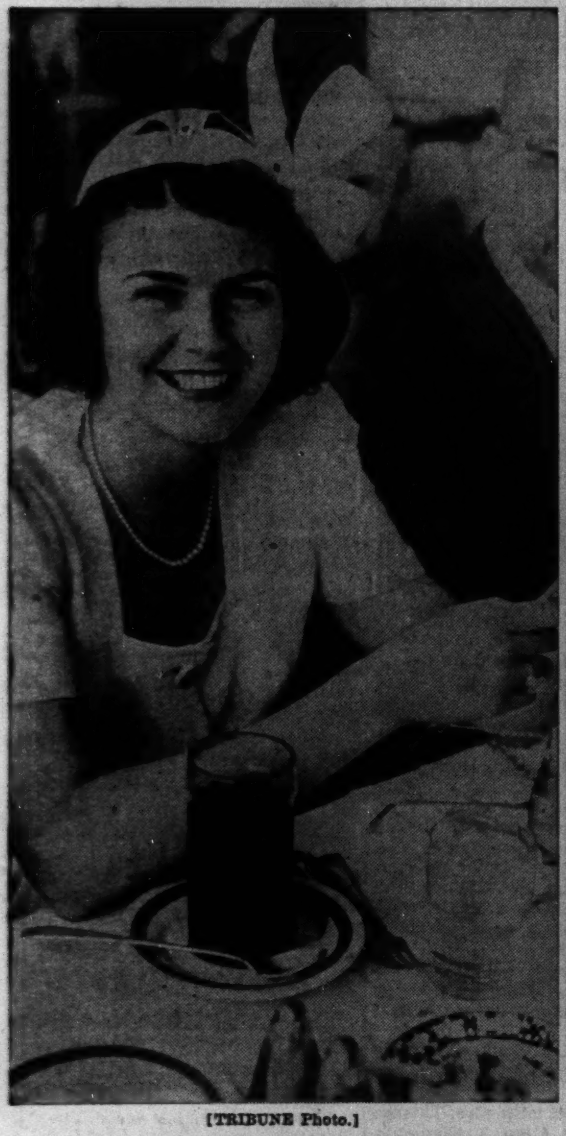

[TRIBUNE Photo.]

Mrs. Paul Poole enjoys cooling beverage in Post and Paddock club before Classic.

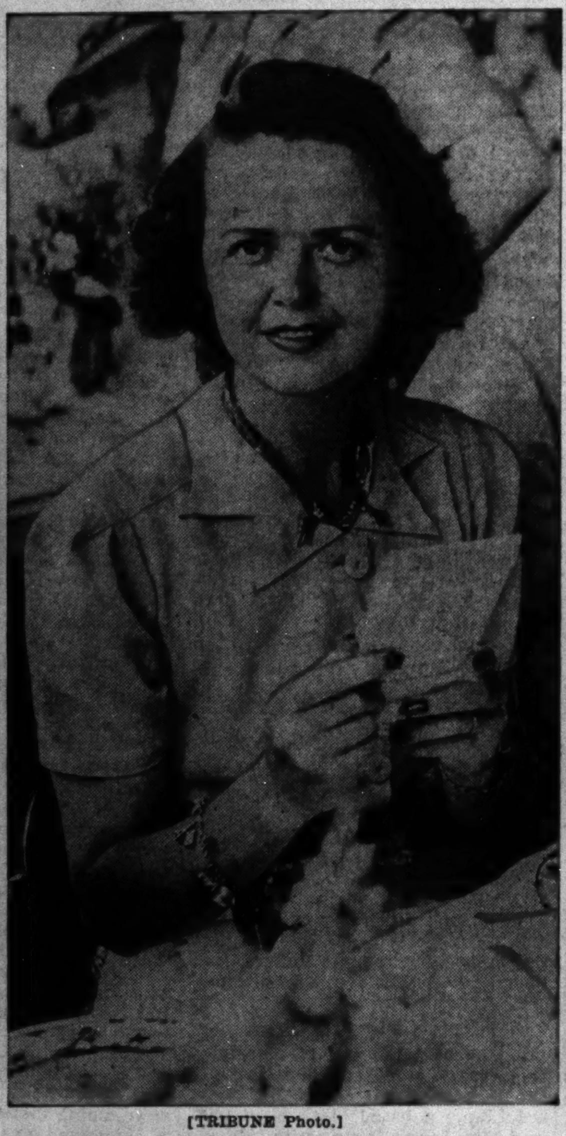

[TRIBUNE Photo.]

Mrs. Eugene Ford was among those who saw Classic from Post and Paddock club.

[TRIBUNE Photo.]

Mr. and Mrs. Warren Wright, owners of Whirlaway, await post time for Classic in which their star finished second.

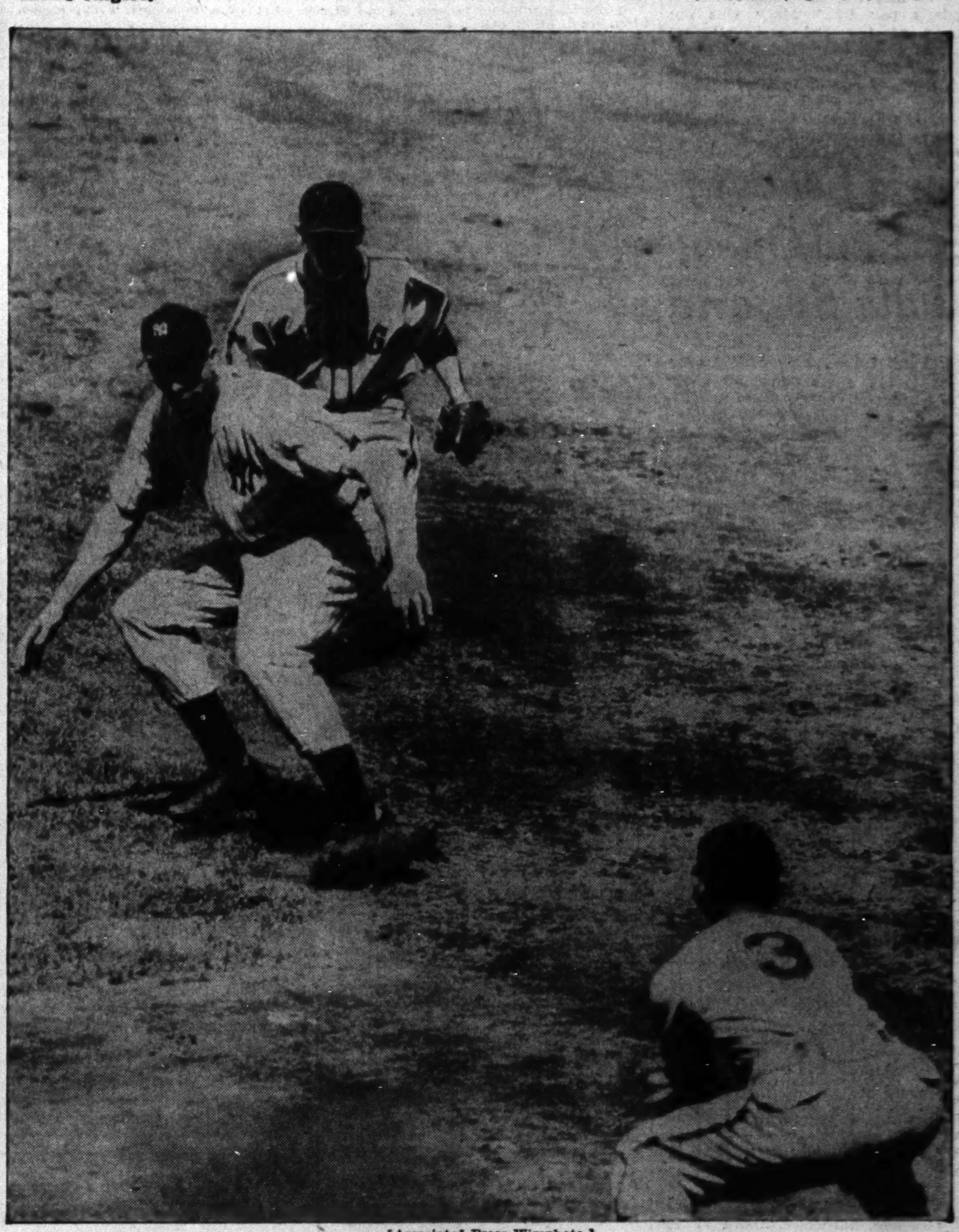

[Associated Press Wirephoto.]

Joe DiMaggio, Yank outfielder, is trapped off first by White Sox, but escapes. Skeeter Webb (behind DiMaggio) tossed to Joe Kuhel (3). Kuhel, however, threw to plate where runner was safe. Yanks won, 11-3.

(Story on page 1, Sports.)

VIRGINIA INGRAM TAKES CWDGA CROWN, 10 AND 8

Retires Trophy in Final with Mary Wilder.

BY CHARLES BARTLETT.

There'll be no further need to look for the championship trophy of the Chicago Women's District Golf association. From now on it will rest on the mantelpiece in the home of Virginia Ingram, pretty Sunset Ridge Country club star. Yesterday Miss Ingram gained permanent possession of the cup with a 10 and 8 victory over 19 year old Mary Wilder of Skokie and Smith college in the steam heated 36 hole final over the No. 1 course at Olympia Fields.

The trophy is Virginia's to keep because yesterday's triumph was her third. She won the tournaments of 1936 and 1938. The margin of victory of the new champion was not as wide as it might look, for her younger opponent stayed in competition with a series of fine approaches that were canceled only by an exceptionally cranky putter.

8 Up at Halfway Mark.

Miss Ingram held a five hole advantage at the 9th hole of the morning round and finished the 18 eight to the good as the result of a fine medal card of 80. She was nine up at the afternoon turn, and then closed out the match with a seven foot putt for a winning par at the 490 yard 28th hole.

Cards for morning and afternoon rounds:

Morning Round.

Par—Out ....553 543 445—38
Miss Ingram—Out.....544 643 445—39
Miss Wilder—Out ....653 653 566—45
Miss Ingram leads, 5 up.
Par—In ....543 434 455—37—75
Miss Ingram—In.....543 535 556—41—80
Miss Wilder—In .....654 644 546—44—89
Miss Ingram leads, 8 up.

Afternoon Round.

Par—Out ....444 443 434—34
Miss Ingram—Out.....552 643 465—40
Miss Wilder—Out......553 565 455—43
Miss Ingram leads, 9 up.
Par—In 5
Miss Ingram—In.......5
Miss Wilder—In.......6
Miss Ingram wins, 10 and 8.

Miss Ingram took the first hole with a par, after her opponent missed the green, and went 2 up with a ten foot putt for her only birdie of the round on the second hole. Both missed the green at the 127 yard third, but Miss Wilder got down in one putt to win the hole. They halved the next in bogey sixes, and Virginia went 2 up again after the fifth, which Mary three putted. The Skokie girl was short of the seventh green, found the creek on the eighth and missed the carpet at the ninth.

Miss Ingram Shoots Four Pars.

Pars sufficed to win the next four holes for Miss Ingram. Mary three putted the 10th and 13th and experienced trap trouble on the 11th and 12th. They missed the green on the 14th, but Virginia was down in one putt to win the hole. The Sunset Ridge girl then drove the woods off of the 15th tee and had to play out safely. On the 16th, Miss Wilder missed a seven foot chance to win the hole but took the 17th with a superb approach that left her less than a yard from the cup for a winning birdie. Both settled for sixes on the 468 yard 18th.

They shared the first two afternoon holes, Miss Wilder missing a chance to win the 19th. Miss Ingram went nine up on the 127 yard 21st with an iron that left her only a four foot putt for a deuce. She got that down, only to lose the next hole to Miss Wilder's par five. Mary was out bounds at the 23d and overshot the 24th green after having missed it with her tee shot. She won the 26th with a bogey five after Miss Ingram overreached the green with her third shot, and they halved the 27th, before going to the decisive 28th.

Coria Leads in St. Paul Open; Bulla Second

St. Paul, Minn., July 26 (AP).—Joe Coria, young professional at a St. Paul municipal course, came in with a three under par 69 today to take over half way point lead in the St. Paul Open with a 36 hole total of 136, six under par for the Keller course.

Coria's aggregate gave him a two shot margin over Johnny Bulla of Chicago, who added a second straight 69. Coria went out in 34, two under par, and came home in 35, one under regulation figures. He had two birdies and no bogies on the out nine, and fired two birdies against one bogie coming in.

Leading scores for 36 holes:

Joe Coria, St. Paul	67	69	136
Johnny Bulla, Chicago	69	69	138
R. Guldahl, Rancho Santa Fe, Cal.	68	71	139
Harry Cooper, Chicago	68	72	140
Jimmy Thomson, Chicopee, Mass.	67	73	140
Ben Hogan, Hershey, Pa.	70	70	140
Ky Laffoon, Miami, Okla.	72	69	141
George Dawson, Chicago	70	71	141
Dick Metz, Oak Park, Ill.	69	72	141
Jimmy Hines, Great Neck, N. Y.	69	73	142
Lawson Little, Monterey, Cal.	71	71	142
Byron Nelson, Toledo, O.	73	70	143
Bud Williamson, Ft. Wayne, Ind.	72	71	143
Len Mattson, St. Paul, Minn.	72	71	143
Vernon O. Allen, Hopkins, Minn.	73	70	143
*Al Huske, De Kalb, Ill.	69	74	143
Lloyd Mangrum, Monterey, Cal.	69	74	143
G. Battistoni, Norwood Park, Ill.	67	76	143
Johnny Revolta, Evanston, Ill.	70	73	143
George Matson, Wichita, Kas.	70	73	143
Jim Ferrier, Elmhurst, Ill.	71	72	143
Horton Smith, Pinehurst, N. C.	69	74	143
Sam Snead, Hot Springs, Va.	70	74	144
Edmund Wysowski, Kewanee, Ill.	71	73	144
Clayton Heafner, Linville, N. C.	74	71	145
E. J. Harrison, Little Rock	74	71	145
Denny Shute, Chicago	74	71	145
Ray Mangrum, Oakmont, Pa.	75	70	145
*John Donohue, Sioux City, Ia.	75	71	146
*Mario Gonzales, Brazil	73	73	146
Tommy Wright, Dyer, Ind.	72	74	146
Jim Milward, Madison, Wis.	78	68	146
Leonard Dodson, Kansas City	74	73	147
Wilford Wehrle, Chicago	74	73	147
Stan Larson, St. Paul	72	75	147
Alvin Krueger, Beloit, Wis.	73	74	147
Herb Snow, St. Paul	74	74	148
Sid Solomon Jr., St. Louis	73	76	149
Bill Kaiser, Louisville	76	73	149
*Frank R. Stranham, Toledo, O.	72	77	149
Les Bolstad, Minneapolis	76	73	149
*S. Lintzenich, Hutchinson, Kas.	73	77	150
L. J. Willcox, Waterloo, Ia.	76	74	150
Leland Gibson, Kansas City	74	76	150
Harold Marsh, Hibbing, Minn.	76	75	151
*Skee Riegel, Glendale, Cal.	77	74	151
*Harrison R. Johnston, St. Paul	75	76	151
Frank Bruch, Kenosha, Wis.	75	77	152
*Ellsworth Vines, Chicago	75	78	153
Bob Clark, St. Paul	77	76	153
Wally Mund, St. Paul	74	80	154

*Denotes amateur.

It's Virginia's to Keep from Now On

Mary Wilder (left) congratulates Virginia Ingram, her opponent, who yesterday won the Women's Chicago District Golf association championship in the scheduled 36 hole finals at Olympia Fields, 10 and 8. Miss Ingram holds the trophy which she retired permanently after winning it the third time. Her previous victories were scored in 1936 and 1938. [TRIBUNE Photo.]

ARLINGTON PARK CHART

[Copyright: 1941: Triangle Publications, Inc., Daily Racing Form.]
JULY 26, 1941.

FIRST RACE—Mile and a quarter. Claiming. Purse $1,000. Net value to winner, $700; second, $150; third, $100; fourth, $50. Weather clear, track fast.

Horse and jockey—	Wt	PP	St	¼	½	Str	Fin	Owner	Eq odds
WHITE FRONT [W.Eads]	113	12	4	2[3]	2[3]	2[1]	1[2]	Mrs.Thompson	33.40-1
INNUENDO [W.Bortn]	100	8	3	1[2]	1[2]	1½	2½	D.DiBella	67.30-1
SPANISH BELLE [S.Brooks]	105	5	8	5[1]	3hd	3[1]	3[6]	W.D.Hostetter	45.30-1
BRONTE II. [S.Weisman]	113	3	7	9½	7[1]	5hd	4½	H.A.Luro	18.10-1
CHANCE KAY [L.Haskell]	108	11	5	3[1]	4[4]	4[3]	5½	C.EDavison	11.10-1
ANTI AIR [J.George]	105	10	11	10[1]	8[1]	6[2]	6[3]	LilyB.Deming	4.40-1
INSCOMIRA [A.Ebberts]	105	9	6	7hd	9[1]	8½	7½	Mrs.L.C.Molay	85.90-1
CONVILLE [G.Martin]	113	4	12	8hd	5½	7hd	8½	Mrs.M.E.Martin	16.20-1
PANJAB [A.Bodiou]	110	7	10	12	10½	10[10]	9[1]	Mrs.C.Spaeth	8.50-1
BLIND BLARNEY [Litzenb'r]	110	1	1	4[3]	6[2]	9hd	10[10]	Mrs.A.J.Murphy	18.80-1
BANOLA [B.Cruickshank]	108	2	9	11½	11[4]	11[3]	11[6]	McKay-Sullivan	63.40-1
GREY DOLL [W.Strickler]	100	6	2	6[1]	12	12	12	WoodfordFarm	1.00-1

Complete finish confirmed by Kuprion camera. Time, :24 3-5, :48 3-5, 1:14, 1:39, 2:05 4-5. Two dollar mutuels paid: White Front, $68.80 straight, $31.80 place, $15.00 show; Innuendo, $61.20 place, $25.20 show; Spanish Belle, $16.20 show. [illegible]

[illegible]

Horse and jockey—	Wt	PP	St				Fin	Owner	Eq odds
PENNSBURG [W.Garner]	116	3	1	9[3]	9[1]	7½	6[4]	Mrs.E.Denemark	5.50-1
ALAN CHICLE [J.Flinchum]	110	4	3	6½	6hd	6½	7½	H.Cantor	139.30-1
ADORESS [N.Jemas]	106	5	5	8hd	10	9[1]	8½	Mrs.C.E.Dale	5.10-1
REIGH DEAR [E.Wielander]	100	1	4	1[1]	1[1]	8[3]	9[3]	W.Ochs	27.60-1
JIM LIPSCOMB [B.Cruicks'k]	108	10	8	2hd	5[3]	10	10	Mrs.H.Friedberg	9.40-1

Time, 1:55. [Turf course.] Two dollar mutuels paid: Dark Phaona, $32.40 straight, $9.20 place, $6.60 show; Navarin, $3.60 place, $3.20 show; Adam's Needle, $13.40 show. Winner trained by A. Hudkins. Went to post at 6:25. Off at once. Start good from gate. Won driving, place same.

DARK PHAONA, steadied off the pace for the first three-quarters, moved up stoutly leaving the backstretch, went into the lead readily when REIGH DEAR swung wide nearing the homestretch, was shaken up stoutly in the last eighth, and had enough in reserve to withstand NAVARIN. NAVARIN, going well placed in the early racing, dropped back rounding the final turn when his saddle slipped, then rallied courageously in the final drive to gain slowly at the close. ADAM'S NEEDLE, a slow beginner, trailed his field early, then came with a rush in the last half mile.

DETROIT RESULTS.

FIRST RACE—Purse $800, claiming, 3 year olds and up, 1 1-16 miles:
Big Bubble, 116 [LeBlanc] 5.60 3.60 3.00
Arcadian, 116 [Pierson]... 7.20 4.40
Invincible, 114 [Luce]..... 5.00
Time, 1:46 1-5. Migal Fay, Edasel, American Emblem, Norie, Nancy's Son, and Catalonia ran.

SECOND RACE—Purse $800, claiming, 4 year olds and up, 6 furlongs:
D'gers Drawn, 118 [Smith] 7.20 4.20 3.40
Punta Final, 116 [LeBlanc] 5.80 4.00
Vallejo, 114 [Whiting]..... 8.60
Time, 1:12 2-5. Cheer Star, Showabal, Buttons B., Shirley R., Ozark, *Crulia, *Alseleda, and *Inviting ran. *Field.

THIRD RACE—Purse $800, claiming, 3 year olds and up, 6 furlongs:
Hazel F., 110 [S. Luce].. 4.00 3.00 2.60
C Note, 107 [F. Fox].... 9.60 4.80
Mission Step, 112 [L'bl'nc] 5.00
Time, 1:11 3-5. Darby Dean, Gallant Hour, Tartarus, and Otto's Choice ran.

FOURTH RACE—Purse $1,200, allowances, 2 year olds, 5½ furlongs:

[illegible]

Andy K., 118 [N. Wall] 3.30 2.80
Devil's Crag, 100 [Lindberg] 3.00
Time, 1:44 1-5. Trimly, T. M. Dorsett, and Betsy ran.

SIXTH RACE—Purse $1,500, claiming, 3 year olds and up, 1 3-16 miles:
Connie Plaut, 108 [Keiper] 67.50 24.60 11.50
Dark May, 103 [L. Arcaro] 5.00 4.00
Stepahead, 108 [J. Skelly] 8.50
Time, 2:01. Malano, Purple Dawn, Buoy, Count Sneezy, and Guerrilla ran.

SEVENTH RACE—Purse $1,500, claiming, 3 year olds and up, 1 1-16 miles:
Country, 106 [F.A.Smith].21.30 10.70 7.70
Brair Sharp, 115 [Skelly]. 16.70 7.40
Off Shore, 113 [A. Schmidl] 5.00
Time, 1:45 3-5. Take Wing, Riccadonna, Darby Du, Belfry Chimes, Legenda, Abbot's Maid Pomiva and Grandever ran.

Daily Doubles

ARLINGTON.
White Front and Five All...........$745.40
ROCKINGHAM.
Hot Iron and Count Cotton..............$65
EMPIRE.
Michigan Sun and Rissa...............$39.30
DETROIT.
Big Bubble and Daggers Drawn.......$23.40

Friedrichs Named as Head Coach by Marquette High

Milwaukee, Wis. July 26 [Special].—Louis G. Friedrichs of New Orleans, La., today was appointed head coach of all sports at Marquette University High school here. At Oklahoma university Friedrichs starred as a halfback. He prepped at Jesuit High, New Orleans.

River Park Legion Team Wins Title in South Bend

South Bend, Ind., July 26 [Special]. South Bend will be represented by River Park post 303 in the junior American Legion state baseball tournament starting Aug. 4 in Indianapolis. Rived Park whipped Bendix Aviation post 284 for the district title, 6 to 1 today.

KLETCKE DEFEATS RISSMAN ON 38TH IN CITY AMATEUR

Captures Title, 1 Up, After Being 3 Down.

(Picture on page 3, Sports.)

Eddie Kletcke, husky entrant from Beverly, furnished a brilliant finish to a gallery of 5,000 persons when he defeated Sanford [Sandy] Rissman of Bryn Mawr, 1 up at the 38th green to win the 37th annual Chicago amateur golf tournament yesterday at the Jackson Park course.

Entering the afternoon round 3 down, Kletcke gave a sterling performance on the final turn to square the match at the 33d hole with the aid of an eagle three. The Beverly entrant held his younger opponent at bay for the last three holes, which were halved with fours, sending the match into extra holes.

Climax of Duel Is Reached.

Halving the 37th with par 4s after Rissman made a recovery from a trap to stay in the running, the climax of the duel came on the following green. Failing to negotiate a stymie, Rissman was forced to three putt for a bogey 5 while Kletcke sank a 10 inch putt for a par 4 to win the championship.

Rissman scored a brilliant round in the morning session with a 69 which enabled him to hold a 3 up lead at the halfway mark. However, this did not diminish Kletcke's efforts on the final eighteen. He kept up evenly with the Bryn Mawr youth on the front nine, where both finalists scored 35s, one over the card. The Beverly golfer played a steadier match after the final turn in which he used a total of 34 strokes for a 69.

Morning Round.

Par—Out ....444 443 434—34
Rissman—Out .....444 453 335—35
Kletcke—Out .....454 444 424—35
Match even.
Par—In ....444 355 434—36—34—70
Rissman—In .....343 354 444—34—35—69
Kletcke—In ......454 344 445—37—35—72
Rissman leads 3 up.

Afternoon Round.

Rissman—Out ....454 444 433—35
Kletcke—Out .....355 344 434—35
Rissman leads 3 up.
Rissman—In ....544 355 444—38 35 73
Kletcke—In ....443 353 444—34 35 69
Match even.

Extra Holes.

Rissman—Out 45
Kletcke—Out 44
Kletcke wins 1 up, 38 holes.

Whirlaway 2d to Attention at Arlington

[Continued from first sports page]

Whirlaway was settling into last place as they went into the clubhouse turn.

Despite the fact that Shelhamer had a very strong hold on Whirlaway, the Calumet star was practically running up on the heels of his rivals as he galloped along close to the rail.

When they were a little more than half way down the back stretch, Shelhamer let him go, and he moved up swiftly between horses to join Our Boots and Attention as they hit the far turn.

Head and head these three swung thru the curve with Our Boots on the rail, Attention in the middle and Whirlaway on the outside. Half way around the turn, as they went into the last three-eighths, Our Boots began to tire rapidly. As he dropped back the other two went on, still going neck and neck.

No Excuses, Says Trainer.

Sweeping into the stretch, Whirlaway stayed close beside his rival, Shelhamer restraining him from his tendency to go wide. They settled down for the drive, and Carroll Bierman shook up Attention. They were still head and head at the eighth pole—220 yards from the finish. Then Attention began drawing away. Shelhamer called on Whirlaway, but the reins went limp in his hands. Whirlaway just didn't have it.

Ben Jones, Whirlaway's trainer, said there were no excuses.

"Shelhamer rode him the way we told him to. He just didn't win, that was all."

Brewers Trade Moser to Knoxville for Audrey Epps

Milwaukee, Wis., July 26 (AP).—Arnold Moser, Milwaukee Brewers' outfielder, has been traded to Knoxville of the Southern association for Outfielder Audrey Epps, President Bill Veeck announced today.

Grand Circuit

AT OLD ORCHARD BEACH, ME.

CLASSIFIED PACE—Purse $250, 15-16s, 15-16s:
Linda Lee, br.m. by Volomite-Esta Lee [Fry] 2 1
Miss Bumpas, br.f. [Mason] 1 3
Lu O'Connor, b.g. [McLeod] 5 3
Audrey Volo, b.f. [Rowe] 3 6
Times, 2:01, 2:00¼. Sallary B., Miss Benham, Senator Superb, Roger Williams ran.

CLASSIFIED PACE—Purse $250, 15-16s, 15-16s:
Myrtlewood, blk.m. by Mr. McElwyn-Bessie Guy [Rowe] 2 1
Sir Spangler, br.g. [Hall] 1 4
Sis Abbe, b.m. [Church] 3 2
Directum J. Jr., b.g. [Hanafin] 6 3
Times, 1:58, 2:00. Wraith, and Betsy Brewer ran.

2:17 STAKE PACE—Purse $1,000, 15-16s, 1 mile, 15-16s:
Silver Bars, ro.m. by Grattan Bars-Silver Queen [W. Fleming] 1 1 2
Maine Abbe, blk.m. [Goodhart] 2 2 1
Alice Grattan, b.m. [Avery] 4 4 3
Dale Cochato, b.g. [Jordan] 5 5 4
Times, 1:54⅘, 2:03½, 1:59. Lou Sidney and Cal Abbe ran.

CLASSIFIED TROT—Purse $400, 15-16s, 15-16s:
Fes Hanover, b.g. by Peter the Brewer-Insulin [Cobb] 1 1
Princess Pert, b.m. [W. Fleming] 3 2
Willie Hope, b.h. [Monzo] 2 3
Dauphine, b.m. [Maher] 4 6
Times, 1:57, 1:55. Henry C., Gallant Heart, and Afton ran.

CLASSIFIED PACE—Purse $400:
Ehster Lee, b.g. by Andy Lee-Loleta B. [Avery] 1 2
Sylvia Hanover, b.m. [Safford] 2 1
Migglea Hanover, b.g. [D. Miller] 3 4
Iris C. Vonian, b.m. [Cobb] 6 3
Times, 1:57⅘, 1:58. Rowdy Boy, Hal O., Eloise Direct, and Madeline C. ran.

CLASSIFIED TROT—Purse $350, 15-16s, 15-16s:
Dillon Aubrey, b.h. by Red Aubrey-Peg Dillon [Church] 1 2
Carter Hanover, b.g. [Sipe] 3 1
Happy, b.h. [Mason] 2 5
Reveler, br.g. [D. Miller] 4 3
Times, 1:58, 1:58½. McCall and Betty Curtis ran.

CLASSIFIED PACE—Purse $400, 15-16s, 15-16s:
The Walnut Abbe, b.g. by Bert Abbe-The Great Miss [W. Fleming] 1 1
Royal Lady 2d, b.f. [V. Fleming] 2 3
Star Gale, b.g. [Church] 3 2
Fayre Lady, b.m. [Cobb] 5 5
Times, 1:58½, 1:59. Margaret's Son ran.

THE LOCKER ROOM

Round-of-the-week. Virginia Ingram's 80 in morning round of Chicago Women's district championship final.

Shot-of-the-week. Mary Wilder's approach to 419 yard 17th for winning birdie in final for CWDGA title.

THE Locker Room hereby takes occasion to salute the officials of the Chicago District Golf association for their conduct of the fourth annual Chicago Open last week-end at Elmhurst. . . . It has been the consensus among local golf regulars that such metropolitan centers as New York and Chicago cannot successfully run a golf event because of the counter attractions offered to holiday fans by major league baseball teams and top flight race tracks. . . . The galleries that flocked to Elmhurst, particularly the throng that saw the final race between Ben Hogan and Craig Wood a week ago today, refute this argument and give rise to the hope that if the local association is permitted full rein in running the show, a real go can be made of it. . . . Too often, particularly in the case of national tournaments, the men on the ground are not given the authority which their familiarity with the immediate situation merits. . . . It is a credit to officials of Elmhurst and to the progressive work of the incumbent CDGA administration that such men as Scotty Fessenden, Larry Rutherford, Tom McMahon, Ted Quinn, Ray Simpson, and Herman Hueglin were given the coöperation that they deserved. . . . The Chicago Open, run as it was this year, and with fields such as competed at Elmhurst a week ago, is here to stay.

Southpaws Will Have Day at Edgewood Valley.

Golf's southpaw brethren, neglected and eyed with suspicion so many years before they came into their own, will have their day on Friday, Aug. 8, at the Edgewood Valley Country club, when the CDGA will hold its annual left handers' tournament. . . . Play will be at 36 holes of medal play, unless poor weather prevails, in which case the port swingers will have to go only 27. . . . Mrs. O. C. Bell of Edgewood Valley tells this one on herself. . . . She was playing with her husband in a twosome at their home club, and found difficulty on one hole to a point where she found herself going from one trap to another. . . . She finally decided to let Mr. Bell shoot after escaping the sand herself. . . . Her caddy then said, "Shall I rake this trap now, or wait until you come back?" . . . Otto A. Milburn of Rockford, president of the Illinois Road Builders' association, announces that his group will conduct its annual Round-Up on Aug. 12 at the Elgin Country club. . . . Golf will be only one of the day's diversions, among which will be spike driving, indicating that the boys still can't get away from business. . . . Walter Leininger, former president of the Chicago District Golf association, is the prize chairman of the organization.

Dartmouth Alumni Hold Tournament Tuesday.

The Dartmouth Alumni association of Chicago will hold its annual tourney Tuesday at Bob o' Link . . . Among the entries are Hunter Hicks, Harold Foreman Jr., and Carleton Blunt. . . . Main prizes are the President W. J. Juergens cup for low gross and the Jesse Hawley cup for low net. . . . George S. May, president of 'Tam o' Shanter, has announced plans for a $100,000 improvement program which will culminate with the $11,000 Tam o' Shanter Open, richest golf event in the world this year, on Sept. 4, 5, 6, and 7. . . . Chief item of the program is the installation of six new Washington Bent greens, purchased from the Theodore Bunte estate at Towers Lake, Wis. . . . They will be shipped intact to Tam o' Shanter. . . . Bob Cochran, leading St. Louis amateur, will compete in the Great Lakes amateur tournament, to be held Aug. 18-21 at Knollwood.

Five National league baseball players have proved they can hit the golf ball as well as they do a baseball. Each came thru with net scores in the 70's in the second annual Remote Control Handicap tournament, sponsored by the Indemnity Insurance Company of North America in Philadelphia. . . . Paul Derringer of the Reds had a net 72, handicapped at three strokes. . . . Carl Hubbell of the Giants also had a 72 with a 10 handicap. . . . Gabby Hartnett of the Giants had a 70 with a handicap of 7, Mel Ott shot 78 with a 10, and Joe Moore had a 74 with a 9. . . . James Diamond's 82 won the annual golf tournament of B. P. O. E. lodge, No. 4, on Wednesday at Evergreen.

The Inquiring Golfer

THE QUESTION.

What is the best round of golf you ever played?

[Asked during Chicago Women's District Golf Association tournament at Olympia Fields.]

THE ANSWERS.

Jane Brown, La Grange—A week ago last Monday, I shot an 81 during the Chicago Women's District Golf association team matches at Butterfield. I played the first of Butterfield's three nines in 41 and the second in 40 for the card that left me only 5 over par for that distance. Furthermore, it helped me to win three points for my team, so that it was a day to remember all around.

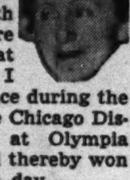

Mrs. C. W. Bellfuss, Midlothian—It so happens that would be an 87 that I made twice in this season, once at Olympia Fields and once at Midlothian. About a month ago, I scored that figure in a ladies tournament at Midlothian. On June 20, I repeated that performance during the club relations day of the Chicago District Golf association at Olympia Fields' No. 3 course, and thereby won low gross prize for the day.

Mrs. Andrew D. Collins, North Shore, president of the CWDGA—The best score I ever made was an 84, and, oddly enough, it was not made at my home club. I had driven my husband to Riverside for a tournament, intending to return to North Shore and play a round. One of the Riverside women members prevailed on me to stay and play. I agreed to do so and after a round in which I was sinking putts from near and far, I finished with that 84.

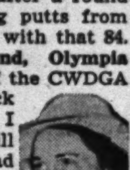

Mrs. F. P. Hammond, Olympia Fields, past president of the CWDGA—When I come to check up on the best scores I ever made, I always will remember the 82 I had on the No. 1 course of my home club, Olympia Fields, one day last summer. It happened during one of the regular club tournaments out here. I was hitting all of my shots straight that day and sinking a reasonable number of putts.

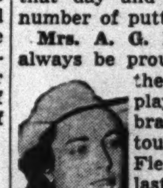

Mrs. A. G. Hurst, Longwood—I'll always be proud of the 87 I had in the first round of match play in the championship bracket of this CWDGA tournament at Olympia Fields' No. 1 course on last Tuesday. It enabled me to win my match from Mrs. H. H. Moore of Navajo Fields, the Cook County Open champion. That first nine of 42 was especially good, due to the fact that I was hitting my drives straight.

MYSTERY-of-the-week: Why haven't Horton Smith, Ernie Harrison, Lloyd Mangrum, and Denny Shute entered the Illinois state professional tournament, to be decided at Kankakee's Hieland lodge on Aug. 15, 16, and 17? . . . The said foursome all are regular members of the Illinois section, but as yet have not indicated their presence at Kankakee. . . . The tournament this year will carry the largest purse in Illinois P. G. A. history—$2,000. . . . Such stars as Harry Cooper, Dick Metz, Johnny Revolta, Tommy Armour, Jimmy Foulis, and Johnny Gibson are definite entrants. . . . Tournament committeemen Eddie Gayer of Twin Orchard, and Harry Adams of Medinah already have put in many off work hours on the event to make it a success. . . . Glanz Dierking shot a 78—75—153 to win the low gross trophy in the recent Paddock Publications amateur tournament. . . . Alex Kouzmanoff, a fellow citizen of Bensenville, was second with 78—76—154 . . . Bill Teichert of Mount Prospect was low net winner with a 137, four under Carl Berlin's 141. . . . The Locker Room takes time out to hope for the speedy recovery of Tony Penna's young son, who is seriously ill in Florida . . . Tony was a member of the Chicago pro colony for a year at Itasca.

Decalogue Society Plays at Lincolnshire Wednesday.

Eagles to Andrew D. Collins of North Shore for his consistent attendance last week during the annual tournament of the Chicago Women's District Golf association, of which Mrs. Collins is president. . . . The seventh annual golf tournament of the Decalogue Society of Lawyers will dominate Lincolnshire's program on Wednesday . . . George Sugarman is president, and Jack Dwork is chairman for the day. . . . A quiz contest involving the ten "worst golfers" will be conducted at the completion of the tournament. . . . Elmhurst did not wait long until the excitement of the Chicago Open was over . . . Yesterday and today, the club held a triple feature involving competition for the sports and pastimes, and Fred B. Snite Jr. trophies and the semi-finals of the mixed two ball event. . . . The Builders' Tee club, one of the standbys of the district, celebrated president's day last Tuesday in honor of Clarence Olson. . . . Low net honors went to O. C. Brown, 81—20—61; R. C. Caron, 83—21—62, and J. Svendsen, 78—15—63, all of whom came in shouting that these were the best cards of their careers. . . . Leslie F. Muter, chairman of the annual Calumet Plae-Dae on Aug. 6, is forgetting his own radio business to broadcast invitations to the club's biggest get-together.

Lloyd Maxwell Imitates Sand Trap Keepers.

Lloyd Maxwell recently appeared at Bob o' Link in a new two tone blue play suit selected by the Missus. . . . Answering a remark that it looked nice, Lloyd said, "I like it fine because when I get in a trap every one thinks I work there." . . . The ground crew at Bob o' Link dress in two tone blue. . . . L. A. Long joined the hole-in-one elite at Hickory Hills, using an iron to hole out on the 175 yard seventh. . . . When better foursome scores on a single hole are made Ruth Lake would like to see them match or beat the following quartet's score of 16 on the 520 yard par 5 fifth: Ed Guthrie, eagle 3; Lewis Wareham, birdie 4; Vic Anderson, birdie 4, and Earl Bither, par 5. . . . Most envied citizen at Tam o' Shanter this season is Hans Mueller, who hires the floor show talent for the Men Only invitationals which the club is giving each month.

Arlington's Colorful Crowd Finds Way to Dodge the Heat

BY BETTY BROWNING.

Even heat such as yesterday's at Arlington Park can't stop a racing enthusiast. The largest crowd of the season turned out to watch Whirlaway lose in a thrilling race to Attention in the Classic stakes, and also was rewarded with several exciting photo finishes and long shot victories.

The weather, undoubtedly, outdistanced even the racing as a topic of conversation, and the general greeting seemed to be, "Have you ever felt such heat?" A good many parties sought comfort in the cool interior of the Post and Paddock club, emerging just long enough to place their bets and watch the running of the races.

The Rules Are Rules.

More than one man was rebuked for invading the club precincts in shirt sleeves. A feminine guest took full advantage of the greater liberty permitted to her sex and wore a blue and white polka dotted playsuit, exposing the midriff.

Mrs. Parker Corning's ears must have burned after the Classic, so many people were asking where she was. Her trainer took the trophy for her, since she had not come from the east to see her horse run.

Alfred Gwynne Vanderbilt was there, however, and so were the Royce Martins of Toledo, whose Our Boots set the early pace in the Classic. The Martins and the junior Harvey Firestones of Akron, O., were guests of Roger Hyatt's party. Mrs. John F. Jelke, the junior James Simpsons, Mrs. Seymour Wheeler, and Scribner Fitzhugh were among others who lunched with Mr. Hyatt in the cool dining room.

Midnight Blue Is Popular.

At the next table John E. Hughes was host to a party which included the Prentice Porters and Mrs. Howard Linn. A broad black band trimmed Mrs. Linn's large white hat, and black gloves, purse, and slippers accentuated her soft pink suit, which was printed in a delicate black figure.

Midnight blue and chartreuse were two of the most popular colors. Blonde Mrs. John A. Morgan was especially striking costumed all in this blue, even to her sun glasses, with a veil draped about her throat.

Miss Lorraine Logan's blonde good looks also were accentuated by this dark blue. She was one of a party which Mrs. Picher Purcell entertained at luncheon on the club terrace. The Robert Biggerts, the Peter Moons, Mrs. Barrows Greenough, William Collison, William Felton, and Arlindo Cate were others in the group.

Engaged Couple Congratulated.

Among those wearing chartreuse were Princess Rostislav, whose small hat and purse of the color were in contrast to her dark green dress, and subdeb Betty Barton, who carried a chartreuse jacket, which was to top her simple white sport frock if the thermometer dropped. Mrs. Randolph E. Prussing's hat and dress both were of the same color, with white flowers on the hat and a white calla lilly pinned at the throat.

Mrs. Kersey Coates Reed and Stanley Keith were receiving congratulations on their approaching marriage. Charles H. Schweppe was their host, and the William McCormick Blairs and the Augustus A. Carpenters completed the party.

Armours Hosts to Big Party.

The Laurance H. Armours were hosts at luncheon to a large party, and their son, Larry, brought a stag party to the club afterward. Mrs. Armour, who is very blonde, was particularly charming in a blue and white print frock with a small white hat, trimmed with a band gathered in folds above her brow.

Charles H. Wacker III., Otis Carney, David Peck, Clifford Leonard, and Henry P. Isham Jr. were Robert Coleman's guests.

Judge and Mrs. John F. O'Connell and their daughter, Miriam, each had parties of their own contemporaries at adjoining tables, with Mrs. Thomas S. Hammond, the Allan A. Clements, and the Edward Flinns were Judge and Mrs. O'Connell's guests. Thomas L. Hammond, Harry Hammond, the Robert Riches, and Miss Mary Jane Bryer were with Miss O'Connell.

Junior Golfers Play Tomorrow in District Golf

Sanford Rissman of Bryn Mawr Country club, who lost to Ed Kletcke of Beverly in the finals of the city amateur tournament yesterday, will go in quest of other golfing honors this week when he starts defense of the junior closed championship of the Chicago District Golf association. The meet opens at 9 o'clock tomorrow morning at the Twin Orchard Country club, near Bensenville, with an 18 hole qualifying round.

Rissman, exempt from the trial, will enter the match play, beginning Tuesday. The tournament is open only to sons [under 21] of CDGA club members. Entries will be taken at the tee. Early starting times have been assigned as follows:

9—Jack Duers, Park Ridge; Carl Kiesbin, Twin Orchard; Chuck Pellar, Twin Orchard.
9:05—Dave Fargo, Edgewater; Jack Kuhlman, Hinsdale; David H. Devonald II., Midlothian.
9:10—Jack Whipple, Barrington Hills; Douglas Beath, La Grange; Dick Hoffman, Bryn Mawr.
9:15—Richard Bland, Ruth Lake; Ted Hiphardt, Edgewater; John L. Nau Jr., Sunset Ridge.
9:20—Bill Floier, Edgewater; E. Marshall Goble, Ruth Lake; Vaughan Spalding Jr., Old Elm.
9:25—Bill Ludolph, Aurora; Howard Hirschfield, Bryn Mawr; Bobby Lochridge, Sunset Ridge.
9:30—Charles A. Potter Jr., St. Charles; Charles Harbaugh, St. Charles; Don Campbell, St. Charles.
9:35—Ray Nihan, Rockford; Pat Forbes, Rockford; Bob Rosecrance, Rockford.
9:40—John Gregory, Rockford; Harry Forbes, Rockford; Alan Wolfley, Rockford.
9:45—George Forbes, Rockford; Tom Coleman Jr., Kildeer; Sanford J. Rissman, Bryn Mawr.

TOP-NOTCHERS OF THE AMERICAN ARMY

A photo review of the 15 officers charged with the responsibility of directing our military destiny is presented

In Today's COLOR GRAPHIC

PRO FOOTBALL BREAKS OUT IN A SUMMER RASH

Eagles, 1st to Start, Open Training Tomorrow.

Pro Training Dates

Chicago Bears, Aug. 9, St. John's Military academy, Delafield, Wis.
Chicago Cardinals, Aug. 17, Morgan Park Military academy.
Detroit Lions, Aug. 11, Bloomfield Hills, Mich.
Green Bay Packers, Aug. 11, Green Bay, Wis.
Washington Redskins, Aug. 18, San Diego, Cal.
Brooklyn Dodgers, Aug. 15, Hun School, Princeton, N. J.
New York Giants, Aug. 1, Superior [Wis.] State Teachers college.
Cleveland Rams, Aug. 11, Baldwin-Wallace college, Berea, O.
Pittsburgh Steelers, Aug. 1, Hershey, Pa.
Philadelphia Eagles, July 28, Two Rivers, Wis.

BY EDWARD PRELL.

Professional football, which has managed to break thru the screen of spring and summer sports now and then since the Chicago Bears' stunning 73 to 0 championship triumph over the Washington Redskins last December, comes right out into the open this week.

The Philadelphia Eagles, determined to be first in something in the National Football league this season, will lead the parade of the 10 teams to training camps stretching from Pennsylvania to California. The Eagles, coached by Earle [Greasy] Neale, one-time Cincinnati Red outfielder, will go to work tomorrow —that's right, tomorrow—at their base in Two Rivers, Wis.

Jimmy Conzelman, starting his second year as coach of the Chicago Cardinals, will come into town Friday to shape plans for the squad's training program starting Aug. 17 at Morgan Park Military academy.

Bears Must Mark Time.

George Halas probably would have his Bears up at their Delafield, Wis., retreat right now except for the rule prohibiting the National league champions from beginning training before their College All-Star opponents do. George doesn't like it, but he'll have to delay starting preparations for the Aug. 28 game in Soldiers' field until Aug. 9.

Washington is traveling the farthest for preseason exercises, going all the way to San Diego, Cal., and the Redskins' coach, Ray Flaherty, denies this site was picked to get his team as far away from the Bears as possible.

Giants Go to Superior.

Four teams have shown a high regard for Wisconsin's cool summer breezes. The Packers, of course, will train right in their own backyard, and the New York Giants are returning to their Superior [Wis.] State Teachers college headquarters.

Big Bill Edwards, former Western Reserve coach, making his debut as coach of the Detroit Lions, will take his men to Bloomfield Hills, Mich., a beauty spot a few miles north of Detroit. The Cleveland Rams, under Earl [Dutch] Clark, will do their prepping at Baldwin-Wallace college in Berea, O. Clark's big job is to do something, if possible, about helping Parker Hall play up to his 1939 form.

Other coaches have their problems, too. Curley Lambeau of the Packers wonders if Clarke Hinkle, his amazing full back, really is serious about chucking the game when he is only 11 yards from the all-time league record for ground gaining.

Problems for Conzelman.

Conzelman has first draft rights to John Kimbrough, the Texas A. & M. full back and one of the biggest name college players in the last several years. The Cardinals' coach, tho, apparently will make no overtures to Kimbrough, who last fall accepted terms with the New York Yankees of the American league. Conzelman's big job appears to be talking Paul Christman, Missouri's great back, into signing.

The Brooklyn Dodgers are under Jock Sutherland for the second season and the former Pitt coach will waste no time finding out if Ace Parker will be fit after suffering a broken leg several weeks ago playing baseball in the Piedmont league. Parker broke the other leg in the same way in 1940, but it didn't seem to bother him last football season.

RIGGS TROUNCES TED SCHROEDER AT SEA BRIGHT

Sea Bright, N. J., July 26 (AP).—Bobby Riggs of Clinton, S. C., won his fourth Sea Bright singles tennis championship today by trouncing Ted Schroeder of Glendale, Cal., 6-4, 6-4, 6-0. Riggs, who retired the second Sea Bright challenge bowl last year, thus became the first player in the 54 year history of the tournament to capture the crown four times.

The former national titleholder opened the match with a service act and held the upper hand thruout against his 20 year old opponent, whose dynamic game at the net had blasted National Champion Don McNeill out of the tournament. But Schroeder had few opportunities to get into the forecourt in today's engagement. Often as not Riggs, the master stroke maker, was able to pass him.

The women's doubles championship went to Mrs. Sarah Palfrey Cooke of New York and Margaret Osborne of San Francisco. They scored a 6-4, 5-7, 6-2 victory over the California team of Pauline Betz and Dorothy May Bundy.

First to qualify for the men's doubles final were Wayne Sabin of Reno, Nev., and Gardnar Mulloy of Coral Gables, Fla., who defeated the coast pair of Frank Kovacs and William Crosby, 7-5, 12-10, 6-1. Their opponents tomorrow will be Don McNeill of Oklahoma City and Frankie Parker of Altadena, Cal., who beat Charles Mattmann and Charles Ojewine of California, 0-6, 6-8, 6-1, 6-4, 6-2.

WHAT'S IN A NAME, EVEN AMONG FOOTBALL ALL-STARS?

ALL-STAR FOOTBALL POLL

RETURNS in the nation-wide poll to determine the starting College All-American team to meet the Chicago Bears, National Football league champions, in Soldiers' field on the night of Aug. 28 follow:

ENDS.

Rankin, Purdue	671,584
Rucinski, Indiana	659,192
Frutig, Michigan	411,763
Elrod, Mississippi State	402,388
Severin, North Carolina	379,047
Graff, Stanford	315,496
Vosberg, Marquette	307,114
McCoy, Emporia	304,261
Pettit, Iowa	142,917
Carlson, Jamestown, N. D	131,973
O'Brien, Notre Dame	127,402
McGee, Regis	118,816
Bodney, Tulane	118,264
Gerhardt, Missouri Valley	113,436
Johnson, Minnesota	79,184
Philip, Wisconsin	63,517
Lorenz, Wisconsin	58,993
Harris, Indiana	42,519
Smith, Northwestern	42,108
Thurek, St. Joseph's [Ind.]	40,752
Prochaska, Nebraska	34,946
MacDowell, Washington	32,753
Schultz, Centre	29,208
Goodreault, Boston college	28,116
Eggers, Valparaiso	17,822
Kelley, Cornell	16,417
Krueger, So. California	13,719
Darnell, Duke	10,478
Britt, Arkansas	10,217

TACKLES.

Drahos, Cornell	642,326
Pannell, Texas Aggies	563,844
Uremovich, Indiana	522,718
Foran, St. Benedict's	496,297
Hartman, Rice	355,952
Ruffa, Duke	349,604
Shires, Tennessee	337,416
Routt, Texas Aggies	326,072
Pavelec, Detroit	203,113
Enich, Iowa	201,958
Gallagher, Notre Dame	148,283
Williams, William Jewel	119,776
Riggs, Illinois	76,791
Neff, Purdue	73,044
Tornow, Wisconsin	69,112
Tripson, Mississippi State	44,983
Aarts, Northwestern	39,062
Kahler, Nebraska	37,843
Behm, Nebraska	37,512
Sturgeon, N. Dakota State	20,083
Davis, Alabama	5,063
Rossi, Purdue	4,427
Sears, Oregon State	3,711
Maag, Ohio State	3,446

GUARDS.

Lio, Georgetown	920,964
O'Boyle, Tulane	672,407
Lokanc, Northwestern	631,349
McMahon, Rockhurst	625,978
Suffridge, Tennessee	461,826
Kerasiotis, St. Ambrose	367,418
Bucchianeri, Indiana	354,117
Asa, Bradley Tech	219,663
Alfson, Nebraska	189,204
Sohn, So. California	184,552
Kemnitz, Marquette	145,108
Kelly, Notre Dame	119,793
Kuusisto, Minnesota	62,445
Brovarney, Detroit	62,318
Embick, Wisconsin	59,427
Bernhardt, Illinois	58,302
Kerr, Boston college	57,184
Gage, Wisconsin	54,776
Fritz, Michigan	52,803
Cemore, Creighton	44,759
Sukup, Michigan	44,297
Kinard, Mississippi	43,818
Hutton, Charleston Teach.	43,511
Gubanich, Notre Dame	43,071
Schwass, Ripon	34,957
Genoar, Loras	27,116
Luebcke, Iowa	18,066
Gile, Wisconsin	9,548
Sherrod, Texas Christian	8,217
Molinski, Tennessee	6,684
Robnett, Texas Aggies	6,597
Ptak, Albion	6,114
Winchell, Purdue	4,983
Hickerson, Alabama	4,955
Snider, Iowa	4,702
McIntyre, Columbia	4,617
Crocker, Missouri	1,964

CENTERS.

Mucha, Washington	733,104
Gladchuk, Boston college	592,659
Hall, Warrensburg [Mo.]	587,973
Hiemenz, Northwestern	341,286
Whitlow, Rice	294,517
Nelson, Baylor	281,082
Apolskis, Marquette	254,796
Osterman, Notre Dame	252,057
Bjorklund, Minnesota	127,415
Briggs, Marquette	112,884
Burruss, Nebraska	33,297
Buck, Colgate	19,692
Axton, Purdue	14,509
Andruska, Iowa	11,318
Gajecki, Penn State	3,117
DeFilippo, Fordham	3,036

QUARTER BACKS.

Evashevski, Michigan	778,263
Paffrath, Minnesota	607,598
Schulte, Rockhurst	594,703
Pugh, Texas Aggies	401,096
Christman, Missouri	336,473
Matuszczak, Cornell	329,287
Hayes, Notre Dame	301,154
Olson, Bradley Tech	222,816
Milliner, Manchester, Ind.	117,532
Petsch, Nebraska	28,994
Toczylowski, Boston college	24,186
Phillips, Marquette	13,952
Scott, Ohio State	13,587
Stasica, Colorado	13,358
Ehni, Illinois	12,675

FULL BACKS.

Piepul, Notre Dame	641,827
Paskvan, Wisconsin	593,604
Kimbrough, Texas Aggies	501,798
Standlee, Stanford	342,547
McKeever, St. Benedict's	317,116
Kracum, Pittsburgh	273,784
Morrow, Illinois Wesleyan	259,326
Davis, Duke	237,404
Peoples, So. California	231,598
Murphy, Iowa	138,256
Gloden, Tulane	129,317
Jefferson, Miss. State	44,628
Trebbin, St. Olaf	37,554
Peterson, Illinois	13,286
Marefos, St. Mary's [Cal.]	10,319

HALF BACKS.

Harmon, Michigan	847,514
Franck, Minnesota	792,683
Jensen, Rockhurst	551,468
Hahnenstein, Northwest'n	468,112
O'Rourke, Boston college	459,993
McAdams, Washington	441,278
Saggau, Notre Dame	434,592
McGannon, Notre Dame	370,821
Gallarneau, Stanford	354,773
Eshmont, Fordham	347,416
Banta, So. California	332,894
Allerdice, Princeton	329,725
Mallouf, So. Methodist	318,447
Robinson, U. C. L. A.	306,883
Rohrig, Nebraska	249,196
Byelene, Purdue	238,507
Jones, Richmond	236,184
Larson, Culver-Stockton	197,302
Thomason, Texas Aggies	184,963
Black, Rockhurst	160,018
Luther, Nebraska	101,766
Reagan, Pennsylvania	96,118
Canadeo, Gonzaga	76,194
Suddarth, Charleston Tea.	71,774
Tennant, Wisconsin	66,472
Knolla, Creighton	63,491
Foxx, Tennessee	62,287
Hopp, Nebraska	55,963
Armstrong, Miss. college	51,076
Ghesquiere, Detroit	50,329
Elting, Illinois	42,507
Soper, Northwestern	39,184
Kromer, Michigan	28,326
Montgomery, Boston coll.	27,218
Goodnight, Hardin-Simm.	15,281
Osmanski, Holy Cross	11,738
Gallagher, Iowa	10,358
Raiter, Carleton	9,806

This contest will end at midnight Tuesday. Send your selection to the All-Star Game Editor, Chicago Tribune.

O'Boyle Seeks a 'Last Chance' as an All-Star

New Orleans, La., July 26 (AP).—Tommy O'Boyle, whose college football career should have ended in a glory road but detoured into a trail of woe, is trying for one last chance to show the home folks that Tom Harmon is not the only Gary, Ind., boy who can play football.

It's no accident the 220 pound former Tulane co-captain is one of the leading guards in polling for the All-Star team to meet the Chicago Bears in Chicago Aug. 28.

"I want to start that game," grimly said the hefty boy who was Harmon's high school teammate at Gary.

Assistant Coach at Tulane.

"I haven't played up there since I've been in college and this will be my last chance. I'm not going to play professional football—my mother doesn't want me to, and I have a good spot at Tulane."

He is assistant line coach for the Green Wave.

O'Boyle and Fred Gloden, former Tulane full back trying for a place on the squad, have spread All-Star ballots bearing space for 125,000 signatures thru New Orleans. Tommy's mother and brothers are campaigning in Gary. Gloden's brother, a printer in Dubuque, Ia., is covering that territory with posters and ballots.

Coaches Rank Him High.

His coaches at Tulane, and tutors of both teams in the East-West game in which he played last December, ranked him among the greatest.

But he was hurt in scrimmage before the first 1940 game and was injured again in the first game he got into. He left the hospital only a few days before Tulane met Fordham in New York and worked hard to get into condition, for his whole family was driving to see him play.

An accident en route took the lives of his father and aunt, and seriously injured his mother and brother. To make the season complete he suffered a broken small bone in his left leg in the East-West game.

So now Tough Luck Tommy wants one more chance—to show the home folks.

DUNCAN SEEKS 4TH STRAIGHT IN RIVERVIEW RACE

Ted Duncan will seek his fourth straight 30 lap, main event victory at Riverview Speedway, Addison street near Western avenue, in midget auto racing tonight. The 110 pound Duncan, who was out of competition nearly a month due to injuries, has won every Riverview feature since his return to action. He has a lead of 69 points over Ray Richard, who occupies second place in the point standing.

Jimmy Caris, Bob Muhlke, and Myron Fohr, next in rank, are among those who will compete tonight. Trials start at 7:30 o'clock.

SHERIDAN SHORE YACHT RACE WEEK STARTS TODAY

More than 30 Star class sloops of the Wilmette and Southern Lake Michigan fleets today will begin the Sheridan Shore Yacht club's 8th annual race week series off Wilmette harbor. John T. Pirie II., who won last year in his Gemini, is expected to defend the Valspar trophy. Among others entered are sloops from the Chicago, Columbia, Jackson Park, South Shore [Milwaukee], Illinois Valley [Peoria], and Edgewater [St. Jaseph, Mich.] Yacht clubs. The combined fleet will race every afternoon this week.

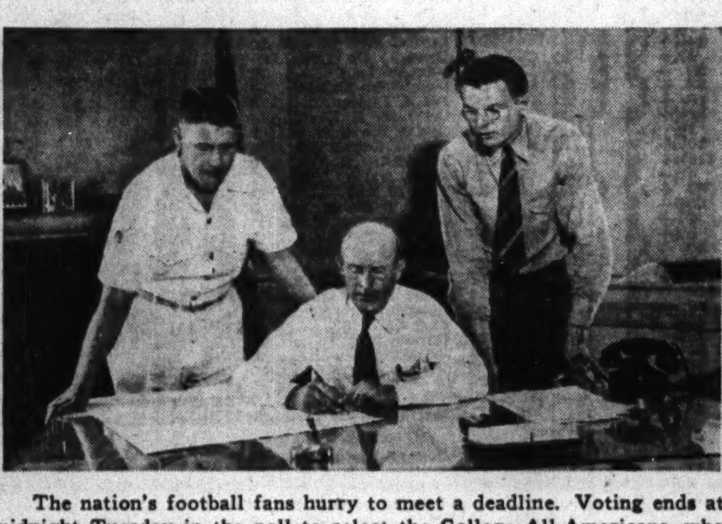

The nation's football fans hurry to meet a deadline. Voting ends at midnight Tuesday in the poll to select the College All-Americans, who will oppose the Chicago Bears in Soldiers' field on Aug. 28. Above, Mayor T. J. Heaps of Boone, Ia., votes for a native son, Mike Enich, Iowa tackle. George Johnstone (left) and Bill Watkins, Enich's campaign managers, look on.

George Franck, Minnesota half back, recruits the votes of four Northwest Airlines stewardesses.

EUREKA DEFEATS BERWYN, 7-5, IN LEGION OPENER

Kankakee, Ill., July 26 [Special].—A three run blast in the first inning on two hits and three errors gave Eureka a 7 to 5 victory over Berwyn in the first game of the Illinois state junior American Legion baseball series here this afternoon.

Berwyn, Cook county champion, tied the score in the second and went ahead in the fourth by scoring two runs, but Eureka, downstate champion, scored once each in the fourth, fifth, seventh, and ninth innings.

The second game of the series is scheduled for tomorrow afternoon, with the third game, if necessary, to be played Monday. Score:

Eureka	200	110	101	—7	11	5
Berwyn	030	200	000	—5	7	8

Batteries: Vanscyoc and Michelitti; Vydra, Teschke, and Linde.

"THE ALL AMERICAN WAY"
A sound motion picture produced by the Chicago Tribune and released thru Superior Pictures
SHOWING TODAY AT THESE THEATRES
OUT-OF-TOWN:
Zenith Theatre
Milwaukee, Wisc.
Martha Washington Theatre
Hamtramck, Mich.
Globe Theatre
Detroit, Mich.
Perien Theatre
Detroit, Mich.
George Theatre
George, Ia.

Cubs and Sox Up to Date Averages

CUBS.

	AB	R	H	2B	3B	HR	SB	RBI	Pct.
Gilbert	18	2	8	0	0	0	0	3	.444
Mooty	19	3	6	0	0	0	0	0	.316
Hack	348	67	106	22	3	3	4	23	.305
Cavarretta	216	29	58	13	2	2	1	20	.269
Nicholson	322	44	84	18	1	18	1	72	.261
Dalless'dro	328	51	85	28	1	5	1	65	.259
Dahlgren	131	19	33	3	0	7	0	15	.252
Sturgeon	249	29	60	9	3	0	3	16	.250
Scheffing	46	1	11	3	0	0	0	4	.239
Galan	89	16	20	2	0	1	0	11	.225
McCull'gh	262	26	59	6	1	5	3	34	.225
Stringer	296	34	65	12	3	3	3	28	.220
Leiber	115	16	26	4	0	6	0	21	.217
Hudson	46	3	10	4	0	0	1	3	.217
George	47	2	10	2	0	0	0	4	.213
Passeau	63	5	13	2	0	3	0	11	.206
V. Olsen	40	5	8	0	0	1	0	4	.200
Pressnell	10	1	2	0	0	0	0	0	.200
W. Lee	49	8	9	0	0	2	0	4	.184
French	38	3	7	0	0	0	0	3	.184
Root	22	4	4	1	0	1	0	2	.182
Page	6	0	1	0	0	0	0	0	.167
Erickson	11	1	1	1	0	0	0	0	.091

Team batting: At bat, 3,078; hits, 753; percentage .245. Attendance—At home, 361,178; total, 719,648.

SOX.

	Ab	R	H	2B	3B	HR	SB	RBI	Pct.
Wright	278	37	83	17	3	3	2	53	.299
Appling	352	55	103	13	4	1	8	24	.293
Lodigiana	267	32	71	17	2	3	0	37	.266
T. Lee	64	4	17	1	0	0	0	4	.266
Kuhel	369	58	96	25	2	9	13	48	.260
Chapman	94	11	24	4	0	2	1	9	.255
Knick'er	292	47	74	22	2	7	5	26	.253
Kreevich	294	26	72	11	7	0	10	22	.246
Tresh	265	24	65	6	1	0	1	24	.245
Hoag	214	17	52	7	2	1	4	26	.243
E. Smith	55	6	13	3	0	0	0	1	.236
Solters	145	12	32	4	1	3	1	24	.221
Rigney	50	6	11	1	1	0	0	4	.220
Lyons	46	6	10	1	0	0	0	4	.217
Dickey	41	4	8	1	0	1	0	5	.195
Webb	45	4	8	1	0	0	1	2	.178
Kolloway	75	8	13	3	0	2	5	4	.173
Kennedy	70	[illegible]	12	1	2	0	2	5	.171
Turner	43	2	6	1	0	0	2	0	.140
Hallett	17	1	2	0	0	0	0	1	.118
Dietrich	26	3	2	1	0	0	0	1	.077
Appleton	1	0	0	0	0	0	0	0	.000
Haynes	3	1	0	0	0	0	0	0	.000
Hump'les	4	0	0	0	0	0	0	0	.000

Team batting—At bat, 3,202; hits, 790; pct. .246. Atendance—At home, 451,689; total, 900,012.

THREE SOFTBALL GAMES.

Ashland Inn and Kemp's Negro all-stars play tonight at 9:30 in Weber park, Wellington and Ashland, in the final of a three game softball card. In other games, the Walsh all-stars play Butch's tavern and Klein's Boosters meet the Eugene Dukes.

118 SWIM TODAY FOR 10 TITLES IN TRIBUNE FINALS

Hold 100 Yard Races in California Park.

[Continued from first sports page]

tered in Class A and there are 10 girls in the same divisional race. Rusty Garst, Madison, Wis.; Jimmie Butler, Lakeside Country club, Bloomington, Ill.; Buddy Mittendorf, McKinley YMCA, Champaign; Jack Tully, Kenosha, Wis., Youth Foundation, and Ted Brown, of the St. John's camp, Delafield, Wis., are among the prominent contenders in Class A.

Eighteen boys will compete in Class B, and Class C has the same number of finalists. Riley Rogers, of the South Side Boys' club, 1940 Class A champion, is favored in the Class B championship. Art Price, Champaign; Dick Howell, Jr., Wilmette, Ill., and Herbert Klein, Beilfuss natatorium, are other Class B contenders.

Dick Upsall, one time Class B champion, is entered for the Class C championship. Paul Steel, Elkhart, Ind., YMCA; Bill Preble, Richard Zackary, JPI, and Graham Davis, New Trier High school, also are included in the Class C field.

Class A Contenders.

Dianne Cook of Alexander park, Princeton, Ill., and Jean Gerhard of Beilfuss natatorium are outstanding in Class A. Rosemarie Voelker, Alice Miller, Shawnee Country club, and Fern Clasen, Chicago Towers club, are in Class B. Frankie Rose of Bloomington, a former Class B champion, has an excellent chance to win in Class C today. Lois Wenzel of Shawnee, who won the Class B title last year, is a prominent contender as is her teammate, Jerry Diely. Lillian Wilson hopes to take the championship for the Lake Shore Athletic club.

Jane Cloyd is outstanding in Class D while Betty Harrison of the Chicago Towers is favored in Class E. Richard Lyon of Highland Park has an excellent chance for the boys' Class D championship. Robert C. Bennett, also of Highland Park, and John Sanowski, Jackson natatorium, are among the nine finalists in Class E.

Chief starter for today's championships is Capt. Roy E. Davis, chairman of the registration committee of the Central AAU. Harry Berz is the chief clerk and the chief timer is J. J. Lipp. Other officials are members of the Chicago Tribune Athletic association. This group also conducts the annual Silver Skates Derbies and the Golden Gloves amateur boxing tournaments.

Match Schaft and Schaefer at Marigold

An eight round bout between Henry Schaft, Minneapolis middleweight, and Speedy Schaefer has been added to the show in Marigold Gardens tomorrow. Joe Maxin, former Chicagoland Golden Gloves middleweight champion, who beat Frank McBride in an earlier Chicago appearance, is paired with Johnny Trotter of the south side in an eight round windup. There also will be an eight round event involving Eddie Lander, west side lightweight, and Bud Cottey of Indianapolis. Woody Jones, Terre Haute welterweight, will oppose Johnny Crane in six rounds. A four round opener brings together Knute Baker, featherweight, also of Terre Haute, and Jimmy Santori.

Tarzan White will encounter Pete Schu in a heavyweight wrestling engagement in White City tomorrow. Other matches involve Nango Singh and Fritz Von Schacht, Jack Claybourne and Seeli Samara, Earl Malone and Michael Leone, and Leo Jensen and Walter Palmer. . . . An amateur boxing show will be held in Rivals' stadium, Harlem and North avenues, Tuesday. . . . Promoter William R. Rand is seeking a match between Ray Robinson, former New York Golden Gloves intercity featherweight winner, and Davey Day in Chicago Stadium in September despite the fact Robinson is under exclusive contract to Herman Taylor, Philadelphia promoter.

Matt Ruppert is reported in line for the chief inspectorship on the Illinois Athletic commission, a post now held jointly by Thomas Dolan and Sam Gorenstein. If a change is made it will become effective Aug. 1.

BREAKFAST RIDE TODAY.

More than 150 horsemen from the Chicago area will participate in the second 1941 breakfast ride of the Town and Country Equestrian association this morning in Palos Park. The riders will cover 12 miles in a circle ride, starting from the toboggan slide in the park at 10 o'clock.

Swim Qualifiers

QUALIFIERS and their numbers in the Chicagoland 100 yard free style swimming title finals, sponsored by Chicago Tribune Charities, Inc., which will be held this afternoon in the California park pool, follow:

CLASS A, BOYS.
[11 and 12 years of age.]

1—Ted Brown, St. John's camps, Delafield, Wis.
2—Jimmie Butler, Lakeside Country club, Bloomington, Ill.
3—Steve Vrabel, Long Beach, Ind., Country club.
4—Dale Mosby, South Side Boys' club.
5—Howard Hines, South Side Boys' club.
6—Gilbert Davis, South Side Boys' club.
7—Edward Howes, Clinton, Ia.
8—Jack Tully, Kenosha, Wis., Youth Foundation.
9—George Sacheck, La Follette park.
10—Rutsy Garst, Madison, Wis., YMCA.
11—Buddy Mittendorf, McKinley YMCA, Champaign, Ill.
12—Herman W. Lehman Jr., 4234 North Ozar avenue.
13—Roy Kelly, Beilfuss natatorium.
14—Tom Cronin, Independence park.

CLASS B, BOYS.
[13 and 14 years of age.]

15—Harry Telander Jr. Edgewood Valley Country club.
16—George M. Sundheim, La Grange, Ill., Country club.
17—Robert White, 111th street YMCA.
18—Riley Rogers, South Side Boys' club.
19—Frank Spoolstra, 111th street YMCA.
20—Ross Lockwood, 111th street YMCA.
21—William Kooistra, Griffith natatorium.
22—Ed Rice, South Side Boys' club.
23—Dick Hughes, Kenosha, Wis., Youth Foundation.
24—Albert Del Vento, Jackson natatorium.
25—Art Price, McKinley YMCA, Champaign, Ill.
26—Dick Howell Jr., Wilmette, Ill.
27—George Starks, Kenosha, Wis., Youth Foundation.
28—Anthony E. Kozakiewicz Jr., 2065 North Hoyne avenue.
29—Eli Sutker, Jewish Peoples' institute.
30—Earl Vender, Jewish Peoples' institute.
31—Herbert Klein, Beilfuss natatorium.
32—Wilmar Carlson, California park.

CLASS C, BOYS.
[15 and 16 years of age.]

33—John Streeter, La Grange, Ill., Country club.
34—Jim Miller, Oak Park, Ill., YMCA.
35—Tad Rieger, Oak Park, Ill., Country club.
36—Paul Steele, Elkhart, Ind., YMCA.
37—Bill Preble, 864 North Wabash avenue.
38—Carl Lind, 8300 South Aberdeen.
39—Graham Davis, Winnetka, Ill.
40—Jerry Sager, McKinley YMCA, Champaign, Ill.
41—Don Todd, 6519 Minerva.
42—William C. Bond, 6519 Minerva.
43—Bob Sudikatus, 1037 Montana street.
44—Robert Brodhagen, California park.
45—Robert Albertson, Wilson avenue YMCA.
46—Jack Madsen, California park.
47—Robert Burr, California park.
48—Richard Zackary, Jewish Peoples' institute.
49—Dick Unsall, Midwest Athletic club.
50—Peter Reece, Glencoe, Ill.

CLASS D, BOYS.
[17 and 18 years of age.]

51—Steve Deme, Oak Park, Ill., Country club.
52—Walter Boyle, Kenilworth, Ill.
53—Benny Grynecki, Indiana Harbor, Ind.
54—Ray Hines, Griffith natatorium.
55—Robin Middlemas, Milwaukee, Wis., Athletic club.
56—Richard Lyon, Highland Park, Ill.
57—Robert William Henning, 3333 North Marshfield avenue.
58—Eldon Stegen, Peru, Ill.
59—William V. Stieber, Stanford park.

CLASS E, BOYS.
[19 years of age and over.]

60—Charles Miller, Elmhurst, Ill.
61—John Sanowski, Jackson natatorium.
62—John E. Walsh, Gary, Ind.
63—Albert V. McNeilis, Jackson natatorium.
64—Jack Hall, 4800 Champlain.
65—Robert C. Bennett, Highland Park, Ill.
66—Jack Leppla, McKinley YMCA, Champaign, Ill.
67—Ralph Erickson, 4235 North Lawndale.
68—William Brekke, 1010 North Latrobe.

CLASS A, GIRLS.
[11 and 12 years of age.]

69—Virginia Barthell, Peoria, Ill.
70—Polly Givler, Naperville, Ill.
71—Patsy Rich, Hyde Park YMCA.
72—Barbara Dodd, Hyde Park YMCA.
73—Gloria Mae Geduldig, Tam O' Shanter Country club.
74—Carol Hamann, Shawnee Country club.
75—Florence Daniel, Joliet, Ill.
76—Anna Lou Jensen, Beilfuss natatorium.
77—Jean Gerhard, Beilfuss natatorium.
78—Dianne Cook, Alexander park, Princeton, Ill.

CLASS B, GIRLS.
[13 and 14 years of age.]

79—Barbara Rieger, Oak Park, Ill., Country club.
80—Janet Allen, Hinsdale, Ill., Golf club.
81—Fern Clasen, Chicago Towers club.
82—Joyce Johnson, Griffith natatorium.
83—Alice Miller, Shawnee Country club.
84—Joan Clayton, 7639 Eastlake Terrace.
85—Betty McClure, McKinley YMCA, Champaign, Ill.
86—Hilda Argo, 1063 Columbia.
87—Patricia Poyten, Oak Park club.
88—Joan Vielehr, Oak Park club.
89—Dorothy Griffith, Beilfuss natatorium.
90—Rosemarie Voelker, 1026 Roscoe street.

CLASS C, GIRLS.
[15 and 16 years of age.]

91—Maryanne Hansen, Oak Park, Ill.
92—Paula Barthell, Peoria, Ill.
93—Francoise Rose, Bloomington, Ill., Country club.
94—Lillian Wilson, Lake Shore A. C.
95—Lois Wenzel, Shawnee Country club.
96—Jerry Diely, Shawnee Country club.
97—Shirley Levis, St. John's camps, Delafield, Wis.
98—Edith Miller, Portage park.
99—Bonnie Jean Schmieg, Oak Park club.
100—Marilynn B. Billquist, Oak Park club.
101—Betty Rowe, Evanston, Ill., YMCA.

CLASS D, GIRLS.
[17 and 18 years of age.]

102—Mary Ann Schulz, Davenport, Ia., Country club.
103—Lorraine Johnsen, 4456 Washington boulevard.
104—Kathryn Karls, Chicago Towers club.
105—Adrienne Robinson, Sopernicus playground.
106—Muriel Thiele, 2119 Montrose.
107—Jane Cloyd, Winnetka, Ill.
108—Helen J. Oltman, Oak Park club.
109—Mary Jane Kent, Midwest Athletic club.
110—Enid Seip, Portage park, 5101 Berenice avenue.

CLASS E, GIRLS.
[19 years of age and over.]

111—Betty Harrison, Chicago Towers club.
112—Bernice Martensen, Argo, Ill.
113—Florence Sheils, 1809 Adams street.
114—Judy Carlson, 4840 Lake Park avenue.
115—Virginia F. McEvoy, Joliet, Ill.
116—Shirley Davis, Midwest Athletic club.
117—Dorothy Dodson, Midwest Athletic club.
118—Cecelia McMahon, Midwest Athletic club.

Leaders in BBYO League Play in Two Games Today

Krause lodge will defend first place in the B'nai B'rith Youth organization softball league in two games this morning on Hutchison field in Grant park. The leaders play Garfield Park lodge at 10 o'clock and the second place Edgewater lodge at 11:30. The schedule:

10 a. m.—Krause vs. Garfield Park; North Shore vs. Lakeview; Edgewater vs. Cardozo.
11:30 a. m.—Edgewater vs. Krause; Lakeview vs. Cardozo; Garfield Park vs. North Shore.

AUTO REPAIRS
PAY NO MONEY
UNTIL OCTOBER 15TH
10 to 30 MONTHS TO PAY!
Put your car in perfect shape NOW for Summer driving! Anything from the smallest job to a complete overhauling ON CREDIT! Chicago's finest mechanics; quality equipment; nationally advertised parts! TOWING FROM ALL PARTS OF CHICAGO! Phone CALumet 7022.
1 Year GUARANTEE on Every Job
NO CARRYING CHARGES if paid within 90 days! No Finance Company to deal with.
$3 IS POINT TUNE UP. 16 important parts cleaned, adjusted, repaired. Any car!
UNITED SERVICE MOTORS
THIS IS MAROON AUTO PAINT WEEK
By specializing in one color each week we lower costs and save you money! Free estimates—drive in! (BLACK is always standard.)
BELL AUTO REPAIR
2452 S. MICHIGAN

MARKET ROUNDS OUT FIFTH WEEK OF SLOW CLIMB

Stock Traders View Jap Events More Calmly.

New York, July 26 (AP).—Further events in the far eastern crisis were taken by the stock market today somewhat more than calmly and the list rounded out a fifth consecutive week of slow advance.

Speculators who withdrew when the Japanese situation clouded things last Wednesday returned to the market, believing apparently that the American and British orders freezing Japanese balances and Japan's counter freezing move had been discounted by the market's intervening dip.

Steels and specialties paced the move with gains of fractions to about a point. Rails, farm implements, and rubber shares also contributed momentum. Their action was taken to reflect sustained optimism in financial quarters on domestic business prospects.

Rayon Issues Lively.

A repercussion from the oriental affair was a lively buying flurry in a number of rayon and other textile shares, prompted it was thought by expectation of more cuts in raw silk supplies, and consequent benefit to makers of other fabrics.

The Associated Press 60 stock average was up .3 of a point at 43.9. On the week the composite also showed a net improvement of .3.

After pushing up .6 of a point Monday for the best gain since July 7, the market entered a gentle slide that carried thru the next four sessions, but involved only a relatively small decline. Sharpest setback was on Friday when the composite dropped .3 of a point.

CHICAGO STOCKS RISE.

Chicago Stock exchange prices were moderately higher yesterday on transfers of 9,000 shares. Of 62 issues traded, 31 advanced, 11 declined and 20 were unchanged.

Volume leaders included Midland United preferred, 650 shares, 5¾, up ⅛; Cities Service, 500, 5¼, up ⅛; Middle West corporation, 400, 4¾, unchanged, and Commonwealth Edison, 250, 26⅝, up ⅛. Of the dually listed issues traded from 11 to 11:30 o'clock, only Pressed Steel Car showed a change at 10¾, ⅛ off from the New York close.

ALLIED PRODUCTS VOTES A SPECIAL 50 CENT DIVIDEND

Allied Products corporation, manufacturer of sheet metal dies and industrial accessories, yesterday declared a special dividend of 50 cents on its common stock in addition to the quarterly payments of 25 cents on the issue of 43¾ cents on class A shares.

Gorham Manufacturing company, maker of silver and plate products, voted a $1 distribution, double the amounts paid in March and June.

Dividends announced yesterday:

Stock, rate, period—	Payable.	Record.
Allegheny Ludlum, 50c	Sept 30	Sept 10
Allied Prod, 25c q	Oct. 1	Sept. 12
Do 50c special	Oct. 1	Sept. 12
Do class A, 43¾c q	Oct. 1	Sept. 12
Caterpillar Trac, 50c q	Aug. 30	Aug. 15
El Paso Nat Gas, 60c q	Sept. 30	Sept. 16
Gorham Mfg, $1	Sept. 15	Sept. 2
Hazel Atlas Gl, $1.25 q	Oct. 1	Sept. 12
Leath & Co, 10c	Oct. 1	Sept. 15
Do pfd, 62½c q	Oct. 1	Sept. 15
National Acme, 50c	Aug. 20	Aug. 6
Scott Paper, 45c q	Sept. 15	Sept. 1
Do $4.50 pfd, $1.12½ q	Nov. 1	Oct. 20
Do $4 pfd, $1 q	Nov. 1	Oct. 20

q—Quarterly.

WHAT STOCKS DID

[Saturday, July 26, 1941.]

NEW YORK STOCKS.

TRIBUNE AVERAGES.

	25 indust.	25 rails.	50 stks.
High	163.71	22.38	93.04
Low	163.28	22.21	92.74
Close	163.67	22.37	93.02
Net change	+0.65	+0.18	+0.42

ASSOCIATED PRESS AVERAGES.

	30 indust.	15 rails.	15 util.	60 stks.
Net change	+0.3	+0.1	+0.2	+0.3
Saturday	62.6	18.1	32.4	43.9
Previous day	62.3	18.0	32.2	43.6
Month ago	59.3	17.0	31.4	41.7
Year ago	57.7	15.3	35.7	41.5
1941 high	63.9	18.3	35.5	45.0
1941 low	54.8	15.4	30.3	39.1
1940 high	74.2	20.5	40.6	52.2
1940 low	52.3	13.0	30.9	37.0

60 Stock Range Since 1927:

	1938-'39.	1932-'37.	1927-'29.
High	54.7	75.3	157.7
Low	33.7	16.9	61.8

DOW-JONES AVERAGES.

	30 indust.	20 rails.	15 util.	65 stks.
Opening	128.13	29.90	18.54	43.24
11 a. m.	128.19	29.93	18.50	43.26
High	128.79	30.08	18.59	43.46
Low	128.04	29.87	18.53	43.21
Close	128.70	30.08	18.59	43.33
Net change	+0.64	+0.15	+0.07	+0.21

Transactions.

[In stocks used in Dow-Jones averages.]

Industrials	23,600
Railroads	19,000
Utilities	6,000
Total	49,200

WEEKLY NEW YORK STOCKS.

DOW-JONES AVERAGES.

	High.	Low.	Close.	Net chge.
Industrials	129.58	128.06	128.70	+0.72
Railroads	30.54	29.92	30.07	+0.56
Utilities	18.78	18.52	18.59	+0.08
65 stocks	43.77	43.23	43.44	+0.36

JOINT STOCK LAND BANK BONDS

Nominal Quotations.

[Quoted by F. A. Carlton & Co.]

Bank, rate, maturity—	Bid.	Asked.
*Chicago	1⅛	1¼
Denver 3s '45-'41	100	......
Do 1½s '44-'41	100	......
First Carolina 1½s '43-'41	99½	101
Do 2s '45-'41	99½	101
First Montgomery 3½s '45-'41	100	101
Do 3½s '45-'42	100½	102
First Texas 2½s '47-'42	100½	102
First Trust Chicago 1¾s '50-43	101	102½
Fletcher 1½s '46-'43	100½	102
Fremont 5s various	84	88
Do 4¾s various	83	87
Illinois Midwest 4½s various	99½	......
Do 4½s various	99½	......
Iowa 4¼s various	99½	......
Lafayette 1½s '43-'41	99½	101
Do 2s '45-'42	100	101½
Lincoln 5s long	97	100
Lincoln 5s short	98½	......
Lincoln 4½s various	96	99
New York 5s various	88	93
*Oregon Washington	42	......
*St Louis	24½	26½
Do [Cent Ill]	23½	25½
San Antonio 2s '44-'42	100	101½
*Southern Minnesota	16½	18
Southwest 5s various	94	98
Union Detroit 2½s '44-'41	100	101
Virginian 1s '44-'41	99½	......

*Band in receivership—Bonds traded flat.

NEW YORK WEEKLY STOCK MARKET

SHARES TRADED.

Saturday, July 26 .... 362,360 — Week ended July 26 .... 4,677,220 — Sales 1941 to date 78,037,719

Corresponding day year ago .... 83,220 — Corresponding week year ago .... 1,274,610 — Sales 1940 to date 132,784,925

—1941— High.	Low.	Description, div. rate $s—	Sales, 100s.	—Weekly range— High.	Low.	Close.	—Net chge.— Week.	Satur.
40	26⅞	Climax Molyb 1.20	43	39⅝	38⅝	39⅛	+ ⅝	....
36	28½	Cluett Peabody 1.25g	52	36	34¼	36	+ 2⅛	....
147	143	Do pf 7	.90	146	143¼	146	+ 2⅜	+ 2⅜
106	87	Coca-Cola 1.50g	3	93	92	92	− ⅝	....
14⅝	11¼	*Colg-Palm-P .50a	20	14¼	13⅝	13⅞	+ ¼	+ ⅛
103½	100⅝	Do pf 4.25	3	103	102½	103	....	....
30¼	18½	Collins & Aik 2.50g	17	21	20⅝	20⅝	+ ⅝	+ ¼
114	110½	Do pf 5	.60	111⅝	111⅝	111⅝	+ ⅛	+ ⅛
1⅞	⅝	Col & South	1	1⅛	1¼	1½	+ ¼	....
2⅞	1¼	Do 1st pf	3	2½	2⅛	2⅛	− ⅝	− ⅛
20	14	Col Fuel & Iron .75g	17	18¼	17	17⅞	+ ⅝	+ ⅛
21⅝	14⅝	Colum Br'cast A .90g	15	17⅛	16½	16½	− ⅛	....
21	14⅝	Do B .90g	9	16⅞	16¼	16¼	− ⅝	− ⅛
[illegible]								

—1941— High.	Low.	Description, div. rate $s—	Sales, 100s.	—Weekly range— High.	Low.	Close.	—Net chge.— Week.	Satur.
2⅝	1¼	Guantan Sugar	84	2⅝	1⅜	2⅝	+ ⅞	+ ⅛
30⅝	12½	Do pf	5.10	30⅝	24	30⅝	+ 8⅝	+ 2⅝
3⅞	1½	Gulf Mob&Ohio	116	3⅝	3¼	3¼	+ ⅛	− ⅛
21¼	9	Do pf	119	21¼	19⅝	19⅝	+ ⅝	....
		H						
33	28	Hack Water 1.50	2	28½	28¼	28½	+ ¼	+ ¼
38	33	Do pf A 1.75	.20	36	36	36	+ 1	....
16⅝	11¾	Hall W F Printing 1	5	15	14⅝	14⅝	....	....
15	12½	Hamil Watch .75g	2	13⅛	13⅛	13⅛	+ ⅛	....
106⅝	103½	HannaMA $5 pf 5	.90	106	105⅝	106	+ ⅝	....
25¼	17	Harb-Walker .75g	24	20⅝	19½	20¼	+ ⅛	....
6⅝	4½	Hat Corp Am A .80e	8	5⅞	5⅝	5⅝	+ ⅝	....
[illegible]								

[illegible]

[Continued on page 8, part 2.]

COTTON AND SILK LEAD SHARP RISE IN COMMODITIES

New Far Eastern Events Bring Peak Prices.

Commodity futures reacted sharply to developments in the far east last week to reach new high marks for the season and longer. Cotton and silk led the rise and all import staples closed higher on fear of shipping shortages in the event of hostilities.

Cotton yesterday gained 70 cents to $1.05 a bale to reach another 11 year high mark. Congressional moves to freeze government loan stocks, reports of a short crop an,d rumors that the parity price would be raised to 18.70 cents a pound supported the advance.

Cautious Trade in Cloth.

Trading in cloth markets remained cautious.

Silk futures soared well above the $3 level to seasonal high marks, with gains of 48 cents a pound last week. Quotations moved up the 25 cent daily limit both Thursday and Friday. During the World war silk rose to a seasonal average of $5 to $6 a pound. In 1920 the price reached a record high of almost $16.

Tin gained 2.1 cents a pound and rubber rose a cent. World sugar made wide gains on the belief among traders that Cuba soon would become the main source of foreign supply.

Wool futures closed 3 cents a pound higher on announcement of government contract awards for cloth for the army. Cottonseed oil gained as the government failed to place the long threatened price ceiling on the staple. Hide futures were higher and lead was unchanged.

Trading in copper futures was discontinued by the New York Commodity exchange, because traders were unable to obtain supplies for future deliveries.

FUTURES SUMMARY.

New York.

	—Close— July 25.	July 18.	*Season's range. High.	Low.
Cocoa, lb.	$ .0769	$ .0731	$ .0811	$ .0448
Ctsd oil, lb.	.1180	.1149	.1297	.0630
Coff, San, lb	.1144	.1118	.1164	.0611
Sugar, lb.	.0258	.0253	.0261	.0192
Rubber, lb.	.2300	.2200	.2415	.1860
Hides, lb.	.1465	.1452	.1562	.1010
Silk, lb.	3.55	3.07	3.55	2.51
Lead, lb.	.0585	.0585	.0592	.0540
Tin, lb.	.5460	.5250	.5460	.5025
Wool tops, lb	1.238	2.208	1.27	.9760

*Since trading in the contract started. All prices quoted are for September delivery except wool for October.

CHICAGO FUTURES.

CHICAGO BOARD OF TRADE.

Lard.

[Per 100 pounds.]

	Open.	High.	Low.	Close.	Prev. close.
Sept	$10.45	$10.52	$10.45	$10.52	$10.42
October	10.57	10.65	10.55	10.62	10.52
December	10.75	10.85	10.75	10.85	10.72
January	10.87	10.90	10.87	10.90	10.77
Clear Bellies.					
Sept	13.00	13.00	13.00	13.00	13.00
October	13.50	13.50	13.50	13.50	13.50

COTTON FUTURES.

[Cents per pound.]

New York Cotton Exchange.

	Open.	High.	Low.	Close.	Prev. close.
October	16.97	17.32	16.97	17.22	17.05
December	17.17	17.49	17.13	17.36	17.25
January	......	......	......	*17.39	17.27
March	17.32	17.65	17.30	17.55	17.38
May	17.37	17.64	17.36	17.56	17.42
July	......	......	......	*17.54	17.40

New Orleans Cotton Exchange.

	Open.	High.	Low.	Close.	Prev. close.
October	16.94	17.34	16.90	17.26	17.05
December	17.05	17.48	17.05	17.39	17.19
January	17.08	17.42	17.08	17.42	17.24
March	17.23	17.62	17.23	17.51	17.33
May	17.25	17.62	17.25	17.51	17.35
July	17.26	17.62	17.26	17.50	17.36

*Nominal.

CASH PRICES.

[Wholesale.]

Chicago.

	July 26.	July 19.
Butter, extra, 92 score	$00.33¾	$00.33¼
Clear bellies, lb.	.1250	.1275
Hides, hvy packer, lb.	.15	.15
Lard, cash, lb.	.1030	.10⅝
Do leaf, lb.	.0975	.0950
Do loose, lb.	.0960	.0950
*Steel scrap, ton	19.50	19.50

*Average price Chicago and Pittsburgh.

New York.

[Price per pound.]

Antimony, Amer	$00.1650	$00.1650
Coffee, No. 7 Rio	.09	.09
Do No. 4 Santos	.12⅝	.12½
Copper, electrolytic	.1200	.1200
Do export	.1200	.1200
Cotton, Mid. upland	.1791	.1697
Rubber, sheet smoked rib	.2300	.2235
Silk, Jap, cr db extr	3.37	3.08
Sugar, raw 96 duty pd	.0360	.0355
Do refined	.0505	.0505
Tin	.5500	.5350
Wool, standard tops	*1.2550	*1.2750

*Bid.

Other Markets.

Flour, Std Pats, bbl, Mpls.	$ 5.65	$ 5.55
Lead, lb, E. St. L.	.0570	.0570
Zinc, lb, E. St. L.	.0725	.0725

COMMODITY INDEX.

The Associated Press weighted wholesale price index of 35 commodities:

Yester.	Prev. day.	Wk. ago.	Mo. ago.	Yr. ago.
90.36	90.10	89.08	89.06	69.66

Range in recent years:

	1941.	1940.	1939.	'33-'38.
High	90.36	78.25	75.22	98.14
Low	77.03	68.89	63.78	41.44

[1926 average equals 100.]

BANK STOCKS

CHICAGO.

[Nominal quotations.]

	Bid.	Ask.
American National	235	240
Central National [par $10]	18½	20
Chicago City [par $50]	78	83
Chicago Title and Trust	125	129
City National	109	113
Cont Ill National [par $33⅓]	86	88½
Drovers National	140	150
First National	261	266
Halsted Exchange	205	225
Harris Trust and Savings	312	320
Industrial National [par $20]	37	39
Do pf	99	101½
Lake Shore T and S [par $50]	60	64
Lake View Trust	335	345
La Salle National [par $50]	65	69
Live Stock National [par $20]	54	57
Madison-Crawford National	185	190
Mercantile National	120	126
Merchandise National	227	235
Merchants National	130	135
Mid-City National	117	122
National Boulevard	200	215
Northern Trust	517	530
North Shore Natl [par $15]	33	37
Pioneer Trust and Savings	160	170
So Chicago Sav [par $62.50]	68	72
South East National	155	160
Terminal National [par $20]	31	33
Upper Avenue National	195	205

NEW YORK.

	—Yesterday— Bid.	Ask.	—July 19— Bid.	Ask.
Bankers Trust	53⅝	55⅝	54¼	56¼
Bk of Manhattan	16	17⅛	16¼	17⅝
Central Hanover	97	100	98½	101½
Chase	31¼	33¼	31¼	33¼
Chemical	46	48	45⅝	47⅝
First National	1480	1520	1480	1520
Guaranty	289	294	295	300
Irving	11	12	11¼	12¼
Manufacturers T.	38½	40½	38¼	40¼
National City	27¼	28⅝	27⅝	28⅝
New York Trust	96½	99½	96	99
OTHER BANKS.				
Bank of America	37¼	39⅝	37½	40
First Ntl Boston	44	46	43½	45½

MINNEAPOLIS FLOUR.

MINNEAPOLIS, Minn., July 26 (AP).—Carload lots, per brl in 98 lb cotton sacks: Family patents, unchanged, $6.85@7.05; standard patents, unchanged, $5.45@5.65. Shipments, 22,000 brls. Pure bran, $23.50@24.00 per ton. Standard middlings, $25.00@25.50.

HAY MARKET.

Timothy, No. 1 or light clover or alfalfa mixed, old crop, $16; No. 2, $13.50@15.50. No demand as yet for new crop hay.

INDUSTRY GAINS IMPETUS UNDER FORCE OF ARMS

Retail Sales Share Week's Advance.

Industry picked up speed last week as the armament program exerted greater force on the national economy. In the commercial fields retail business gained substantially over last year.

Electric power output and steel production continued at record levels and even the assembly of automobiles, which would normally begin its seasonal decline, was higher than expected as manufacturers attempted to augment their field supplies in anticipation of the 20 per cent curtailment which goes into effect on Aug. 1.

Motor car manufacturers continued their feud over attempts of Leon Henderson, federal price administrator, to cut automobile production to 50 per cent of this year's volume at one crack.

Supported by Knudsen.

The producers got support from William S. Knudsen, director general of the Office of Production Management, who said the Henderson action was not final. The manufacturers want production reduced gradually, contending that to cut it off sharply would throw thousands of workers out of jobs until arms plants could absorb them.

Meantime the thousands of dealers thruout the country were cheered by

Arrows indicate trend of Associated Press industrial index.

prospects that automobile shows will be held as usual in key cities, including Chicago, during the fall. The dealers look to the shows to put the public in an automobile buying mood, and many had feared that the arms program would result in calling off all shows.

Rail Parleys in Chicago.

Chicago again was the scene of negotiations between railroad management and labor. Unions demand wage increases which the railroads estimated would add 900 million dollars annually to operating costs. The railroads ask revisions of what they call "burdensome" rules. About 1,150,000 workers are involved in the controversies.

Little business cried out again against the hardships which it complains results from arms factories taking most of the available materials. The Illinois Manufacturers' association received numerous letters from small companies stating that they will have to close, putting many persons out of work, unless they can get materials.

Reflecting the reduced volume of trading in the stock markets, two large stock exchange houses, Merrill Lynch, E. A. Pierce & Cassatt and Fenner & Beane, announced that they would consolidate effective Aug. 18. The new company is to be known as Merrill Lynch, Pierce, Fenner & Beane.

Index Climbs Higher.

The Associated Press index of industrial activity rose last week to 140.4, compared with 139.3 in the preceding week when a decline was noted for the first time in many weeks. A month ago the index stood at 136.9 and a year ago it was 106.7. Comparison follow:

	Latest wk.	Prev. wk.	Yr. ago.
Automobile prod.	*154.0	148.0	92.0
Steel mill act.	134.9	133.9	118.4
Cotton mfg. act.	187.5	192.0	124.2
Elec. pwr. prod.	146.5	146.5	128.5
Residential bldg.	*130.1	124.1	99.5
Total carloadings	90.9	88.4	73.8
Composite index	140.4	139.3	106.7

*New 1941 high.

The index is seasonally adjusted and is based on 1929-'30 figures as 100.

U. S. TO CONSIDER NEW CONCESSION TO CUBAN TRADE

Washington, D. C., July 26 (AP).—The state department today issued formal notice of intention to negotiate a trade agreement with Cuba, supplemental to the 1934 trade pact.

The committee for reciprocity information also announced that public hearings will begin Sept. 8 on proposed changes in the existing agreement.

The United States will consider granting concessions to Cuba on sugar, cane juice sirups, mineral substances, molasses, some kinds of tobacco, beef, and veal, and grape fruit.

Chicago Bank Clearings Decline, but Exceed 1940

Chicago banks cleared a smaller volume of checks last week than during the preceding week, but a larger amount than a year ago, the Chicago Clearing House association reported yesterday. The total was $380,600,000, compared with $416,400,000 the week before and $291,700,000 last year. The association's report follows:

Monday	$ 54,400,000	$ 4,200,000
Tuesday	64,200,000	3,600,000
Wednesday	68,100,000	7,600,000
Thursday	63,700,000	6,100,000
Friday	63,700,000	5,400,000
Saturday	66,500,000	4,600,000
Last year	$291,700,000	$29,700,000
Total	$380,600,000	$31,500,000

Jewel Food Store Opening Time Is Changed to 9 A. M.

Jewel Food stores announced yesterday that, beginning tomorrow, the company's stores will open at 9 a. m. later than heretofore. The stores will continue to close at 6 p. m. The move was made to give employés more leisure time.

Tight British Curbs Fail to Halt Inflation

BY LARRY RUE.

[Chicago Tribune Press Service.]

LONDON, July 26.—From the outset of hostilities the British government has declared its intention of doing its utmost to avoid inflation by covering war costs as far as possible from current assets.

For nearly two years the public has been urged to save more and spend less. The heaviest taxation in history has been imposed to restrict spending. Foodstuffs and clothing have been rationed and an attempt has been made to stabilize the cost of essential commodities by control, price fixing, and substitution.

Meanwhile, working hours and wages have increased despite the shift of 3,000,000 men from the civil population into the armed forces, new industrial centers have been created, and more currency is circulating than ever before.

Show Measure of Success.

A measure of the government's success in achieving its aim in the face of these opposing forces was disclosed this week in the bulletin of the Oxford Institute of Statistics and the official treasury and Bank of England returns.

Between the beginning of the war and the first quarter of 1941, the Oxford institute estimates per capita consumption of all goods fell about 13 per cent.

Altho the latest ministry of labor cost of living index shows a one point fall during June, commentators assert it is unlikely that this is reflected in actual family budgets. Decreases in the prices of fish and eggs caused a three point decline in the index, but the scarcity of both foods actually restricted consumption.

The ministry estimated that since the purchase tax came into operation in October, 1940, the increase in living costs has amounted to 5¼ per cent.

Cold Reception by Labor.

A government memorandum on price stabilization and wage policy, deprecating further increases in workers' pay rolls, got a cold reception in labor circles. The unions insist that, with living costs up 29 per cent since September, 1939, and wage rates only 20 per cent higher, sweeping rationing and price fixing measures should precede any control of wages.

Despite Chancellor of the Exchequer Sir Kingsley Wood's optimistic statements in his budget speech, fears of inflation continue to worry financial authorities. Prof. Henry Clay, advisor of the Bank of England, is on record as stating that the tax increases will not be sufficient to prevent an inflationary movement.

New Peaks Set Weekly.

The government's efforts to curtail private expenditures failed to prevent new peaks in currency bill circulation from becoming almost a routine weekly feature of Bank of England returns. This week's increase amounted to £1,700,000 [about $6,800,000], bringing the total circulation to a record £652,600,000 [about $2,612,400,000].

Treasury statistics show that the gap between revenues and expenditures is running around £50,000,000 [about $200,000,000] weekly, excluding payment for goods from America under the lease-lend program. The latest weekly totals of public savings average only £24,000,000 [about $96,000,000]. Regardless of government claims, England appears to be heading for inflation at a rate faster than £26,000,000 [about $104,000,000] a week.

EMPLOYES' BACK WAGE PAYMENTS TOP 1½ MILLIONS

Back wages amounting to $1,582,061 were paid 42,764 workers in Illinois, Indiana and Wisconsin during the fiscal year ended June 30, Thomas O'Malley, regional director of the wage and hour division of the department of labor, reported yesterday.

The payments represent adjustments by employers who violated minimum wage and overtime provisions of the fair labor standards act. The law sets a minimum wage for workers in industries engaged in interstate commerce of 30 cents an hour with time and one-half for overtime after 40 hours a week.

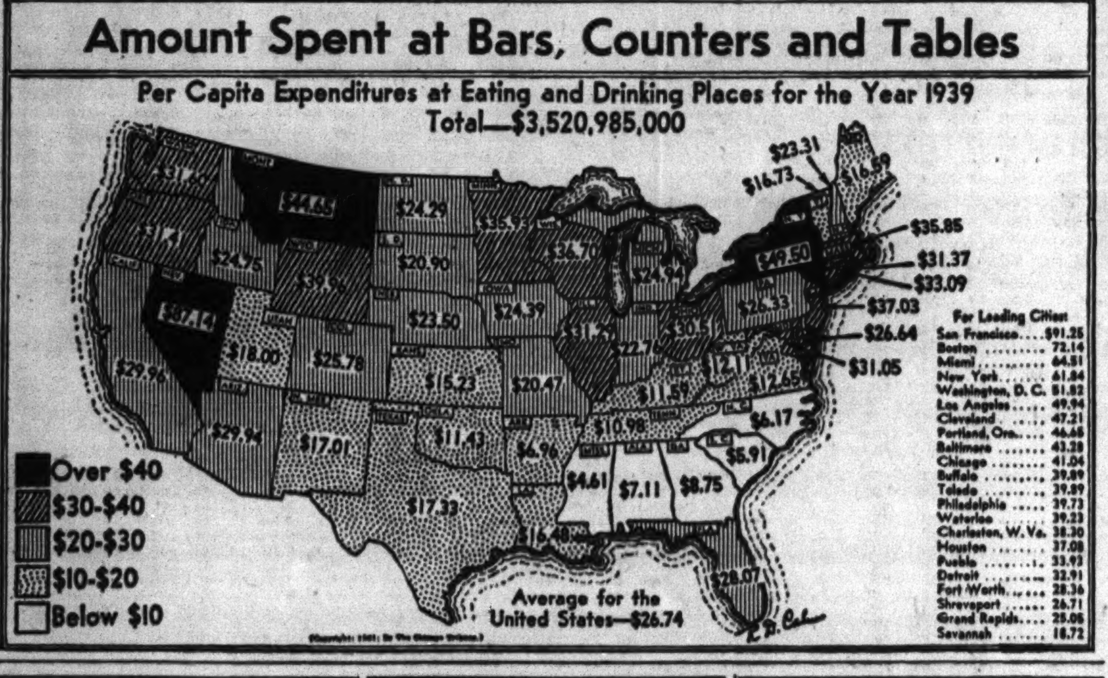

Perkins Acts in Threatened Armour Strike

[BY THE ASSOCIATED PRESS.]

Secretary of Labor Frances Perkins certified two new threats of labor trouble to the defense mediation board yesterday, while a once postponed walkout of 8,000 electrical workers in New York City was reset for next Tuesday.

A dispute over provisions of a new working contract, the details of which were not disclosed, brought the threat of a strike at Armour & Co.'s Chicago meat packing plant, which employs 14,000 persons. The company has contracts for supplying meat, eggs, and butter to the army.

[In Chicago, a spokesman for the CIO Packing House Workers Organizing committee said recently that the union sought an increase in the Armour basic wage from the current 67½ cents an hour to 82½ cents, a 40 hour week and an eight hour day and insisted that the contemplated contract cover 14 Armour plants in which the PWOC claims bargaining rights. Yesterday J. C. Lewis, national chairman of the PWOC, said no strike call will be issued during the board's efforts to mediate the dispute. Armour officials would not comment on Secretary Perkins' action.]

Certifies Rockford Dispute.

Secretary Perkins sent the Armour controversy to the mediation board along with one at the Borg-Warner corporation's Mechanics Universal Joint division at Rockford, Ill., where the CIO-United Automobile Workers threatened to strike tomorrow because of differences over undisclosed details of a working agreement. The plant, employing 868 men, makes joints and shafts used at the Rock Island, Ill., arsenal.

The Electrical Workers' union [AFL], local No. 3, decided to call out 6,500 electrical workers and 1,500 maintenance men on 600 jobs in New York City next Tuesday in an effort to force Consolidated Edison company to employ members of the local in installation work at its Waterside plant rather than members of the Brotherhood of Consolidated Edison employés, unaffiliated.

Glass Workers Call Strike.

The CIO Federation of Flat Glass Workers called a strike at the Pittsburgh Plate Glass company's plant at Crystal City, Mo., in protest over the alleged discharge of a union member after a quarrel with a nonunion employé. The plant, employing 1,900 workers, produces safety glass for armament uses.

Two airplane factories of the Curtiss-Wright corporation at Buffalo, N. Y., were ordered on a six day week, instead of five, beginning Monday, to increase aircraft production. The expanded week affects 18,000 factory and office workers.

Apparel Market Expected to Attract 2,000 Buyers

More than 2,000 apparel buyers are expected at the women's, children's, infants' wear and accessories market beginning tomorrow in the Merchandise Mart, Percy Wilson, managing director of the mart, said yesterday. The market will continue two weeks.

INVESTORS' GUIDE

Sunday, July 27, 1941.

[Copyright: 1941: By The Chicago Tribune.]

FRYING PAN TO FIRE.

The temptation to recoup losses is a human weakness which shady promoters often turn to their advantage. Many investors with securities which have turned "sour" grab eagerly for the promise of fabulous returns from some substitute investment described in glowing terms by a smooth tongued salesman.

The routine followed by these promoters is simple. From the records of bankrupt companies or from "sucker" lists, they obtain the names of security owners. The investors are canvassed methodically and are urged to exchange their securities for wildcat stock, silver fox farms, overpriced or counterfeit whisky certificates, swamp lands represented as tung oil groves, or cemetery lots.

The well worn cemetery lot scheme is a common form of the investment switch in which securities of some value are exchanged by investors for property of little or no value. In New York recently the Securities and Exchange commission obtained the conviction of several promoters of such a racket.

In this instance, the salesmen, according to the SEC, represented themselves as agents of a company seeking to buy control of the bankrupt Associated Gas and Electric corporation. They offered to accept the utility system's bonds in exchange for cemetery lots.

The inducement offered A. G. and E. bondholders was the promise that an affiliated cemetery association would repurchase the lots at a price which would return the par value of the bonds to the holders. With the bonds selling at a substantial discount, the offer seemed highly attractive. However, the SEC found that the lots were offered by an insolvent company and consisted of undeveloped land.

A. G. and E. bondholders who turned in their bonds to the salesmen discovered that they had plots of land which were practically unmarketable. They had given away bonds which, altho depreciated, still had some value and were marketable.

The experience of these and other investors proves the fallacy of attempting to recover the losses from one bad investment by taking a wild gamble in another. Skepticism is the best approach to any scheme which involves the switching of securities.

When considering an investment switch, remember that property offered in exchange usually is worth less than the security surrendered by the investor. Otherwise, there would be no profit for the salesmen and promoters. Investigate the proposition thoroly and, if you decide to accept the deal, have the salesman's promises written into the contract.

SUBSTITUTES FOR—HARD-TO-GET-METALS!

Amazing how we are satisfactorily replacing hard-to-get metals with quickly procurable substitutes at a saving, with our special paper, fibre or celluloid die cutting and printing developments. Phone or write Sam B. Lutz, 1801 Byron, Bittersweet 1331.

NEW $2,000,000 TRAIN STARTS ITS 39¾ HOUR RUN TO SAN FRANCISCO

The new $2,000,000 17-car streamliner, City of San Francisco, left the North Western station at 8:45 last evening on its maiden trip to the west coast, on a schedule of 39¾ hours. The train, owned jointly by the North Western, Union Pacific, and Southern Pacific railroads, supplants the Forty-Niner, which has operated on a 50 hour schedule.

Next Sunday the North Western and Union Pacific will place in service a second new streamliner, City of Los Angeles, to replace one of the same name. Then there will be two trains named City of Los Angeles and two named City of San Francisco running between Chicago and the Pacific coast cities.

CHANGES MADE IN UNION PACIFIC EXECUTIVE JOBS

Omaha, Neb., July 26 [Special].—Changes in executive personnel of the Union Pacific railroad were announced today by W. M. Jeffers, president.

W. H. Guild, now vice president of operations, has been assigned as ex-

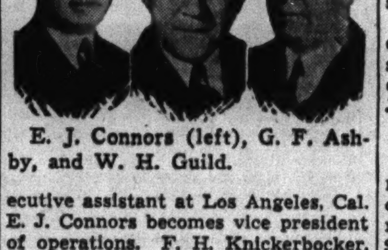

E. J. Connors (left), G. F. Ashby, and W. H. Guild.

ecutive assistant at Los Angeles, Cal. E. J. Connors becomes vice president of operations. F. H. Knickerbocker, now general manager at Salt Lake City, has been appointed executive assistant there. F. C. Paulsen succeeds Knickerbocker as general manager. G. F. Ashby was appointed vice president and assistant to the president.

Connors and Ashby have been assistants to the president, with headquarters here, for several years.

HOUSEWIVES GET TIP: "HUNT FOR PORK BARGAINS"

Consumers were advised yesterday by live stock men at the stockyards to keep on the lookout for "best buys" when they go shopping for meat this week. The experts said pork bargains, such as filled retail markets a year ago, are not so easy to find now.

However, with price ranges of the various cuts now the widest in almost two years, some pork cuts will appear low priced compared with others that have soared in recent weeks.

Among the most attractive pork buys at the end of last week, live stock traders said, were the heaviest of the loins. Top light loins were the most expensive.

The following table shows what it cost butchers to stock up late last week compared with a month and a year ago [prices in cents per pound]:

	Yesterday.	Month ago.	Year ago.
PORK.			
Light loins	25 @26½	20½@21½	15 @16
Hvy. loins	16¼@17	17 @17½	9½@10½
Shoulders	19 @20	17½@18½	10 @11
Bost. butts	22 @23½	20½@21½	12 @13½
Spare ribs	13 @14	11½@12½	7½@ 8
BEEF.			
Ribs	15 @22	15 @21	14½@23
Loins	19 @34	17 @32	18 @33
Rounds	15½@21	15 @19	16 @22
Chucks	13½@18	13½@16	12 @15
Plates	10 @11	10 @11	7½@ 8½
LAMB.			
Legs	21 @22	22 @24	16 @19
Loins	25 @36	25 @36	18 @26
Stews	16 @18	16 @17	9 @11

Meat bills generally are the highest in four years, and second highest for this time of year since 1929.

17 Firms Ask Court Review of State Ruling on Lloyd's

Springfield, Ill., July 26 [Special].—Seventeen insurance and casualty companies doing business in Illinois today asked the Sangamon County Circuit court to review a decision of the state insurance department concerning Lloyd's of London. The suit charged that the decision gives Lloyd's authority to do business in Illinois without maintaining assets to the same extent as is required of domestic companies. The petition charged that the insurance department's decision is "discriminatory, unfair, and prejudicial" to the complaining companies.

LOANS

At Only 2½% to 3½% Per Year

ON YOUR LIFE INSURANCE

KEELIN-McKNIGHT, Inc.

Am. Airlines' Profits Up in June Quarter

American Airlines, Inc., and subsidiaries yesterday reported a net income of $795,657 for the June quarter, compared with $583,352 in the corresponding period of 1940.

The company was one of many reporting increased earnings. Several others announced profits had declined.

Dow Chemical company's net income rose to $7,770,547 in the fiscal year ended May 31, from $7,159,168 in the preceding year, despite a jump in pay rolls, Willard H. Dow, president of the company, disclosed. His report showed that pay rolls amounted to $13,933,000, compared with $10,368,000. Sales, feeling the effects of the armament program, climbed nearly 10 million dollars above the preceding year's total to reach $46,907,050.

Spends 45 Million on Plants.

Dow said 45 million dollars was spent on plant and property, with the American and British governments participating to the extent of 13 million dollars in an expansion of facilities for production of magnesium.

Youngstown Sheet and Tube company reported a June quarter profit of $4,765,997, or $2.72 a share, compared with $1,169,283, or 57 cents a share, in the 1940 June quarter.

Skelly Oil company reported June quarter profit of $1,770,829, or $1.80 a share, compared with $771,680, or 74 cents a common share, in the 1940 June quarter.

Atlantic Refining Earns Less.

Atlantic Refining company had a net profit of $5,061,543, or $1.79 a common share, for the first six months of the year, compared with $5,264,767, or $1.87 a share, in the first half of 1940.

Chicago Railway Equipment company reported a net income of $197,674, or $2.60 a share, in the June quarter, compared with $7,612, or 8 cents a share, in the 1940 period.

CORPORATION EARNINGS

	1941.	1940.
June.		
Arkansas Pw & Lt.	$ 120,035	$ 136,342
Birmingham Electric	75,655	27,766
Dallas Pw & Lt.	181,261	180,123
Florida Pow & Lt.	100,030	198,298
Montana Power	235,412	234,957
Pennsylvania P & L	536,233	623,679
Quarter Ended June 30.		
Allegheny Lud' Stl.	1,499,183	....
Per share	$1.10	....
American Airlines	*795,657	583,352
Per share	1.29	1.63
American Stove	†312,568	397,520
Per share	.58	.73
Checker Cab	69,254	286,844
Per share	.64	2.65
Chgo Railway Equip	197,674	7,612
Per share	2.60	....
Goebel Brewing	$10,000,123.	$10,123,123
Goebel Brewing	$ 177,125	$ 121,814
Per share	.13	.09
National Acme	651,334	721,504
Per share	1.30	1.44
N Y & Hon Ros Min	147,911	134,900
Per share	.78	.71
Outboard Mar & Mfg	809,198	749,550
Per share	2.73	2.53
Skelly Oil	1,770,829	771,680
Per share	1.80	.74
U S Hoffman Mach.	165,271	113,829
Per share	.68	.44
Ygstown Sheet & Tb	4,765,997	1,169,283
Per share	2.72	.57
Six Months Ended June 30.		
Allegheny Lud Steel	4,169,347	1,893,291
Per share	3.22	1.42
Allied Products	719,537	277,375
American Airlines	866,717	887,406
Per share	1.32	2.48
American Seating	282,227	100,197
Per share	1.60	....
American Stove	†558,157	508,708
Per share	1.03	.94
Atlantic Refining	5,061,543	5,264,767
Per share	1.79	1.87
Checker Cab Mfg.	202,933	177,590
Per share	1.87	1.64
Federal Electric	95,691	35,384
General Telephone	1,240,596	985,593
Per share	1.65	1.33
Goebel Brewing	349,912	167,292
Per share	1.75	.12
Life Savers	464,393	499,100
Per share	1.33	1.42
Micromatic Hone	153,107	77,021
Per share	1.20	.61
National Acme	1,572,467	1,237,050
Per share	3.14	2.47
N Y & Hondur Min	274,449	306,983
Per share	1.46	1.63
Rieke Metal Prod.	120,819	83,283
United Aircraft	346,329	172,948
United-Carr Fastener	563,101	261,612
Per share	1.85	.86
U S Hoffman Mach	402,415	165,242
Per share	1.68	.59
Yngstown Sheet & T	9,342,194	2,423,212
Per share	5.33	1.20
Nine Months Ended June 30.		
Outboard Mar & Mfg	921,467	846,236
Per share	3.14	2.86
Quarter Ended June 28.		
Hazel-Atlas	924,315	803,429
Per share	2.13	1.85
Six Months Ended June 28.		
Hazel-Atlas	1,396,788	1,270,963
Per share	3.22	2.93
12 Months Ended May 31.		
Dow Chemical	7,770,547	7,159,168
Per share	6.58	6.55
12 Months Ended June 30.		
Central Republic	107,393	118,082

*Indicated. †Estimated.

WANTED
Sales Promotion Manager

An excellent opportunity with a AAA-1 company, selling and advertising nationally, awaits the man
—who had experience in developing a national dealer or distribution organization
—who has developed sales through avertising and merchandising in specific markets
—who can execute approved merchandising plans
—whose experience has been in a low-unit repeat industry.
Of course, knowledge of media, markets and sales potentials is essential.
This job is not a "push-over" and only hard workers need apply.
ADDRESS G K 297, TRIBUNE

RAIL MEN WARN CONSUMERS TO BUY COAL NOW

Predict Shortage if Orders Pile Up Late.

A warning that unless the public buys now there may be a coal shortage by early winter was given yesterday by railroad men. They cited production and consumption figures to back assertions that it will be difficult to make up coal production lost while the bituminous mines were closed during negotiations for a new labor contract.

The railroad men declared that it will be extremely helpful if coal buying is done now. They urged especially that large purchasers of coal for residential heating use, such as hotel and apartment house operators, make their commitments at once. They said sales in Chicago and the middle west have been lagging recently and that it is important that sales be increased during August.

Estimates of Consumption.

During the period May 1 to Oct. 1 bituminous coal consumption will be about 243,000,000 tons, or an average of about 11,500,000 tons a week, the railroad men estimated. From Jan. 1 to April 1, they said, an average of 10,400,000 tons a week was produced—about 1,100,000 tons a week less than the estimated weekly consumption thru Oct. 1.

Last May 34,896,000 tons were produced. It took the mines some time to get back to normal operation after the enforced shutdown and it was estimated that consumption during the month exceeded production by 15,000,000 tons. It was said that consumption exceeded production in June by about 4,000,000 tons. Soft coal production from Aug. 1 thru Dec. 31 is expected to approximate from 230,000,000 to 240,000,000 tons. The volume will be from 15 to 20 per cent larger than for the corresponding 1940 period but the demands of arms industries are expected to absorb the gain.

Cite Lake Movement.

Commenting on the Great Lakes coal movement, the railroad men said that from the opening of navigation this year thru June 30 shipments totaled 14,354,693 tons. In the corresponding 1940 period shipments from lake ports were 18,836,774 tons. The difference of 4,482,081 tons must be made up this year if possible, the railroad men said, but admitted they did not know how.

One of the group represents a large eastern line which is now 1,177,287 tons behind last year's volume of 13,440,562 tons shipped by lake. One reason for the decline in lake shipments is that ore ships in their rush to carry ore down from Lake Superior ports to the steel mills are making return trips empty. The normal practice is to carry ore one way and coal the other.

Get Higher Wages.

The railroads listed a number of other factors which they said may contribute to a coal shortage later. The miners now work less. Where formerly they had a six day week and an eight hour day they now have a five day week and a seven hour day. They now have more regular work and higher wages. As a result, it was said, miners take more lay-offs.

High wages being paid by other industries are said to be attracting miners from their jobs. Many miners are reported as being working in Pittsburgh area steel mills.

It was said also that if coal demands grow too heavy in the winter there may be a railroad car shortage.

JAPANESE BONDS PLUNGE AGAIN; 20 POINTS IN 2 DAYS

New York, July 26 (AP).—Japanese bonds plunged again today, some government issues extending their two-day losses to 20 points. Japan government 5½s dropped 8 points and the 6½s 10 points. Yokohama 6s fell 10¼ points.

Trading in the issues, in the face of the American freezing of Japanese funds, was extremely limited since few buyers were in the market.

Warner Brothers Pictures to Hold Sales Session

The annual sales convention of Warner Brothers Pictures will open tomorrow in the Blackstone hotel. A program of films based on more than 20 best selling novels and New York stage productions will be announced. Jack L. Warner, vice president in charge of production, will be among company officials who will address about 250 representatives sceduled to attend.

45½ Millions in 2 Years Paid to County Jobless

Unemployment compensation totaling $45,551,238 was paid to Cook county jobless workers in the two years ended June 30, Martin P. Durkin, state director of labor, announced yesterday.

What are you going to do with your savings?
3% Current Rate ON SAVINGS and INVESTMENTS
Share Accounts
Here your money earns more. All accounts insured up to $5,000 by F. S. & L. I. C., an agency of the Federal Government.
Write for the facts
OAK PARK FEDERAL SAVINGS & LOAN ASS'N
104 N. Marion St., Oak Park, Ill.

Junkman Gets Recognition in Arms Drive

New York, July 26 [Special].—The vast gap in the world of business separating the humble junkman and the big industrial plant turning out war goods is being narrowed sharply as the need for materials is emphasized and priority orders are issued to cover a widening field.

Scrap metals have assumed such importance in the armament and British aid programs that some types of scrap were among the first materials to be placed under priorities and price control limitations.

Vital as New Materials.

The junkman and his pushcart or battered wagon thus have become important cogs in the growing armaments machinery. The waste he collects, along with that gathered by industry itself, eventually becomes as vital in many cases as new raw materials in feeding a steel mill, rubber factory, or cartridge works.

Normally, the junkman forms the advance guard of a little known and growing army of 300,000 persons who ferret out waste materials, process them, and put them back into use.

The value of waste and other secondary materials going into production of all types of goods is believed to exceed 1 billion dollars annually.

Scrap Consumption Large.

The scope of this industry is indicated in the following table which lists the average consumption in the last two years of certain important secondary materials:

MATERIAL—	TONS.
Scrap iron and steel	40,000,000
Waste paper	4,000,000
Copper and brass scrap	500,000
Scrap rubber	250,000
Zinc scrap	190,000
Aluminum scrap	50,000

How these figures may be expanded is illustrated by reports showing that steel mills used more than 17½ million tons of scrap iron and steel in the first four months this year, an increase of about 6 million tons from corresponding 1940 figures.

Scrap rubber takes its place alongside synthetic products in helping meet increased rubber demands.

Waste paper also is "cooked" until soluble and reclaimed for use again.

Woolens are reclaimed by placing old fabrics in a vat where a special solution destroys all except the animal fiber.

FRANCE CREATES NEW OFFICES IN ARYAN PROGRAM

VICHY, July 26.—"Regional services for economic aryanization" have been established in Marseilles, Lyons, Toulouse, Limoges, and Clermont-Ferrand, the Journal Officiel said today. Creation of the services was necessitated by the application of the law of June 2 which forbids Jews from operating in certain professions.

By the end of this month all Jews in France must register and indicate their profession and possessions. They may also apply for exemption under the clause recognizing services to the state such as having fought for France. The new services will examine all applications and also decide whether business included in the forbidden list should be managed by aryan executives.

Forbidden professions include banking, stock brokerage, newspaper work, and theater managing. Until further notice no Jew can transfer his property without the approval of the commissioner general for Jewish questions.

CHICAGO INDUSTRIES GET 27 MILLIONS OF ARMS WORK IN WEEK

Arms contracts totaling $27,540,000 were let last week to 146 Chicago companies, the Chicago Association of Commerce reported yesterday. The total included $22,930,000 for manufactured wares and $4,610,000 for construction work.

The association said that 56 of the orders were for amounts between $500 and $10,000, 52 between $10,000 and $100,000, 13 between $100,000 and $500,000, and 9 in excess of $500,000. Last week's orders raised the total placed in the Chicago area since June, 1940, to $764,545,000.

Contracts let to Chicago companies yesterday included:

Marquette Cement Manufacturing company, cement for Scott field, $54,750; Ahlberg Bearing company, ball bearings, $5,289, and bearings, parts for tanks, and tanks, $17,597; International Harvester company, adapter boosters, $128,400, and heavy tractor, $5,264; Templeton, Kenly & Co., jacks, $16,500; Athey Truss Wheel company, trailers, $131,300, and C. R. Jahn company, trailers, $8,952.

Hinsdale Manufacturing company, socket wrenches, $51,874; Bell & Howell company, aircraft cameras, $68,167; Republic Drill and Tool company, drills, $147,568; Ditto, Inc., duplicating machine supplies, $139,323; Nun Manufacturing company, shells, $192,387; E. W. Bliss company, press, trimming, $56,723; Roosevelt Paint and Supply company, primer, $36,650, and Hannifin Manufacturing company, tools, $150,000.

The war department announced it proposes to build a $17,700,000 ammonium nitrate plant in the vicinity of Baxter Springs, Kas. Ammonium nitrate is used in the manufacture of munitions.

Common Stocks or Cash?

The defense program and inflationary policies pursued by our government make it appear probable that a dynamic inflationary movement will materialize sooner than most investors anticipate. Therefore, the investor who purchases some of the stocks at today's prices is likely to protect himself more effectively than the holder of cash.

WHY NOT WAKE UP

before too late to today's exceptional income-producing stock bargains? But get unbiased guidance. Return "ad" and $1 for 4 big investment magazines, "185 STOCKS UNDER 5½," coming August stock manual and "10-Year Dividend Honor Roll." Don't miss "HOW TO INVEST $10,000 TODAY," in July 30th issue.

The FINANCIAL WORLD
21-B West Street New York

56 FIRMS GIVEN THREE-FOURTHS OF ARMS WORK

Big Units Nose Out Little Business.

[Chicago Tribune Press Service.]

Washington, D. C., July 26.—Concentration of armament contracts among the largest corporations in the country, as many smaller business organizations face extinction because of their inability to obtain government orders or material necessary to continue operations, was emphasized in official figures today.

The Office of Production Management announced that of 9,839 mil-

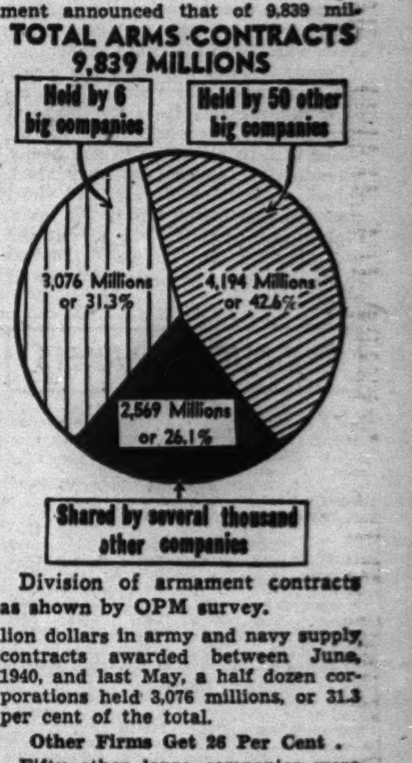

Division of armament contracts as shown by OPM survey.

lion dollars in army and navy supply contracts awarded between June, 1940, and last May, a half dozen corporations held 3,076 millions, or 31.3 per cent of the total.

Other Firms Get 26 Per Cent.

Fifty other large companies were given 4,194 millions, or 42.6 per cent of the orders, giving the group of 56 corporations about three-fourths of the awards. Several thousand smaller companies received the remaining 2,569 million dollars of awards, making up 26.1 per cent of the total.

The half dozen corporations with the largest orders are Bethlehem Steel, New York Shipbuilding, General Motors, Curtiss-Wright, Newport News Shipbuilding, and du Pont.

Recent studies show that many small businesses will be forced to close or at least curtail operations drastically because materials have been reserved for companies working on armament contracts, and arms contracts have not been farmed out to many of the small companies.

Priorities Hamper Others.

Others have been hampered by government priorities over materials.

The OPM figures covered orders for ships, airplanes, tanks, guns, and other equipment, food and fuel. The list of 56 big contractors and the amount of their orders follows, in millions of dollars [000,000 omitted]:

Bethlehem Steel corporation	$926.9
New York Shipbuilding corporation	507.3
General Motors corporation	489.9
Curtiss-Wright corporation	443.9
Newport News Shipbuilding & Dry Dock Co.	389.2
E. I. du Pont de Nemours & Co.	318.5
Glenn L. Martin Co.	249.1
Consolidated Aircraft corporation	226.4
United Aircraft Co.	224.5
Douglas Aircraft, Inc.	221.2
United States Steel corporation	209.9
Seattle Tacoma Shipbuilding Co.	179.8
Boeing Airplane company	170.1
Bath Iron Works	166.5
General Electric company	152.5
Ford Motor company	128.5
Electric Boat Co.	128.1
North American Aviation, Inc.	123.9
Cramp Shipbuilding company	114.8
Sperry corporation	108.0
Bendix Aviation corporation	107.3
Western Cartridge Co.	102.9
Consolidated Steel corporation	98.2
Los Angeles Shipbuilding & Dry Dock corporation	83.4
Baldwin Locomotive Works	82.6
American Car and Foundry company	81.2
American Woolen Co.	74.3
Chrysler corporation	74.0
Packard Motor company	63.8
Tampa Shipbuilding Co.	62.1
Republic Aviation Co.	57.3
Grumman Aircraft Engineering Corp.	53.9
American Locomotive Co.	51.3
Ingalls Shipbuilding company	50.0
White Motor company	48.4
Lockheed Aircraft corporation	46.5
Vultee Aircraft, Inc.	41.8
Fairbanks Morse & Co.	40.3
Continental Motors corporation	40.2
Gulf Shipbuilding corporation	39.7
Stevens [J. P. & Co.]	38.3
Western Electric Co.	38.1
Moore Dry Dock company	38.0
Atlas Powder Co.	36.0
Diamond T Motor Car company	35.3
Studebaker corporation	35.1
Manitowoc Shipbuilding company	30.5
Hercules Powder company	29.9
Lake Washington Shipyards	29.9
Savage Arms corporation	27.2
Bell Aircraft corporation	27.0
Todd and Brown, Inc.	26.8
Northern Pump company	25.8
Williamette Iron & Steel corporation	25.7
Crucible Steel Co. of America	25.5
Arma corporation	25.1

The OPM figures do not include construction contracts under which cantonments, bases, depots, arsenals, and factories are built.

24,000 SQ. FT. FOR RENT
5 Minutes from Loop
Deep, spacious, 140 ft. Loading Platform. Protected from Weather. On Private Alley.
Immediate Occupancy
Ideally suited for stock and office space and light manufacturing. Excellent truck loading facilities. Sprinklered building completely modernized. New high speed freight and passenger elevators. New heating plant. New plumbing. New wiring. (A. C. current.) Ample parking space, 1 block to elevated; Surface Lines at door.
See R. W. Hansen on Premises
(Brokers' co-operation invited)
THE ADAMS & WESTLAKE CO.
319 W. Ontario St. . . . Chicago, Ill.
Telephone Superior 0016

RYE STIMULATES BULL MARKET IN GRAIN FUTURES

Prices Register Maximum Advance of 5 Cents.

A bull market which had its inception in buying of rye futures attributed to distillers developed yesterday. Rye staged a maximum rise of about 5 cents with all deliveries at new seasonal peaks.

Traders expressed anxiety over developments in the far east. Helping the advance was the fact that congress will begin discussion of price control legislation tomorrow with major agricultural products scheduled to be exempted.

Distilling interests were reported to have been persistent buyers of rye futures for the last three days, and this was said to have finally attracted general commission house buying which disclosed a lack of offerings. Numerous stop loss orders were uncovered on the way up. Altho the best prices were not fully maintained, the close was 3⅞ to 4⅛ cents higher.

Strength in cotton and the possibility of materially reduced imports of competing oils from the far east were largely responsible for an advance of 2 to 2½ cents in soy beans. Wheat, after making an easy start, rallied on eastern buying and short covering and closed 1⅛ to 1¼ cents higher. Corn gained ½ to ⅝ cent and oats closed 1 cent higher. Lard was 10 to 12½ cents per hundred pounds higher.

PRODUCE MARKETS

BUTTER, EGGS, and POULTRY—Nominally unchanged. POTATOES—Weaker; receipts, 117 cars; on team track, 383 cars. MILK—Class 1, for fluid consumption, price paid by bottlers at country collection stations, $2.37 per 100 lbs. Only wholesale prices quoted:

*Wholesale Creamery Butter Prices.

SOY BEANS.

No. 2 yellow was sold at $1.49 per bu. track Chicago; No. 3 yellow, $1.46½@1.48½. Toledo, No. 2 yellow, $1.38½@1.39.

BARLEY.

	Malting.	Feed.
Chicago	53@60	43@49
Milwaukee	53@57	48@49
Minneapolis	40@55	38@40

FIELD SEEDS.

Field seeds, buyers' prices at Chicago per 100 lbs quoted as follows: Timothy, new crop, $4.00@4.25; alsike, $10.00@12.00

20 MOST ACTIVE STOCKS

[Traded during week ended July 26, 1941.]

Sales.		Close.	Net chge.
100,200	Southern Pacific	13¼	+ 1¼
70,400	N Y Central	13⅛	+ ⅛
66,600	United Corp	⅝	+1/16
65,500	Int Paper & Power	18¼	+ 1¼
65,000	Socony Vacuum	10¼	+ ⅛
63,900	Pathe Film	13⅜	+ ⅝
49,100	U S Steel	59⅛	+ 1⅝
47,700	South Am G&P	2⅝	+ ⅝
45,200	Pepsi Cola	27⅞	+ ⅝
44,700	Savage Arms	20	+ 1⅝
44,400	Southern Ry	16⅛	+ 1⅝
43,000	Del Lack & Western	5⅛	+ 1⅜
42,900	Anaconda	29	+ ⅝
37,600	Curtiss Wright	9	− ⅛
37,300	Lehigh Valley Coal	2⅛	+ ⅞
36,600	U S Rubber	23⅜	− ⅝
35,800	Goodrich	17⅛	+ ⅝
35,500	Republic Steel	20⅝	+ ⅝
33,800	Cuban Amer Sugar	7⅝	+ 2⅛
33,600	General Electric	32⅜	− 1

FOREIGN EXCHANGE

[Quoted in American cents.]

	July 26.	July 25.	Wk. ago.	Yr. ago.
London	404.00	404.00	403.75	387.00
¶Do	404.00	404.00	404.00	404.00
Shanghai	*5.30	*5.47	*5.45	6.22
Japan	§	23.62	23.62	23.48
India	30.30	30.30	30.30	30.30
Chile	4.10	4.10	4.10	3.50
Singapore	47.50	47.50	47.50	45.50
Mexico	*20.70	*20.70	*20.70	20.50

*Nominal. ‡Official. §Unquoted. ¶Selling price: banks buy at 402c.

BOARD OF TRADE SALES.

[On July 25, 1941 in thousands of bushels.]

	Sept.	Dec.	May.	Total
Wheat	5,706	6,088	1,716	13,510
Corn	663	566	28	1,257
Oats	360	601	148	1,114
Rye	558	524	13	1,095
Soy beans	2,991	1,190	......	3,181
Grand total				20,157

Open Grain Trades.

	Sept.	Dec.	May.	*Total.
Wheat	23,267	24,914	2,291	50,497
Corn	12,101	9,010	38	21,204
Oats	6,001	4,582	200	10,788
Rye	8,051	3,905	18	12,114
Soy beans	8,055	3,298	181	11,534
Grand total				106,137

*Includes 25,000 bu July wheat; 55,000 bu corn; 5,000 bu oats; 45,000 bu rye, and 181,000 bu soy beans.

CHICAGO WEEKLY STOCK MARKET

SHARES TRADED.

Saturday, July 26..........9,000 Week ended July 26..........124,000 Sales 1941 to date..........3,033,000

Corresponding day year ago..........5,000 Corresponding week year ago...... 55,000 Sales 1940 to date..........5,124,000

1941 High.	1941 Low.	Description, div. rate $s	Sales, 100s.	Weekly range High.	Low.	Close.	Net chge. Week.	Satur.
53⅛	46	Abbott Lab 1.60a	2.50	53⅛	52⅞	53⅛	+ 1⅛	....
51⅛	43⅝	‡Acme Steel 4	1.11	50⅝	50⅝	50⅝	....	....
3⅜	2⅛	Advance Alum .25e	5	2⅛	2⅛	2⅛	....	....
12½	11	Aetna B Bear 1.40	3.50	11⅝	11⅝	11⅝	− ⅛	....
13	10¼	Allied Lab .60	2	11½	11	11½	....	....
18	14⅛	Allied Prod 1a	3.50	18	18	18	....	....
23	19⅜	Do A 1.75	1	21⅛	21⅛	21⅛	+ ⅛	....
35¼	26⅛	Allis-Ch Mfg .50g	1.50	31	31	31	− ⅛	....
21	17	Altorfer Br pf 2.50k	.10	21	21	21	....	....
94	85	Am Pub S pf 3.50k	.10	90¼	90¼	90¼	+ 1¼	....
167⅞	149⅞	Am Tel&Tel 9	7	156½	153⅞	153⅞	−25/32	....
17/32	1.9	Do rt wi	14	1⅝	1.9	1.9	− ⅛	....

1941 High.	1941 Low.	Description, div. rate $s	Sales, 100s.	Weekly range High.	Low.	Close.	Net chge. Week.	Satur.
56½	43⅜	Int Harvester 1.60	1	56½	56⅛	56⅛	+ 1⅛	....
18	15⅛	Iron Fireman 1.20	1	17¼	17¼	17¼	+ 1¼	....
13⅞	9⅜	Jarvis W B .75g	6.50	10⅝	10½	10½	....	....
5⅛	4	Katz Drug .50	6	5⅛	5	5⅛	+ ⅛	....
9¼	7	Kellogg Switch .55g	5.50	9¼	9	9	− ¼	....
5	3	Ken-Rad T&L	3	5	4⅞	4⅞	....	....
50⅛	44⅛	Ky U Jr cum pf 3.50	.70	46	45⅛	45⅛	+ ½	− ½
106½	99	Do 6% pf 6	1	99½	99	99	− 1	....
1	⅝	La Salle Ext .15e	1	1	1	1	....	....
4⅛	3¼	Leath & Co .20g	3	4⅛	4⅛	4¼	+ ½	....
27¼	25	Do pf 2.50	.10	26	26	26	+ ⅝	....
7	5	Lib McN & L .35g	25.50	5⅞	5⅛	5⅛	− ¼	....

NEW YORK WEEKLY STOCK MARKET

[Continued from page 6, part 2.]

NEW YORK BONDS

Saturday, July 26, 1941.

UNITED STATES GOVERNMENT BONDS.

UNITED STATES TREASURY NOTES.

UNITED STATES TREASURY STATEMENT.

DOMESTIC.

FOREIGN.

DOMESTIC BONDS.

NEW YORK CURB

Saturday, July 26, 1941.

Shares sold today..........65,000 Total sales 1941 to date......14,639,000

Year ago..........29,155 Total sales 1940 to date........28,206,063

	Sales.	High.	Low.	Close.	Net chge.
Allied Prod	400	18½	18⅜	18½	+ ¼
Alum Co Am	100	120	120	120	− ⅝
Alum Goods	100	13¼	13¼	13¼	....
Am Cyan B	200	40⅛	40	40	....
Am Exp Lines	100	19⅜	19⅜	19⅜	− ¼
Am Gas & El	200	25	25	25	+ ⅜
Am Light & T	100	13⅜	13⅜	13⅜	+ ⅛
Am Republics	100	7½	7½	7½	....
Am Superpow	500	⅛	⅛	⅛	....
Do 1st pf	50	53¼	53¼	53¼	+ ⅜
Bickfords pf	25	38½	38½	38½	+ ⅛
Bliss E W	200	17⅜	17½	17⅜	+ ¼
Brewst Aero	100	10¼	10¼	10¼	+ ⅛
Brown-F Dist	900	3⅛	3	3⅛	+ ⅛
Brown Rub	100	1⅛	1⅛	1⅛	....
Buckeye P L	150	44½	44¼	44¼	− ¼
Cal El Pow	300	2⅝	2⅝	2⅝	+ ⅛
Can Indust pf	20	121	121	121	+ 5
Can Marconi	200	9/16	½	½	−1/16
Carrier Corp	200	8⅝	8⅛	8⅝	+ ⅛
Celan ptc pf	425	123	122	123	+ 1¼
Celluloid	300	5	5	5	+ ⅛
Do pf	125	46	44⅝	46	+ 2½
Cent St El	200	1/32	1/32	1/32	....
Cessna Airc	6,300	7½	6⅝	7⅜	+ ⅝
Chi Riv & Mch	200	8½	8½	8½	− ⅝
Cities Service	900	5⅝	5⅛	5¼	....
Cleve Tract	200	4⅛	4⅛	4⅛	− ⅛
Colo Fuel&I w	500	2⅝	2½	2⅝	....
Col G&E pf	200	54¼	54	54	− ½
Conn Tel & El	100	1⅛	1⅛	1⅛	....
ConGEBal pf C	30	110	110	110	....
Cons Stl Corp	900	7⅝	7⅝	7⅝	+ ⅛
Cr-Wh El M	500	6⅝	6	6	− ⅝
Cuban Atl Sug	4,100	10⅝	9⅞	10⅝	+ ⅛
Decca Records	500	7½	7½	7½	− ⅛
Dennis Mfg A	100	1⅞	1⅞	1⅞	− ⅛
Do pr pf	25	52	52	52	....
Det Paper Pr	100	¼	¼	¼	+ ⅛
Divco Tw Trk	100	7¼	7¼	7¼	+ ¼
Domin Stl & C	100	5⅝	5⅝	5⅝	+ ⅝
El Bond & Sh	200	2⅝	2⅝	2⅝	....
Do $5 pf	100	52	52	52	+ ½
Emerson Elec	100	5	5	5	....
EmpG-F 8% pf	50	118	116¾	118	+ 3
Do 7% pf	200	115	112	115	+ 3
Esquire Inc	100	2½	2½	2½	+ ⅛
Fairchild Av	100	9¼	9¼	9¼	....
Fairchild E&A	100	2⅞	2⅞	2⅞	....
Fox P Brew	50	20⅜	20⅜	20⅜	+ 2¼
Fruehauf Tra	100	22	22	22	+ 1
Gilbert pf	110	49	48	49	+ 1⅞
Glen Ald Coal	900	15	14⅝	15	+ ⅝
Godchaux S B	200	7¼	7	7¼	+ ¼
Gt Atl&P nv	50	100	100	100	....
Gt N Y Brew	700	7/16	⅜	7/16	+1/16
Hartford R vtc	400	1¼	⅝	1¼	+ ⅝
Hecla Min	100	6	6	6	....
Humble Oil	100	63⅞	63⅞	63⅞	+ ¼
Ill Iowa Pow	200	1½	1½	1½	....
Do div ct	100	3⅜	3⅜	3⅜	− ¼
Do pf	100	28	27½	28	....
Ind Ter Ill A	500	¾	⅝	⅝	+1/16
Do B	100	⅝	⅝	⅝	....
Ind Svc 6% pf	20	21½	21¼	21½	+ 2
Ins Co N Am	100	78¼	78¼	78¼	....
Int Cig Mch	100	16⅝	16⅝	16⅝	....
Int Indust	700	1⅜	1⅜	1⅜	+ ⅛
Int Pap war	200	2⅝	2⅝	2⅝	+ ⅛
Int Petrol	100	9⅞	9⅞	9⅞	+ ⅛
Int S Raz B	200	5/16	5/16	5/16	....
Int Util pf	50	13⅝	13⅝	13⅝	....
Irving Air Ch	100	11	11	11	....

Sales thous.		High.	Low.	Close.	Net chge.
1	McCord R 6s'48st	86	86	86	+ ½
2	Midld Val 5s '43	55⅜	55⅛	55⅜	− ⅛
1	MissP&LCo 5s'57	104	104	104	− ⅛
1	Nev Cal E 5s'56	98⅛	98⅛	98⅛	− ⅛
7	N E G&E 5s'50	60⅜	60⅜	60⅜	....
2	do 5s '48	60⅞	60⅞	60⅞	+ ⅝
4	N E Pow 5½s'54	96	95⅝	95⅝	....
2	N Orl PS 6s'49A	105	105	105	+ 1
5	N A L&P 5½s'56	102⅞	102⅞	102⅞	+ ⅜
1	NCon Ut 5½s'48A	53⅜	53⅜	53⅜	+ ⅜
5	U&C6s'50 4th st	9½	9½	9½	+ ⅛
3	Unit L&P 6½s'74	99⅛	99⅛	99⅛	− ⅛
2	do 6s '75	98½	98½	98½	....
1	UnitL&R 5½s'52	99⅞	99⅞	99⅞	− ⅛
1	VirgPS 5½s'46A	102¼	102¼	102¼	+ ⅛
10	Waldor-Ast 5s'54	4½	4⅜	4½	+ ⅛
3	WashWP 3½s'64	109⅜	109⅜	109⅜	+ ⅛
2	WNewspUn 6s'44	68	68	68	....

*Ex dividend. ex—Ex rights. xin—Ex interest.

DOMESTIC BONDS.

Sales thous.		High.	Low.	Close.	Net chge.
4	CudahyP 3¾s'55	102½	102¼	102½	+ ½
3	EastG&F 4s'56 A	88⅛	88⅛	88⅛	− ⅝
4	ElecP-L 5s 2030	93	92⅝	92⅝	− ¼
5	EmpireDE 5s'52	104⅜	104⅜	104⅜	− ⅛
1	FlaP&L 5s '54	103	103	103	+ ⅛
2	GaryE-G 5s'44 st	100½	100½	100½	+ ⅛
1	Gatineau 3¾s '69	81⅛	81⅛	81⅛	− ⅝
1	GrandTrnk 4s'50	84½	84½	84½	....
	Guar Inv 5s'48 A	20½	20½	20½	+ ½
4	Ill P&L 5½s'57	102¼	102⅛	102¼	+ ⅛
5	Ind Svc 5s '63A	77⅜	77⅜	77⅜	....
1	Int P Sec 7s'52F	15	15	15	− 2
10	Inters Pow 6s'52	35	35	35	....
5	do 5s '57	78⅜	78⅜	78⅜	+ ⅜

BOND AVERAGES

[Compiled by the Associated Press.]

	20 rails.	10 indust.	10 util.	10 fgn.
Net change	+0.1	....	....	−1.0
Saturday	64.7	105.0	102.0	44.7
Previous day	64.6	105.0	102.0	45.7
Month ago	64.4	105.0	101.5	47.0
Year ago	56.1	102.8	96.6	37.5
1941 high	66.5	105.3	102.0	48.2
1941 low	60.2	104.2	99.0	38.0
1940 high	61.4	105.9	100.7	53.5
1940 low	48.3	98.9	90.3	35.1

TEN LOW YIELD BONDS.

Saturday	114.3	Previous day	114.3
Month ago	114.1	Year ago	111.3
1941 high	114.6	1941 low	112.2
1940 high	114.6	1940 low	108.4

OFFICIAL WEATHER FORECAST

INDIANA: Partly cloudy, continued warm and humid Sunday and Monday except widely scattered afternoon or evening thundershowers; locally cooler extreme south.

LOWER MICHIGAN: Partly cloudy, continued warm and humid Sunday and Monday; scattered afternoon or evening thundershowers and locally cooler in north.

UPPER MICHIGAN: Partly cloudy and continued warm with scattered afternoon or evening thundershowers and locally cooler Sunday and Monday.

WISCONSIN: Partly cloudy and continued warm Sunday and Monday, except widely scattered afternoon thundershowers and locally cooler in west and north.

IOWA AND MINNESOTA: Partly cloudy, scattered showers or thunderstorms and somewhat cooler Sunday and Monday.

NORTH DAKOTA: Partly cloudy, widely scattered showers or thunderstorms Sunday and Monday; cooler in east and south central; warmer northwest Sunday; warmer in west Monday.

SOUTH DAKOTA: Partly cloudy; widely scattered showers or thunderstorms and slightly cooler Sunday and Monday.

OHIO: Generally fair and continued warm Sunday and Monday, except for scattered afternoon thundershowers.

Place of observation. State of weather. July 26. 7:30 p. m. Chicago daylight time.	Direction of wind.	Temp. 7:30 p. m.	Highest today	Lowest last 24 hours	24 hours
East central states—					
Carbondale, cloudy	S.E.	86	98	72	
Chicago, clear	N.E.	81	87	73	
Cincinnati, cloudy	S.W.	93	101	66	
Cleveland, clear	N.E.	91	99	72	
Detroit, cloudy	S.	90	97	76	
Evansville, clear	S.	90	94	71	
Pacific states—					
Fresno, cloudy	N.W.	84	84	62	...
Los Angeles, cloudy	S.W.	71	75	62	...
Pendleton, cloudy	N.	91	93	59	...
Portland, cloudy	N.W.	85	85	58	...
San Diego, cloudy	W.	69	74	62	.06
San Francisco, cloudy	S.W.	63	63	53	...
Seattle, cloudy	N.W.	83	83	54	...
Spokane, cloudy	N.W.	88	91	55	...
Yuma, clear	S.E.	98	100	74	...
Canadian—					
Edmonton, cloudy	S.W.	81	83	46	...
Medicine Hat, cloudy	S.	91	93	59	...
Montreal, cloudy	S.E.	78	80	65	...
Winnipeg, cloudy	N.E.	86	84	63	.07

LIVE STOCK STATISTICS

AVERAGE PRICES AT CHICAGO.

	Cattle.	Hogs.	Sheep.	Lambs.
Last week	$11.60	$10.85	$4.25	$11.35
Prev. week	11.10	11.05	4.25	11.00
1940	9.75	5.85	2.75	8.85
1939	9.25	5.70	3.00	8.95
1938	10.75	8.45	3.60	9.00
1937	14.40	11.85	3.75	10.85
1936	8.10	9.90	2.75	9.45
Aver. 1936-'40	10.45	8.35	3.15	9.40

Comparative Prices.

Hogs—Bulk of sales yesterday..$10.00@11.50
One month ago.......... 10.20@10.90
One year ago.......... 5.20@ 6.70
Top yesterday, $11.65; average, $10.70.

Cattle—Bulk of sales yesterday.$11.15@12.25
One month ago.......... 9.90@11.40
One year ago.......... 8.50@ 9.85
Top yesterday, $13.00; average, $11.60.

Lambs—Bulk of sales yesterday.$10.50@11.50
One month ago.......... 11.00@12.00
One year ago.......... 8.50@ 8.85
Top yesterday, $11.50; average, $11.00.

LIVE STOCK MOVEMENT AT CHICAGO.

*Receipts.

	Cattle.	Calves.	Hogs.	Sheep.
Est. July 26	100	......	3,300	4,100
Last week	42,233	4,478	67,109	40,725
Prev. week	40,836	4,192	72,805	34,074
Year ago	32,208	4,445	69,656	25,085
2 years ago	34,557	5,904	68,274	40,177

Shipments.

	Cattle.	Calves.	Hogs.	Sheep.
Est. July 26	100	......	100	......
Last week	7,061	210	9,837	1,12[illegible]
Prev. week	9,887	228	12,010	1,06[illegible]
Year ago	11,320	145	4,378	2,17[illegible]
2 years ago	9,946	700	8,080	3,90[illegible]

*All receipts include directs to packers. During the week ended July, 1941, Chicago packers received thru the stock yards direct 3,152 cattle, 1,357 calves, 15,788 hogs, and 32,711 sheep, which are included in the totals shown above for that week.

RECEIPTS AT 20 MARKETS.

	Cattle.	Hogs.	Sheep.
Last week	217,000	300,000	236,000
Prev. week	204,000	313,000	253,000
Year ago	196,000	324,000	236,000
2 years ago	206,000	313,000	336,000
1941 to date	5,584,000	11,806,000	7,354,000
1940	5,184,000	13,279,000	7,535,000

Combined totals of cattle, hogs, and sheep for the year to date, 24,744,000; a year ago 25,998,000.

*All receipts include directs to packers.

INVESTING COMPANIES

[Nominal Quotations.]

	Bid.	Asked.
American Business Shares, Inc.	2.79	3.05
Boston Fund, Inc	13.97	15.02
Chemical Fund	9.51	10.30
Diversified Trustee D	5.00	5.65
Dividend Shares, Inc	1.09	1.20
Fidelity Fund, Inc	16.09	17.32
Fundamental Investors, Inc.	15.93	17.46
General Investors Trust	4.41	4.81
Incorporated Investors	14.55	15.65
Massachusetts Invest 2d Fund	8.58	9.22
Massachusetts Investors Trust	18.23	19.60
New England Fund	11.12	11.96
Selected American Shares	8.29	9.02
Trusteed Industry Shares	.71	.80

GRAIN IN OTHER MARKETS

BOARD OF TRADE GRAIN FUTURES

[Prices July 26, 1941, in dollars per bushel.]

PRIMARY GRAIN MOVEMENT.

CASH GRAIN

Horse Sense Answers

1. Rye.
2. $40,000,000.
3. Saul.
4. Mathematics.
5. Eastern Star.
6. [a] Vitamin A—Butter [x].
[b] Vitamin B—Oysters [z].
[c] Vitamin C—Fruits [w].
[d] Vitamin E—Lettuce [v].
[e] Vitamin G—Cheese [y].

PART 5

Chicago Sunday Tribune

THE WORLD'S GREATEST NEWSPAPER

WANT ADS
INDEX ON NEXT PAGE
AUTO NEWS

JULY 27, 1941. **

RESORT ADS OFFER HEALTH, CONTENTMENT

SEE PAGES 5, 6, 10 & 11

JEWELRY, DIAMONDS, OLD GOLD, ETC.

OUT OF THE HIGH RENT LOOP DISTRICT. PLENTY OF PARKING SPACE.

LEVINSON'S LOAN BANK
739-41 N. Clark-st.

Established 1888. Bonded and Licensed Pawn Brokers. Member of Chicago Association of Commerce.

OUT-OF-PAWN DIAMOND BARGAINS

GUARANTEED TO BE THE MOST SENSATIONAL VALUES EVER OFFERED IN ALL CHICAGO

WE WILL SUBMIT ANY ARTICLE FOR APPRAISAL BEFORE PURCHASE.

YOU MUST BE COMPLETELY SATISFIED OR YOUR MONEY REFUNDED IN FULL WITHIN FIVE DAYS AFTER PURCHASE.

OPEN MON., TUES., AND THURS. EVES. TILL 9; SAT. TILL 10.

Diamond Solitaires

11.87 CT. DIAMOND. Blue White, fine American cut, ultra brilliant, set in lady's white gold Tiffany prong ring. SALE PRICE $1,075

9.72 CT. DIAMOND. Top Blue White Wesselton, fine American cut, superior brilliance, set in man's handsome modern gypsy ring. SALE PRICE...$990

7.87 CT. DIAMOND. Blue White, American cut, fiery brilliancy, attractively mounted in a man's newest style yellow gold ring. SALE PRICE........$750

6.23 CT. DIAMOND. Blue White Wesselton, American cut, unusually brilliant, set in a smartly designed all platinum solitaire engagement ring with 2 large Blue White baguette diamonds. SALE PRICE $495

4.70 CT. DIAMOND. Blue White, finest American cut, exceedingly brilliant, set in lady's platinum daintily fashioned ring with 6 diamonds. SALE PRICE $440

3.75 CT. DIAMOND. Blue White, American cut, gorgeous brilliancy, set in lady's handmade tapered channel ring with 6 extra large Blue White perfect full cut diamonds. SALE PRICE $350

3.05 CT. DIAMOND. Blue White Wesselton, finest American cut, exquisitely brilliant, set in lady's yellow gold Tiffany prong engagement ring. SALE PRICE $270

2.70 CT. DIAMOND. Blue White Wesselton, American cut, unexcelled brilliancy, set in lady's all platinum elaborate designed ring with 18 diamonds. SALE PRICE $245

2.46 CT. DIAMOND. Blue White Wesselton, fine American cut, excellent brilliancy and luster, mounted in man's hand made ring of modern design. SALE PRICE $235

2.25 CT. DIAMOND. Blue White, American cut, lustrous brilliancy, mounted in lady's prong style platinum solitaire ring with 4 square cut diamonds. SALE PRICE $215

2.03 CT. DIAMOND. Blue Steel color, American cut, perfect brilliancy, mounted in a man's very neatly designed white gold gypsy ring. SALE PRICE $195

1.69 CT. DIAMOND. Blue White Wesselton, American cut, radiant brilliancy, set in lady's yellow gold fishtail tailored ring. SALE PRICE....$150

1.43 CT. DIAMOND. Blue White Wesselton, American cut, rare degree of brilliancy, set in lady's all platinum engagement ring with 8 diamonds. SALE PRICE $135

1.30 CT. DIAMOND. Blue White, fine American cut, vivid brilliancy, set in lady's all platinum ring with 10 diamonds. SALE PRICE $120

1.22 CT. DIAMOND. Blue White, fine American cut and brilliancy, set in snappy designed yellow gold channel set solitaire ring with 6 diamonds on sides. SALE PRICE $105

1.03 CT. DIAMOND. Blue White, American cut, sparkling brilliancy and luster, mounted in lady's newest white gold tailored ring with 6 diamonds. SALE PRICE $85

1.02 CT. DIAMOND. Blue White, brilliant, set in lady's up to date yellow gold ring. SALE PRICE $68

.70 CT. DIAMOND. Blue White Wesselton, American cut, highest degree of brilliancy, set in lady's very neat yellow gold fishtail prong. SALE PRICE $65

.58 CT. DIAMOND. Blue White Wesselton, American cut, keenly brilliant, set in lady's dainty ring. SALE PRICE $43

Superlative Gems

8.75 CT. DIAMOND. Fine BLUE WHITE WESSELTON, American cut, very brilliant, set in man's heavy gold mounting. SALE PRICE....$950

6.50 CT. DIAMOND. Perfect WESSELTON GEM, finest American cut, fiery brilliancy, lady's platinum tailored engagement ring with 2 large diamonds. SALE PRICE $875

4.97 CT. DIAMOND. BLUE WHITE GEM, highest degree of brilliancy, fine American cut, mounted in lady's newest platinum fishtail setting with 6 Blue White diamonds. SALE PRICE $760

4.45 CT. DIAMOND. PERFECT WESSELTON GEM, finest American cut, exquisitely brilliant, styled in lady's all platinum setting with 26 perfect Blue White diamonds. SALE PRICE $695

3.75 CT. DIAMOND. PERFECT BLUE WHITE, dazzling, brilliant, finest American cut, set in lady's very beautiful platinum engagement ring with 6 extraordinary fine Blue White diamonds. SALE PRICE....$580

3 CT. DIAMOND. PERFECT BLUE WHITE GEM, unusual brilliancy, fine American cut, set in man's fancy yellow gold claw mounting. SALE PRICE $545

2.62 CT. DIAMOND. Blue White, finest American cut, exceedingly brilliant, styled in lady's platinum tailored engagement ring with 6 Blue White diamonds on sides. SALE PRICE $435

2.10 CT. DIAMOND. Top Wesselton gem, fine American cut, excellent brilliancy, styled in lady's beautiful platinum engagement ring with 4 Blue White diamonds. SALE PRICE....$340

1.77 CT. DIAMOND. BLUE WHITE Wesselton gem, radiantly brilliant, finest American cut, set in lady's 4 prong yellow gold fishtail mounting with 6 perfect matched diamonds. SALE PRICE $265

1.45 CT. DIAMOND. Perfect Wesselton gem, fine American cut, superb brilliancy, styled in lady's square prong yellow gold engagement ring with 8 brilliant diamonds on sides. SALE PRICE....$205

1.20 CT. DIAMOND. Blue White, vivid luster and brilliancy, fine American cut, mounted in lady's all platinum engagement ring with 6 fine Blue White diamonds. SALE PRICE $160

1.05 CT. DIAMOND. Blue White Wesselton, finest American cut and lustrous brilliancy, set in lady's platinum ring with 8 Blue White diamonds. SALE PRICE $125

Fancy Cut Diamonds

3.85 CT. EMERALD CUT DIAMOND, Jaeger gem, exquisite brilliancy, finest oblong shape, set in lady's platinum engagement ring with 2 perfect baguette diamonds. SALE PRICE...$1,075

2.50 CT. MARQUISE DIAMOND. Blue White gem, long narrow shape, gorgeous brilliancy, lady's platinum engagement ring with 2 beautiful baguette diamonds. SALE PRICE....$540

1.75 CT. EMERALD CUT DIAMOND, Blue White Wesselton gem, excellent brilliancy, desirable long shape, styled in lady's platinum engagement ring with fancy cut diamonds on sides. SALE PRICE $420

1.15 CT. EMERALD CUT DIAMOND, Blue White Wesselton, fiery brilliancy, desirable long shape, set in lady's very neat tailored setting with 2 baguette diamonds. SALE PRICE $180

Out of Town Customers: "Seeing Is Believing"

WE WILL SEND ANY ARTICLE TO YOUR BANK OR RAILWAY EXPRESS AGENCY, SUBJECT TO YOUR INSPECTION, WITHOUT COST OR OBLIGATION, OR DIRECT TO YOU UPON REFERENCES.

Regardless of what type of jewelry you may be interested in, write to us. We cannot list our entire stock as our merchandise is being forfeited daily through our loan department.

Levinson's Loan Bank
739-741 N. Clark-street

JEWELRY, DIAMONDS, OLD GOLD, ETC.

KNOWN FROM COAST TO COAST. THE HOUSE OF PROVEN VALUES.

LEVINSON'S LOAN BANK
739-41 N. Clark-st.

OVER FIFTY YEARS OF LEADERSHIP

FORFEITED PLEDGES ON UNPAID LOANS OFFERED TO THE PUBLIC AT UNEQUALLED PRICES. EVERY POSSIBLE SAVING IS PASSED ON TO OUR CUSTOMERS. YOU CAN PURCHASE DIAMONDS AND FINE JEWELRY AT LESS THAN WHOLESALE.

THE FINEST STORE OF ITS KIND IN AMERICA.

COMPLETELY AIR CONDITIONED.

We buy for cash as well as loan money on diamonds and jewelry from dealers, estates and individuals. Liberal trade allowances made on your diamonds and jewelry.

EVERY ITEM IN OUR STOCK MARKED IN PLAIN FIGURES. ONE PRICE TO ALL.

Diamond Wrist Watches

DIAMOND WRIST WATCH, ELGIN, all platinum, gorgeously designed in the newest fashion, with 60 blue-white perfect matched brilliant diamonds; 8 baguette diamonds; 17 jewel Elgin movement. GUARANTEED SALE PRICE......$250

DIAMOND WRIST WATCH, all platinum, neatly designed with 24 brilliant blue-white diamonds; 17 jewel guaranteed Geneva movement. SALE PRICE $70

DIAMOND WRIST WATCH, 14 kt. solid gold [choice of white or yellow] set with 20 brilliantly matched diamonds; 17 jewel Geneva movement. GUARANTEED NEW. SALE PRICE $45

Misc. Diamond Jewelry

DIAMOND PLATINUM FLEXIBLE BRACELET, most exquisitely set with 219 finely matched perfect blue-white diamonds, including 39 marquise diamonds; 3 large marquise diamond centers; aristocratic unusual design; ⅝ inch wide. SALE PRICE $1,325

MAN'S STAR SAPPHIRE RING, 25 ct., fine rich cornflower blue with a prominent perfect 6 point unusually sharp star, mounted in a man's ultra smart platinum ring with 2 large half moon and 2 baguette diamonds. SALE PRICE....$850

2 CT. TRUE PEAR-SHAPED DIAMOND. Beautiful blue-white color, perfect shape, mounted in lady's platinum ring of unusual design set with 18 round diamonds and 4 genuine green emeralds. SALE PRICE $650

DIAMOND TERRACED COCKTAIL RING, all platinum, gorgeously fashioned with 9 extra large blue-white square cut diamonds and 2 rows of 18 genuine oriental pigeon blood rubies. SALE PRICE $225

Diamond Wedding Rings
Brand New—Out of Pawn

Flexible and fancy combinations of every conceivable description.

DIAMOND WEDDING RING, channel set, yellow gold and platinum combination, encircled with 58 large blue-white brilliant diamonds. SALE PRICE $75

FANCY CUT DIAMOND WEDDING RING all platinum, daintily designed, alternating with 4 round and 3 marquise blue-white quality diamonds. SALE PRICE $55

DIAMOND WEDDING RING, all platinum, double row channel set with 20 fine brilliant blue-white perfect matched diamonds. SALE PRICE...$45

DIAMOND WEDDING RING set with 20 blue-white brilliant diamonds. [Choice of white or yellow gold]. SALE PRICE $32

DIAMOND WEDDING RING, newest smart design, set with 7 brilliantly matched diamonds [choice of white or yellow gold]. SALE PRICE.....$15

FURS
OUT OF PAWN
BRAND NEW

PAWNED BY FURRIERS

Sensational Values!

OFFERED AT

¼ OF ORIGINAL COST
Less Than Wholesale

In Our New Most Beautiful Air Conditioned Fur Salon

2 STRIPE MINK TONE CONEY COATS [Swagger Style] $25
3 SEALINE COATS [Seal Dyed Coney] $35
1 GREY CARACUL PAW COAT......$35
1 GREY BROADTAIL COAT $39
2 MOUTON LAMB COATS............$45
1 GREY CARACUL PAW COAT [Hat and Muff] $49
1 OMBRE KRIMMER DYED LAMB COAT $59
1 SILVER DYED RED FOX JACKET..$59
1 BLACK PERSIAN PAW COAT......$69
1 DYED SKUNK COAT..............$75
3 FINE BLACK CARACUL COATS....$79
1 GREY PERSIAN PAW COAT.......$85
1 NATURAL GREY KIDSKIN COAT [Hat and Muff to Match]............$89
2 SABLE DYED MUSKRAT COATS..$95
1 NATURAL SILVER MUSKRAT COAT $95
1 MINK BLENDED MUSKRAT COAT.$95
2 NORWEGIAN DYED BLUE FOX COATS [36 inches long].............$98
1 SILVERTONE MUSKRAT COAT....$115
1 TWENTY-ONE STRIPE RACCOON COAT $115
1 WOLVERINE COAT AND HOOD...$125
1 NATURAL BLUE FOX JACKET....$125
1 GENUINE SILVER FOX JACKET..$125
1 NATURAL SQUIRREL COAT.......$135
1 NATURAL GREY PERSIAN COAT.$139
5 BLACK PERSIAN LAMB COATS..$175
1 SAFARI ALASKA SEAL COAT.....$185
1 GENUINE SILVER FOX COAT [34" long] $215
1 GENUINE SILVER FOX COAT [40" long] $265
1 FINEST QUALITY SABLE DYED KOLINSKY JACKET $285
2 FIVE STRIPE BEAVER COATS ..$345

EXTRA SPECIAL

2 American Mink Coats........$595

A LARGE SELECTION OF 200 BRAND NEW COATS FROM $25 TO $1,250

OUR FUR DEPARTMENT IS OPERATED BY EXPERT FURRIERS AND FUR APPRAISERS.

Use Our Small Deposit Layaway Plan

Free Storage In Air-Conditioned Vaults

Levinson's Loan Bank
739-741 N. Clark-street

JEWELRY, DIAMONDS, OLD GOLD, ETC.

LLOYD J. BUTLER
PRESIDENT.

PRUDENTIAL LOAN ASSN.

THE MOST BEAUTIFUL PAWN SHOP IN CHICAGO.

133 N. CLARK-ST.

MAIN FLOOR, OPP. COUNTY BLDG.

Liquidating Unredeemed

Out-of-Pawn
Forfeited Pledges

FINE DIAMONDS
Below Actual Cost
Greatest Values of All

MY PERSONAL GUARANTEE AND REPUTATION ARE ASSURANCE THAT YOU CAN BUY HERE WITH CONFIDENCE.

ANY ARTICLE MAY BE APPRAISED BEFORE PURCHASE. NO SALE FINAL UNLESS YOU ARE COMPLETELY SATISFIED.

Lady's Diamond Rings

5.40 CARAT LADY'S DIAMOND RING. Blue white, extremely brilliant, finest American cut, lovely platinum mounted, trimmed with diamonds. ADVERTISED PRICE $585

4 CARAT LADY'S DIAMOND RING. Blue white Wesselton, exceptionally fiery brilliant gem, smart tailored platinum mounting with six diamonds. ADVERTISED PRICE $395

2.75 CARAT LADY'S DIAMOND RING. Blue white, finest of brilliancy and luster, correct American cut, platinum engagement ring with six dias. ADVERTISED PRICE $275

2.50 CARAT LADY'S DIAMOND RING. Blue white, Wesselton quality finest American cut, stylish platinum mounting with six diamonds. ADVERTISED PRICE $250

2.02 CARAT LADY'S DIAMOND RING, snappy brilliant quality, correct American cut, neatly styled platinum engagement ring with six diamonds. ADVERTISED PRICE $195

1.77 CARAT LADY'S DIAMOND RING, vividly brilliant, finest American cut, platinum engagement ring with 6 dias. ADVERTISED PRICE $175

1.51 CARAT LADY'S DIAMOND RING. Blue white, snappy brilliancy and luster, correct American cut, platinum engagement ring with 6 diamonds. ADVERTISED PRICE $148

1.26 CARAT LADY'S DIAMOND RING, sparkling brilliant quality, modern tailored engagement ring trimmed with diamonds. ADVERTISED PRICE $115

1 CARAT LADY'S DIAMOND RING. Blue white Wesselton gem, finest modern cut, attractive platinum engagement ring with six diamonds. ADVERTISED PRICE $95

.80 CARAT LADY'S DIAMOND RING. Blue white, brilliant gem, modern platinum diamond engagement ring. ADVERTISED PRICE $73

.51 CARAT LADY'S DIAMOND RING. Blue white, fiery brilliant, lovely platinum engagement ring. ADVERTISED PRICE $48

Men's Diamond Rings

7.50 CARAT MAN'S DIAMOND RING, PERFECT. Blue white superior quality diamond, fiery brilliancy, modern cut, heavy white gold mounting. ADVERTISED PRICE $1,350

4.50 CARAT MAN'S DIAMOND RING, ABSOLUTELY PERFECT AND FLAWLESS. Very good color, extra brilliant and finest American cut, platinum mounting, 4 blue sapphires. ADVERTISED PRICE $695

4 CARAT MAN'S DIAMOND RING. Fine Wesselton, very brilliant, heavy yellow gold ring, slightly imperfect. ADVERTISED PRICE $350

2.95 CARAT MAN'S DIAMOND RING. Blue white, wonderful brilliancy and luster, modern cut, heavy yellow gold. ADVERTISED PRICE $495

1 CARAT MAN'S DIAMOND RING. Sparkling brilliance, correctly cut, blue white gem, heavy, modern ring. ADVERTISED PRICE $95

Superior Quality Gems

PERFECT BLUE WHITE GEM.
6.25 CARAT LADY'S DIAMOND RING. Exquisitely brilliant, beautiful color, finest American cut quality. Lovely platinum diamond engagement ring. ADVERTISED PRICE $1,590

EXTRA BLUE GEM—PERFECT.
2.75 CARAT LADY'S DIAMOND RING. Beautifully brilliant, finest color, modern cut, newest style fishtail all platinum mounting with 6 large dias. ADVERTISED PRICE $995

PERFECT WESSELTON GEM.
2.50 CARAT UNSET DIAMOND—Top blue color, highest degree of brilliance, very fine, correctly cut. ADVERTISED PRICE $625

TOP WESSELTON GEM.
2 CARAT LADY'S DIAMOND RING. Beautiful blue color, highest degree of brilliance, finest American cut, beautiful platinum engagement ring with 6 baguette and 2 round dias. ADVERTISED PRICE $400

PERFECT JAGER GEM.
1.81 CARAT LADY'S DIAMOND RING. Exceptionally high quality, gorgeous color and fiery brilliance, beautiful platinum engagement ring with 6 marquise and 6 round diamonds. ADVERTISED PRICE $550

PERFECT WESSELTON GEM.
1.50 CARAT LADY'S DIAMOND RING. Magnificent luster and brilliancy, modern cut, set in an exquisite diamond platinum engagement ring. ADVERTISED PRICE $300

PERFECT WESSELTON GEM.
1.26 CARAT LADY'S DIAMOND RING. Sparkling brilliant quality, modern cut, beautiful platinum mounting with 6 brilliant diamonds. ADVERTISED PRICE $250

PERFECT WESSELTON GEM.
1 CARAT LADY'S DIAMOND RING. Fiery brilliant quality, modern cut, tailored platinum engagement ring with 6 fine side diamonds. ADVERTISED PRICE $195

PERFECT WESSELTON GEM.

Fancy Cut Diamonds

3 CARAT MARQUISE DIAMOND—PERFECT AND FLAWLESS. Exquisite color, unusual high brilliancy and luster, desirable long shape, lady's platinum mounting with 4 baguette. ADVERTISED PRICE $685

2 CARAT EMERALD CUT DIAMOND—JAGER GEM. Absolutely PERFECT AND FLAWLESS. Beautiful blue color and brilliancy, oblong cut, lady's platinum mounting with 4 fine fancy cut diamonds. ADVERTISED PRICE $675

1.75 CARAT MARQUISE DIAMOND—PERFECT AND FLAWLESS. Beautiful gem, very brillant, long shape, platinum diamond enegagement ring. ADVERTISED PRICE $300

.90 CARAT EMERALD CUT DIAMOND — JAGER GEM — PERFECT AND FLAWLESS. Long shape, beautifully mounted in platinum engagement ring with 14 brilliant diamonds. ADVERTISED PRICE $200

Miscellaneous Specials

DIAMOND FLEXIBLE BRACELET — Platinum, exceptionally gorgeous and beautiful, set with 311 very finest quality diamonds, 18 baguette, half moon and triangular diamonds, three large round center diamonds—all perfect blue white gems—about 24 Cts. ADVERTISED PRICE $3,250

LADY'S DIAMOND WRIST WATCH—Platinum, with attached diamond set bracelet, total of 108 very fine blue white diamonds, 4 large marquise diamonds, exceptionally attractive. Guaranteed fine Geneva movement. ADVERTISED PRICE $850

DIAMOND BROOCH—Platinum, beautiful modern design, set with 98 finest quality perfect full cut diamonds, approximately 5 carats, 1 large star sapphire and 2 genuine star rubies. ADVERTISED PRICE $650

LADY'S RUBY RING—Large genuine ruby about 5 carats, pigeon blood color surrounded by 12 large diamonds—about 3 carats. PLATINUM. ADVERTISED PRICE $450

LADY'S STAR SAPPHIRE RING—About 22 carats, magnificent gem, dark blue with perfect visible star. Exquisite platinum mounting with 6 fine fancy cut diamonds. ADVERTISED PRICE $350

We Ship Out of Town for Free Inspection

ANY MERCHANDISE YOU ARE INTERESTED IN WITHOUT COST OR OBLIGATION ON YOUR PART. IN CARE OF YOUR LOCAL BANK OR EXPRESS AGENCY. WRITE US TODAY. YOU MAY HAVE THE GOODS APPRAISED BEFORE PURCHASE.

Confidential Loans
Courteous Service
Lloyd J. Butler
Prudential Loan Assn.
133 N. CLARK-STREET

JEWELRY, DIAMONDS, OLD GOLD, ETC.

THE U. S. LOAN BANK
SIXTH FLOOR
10 N. Clark-st.

51 Years in the Heart of Loop

PAWNBROKER'S LICENSE NO. 1.

Largest Assortment of Diamonds and Jewelry in Chicago

BUY DIAMONDS NOW FOR INVESTMENT!

OUT OF PAWN BARGAINS at far less than their original cost

We will submit any article for appraisal before purchase

LIBERAL Trade Allowances Made On Any Type of Jewelry

SUITABLE TERMS CAN BE ARRANGED

Diamond Rings

5.56 KT. DIAMOND. Exceptionally brilliant, solid platinum ring with 4 large square cut diamonds. SPECIALLY PRICED $1,500.00

7.66 KT DIAMOND. Emerald cut, brilliancy plus fine color all-platinum ring with 2 baguette diamonds. SPECIALLY PRICED $1,350.00

3.24 KT. DIAMOND. Fine blue steel color platinum ring, 4 large blue-white diamonds. SPECIALLY PRICED $325.00

2.72 KT. DIAMOND. Blue-white color, exceptionally brilliant, mounted in latest type platinum ring with 4 large blue-white diamonds. SPECIALLY PRICED $275.00

1.88 KT. DIAMOND. Blue-white color, very finest American cut, set with 4 large blue-white diamonds platinum ring. SPECIALLY PRICED $180.00

1.49 KT. DIAMOND. Blue-white color, artistically mounted latest type yellow gold ring. SPECIALLY PRICED $150.00

1.38 KT. DIAMOND. Stunningly set in unusual platinum ring with 8 large blue-white diamonds. SPECIALLY PRICED $140.00

1.29 KT. DIAMOND. Blue-white color, smartly mounted with 10 large blue-white diamonds in all-platinum ring. SPECIALLY PRICED $135.00

1.21 KT. DIAMOND. Exceptionally brilliant, artistically mounted latest type yellow gold ring. SPECIALLY PRICED $125.00

1.15 KT. DIAMOND. Exceptionally brilliant, unusually set, 6 diamonds in yellow gold ring. SPECIALLY PRICED $120.00

1 KT. DIAMOND. Blue-white color, attractively mounted in latest type yellow gold ring with 2 large blue-white diamonds in setting. SPECIALLY PRICED $95.00

90/100 KT. DIAMOND. Beautifully mounted with 2 large blue-white diamonds, latest type white gold ring. SPECIALLY PRICED $80.00

87/100 KT. DIAMOND. Beautifully mounted with 6 large blue-white diamonds most exquisite yellow gold ring. SPECIALLY PRICED $75.00

82/100 KT. DIAMOND. Gorgeously mounted with 2 large blue-white diamonds in most attractive platinum ring. SPECIALLY PRICED $70.00

75/100 KT DIAMOND. Artistically set white gold ring with 2 large blue-white diamonds. SPECIALLY PRICED $65.00

52/100 KT. DIAMOND. Mounted in very attractive yellow gold ring, set with 4 large blue-white diamonds. SPECIALLY PRICED $45.00

Diamond Wedding Rings
BRAND NEW

DIAMOND WEDDING RING. Double row set with 22 large blue-white diamonds, all-platinum ring. SPECIALLY PRICED $55.00

DIAMOND WEDDING RING. Platinum, set with 20 large blue-white diamonds all way around, latest square design. SPECIALLY PRICED........$40.00

DIAMOND WEDDING RING. 10 large blue-white diamonds set in all-platinum ring. SPECIALLY PRICED $20.00

DIAMOND WEDDING RING. 5 large blue-white diamonds, latest type white gold ring. SPECIALLY PRICED $8.00

Diam'd Watch Bracelets

WATCH BRACELET. All-platinum latest shape, smartly mounted with 48 large blue-white diamonds, 17 jewel Hamilton movement. SPECIALLY PRICED $135.00

WATCH BRACELET. All platinum, square shape set with 26 large blue-white diamonds, 17 jewel Elgin. SPECIALLY PRICED $95.00

WATCH BRACELET. Latest shape, all platinum, attractively mounted with 20 large blue-white diamonds, 17 jewel Elgin movement. SPECIALLY PRICED $55.00

WATCH BRACELET. Latest square shape, yellow gold, set with 6 large blue-white diamonds, 17 jewel Gruen movement. SPECIALLY PRICED..$40.00

WATCHES, 21 jewel Illinois, Hamilton, Waltham, and Elgin; white or yellow gold cases [used]. SPECIAL $15.00

Misc. Diamond Jewelry

DIAMOND BRACELET. [Fexible.] All-platinum exquisite handmade design, set with 250 large blue-white diamonds, exceptionally wide, total wt. approximately 12 kts. SPECIALLY PRICED $850.00

DIAMOND BRACELET. [Flexible.] All-platinum, handsome design, set with 9 large marquise shape diamonds and 147 large blue-white diamonds; very elaborate. SPECIALLY PRICED..$650.00

DIAMOND BRACELET [Flexible.] Exquisite straight line design set with 20 large blue-white diamonds and 20 blue sapphires alternating, platinum, finest skillful craftmanship. SPECIALLY PRICED $225.00

ZIRCON RING. Large center zircon about 2.50 kt., surrounded with 30 large blue-white diamonds, latest square shape design, handmade, all platinum ring. SPECIALLY PRICED $135.00

PEARL NECKLACE. 75 perfectly matched pearls, with large star sapphire, distinct 6 point star, surrounded with 10 large blue-white diamonds in clasp. SPECIALLY PRICED..$100.00

ANTIQUE EARRINGS. Oriental effect cluster with 20 large blue-white diamonds, spread of 7 kt. each, antique. This is a foreign piece and most unusual. SPECIALLY PRICED......$95.00

DINNER RING. 9 large blue-white and perfect cut diamonds mounted in exquisite all-platinum ring. SPECIALLY PRICED $35.00

Pawned by Furriers

10 mink, sable blen. musk. coats.$110.00
5 sil. tone drop skin rac. coats.$125.00
5 silver fox jackets..........$150.00
5 very fine Persian lamb coats..$195.00
1 Canadian beav. coat, like new..$225.00
2 mink [American] coats........$695.00
200 No. seal, kidskin, beaverette, and other type fur coats $55.00

Buy now on lay-away plan. No interest, storage, or carrying charge.

MANY OTHER BARGAINS NOT LISTED.

Confidential Loans on diamonds, watches, and jewelry as low as 1%, in private rooms

THE U. S. LOAN BANK
SIXTH FLOOR
10 N. Clark-st.

JEWELRY, DIAMONDS, OLD GOLD, ETC.

FIDELITY LOAN BANK
5 SOUTH CLARK-ST.

GROUND FLOOR.
MORRISON HOTEL BLDG.

LICENSED, BONDED PAWNBROKERS. ESTABLISHED 1893.

Liquidating Out of Pawn DIAMONDS Far Below Original Cost

WE WILL SUBMIT ANY ARTICLE FOR APPRAISAL BEFORE PURCHASE. YOU SELECT THE APPRAISER.

Diamond Solitaires

LADY'S DIAMOND SOLITAIRE, Weight 4.75 carats, finest American cut [perfect], unusually brilliant, attractively mounted in an all-platinum ring with 8 diamonds. Sale price to liquidate loan......$550.00

MAN'S DIAMOND SOLITAIRE. Weight 3.65 carats, finest American cut and color [perfect], extraordinary brilliance, attractive yellow gold ring. Sale price to liquidate loan......$425.00

LADY'S DIAMOND SOLITAIRE. Weight 3.25 carats, finest American cut, elaborate all-platinum ring with 12 diamonds. Sale price to liquidate loan......$360.00

LADY'S DIAMOND SOLITAIRE. Weight 2.80 carats, finest American cut, blue white color, fine brilliancy, beautifully mounted in an all-platinum ring with 16 diamonds. Sale price to liquidate loan......$295.00

LADY'S DIAMOND SOLITAIRE. Weight 2.42 carats, finest American cut, very brilliant, beautifully mounted in the newest design all-platinum ring with 22 diamonds. Sale price to liquidate loan......$260.00

LADY'S DIAMOND SOLITAIRE. Weight 2.15 carats, finest American cut [perfect], very brilliant, beautiful all-platinum ring with 8 round and 4 baguette diamonds. Sale price to liquidate loan......$230.00

LADY'S DIAMOND SOLITAIRE. Weight 1.97 carats, finest American cut, unusually brilliant, attractively mounted in an all-platinum ring with 10 diamonds. Sale price to liquidate loan......$190.00

LADY'S DIAMOND SOLITAIRE. Weight 1.75 carats, American cut, unusually brilliant, attractively mounted in an all-platinum ring with 14 diamonds. Sale price to liquidate loan......$170.00

MAN'S DIAMOND SOLITAIRE. Weight 1.40 carats, finest American cut, very brilliant, attractive yellow gold ring. Sale price to liquidate loan......$135.00

LADY'S DIAMOND SOLITAIRE. Weight 1.05 carats, finest American cut, beautifully mounted in the newest design all-platinum ring with 12 diamonds. Sale price to liquidate loan......$95.00

LADY'S DIAMOND SOLITAIRE. Weight .58 carat, fine American cut, blue-white color, beautifully mounted in an all-platinum ring with 8 diamonds. Sale price to liquidate loan......$55.00

LADY'S DIAMOND SOLITAIRE. Weight .42 carat, finest American cut, blue-white color; choice of either white or yellow gold ring of the latest style, with 4 side diamonds. Sale price to liquidate loan......$35.00

Fancy Cut Diamonds

EMERALD CUT DIAMOND. Weight 4.80 carats, beautifully cut, blue-white color, superb brilliance, lady's all-platinum ring with baguette diamonds. Sale price to liquidate loan....$1,050.00

MARQUISE DIAMOND. Weight 3.05 carats, long narrow shape [perfect], finest of brilliance, lady's exquisite all-platinum ring with 2 baguette diamonds. Sale price to liquidate loan......$825.00

EMERALD CUT DIAMOND. Weight 2.89 carats, finest oblong shape, blue color, utmost brilliance, mounted beautifully in a lady's all-platinum ring with 2 baguette diamonds. Sale price to liquidate loan......$750.00

EMERALD CUT DIAMOND. Weight 1.97 carats, finest oblong shape, blue-white Jaeger gem [perfect], fine brilliance, attractively mounted in a lady's all-platinum ring with large baguette diamonds. Sale price to liquidate loan......$510.00

MARQUISE DIAMOND. Weight 1.82 carats, finest cut, blue-white color, sparkling brilliance, lady's attractive all-platinum ring with 2 marquise diamonds. Sale price to liquidate loan......$425.00

Finest Quality Gems

LADY'S DIAMOND SOLITAIRE. Weight 7.49 carats, finest American cut, fine color [perfect], elaborate all-platinum ring with 2 extra large baguette diamonds. Sale price to liquidate loan....$2,250.00

LADY'S DIAMOND SOLITAIRE. Weight 3.29 carats, finest American cut blue-white perfect [Wesselton] gem, finest of brilliance, gorgeous all-platinum ring with 2 baguette diamonds. Sale price to liquidate loan......$825.00

LADY'S DIAMOND SOLITAIRE. Weight 1.35 carats, finest American cut blue-white [Wesselton] gem [perfect], beautifully mounted in the newest exquisite all-platinum ring with 20 diamonds. Sale price to liquidate loan......$265.00

LADY'S DIAMOND SOLITAIRE. Weight 1.05 carat, finest American cut, blue-white [Wesselton] gem [perfect], newest design all-platinum ring with 6 diamonds. Sale price to liquidate loan......$175.00

LADY'S DIAMOND SOLITAIRE. Weight .65 carat, finest American cut blue-white [Wesselton] gem [perfect], beautifully mounted in the newest design all-platinum ring, with 6 diamonds. Sale price to liquidate loan......$105.00

Miscellaneous Diamond Jewelry

DIAMOND BRACELET [Flexible]. ½ inch wide, all platinum. Exquisite design, set with 88 large, full cut, blue-white diamonds, including 3 extra large center diamonds............$525.00

TUXEDO SET [5 piece]. Diamond and pearls, all platinum, very handsome and modern: 56 large, finest, blue-white full cut diamonds and 7 large genuine oriental pearls set in 3 studs and cuff links. Sale price to liquidate loan......$350.00

DIAMOND BROOCH. Pendant combination, exquisite filigree design in all-platinum set with 53 full cut blue-white diamonds. Sale price to liquidate loan......$195.00

MAN'S PEAR SHAPE DIAMOND SCARF PIN. All platinum. Large blue-white pear shape diamond, about 1.75 carats in center with 15 small matched blue-white diamonds set around. Sale price to liquidate loan......$165.00

LADY'S OPAL AND DIAMOND RING. Very attractive, in yellow gold, fine Hungarian fiery opal, with 12 large full cut blue-white diamonds set around. Sale price to liquidate loan.......$55.00

IF YOU LIVE OUT OF TOWN

you can inspect any of the above articles without cost or obligation. Just drop us a line and tell us what item you would particularly like to see. It will be sent to your bank or Railway Express Agency for your inspection.

WRITE TODAY

Money Loaned

Quickly, Confidentially on Diamonds, Watches, Jewelry and Silverware

Lowest Rates of Interest
Highest Valuations

FIDELITY LOAN BANK
5 SOUTH CLARK-ST.

LICENSED, BONDED PAWNBROKERS. ESTABLISHED 1893.

JEWELRY, DIAMONDS, OLD GOLD, ETC.

GREAT NORTHERN STATE PAWNERS

PAY HIGH CASH PRICES FOR DIAMONDS, JEWELRY, AND OLD GOLD.

LOANS ON ALL ARTICLES OF VALUE AT 1% PER MONTH.

OUT OF PAWN BARGAINS

2.69 CT. DIAMOND, EMERALD CUT, dazzling brilliancy, rectangular shape, set in lady's platinum ring with 2 baguette diamonds. SALE PRICE..$1,000

3.75 CT. DIAMOND, PERFECT AMERICAN cut, fiery brilliancy, set in lady's platinum ring with 6 selected diamonds. SALE PRICE $525

2.25 CT. DIAMONDS SET IN GENT'S yellow gold ring, perfect American cut, exceptionally brilliant. SALE PRICE $250

1.39 CT. DIAMOND, PERFECT AMERICAN cut, exquisite brilliancy, set in lady's platinum ring with 6 fine diamonds. SALE PRICE $250

1.22 CT. DIAMOND, FINE AMERICAN cut, perfect brilliancy, set in lady's platinum ring with 6 fine diamonds. SALE PRICE $155

GREAT NORTHERN STATE PAWNERS

LICENSED, BONDED PAWNBROKERS.
309 S. Clark Webster 7617

$1,000,000
In Diamonds Wanted

CASH PAID IMMEDIATELY

AMERICA'S LARGEST BUYERS of diamonds from individuals, banks, trusts, and estates. No deal too large or too small.

FOR SAFETY AND GUARANTEED HIGH PRICES BRING YOUR DIAMONDS TO US. WE ALSO BUY OLD GOLD AND PAWN TICKETS. Member Chicago Association of Commerce.

AMERICAN DIAMOND SYNDICATE
37 South Wabash-av.

CORNER MONROE. 3D FLOOR.

CASH FOR DIAMONDS

DUE TO OUR TREMENDOUS SALES OUTLET, WE NEED DIAMONDS AND WILL PAY HIGH PRICES FOR THEM. HIGH PRICES FOR YOUR OLD GOLD AND PAWN TICKETS. WE ARE NOT THE LARGEST DEALERS IN AMERICA, BUT WE GUARANTEE TO PAY THE MOST SATISFACTORY PRICES.

CASH IMMEDIATELY
SEE US BEFORE YOU SELL

U. S. Diamond Syndicate
5 N. WABASH-AV., RM. 800
NORTHEAST CORNER OF MADISON.

JEWELER'S EXCHANGE.
CHICAGO'S OLDEST BUYERS OF DIAMONDS, GOLD, PAWN TICKETS, SILVER, ETC. HIGH PRICES PAID.
32 N. STATE, 11TH FLOOR.

BEST PRICES PAID for DIAMONDS, WATCHES, JEWELRY, OLD GOLD, PAWN TICKETS, ETC. ILL. DIAMOND & JEWELRY SYNDICATE. 5 S. WABASH, 8th floor. DEA. 6711.

MORE CASH PAID. WE NEED DIAMONDS. Diamonds, old gold, watches, jewelry. Romack Diamond Exchange 7 W. MADISON AT STATE, RM. 501, CHICAGO BLDG., 5TH FL. OLD ESTAB.

CASH—BUY OR LOAN ON DIAMONDS, OLD GOLD, WATCHES, PAWN TICKETS. LLOYD J. BUTLER, 133 N. CLARK-ST.

CASH for diamonds, old gold, platinum, jewelry, precious stones from responsible people. J. J. Finan, 55 E. Washingt'n, R. 807.

SELL YOUR OLD GOLD TO THE OLD RELIABLE UNITED SMELTING WORKS, 39 S. State, corner Monroe, 4th floor.

FULL value paid for pawn tickets, diamonds, gold, old watches. Don't sell for less. GINSBURG, 527 W. MADISON.

OLD JEWELRY WANTED — ANY CONDITION. Antique Shop, 538 S. Wabash.

CAMERAS AND OPTICAL GOODS.

"HARD TO GET"
GOOD USED
CAMERA BARGAINS

Korelle Reflex II., F:2.8 Tessar, case..$125
Zeiss Ikon "C" Spec. F:4.5 lens......$ 30
Super Sport Dolly F:2.9 in. Compur...$35
CASH OR TRADE ON ANY EQUIP.

HOBBY CAMERA STORES
322 W. MADISON. DEA. 1474.

SUPER IKONTA B. 2¼x2¼ Camera, F:2.8 TESSAR. Compur rapid shutter......$160 $13.60 per mo. NO CARRYING CHARGE Other equip. avail. this easy way.

NORMAN-WILLETS
330 W. Washington-st. RANdolph 8300
Across from the Civic Opera Building.

BUY NOW BEFORE PRICE INCREASE! Cameras proj., enlgr. Budget: Pay $1 Wk. WE BUY, TRADE, RENT, SELL. CASH FOR YOUR CAMERAS EQUIP. B.H-E.K. etc. On Tu., Th., Sat. 9. Sun. 5. Sporting Goods. Golf, Fishing, Motors. BOLOTIN Camera, 729 Roosevelt. Can.2112

Powell's Camera Mart
153 W. RANDOLPH. DEARBORN 3969.
Next door to the Palace Theater.
See our stock of hard to get cameras.
WISE BUYERS SEE POWELL'S FIRST.

SOLAR
Enlargers for Prize Winning Prints. Amazing performance. Enlarging Treatise free. Ask your dealer. American made by Burke & James, Chicago.

FOR SALE BY PRIVATE PARTY. Standard LINHOF 9x12 cm. Tessar 4.5, $115. MAXIMAR, 9x12 cm., $55. CIRO-FLEX, 2¼x2¼ F:3.5, $25. Timeter de luxe, $12. ALL LIKE NEW. Lon. 2133, Apt. 704.

FILMS DEVELOPED—16 PRINTS or 8 prints and 2 enlargements, or 8 enlarged [4x6] prints 25c. Fast Service. PERFECT FILM SERVICE, LaCrosse, Wisc.

GARY CAMERA COMPANY.
Everything Photographic.
Sundays, 10 to 5; Daily Until 8.
619 Washington-st., Gary, Ind.

WANTED—Motion picture camera and projec. with sound and color equip. Must be new type; suitable for commercial purposes. Address F 218, Tribune.

MUST sell—8 m. m. B. and H. camera case, Weston meter, and titler, Lens f:2.5 T H.; best offer. Delaware 6272 Mon.

TELEPHOTO—For Korelle reflex. 7½" Goerz F:6.3. Like new. $50. E. UNRUH. BELMONT 3758.

PERFEX 44 F:3.5 lens—Coupled range finder. Perfect cond. Eveready case. $25. Columbus 9336, or 907 N. Lawler-avenue.

35 MM. Weltin—Like new; coupled R. F., f:2.8, case, Kalare flash, new Weston master; make offer. Crawford 6285 Mon. eve.

SPEED Graphic, 2¼x3¼; Ektar, f:3.7 in. Supermatic shutter; access. compl.; worth $250; sell $170. Address F 288, Tribune.

PRIVATE party wants used binocular microscope, Bausch & Lomb.; A-1 condition. Address O J 205, Tribune.

8 MM. BELL-HOWELL Sportster, priced for quick sale. Cen. 9818.

COMPLETE photographic equipment—Will sacrifice acct. of death. Ravenswood 9235.

MOST cash for used cameras. Bass Camera Co., 179 W. Madison-st. State 7410.

TENAX Sonnar f:2 lens; Leica G. Summar f:2; bargain. Fairfax 1833.

FOR sale—8x10 copying camera; 8x10 auto-f. projection printer. Central 4332.

BELL & HOWELL magazine camera; Cooke f:2.7 focusing lens. Prac. new. Van. 0235.

WANTED—Lens and shutter for 3¼x4¼ or 4x5. Address F 178, Tribune.

4 FOR 10c—Picture booth, complete outfit; reas. 1212 E. 55th. Hyde Park 8036.

CASH FOR CAMERAS, LENSES, ETC. SEE BIG BEN 19 N. Wabash. FRA. 5576.

CASH for cameras, binoculars, microscopes, any optical mdse. Gordon's, 162 W. Madison.

WANTED—Binoculars, will pay cash. Private party. Ph. Delaware 4572.

FOR SALE—Super Ikonta-B, latest model, $95 Wanted 8x10 outfit. Tri. 9090, eves.

WANTED—Surveying instruments for cash. Emmet Kennedy, 30 N. La Salle-st.

OPEN TODAY. CHICAGO CAMERA CO. 2324 S. MICHIGAN-AV. CALUMET 4675.

16 MM. EASTMAN CAM. PROJ., UNUSED. $300 VAL. SELL FOR $175. BEV. 4674.

WANTED—Used photo equip.; will pay cash or trade. General, 2308 Devon. Hol. 6200.

BUILDING MATERIALS.

Lumber.

King Midas

OUTSTANDING VALUES IN ALL NATIONALLY ADVERTISED LUMBER AND BUILDING MATERIALS AT KING MIDAS' MILE-LONG BARGAIN COUNTER!

100% SATISFACTION OR YOUR MONEY CHEERFULLY REFUNDED!

The close-out values in used, soiled and irregular materials listed below also carry King Midas' famous unconditional money-back guarantee!

Embossed Brick Siding [subs], Red Buff; reg. $3.15. Special value roll......$1.69
High Gloss Baked Enamel Wall tile, 12x48" to 12x72", slightly marred; sq. ft. only 5¼c
BX wire, used; King Midas Spec. Lin. ft., 1¾c.
Fireproof Asbestos Shingles, white, mottled gray, waveline, staggered designs, wood grain and smooth finish; a buy; 100 sq. ft........$4.95
Used Pedestal Lavatory, a "real" buy at $5.95. Many other Used Lavatories as low as........$2.50
Insulated Brick Siding [subs]. Reg. $10 value. Special for 100 sq. ft., only $5.45.
Regular $1-$2 Used Interior Doors [soiled], var. sizes, ea........69c
Window Screens........23c

HUNDREDS OF OTHER GOOD VALUES! NO MONEY DOWN—TERMS ONLY $5 PER MONTH.

Open All Day Sat. and Sun.
Other Weekdays Until 8 P.M.

KING MIDAS
2221 S. ASHLAND. HAYMARKET 2031.

FENCE POSTS
CLOTHES POLES

Ornamental—made of extra heavy double dipped galvanized 1¼ steel pipes.

PANELS—LININGS—SILLS FROM **Dismantled R. R. Cars**
NONE BETTER—ALL FREE OF KNOTS.

INSULATIONS
Cork—granulated or blocks—Celotex, Jute.

Erman-Howell Sales Co.
300 W. 87th-st. Vin. 7050
OPEN SUNDAY UNTIL 3 P. M.

CAN YOU BUILD YOUR OWN HOME?
WE WILL FURNISH YOUR BLDG. MATERIAL AND LET YOU PAY FOR IT IN EASY MONTHLY PAYMENTS. OUR OWN PLAN.

BUILD IT YOURSELF!
FREE PLANS.
DOUGLAS LUMBER CO.
2700 W. Roosevelt Ked. 3840

You Can Build a Budget
2 CAR GARAGE
Low as $5 Per Month

ALL SIZES. UNION BUILT.
ALL WHITE PINE AND FIR MATERIAL.
SEE A MODEL AT OUR YARD.
WHITE PINE 2x4s ....2¾c lin. ft.
1x8 10-12 W. P. Shiplap, $3.30 100 bd. ft.

MORGAN PARK
LUMBER COMPANY.
1955 W. 111TH-ST. BEV. 9500. Free del.

Wrecking 48 Room Mansion
Kimball mansion, 320 S. Green Bay-rd., Highland Park, Ill. Very fancy mahogany trim, including bookcases, wainscoting, cabinets, French doors and windows, fine oak flooring, elec. fixtures, face brick, Mexican onyx and French marble mantels, all sizes lumber, etc. Salesmen on prem. FEDERAL WRECKING CO. HEM. 7744.

LOG CABIN MATERIALS
Plans, construction details, costs. Write for free literature. National Log Cabin Co., Dept. CT, Grayling, Mich.

NEW 6 in. bev. siding—$30 per M. sq. ft.; 8 in., $45; new oak flrg., $47; French drs., barg. Jorgenson, 3028 N. Sacramento.

Iron and Steel.
Steel for the Home Builder
Beams. Lintels. Basement columns.
CORRUGATED SHEETS.
Steel sash, new and used, at savings.
FREE ESTIMATES ON COMPLETE JOBS.
CLONICK STEEL COMPANY
2375 ARCHER-AV. VICTORY 1475.

Paints and Wall Paper.
SAVE 50%-70% ON
1941 Wall Paper Patterns
Large selection, some low as 10c a roll. House paint, $1.00 a gallon; all colors. J. FLIGELMAN. 658 MAXWELL-ST. CANAL 1887. OPEN ALL DAY SUNDAY.

Bricks.
USED BRICK
COMMON-FACE-PAVING BRICKS. Chicago and suburban delivery. State Bldg. Supply, ½ mi. west of Mannheim-rd. on Lake-st. Ph. Melrose Pk. 2179.

GRANITE block and paving brick for sale cheap. Wellington 2900.

Heating and Plumbing Supplies.
RADIATORS, used hot water, low and high; also new and used plumbing fixtures. Seffren Supply Co., Halsted-Lake-sts.

2 JOHNSON factory oil burners—May be seen running; A-1 cond. Fort Dearborn Litho., 2856 N. California-av. Spa. 6747.

GAS heating unit—Conversion burner. Like new. Sac. $65. Pri. pty. Jun. 5964 wk. days

Pumps—Deep and Shallow Wells.
PUMPS—Self-priming, 1-6 to 1 h. p., FHA; write or phone—catalogues, prices. S. L. Bartlett Co., 29 S Des Plaines. See. 3063.

Insulation.
CELOTEX—15,000 SQ. FT.
½ IN. THICK. REAS. 2656 S. DAMEN.

Miscellaneous.
Automatic Fire Doors
16 KINNEAR.
Automatic rolling shutters; average 13 ft. wide; practically new; will sacrifice for quick sale; can now be seen in operation. See Mr. Metsker, Peoples Store, 112th and Michigan.

CREDIT 10c A DAY
Flexible steel Venetian blinds, $2.98; wood, $1.98; Austrian cloth shades, 89c, measured, hung free. Call Hemlock 3200.

If You Own a Frame House needing repairs, I have a very interesting offer to make in return for privilege of showing my work. Independence 0226.

FLOOR layer furnishes, installs lino., rubber, asphalt tile; pickup, relay; scrub, wax by machine; carpet cleaned, dried on your floor by special electric machines. SHAW, 962 Milwaukee-av. Armitage 5660.

MISCELLANEOUS.

MUST SELL HOME wood and metal working equipment. Gem cutting outfit; chemical apparatus. Lackawana 9121.

FOR SALE—10,000 ton bed of marl located in Mich. Can be used for a lot of purposes. Samples at 2553 Madison.

WANTED—Used electric elevator, 300 to 400 pounds for 1 story, 15 ft. high. Reas. price. Apply 5215 N. Pulaski-road.

WARDROBE trunk—Gd. cond. Best offer takes. Phone Hemlock 7653.

G. E. SUNLAMP, S-1 Brunswick portable phonograph. Hyde Park 0947.

WHEELCHAIR.
Practically new. Cheap. Blue Island 1221.

SONOTONE hearing aid for sale; like new; reas. for selling, death. Stewart 9858.

Wanted.
WANTED—EXERCYCLE—WILL PAY CASH. Also grandfathers chime clock. Private party. Phone Delaware 4572.

MERCURY or quicksilver—Highest price; any quantity. 24 N. Wabash, Room 1939.

MOTOR SCOOT—1941 Side Car Century. Call Newcastle 5397.

MERCURY [quicksilver]. A. Morrow, 5132 Strong-st., Kildare 4442.

WANTED—Twin baby buggy. Sunnyside 9394.

CASH FOR OLD REFRIGERATORS. National Refrig. Rebuilders. Sou. Sh. 8284.

MERCHANDISE.

USED battleship linoleum and rubber tile flooring. Avenue 9612.

INSTRUCTION.

YOUR PRESENT EARNINGS MAY BE ONLY TEMPORARY.

PREPARE NOW
For a Secure Future Through
BURNHAM
Beauty Culture Training

Use your present leisure or your present temporary earnings to take Burnham Training which prepares you for splendid, very unusual, permanent openings in Beauty Culture, where you can earn an increased income right from the very start. You can have lifelong financial security with Burnham LIFETIME EMPLOYMENT SERVICE.

Come in and let us tell you all about our many exclusive features of training which you can get in no other Beauty School in the country. DAY OR NIGHT CLASSES.

Call, Write or Phone
E. BURNHAM
School of Beauty Culture
70 YEARS' LEADERSHIP.
140 N. State-st., Chicago
Randolph 3355 Dept. 674

ENROLL NOW
HEIM
Beauty Schools
Complete 1,000 Hour Course
[INCLUDING MANICURING.]
Only $65
CONVENIENT TERMS CAN BE ARRANGED.
FULLY ACCREDITED BY ILLINOIS DEPT. OF EDUCATION.
LOOP: 6 E. LAKE-ST
SOUTH: 936 W. 63D-ST.

A WORTHWHILE paying position is offered all Wilfred Trained Beauticians.

Learning properly pays big dividends.

The WILFRED SUPERIOR TRAINING under the supervision of John Mueller and his staff has long been recognized as the leader in the field of Beauty Culture.

We have both Day and Evening Classes.

We cordially invite you to write—telephone—or visit the
WILFRED ACADEMY
9 W. WASHINGTON-ST.
CHICAGO, ILLINOIS.
STATE 5861.

DE LEE UNIVERSITY
Now offers a complete 1,000 hour beauty course
[INCLUDING MANICURING]
at the new low price of
ONLY $65
Pay as Little as $2 Down
We GUARANTEE that better instruction or facilities are not available anywhere REGARDLESS of the tuition fee charged.
De Lee University
30 W. WASHINGTON. CENtral 8225.
Open Mon., Wed., Fri. eves. till 9, 16th fl.

PRACTICAL PLUS QUALITY TRAINING
In Beauty or Body Culture
AT
SELAN'S
World's largest, most beautiful schools.
YOU RECEIVE MORE FOR LESS MONEY AT
SELAN'S
Visit, write, phone. Day or eve. classes.
NORTH—2744 Milwaukee-av. SPA. 0700.
SOUTH—6404 S. Halsted-st. NOR. 2500.

LEARN BEAUTY CULTURE
Earn more money. Short training time. Learn Now! Be Prepared!
The Hale-Marinello Way
IS PROVEN BEST.
Two Complete Courses. One Low Price. Visit, phone, or write for free booklet. Day and Evening classes. Payment Plan.
HALE-MARINELLO
162 N. STATE-ST. CENT. 5007.

TWO BEAUTY SCHOOLS
WE TEACH YOU TO BE A BEAUTY OPERATOR
WE GIVE YOU A JOB.
And then you pay at your convenience.
STONE'S BEAUTY SCHOOLS
S. S., 907 W. 63d. N. S., 1431 W. Milwau.

AMERICAN SCHOOL OF BEAUTY CULTURE
Known as one of America's finest offers guaranteed Complete Course. Especially low Tuition. Terms. Day and eve. 30 E. Adams-st., 9th flr. Cent. 5446.

IN one week's time we teach you pleasant profitable profession. $50 for one week course in operating Slenderizing Machine. We want attractive refined girls who have personality plus. Entire sum refunded if unable to place you upon completion of course. Mellquist Reducing and Cosmetic Salons, Inc., 59 E. Madison Suite 316.

LEARN BEAUTY CULTURE—Days-Eves.
Steady work. Not subject to war reverses. MOLER, 177 N. State. CEN. 6393.

PRACTICAL aviation motor course, incl. elec. welding. $25 for 10 men only. Apply Monday night, 7 to 9. Duncan Y. M. C. A., 1535 W Monroe. Aeronautics Division.

AUTO driving—New dual control cars; fully insured. DRIVE-RITE AUTO SCHOOL. Branches North, South, West. ALL PHONES FAIRFAX 9176. Open Sunday.

LEARN driving technique; instr. for drivers and beginners by professional driver. Del Brown. Mid. 0001. 1547 E. 67th-pl.

AUTO driving—1941 dual control cars; est. 38 yrs. Open Sunday. Greer College. Main Office. Phone Calumet 4600.

LEARN JIU-JITSU FROM the foremost Jiu-Jitsu experts in U. S. JIU-JITSU INSTITUTE, 188 W. Randolph.

MELLQUIST School of Swedish MASSAGE. $150 Course for $50 NOW. 25 Reducing Salons, Rm. 316, 59 E. Madison. Cen.6830.

FREE typewriting instructions—For further information call at 25 E. Washington-st., Room 1042, from 1-4 p. m.

THE COLLEGE OF SWEDISH MASSAGE. 30 E. Adams, 9th floor. Tel. State 5313.

LEARN Swedish massage—Good pay the Kellberg way. 32 N. State, 9th floor.

LEARN AUTO DRIVING—LICENSES. Borgeson Auto School. 4100 N. Clark.

NEW ERA AUTO DRIV. SCHL.—Learn safe driv. in traffic. 16 W. Illinois. Sup. 2945.

TUTORING—All summer; French, Spanish, German. Mme. Bourgeois, Bittersweet 9676.

COOKING—Private lessons by appt. 3-Squares-A-Day. 155 N. Clark. Ran. 7393.

DANCING SCHOOLS.

YOUNG OR OLD—If you can walk we will teach you to smile, relax and dance. HELEN ANDERSON DANCE STUDIOS. Priv. $1.00 less. Four hour lessons, $5. A PRIVATE STUDIO for every beginner. 155 N. Clark, 738 Sheridan, 30 N. Dearborn. OPEN 11 to 11; Sun., 2 to 11 p. m.

RHUMBA, Conga taught—Few easy lessons. Marie Field, 64 W. Randolph. Dea. 7125.

3361 MADISON—Waltz, fox trot, rhumba. $1 pri. les.; 7, $5; no appt. nec. Op. 12-11.

BEGINNERS—Private lessons; day or eve. Teresa Dolan, 1208 E. 63d. Hyd. 3080.

LEARN to dance correctly—$1 lesson. Sunny Carroll, 4751 N. Western. Lon. 7975.

HIGH type N. Y. teachers—Very low rates. Julian Studios, 222 N. Michigan. Dea.7112.

SPECIALIZE IN BEGINNERS. Lea's Studio, 1041 E. 63d. Hyde Pk. 1113.

HELP WANTED—MEN.

Stores and Offices.

ACCOUNTANT

Complete university accounting training or equivalent. Age 21-28, draft deferred. Miscellaneous accounting work. Excellent opportunity.

CHICAGO MAIL ORDER CO.
511 S. PAULINA-ST.

ACCOUNTANT—28-40; college education; not less than 2 yrs.' public; a little traveling with nat'l organizations; hotel exper. desirable; salary $200; good opportunity. Address O B 116, Tribune.

ACCOUNTANT-Bookkeeper—To install and handle records for restaurant chain; must be exper. in that field; give age, exper., references, and salary desired. Address O G 211, Tribune.

ACCOUNTANTS—Public accounting firm needs accountants for Chicago work. State qualifications, etc. Address O K 390, Tribune.

ACCOUNTANT—Senior, junior; steady work; travel. State age, qualifications, salary and exp. Address N N 312, Tribune.

ASSISTANT BUYER AND REORDER MAN

Prefer man experienced in mail order or dept. store mdse. Permanent. Fine opportunity. Write your experience and state salary desired. ADDRESS N N 451, TRIBUNE.

ADDER, calculator, multigraph, dictaphone men. Address O J 457, Tribune.

BARTENDER—State age, exp., tel. number or address. Address O K 66, Tribune.

BILL ROUTER

Expd.; to route invoices for daily truck deliveries. Must know city and suburbs. Opportunity for steady work and permanent position. Ask for Herman Cassel, Monday, 9 a. m. SAM CASSEL CO., 835 W. Randolph.

BOOKKEEPER—Exper. automobile books, taxes, social securities, inventory insurance. Catholic. State age, exper., salary expected. Work near north side. ADDRESS O J 141, TRIBUNE.

BOOKKEEPER-Cost Acct.—Take full chg. for heating, ventilating air cond. Co. State age, salary, exp. Reply in own handwriting. Address N N 331, Tribune.

BOOKKEEPER—Experienced in cleaning and dyeing; good pay. Apply at once, American Cleaners and Dyers, 4250 W. Lake.

BOOKKEEPER—For genl. contr.; some type. desir.; gd. oppor. State age, edu., exper., and starting sal. Address O H 360, Tribune.

BOOKKEEPER—Experienced; bond required. H. Willner, 207 N. Union-av.

BKPR.-typist—Full charge of books; S. side man pref. Address O H 212, Tribune.

BILLING CLERK and shipping clerk; experienced. SOCIETY CLEANERS, 2535 N. Western-av.

BUYER. Experienced in buying dept., store or mail order mdse.; permanent position; excellent opportunity for right party. Write giving age, education, exper., and salary desired. ADDRESS O H 573, TRIBUNE.

BUYER—For children's and infants' wear, house dresses, sportswear, corsets, underwear in volume basement of large department store near Chicago. Address F N 33, Tribune.

CIGAR MEN—WITH
1 or more years' experience. Above average salaries. Opportunities for advancement. Ages 18-35. State age, experience and nationality.
Address O F 360, Tribune

CIGAR STORE CLERKS

Experienced. Give FULL details, age, references. Address O J 516, Tribune.

CLERK—Packing house exper. Operate office machines. Some typing. Write qual., sal. Address O H 355, Tribune.

CLERK—Experd. fruit and vegetable store; good sal. Stein's Food Mart, 2044 E. 71st.

Clothing Salesman

Best & Co., 5th-av., New York, have a vacancy in their Winnetka store for a young man who has had at least 3 years' experience selling better lines of boys and young men's clothing and furnishings. Apply by letter only, giving age, experience, and home telephone. Permanent position. Salary and commission. Closed evenings. Applications strictly confidential.

BEST & CO.
700 Oak-street, Winnetka.

CLOTHING SALESMEN

A large Chicago retail organization has several full time positions open for experienced clothing salesmen. State age, experience and complete personal qualifications. Write at once. Address O H 335, Tribune.

COLLECTOR

Unusual opportunity with fast growing auto finance company, for high grade collector. Must have previous auto finance collection experience. Age 23 to 35, married. Only complete written applications accepted. Give full particulars. S. Jenkins, General Finance Corp., 184 W. Lake-st.

COLLECTION MANAGER—EXPERIENCED; AND TWO YOUNG MEN; TO LEARN CREDIT BUSINESS. APPLY MR. BARRY, WILLIAM A. LEWIS, 4716 S. ASHLAND-AV.

COLLECTION—Credit men, experienced installment accts. MARKS, 6409 S. Halsted.

COMPTOMETER OPERATOR and typist—As assistant in accounting dept. Large concern on So. Side; good opportunity for advancement. State education, experience, age, and salary expected. ADDRESS O J 434, TRIBUNE.

COMB. rental and handy man; supervise apt. bldgs., oversee janitors, painters. State exp., educ., age, etc. P. O. Box 326.

COST ACCOUNTANT

For manufacturing concern. One familiar with tight steel fabricating and stamping preferred. Answer, giving age, experience, salary expected. Address O D 566, Tribune.

COST accountant—Age 28-40; for small manufacturing company. Must be familiar with job costs and general accounting procedure; good future; give full details including salary wanted. Address N J 329, Tribune.

CREDIT and collection clerk—Young man to assist in dept. with national mfr. Bright commercial high school graduate with at least 1 year's business experience. Address O K 391, Tribune.

CREDIT collection asst.; able to pass on credits; handle detail correspondence; candy mfg. or similar exp. Give full details, salary, etc. Address O B 560, Tribune.

CURRENCY EXCHANGE TELLER—Some experience; North side. ADDRESS O H 524, TRIBUNE.

FREIGHT packers—Must have exp. on toys, fancy goods, chinaware. 50c hr., 40 hr. wk. 338 E. Ontario. 9-11:30 a. m.

FURNITURE SALESMEN WANTED. Chicago's top notch experienced closers offering you most liberal commission [illegible]

FURNITURE salesmen—[illegible] 1650 West Chicago-av.

GENERAL office work—[illegible]

GENERAL OFFICE WORK—[illegible] ADDRESS O H 143, TRIBUNE.

GRADUATE ENGINEER [illegible]

GROCERY MAN—[illegible]

HABERDASHER—[illegible]

HIGH SCHOOL GRADUATE—[illegible]

JEWELRY salesman—[illegible] 6333 S. Halsted.

LIQUOR [illegible]

MAN with some advertising or journalism [illegible]

MAN—17-19 [illegible]

MAN—to 45 [illegible]

MAN—Young [illegible]

MAN for Saturdays—[illegible]

MANAGERS. [illegible] Address F N 24, Tribune.

MANAGER—Men's furnishing and clothing store [illegible]

HELP WANTED—MEN.

Stores and Offices.

MANAGER—Domestics, draperies, curtains, blanket department; live Department store near Chicago; excellent opportunity for wide awake promotional man. Address F M 13, Tribune.

MILLINERY DEPT. SUPERVISOR. An unusual opportunity to establish yourself permanently with growing organization. Only exper. man with good record considered. Salary no object. Carol Hat Co., 225 N. Wabash, Chicago.

MILLINERY MERCHANDISER. For Chicago syndicate. Good opportunity for advancement. Young man with retail background preferred. Carol Hat Co., 225 N. Wabash, Chicago.

NATIONAL organization has opening for experienced salesman—To take charge branch store out of town. Permanent connection; excellent opportunity, wonderful future. Transportation paid. Salary and comm. Address F 273, Tribune.

NEW AND USED AUTO PARTS SALES CLERKS; STEADY WORK; GOOD PAY. ADDRESS O J 517, TRIBUNE.

OPPORTUNITY AT JEWEL FOOD STORES

As a result of Jewel's continued growth full time permanent jobs are available for young men with personality and the desire to succeed. Men selected will be trained as grocery clerks or meat market apprentices with a view to becoming grocery store or meat market managers. For day or evening interviews write personnel division, 36171 S. Ashland-av., Chicago, stating age, marital status, experience in detail and preference for grocery or market work.

PAYROLL DEPT. MGR.

Manufacturing concern has opening for man to supervise and take charge factory payroll for 1,500 employes. Address N N 341, Tribune.

PRINTER'S assistant to sales manager—Yng. man with personality, printing exper. not nec., to answer phone, type, contact customers, general office work, etc.; must be anxious to learn printing bus.; oppor. for advancement; $20 per week to start; state qualifications, education, etc. Address N Y 574, Tribune.

PRODUCE man—To take full charge produce dept., have sales ability and display exper.; excellent salary; best references. Address O D 568, Tribune.

RESIDENT auditor for hotel near loop. State experience and salary desired. Address N N 343, Tribune.

SALES correspondent—Mechanical and electrical equipment. Must be efficient and capable to handle agents and office detail. Salary $2,000 yr. Preferably one who can type. State exp. and references. Address N Y 373, Tribune.

SALESMAN—For fur store. Will have good opportunity. Must be experienced. Address N J 326, Tribune.

SENIOR ACCOUNTANT—Established public accounting firm offers permanent position to capable senior accountant, preferably with tax knowledge; local clientele; state age, qualifications, experience, references and salary expected. Address O C 133, Tribune.

SHIP. clk.—Exp.; handle greet. card, calendar ship. State det., sal. Address F 294, Tribune.

SHOE SALESMEN

Experienced shoe salesmen needed for August shoe sale. Regular work during August; good pay; excellent opportunity for a few who qualify for permanent position. Apply Employment Office, 3d floor.

Marshall Field & Co.

SHOE Salesman—Exp. young man to manage women's shoe dept. in Charlotte, N. C. Fine opportunity. Send ref. and snapshot. Address F N 22, Tribune.

STENOGRAPHER—A good opportunity with a sound company is available for young man under 25 years of age who resides in western suburb. State age, education and complete details. Address G A 499, Tribune.

STENO.—Young man, general utility, learn diamond business; opportunity for advancement; references; reply in handwriting. Address N N 506, Tribune.

STOCK MEN. Electrical jobbing house experience. Hyland Electrical Supply Co., 700 W. Jackson-blvd. Haymarket 2600.

STOCK CLERK—Young man for order picking and packing in radio parts company; experience desirable; steady work. Address O H 416, Tribune.

STOCK boy—Neat appearance; good future. Russek's, 200 N. Michigan-av.

Tabulating Machine Man

Must have thoro knowledge of several applications and have had supervisory experience. Reply by letter only. V. A. Wolff, REMINGTON-RAND, INC., 309 W. Jackson-blvd., Chicago.

TELEPHONE Solicitor—Must have exper.; straight sal. Address O B 420, Tribune.

TIRE man—Experienced; steady job. Give full details in first letter. Address N L 576, Tribune.

VOUCHER clerk—Draft exempt; W. S. Mfg. Co. State age, exp., salary desired. Address N N 344, Tribune.

WINDOW TRIMMER AND SIGN WRITER—For small dept. store; must be progressive; also take charge of men's furnishings dept. HERST'S Dept. Store, 4057 Lincoln-av.

YOUNG MEN WANTED

With or without experience; to be trained for grocery store management. State age, education, experience if any, and refs. ADDRESS O H 213, TRIBUNE.

YOUNG man in real estate office for renting factory space and managing; must be able salesman, plenty of work; exc. oppor. to create life position; must have unusual ability; salary. Address O B 544, Tribune.

YOUNG MAN—High school education, must be able to operate typewriter, and have mechanical inclination. ADDRESS O B 540, TRIBUNE.

1 STENO, not over 27; knowledge of tech. terms. Growing concern in heavy indus. Sal. commensurate with abil. Lawn. 0375.

Executives and Managers.

Superintendent and personnel manager with extensive department store experience; excellent opportunity for right man. State present position, previous experience, salary expected, references, etc.

J. L. BRANDEIS & SONS
Omaha, Neb.

CLAIM SUPERVISOR AND CHAIN MANAGER—Large Automobile Insurance Company [illegible]

EXECUTIVE TYPE SALESMEN [illegible]

PURCHASING AGENT. [illegible]

PURCHASING AGENT [illegible]

FUR MANAGERS AND ASSISTANTS. [illegible]

INDUSTRIAL ENGINEER. [illegible]

PRODUCTION supt—[illegible]

PERSONNEL MAN—For prominent W. S. [illegible]

NATIONAL CREDIT CLOTHING chain [illegible]

FOODS executive to head Ill. Div. of National [illegible] Address F N 85, Tribune.

HELP WANTED—MEN.

Executives and Managers.

MANAGER for our recently established Merchant Steel Warehouse here, fully experienced and having proper connections. Participation possible for good results. State compensation desired and full history. Exceptional opportunity for good man. Replies strictly confidential.

IRON & STEEL PRODUCTS, Inc.
13432 S. Brainard-Av., Chicago, Ill.
Frank Parker, President.

Boys.

OFFICE BOYS

1941 high school graduates. Large, long established; loop office; $52 per month. Steady job with excellent opportunity for advancement. Please write fully, including telephone number. Address O H 165, Tribune.

BOYS

16-19 YEARS OF AGE, WITH OR WITHOUT BICYCLES. FOR PERMANENT WORK; GOOD PAY; EXPERIENCE UNNECESSARY. APPLY EMPLOYMENT MANAGER, 417 S. LA SALLE, BEFORE 11 A. M.

APPRENTICE, 18 TO 20 YRS.

for machine shop. Native citizen, living South or Southwest. Must be technical high school graduate. Complete 4 yr. apprenticeship shop program. ADDRESS O D 564, TRIBUNE.

BOYS—18, and over, mechanically inclined, for factory work; So. side. Beginners considered. State age, nationality, experience and all former places of employment, and wages desired. Address O J 561, Tribune.

BOYS—TALL, HUSKY

Not less than 150 lbs.; must be 18 or over; fine opportunity. Apply all week beginning Monday after 9 a. m. 1824 W. Kinzie, 2d floor.

YOUNG MAN OVER 17

mechanically inclined to learn desirable moulding trade. Pay from start. Address O H 563, Tribune.

OFFICE BOY—Wanted by La Salle-st. firm; 18-20, H. S. grad.; experience not necessary. salary $50 mo. to start. Reply in own handwriting and, if favorable, will interview. Address F 296, Tribune.

BOY, age 18-20—Steady job and good opp. for S. W. side factory; nights; $16 start; quick advancement; give age, educ., hgt., wgt., phone. Address O F 361, Tribune.

CAREFUL driver to assist traveling salesman out of town and in the city. Salary and expenses; out of town. North side. Address O C 560, Tribune.

OFFICE boy—16 or 17, in institution where environment is educational; $50 month. Address O C 458, Tribune.

BOY with motorcycle or light car. Permanent employment. Call Monday morning between 9 and 10. 114 W. Adams-street.

5 BOYS—To distribute samples and sell house to house. $1 and commission. Call Haymarket 8958. James Langone.

ASSISTANT shipping clerk—Young; start $18. Address O K 387, Tribune.

BOYS—2; to learn mechanical dentistry. Wilk Dental Laboratory, 225 No. Wabash.

BOY—White; shipping work, no experience necessary. Phone Calumet 2955.

BOY OR PORTER—TO CLEAN BAKERY SHOP. 3014 N. CICERO-AV.

BOY—Strong, honest, for shipping rm.; 40c hr. Age, exp. Address N X 376, Tribune.

Professions and Trades.

ACME and Brown & Sharpe set-up men. Top wages. Set-up men only need apply. 1500 W. 15th. Perfection Screw Products.

ADVERTISING FREE LANCE copy and plan man to give limited service in exchange for space, phone, etc.; Michigan-avenue location. State experience. Address N F 468, Tribune.

AIRCRAFTSMEN—For chrome-molydenum welding, sheet metal, machining, fabric doping, and woodwork. Only men with at least one year's aircraft exp. can qualify. Steady wk., gd. pay. Preferred classification. Howard Aircraft Corp., 5301 W. 65th-st., Chgo.

AIRBRUSH ARTIST—Experienced; for Trade House catering to photographers for 25 years. Only artist with real ability need apply. Permanent position; good salary. Write Colegrove Bros., 741 Main-street, Buffalo, N. Y.

Architectural Draftsman

Experienced on residential work. N. W. side. Address N O 288, Tribune.

ARCHITECTURAL DRAFTSMAN. Experienced rural homes; good salary with advancement. Maywood 1180.

ARTIST—Experienced in making comprehensive layouts for catalog pages. Bring samples. Room 500, 205 W. Wacker.

ARTIST—Commercial. Experienced. Temporary work. Address O K 538, Tribune.

ASSEMBLERS—Experienced on small automatic machines. Factory located North Side. Address O H 567, Tribune.

ASSISTANT photostat operator—Also to help in com. photography; steady position, chance to learn. Address L 97, Tribune.

ARMAMENT PROGRAM FOR NAVY

Desire to hire immediately skilled men with toolroom experience.

Program Has Promise of Years of Employment

TOOL MAKERS
TOOL DESIGNERS
TOOL INSPECTORS
TOOL LATHE HANDS
TOOL MILLING HANDS
BORING MILL HANDS
PRECISION GRINDERS
on form tools and gauges.
Tool Room Machinists

TOP WAGES

$225 TO $425 PER MONTH BASED ON 48 HOUR WEEK

Located in Detroit area. Must be an American citizen. Give full particulars, past experience first letter for personal interview in Chicago.

ADDRESS F M 1, TRIBUNE.

ATTENDANT-GREASER—Expd. only. Start $26.50, Monday, Bosworth, 3818 N. Western.

AUTO PARTS MEN

Prefer men with experience in large wholesale or factory branch parts department; write giving age, nationality, experience and salary desired. Address O B 422, Tribune.

AUTO GREASER—WHITE

Must be expd. rack man; none other need apply; wonderful opportunity for right man. Harold-Landy Motor Sales, 4117 Broadway.

Auto Service-Parts Men

Large Ford dealer needs experienced men. One as service cashier and relief parts man, one as full time parts counter man. Mr. Crane, Glenn E. Holmes, Inc. Randolph 7171.

AUTO service writer to assist on floor—Must have knowledge of Ford and Lincoln-Zephyr cars and be able to handle customers. Salary and commission. C. ZEPP. 2950 LAWRENCE.

AUTOMOBILE CLAIM ADJUSTER—Experienced, to headquarters at Hammond, Ind. Please give experience, references and salary expected. Answer P. O. Box 234, Indianapolis, Indiana.

AUTOMOBILE mechanic—Must have Oldsmobile experience; steady position; western suburb. State experience, salary to start. Address O G 217, Tribune.

AUTOMOBILE body and fender man; must be reliable; steady work; good opportunity for right man. See Foreman, 1025 N. Clark-st.

AUTOMOBILE MECHANIC WANTED—Living conditions ideal and reasonable; permanent position; advancement; must know all cars. Address F M 40, Tribune.

AUTO parts man—Must have dealership exp.; very unusual salary opportunity. Address O K 166, Tribune.

AUTOMOTIVE MACHINIST. To operate parts, jobbers' machine shop. Schuber Auto. Supply, 7637 S. Halsted-st.

AUTO Fender and Body Repair Man—Excellent working cond. Light, airy bldg. Permanent. Address G A 204, Tribune.

AUTOMOBILE parts man—Experienced. Edwards Motor Company, Milwaukee, Wisconsin. D. R. Jones.

AUTO mechanic wanted—First class; permanent position. Ford Garage, Okanogan, Washington.

AUTO mechanics—Experienced Ford men only. 3145 S. Oak Park-avenue.

AUTO GREASERS—EXPD.; WHITE. APPLY 3957 OGDEN-AV.

AUTO mechanic—Only 1st class need apply. Division Auto Const. Co., 2435 W. Division.

BAKER

'For Employees' Dining Room Loop Institution

Forty-hour week, no Sundays or holidays. Uniforms and laundering free. Steady work. Good salary, meals, vacation with pay, other benefits. Must be skillful, fast, neat, on bread, rolls, coffee cake, and so forth. State age, qualifications, previous employment, telephone number. ADDRESS O C 142, TRIBUNE.

INDEX

	Pge.	Col.
Aviation	13	4
Air Conditioning	12	7
Apartments—See To Rent—		
Arts and Antiques	12	7
Aquariums, Supplies	15	5
Auction Sales	13	4
Automobiles—		
Autos, Trucks to Rent	15	3
Loans	15	6
Repairing and Accessories	15	3
Tires	15	3
Trailers, Pass. and Utility	15	3
Trucks	15	4
Used Autos—For Sale	14, 15	
Wanted	15	6
Barter and Exchange	7	7
Bar and Store Fixtures	5	1
Bicycles and Motorcycles	15	4
Board and Lodging	5	4
Wanted	5	4
Boats, Yachts, etc.	13	6
Building Material	1	7
Business Opportunities—		
Business Equipment	12	7
Businesses For Sale	12	1
Business Service	12	7
Concessions Locations and Leases	12	6
Distributors	12	6
Job Lots	12	6
Manufacturing	12	6
Partnerships, Investments	12	6
Wanted	12	7
Business Personals	12	8
Business Directory	7	7
Cameras and Optical Goods	1	6
Cemeteries	Part 1, 18	5
Clothing, Furs, Etc.	13	4
Collections	13	4
Dancing Schools	1	8
Death Notices	Part 1, 18	5
Dogs, Cats, and Pets	15	5
Dressmaking-Millinery Schools	4	7
Employment Agencies—Men	3	6
Employm't Agencies—Women	4	6
Financial Service	15	6
Garages	15	4
Help Wanted—Men	2, 3	
Help Wanted—Women	3, 4	
Horses, Harness, and Wagons	13	4
Hotels and Apartment Hotels	5	4
Home Furnishings and Furniture	13	1
Home Furnishings Wanted	13	4
Household Appliances	13	3
Houses—See Real Estate and To Rent		
Instruction	1	8
Jewelry, Old Gold, Etc.	1	1
Loans—Personal and Business	11	7
Lost and Found	12	8
Machinery and Equipment	13	5
Mausoleums, Monumts	Part 1, 18	5
Merchandise	1	7
Miscellaneous	1	7
Wanted	1	7
Mortgages [See Real Estate Loans]	11	7
Motorcycles and Bicycles	15	4
Moving, Stor. [See Bus. Dir.]	7	7
Musical and Dramatic	13	8
Musical Instruments	13	8
Office Furniture and Devices	12	7
Paintg., Dectg. [See Bus. Dir.]	7	7
Parcel Post and Express	15	6
Patents, Patent Attorneys	5	1
Personal	12	8
Pianos [See Musical Instrts]	13	8
Poultry, Chicks, and Equip	11	6
Printing Mach'y & Supplies	13	6
Radios, Supplies and Service	5	1
Real Estate—		
Acre Property	10	6
Apartment Buildings	7, 8	
Apartment Homes For Sale	8	4
Business Property	8	4
Estates Property	10	6
Farms Lands	11	1
For Exchange	11	6
Houses	8, 9	
Houses Built to Order	9	3
Ranches	10	6
Industrial Property	7	6
Loans, Mortgages	11	7
Other Cities	10	6
Real Estate Service	11	6
Resorts	10, 11	
Southern Prop., Resorts	10	6
Suburban	9, 10	
Town and Country	11	6
Vacant	9	3
Wanted	11	6
Sewing Machines	15	6
Situations Wanted	4, 5	
Sporting Goods	13	4
Stamps and Coins	12	8
Stamp Exch'ge, Part 7, Women's Sec.		
Stocks and Bonds	11	8
Store and Bar Fixtures	5	1
Stoves [See Hsehld. Appl.]	13	3
To Rent—		
Apartments	6, 7	
Apartments and Rms. to Sh.	5	7
Buildings	7	6
Floors and Lofts	7	7
Furnished Houses	5	8
Furnished Apartments	7	2
Houses [City and Suburb.]	5	7
Industrial Property	7	6
Offices and Shops	7	5
Other Cities	7	6
Resorts	5, 6	
Rooms	5	2
Stores	7	5
Tents, Awngs, Canv. Gds., etc.	15	6
Travel	12	8
Trade Schools—Men	3	7
Trade Schools—Women	4	6
Typewriters and Supplies	13	4
Undertakers	Part 1, 18	5
Vac. Clnrs. [See Hshld Appl.]	13	3
Wanted—To Rent—		
Apartments	7	4
Houses	5	8
Offices, Stores and Lofts	7	7
Resorts	6	1
Rooms	5	4

BOX NUMBER ADS

Reply by phone as well as by letter may be made to any Tribune want ad with a box number as an address, except Help Wanted advertisments. Call SUPerior 0100—Local 257. Your name, address and phone number will be placed at once in the box of the advertiser.

$100.00 REWARD

will be paid by The Tribune for information leading to the arrest and conviction of any one obtaining money fraudulently through Want Ads published in its columns.

AD WRITING ASSISTANCE

The Tribune maintains an expert ad writing department to help you word your want ad to secure the best results. There is no charge for this service.

CONVENIENCE

A Want Ad-Viser is as near to you as your telephone. If you have a telephone, your ad will be charged to you. If not, or if you prefer, a Tribune man will call at your home or office.

Call Superior 0100—Want Ad-Viser Or Want Ad Office

1 South Dearborn — Open Weekdays: 8:30 A. M. to 7:00 P. M. Except Fridays. Fridays Only: 8:30 A. M. to 9:00 P. M. Sundays: Office closed all day.

Tribune Tower — Open Weekdays: 8:00 A.M. to 10:00 P.M. Sundays: 9:00 A.M. to 5:00 P.M.

HELP WANTED—MEN.

Professions and Trades.

BAKERS Bread, cakes, pastries; near Chgo. State wages. Address F L 9, Tribune.

BARBER—Young, steady. 1502 Balmoral-av.

BENCH AND FLOOR ASSEMBLY MACHINISTS

MUST BE A-1. No age limit but good health; close work; must read prints and have good set of tools; south side location, Chicago, Ill. Address O K 149, Tribune.

BENCH MACHINISTS

Must be able to scrape, file, and do fitting. State age, years of experience. Address O H 368, Tribune.

Bevel Gear Generator and Planer Operators.

State experience and references. ADDRESS O H 558, TRIBUNE.

BODY and fender man—Some painting; steady pos.; western suburb; state exp., salary to start. Address N Y 384, Tribune.

BODY AND FENDERMAN—Expd.; steady; good salary. 1714 S. Halsted. Canal 3368.

BODY and Fender Man—Must be A-1. Apply Sunday, 3901 N. Western-avenue.

BODY and fender man—Exper.; steady job. 1119 W. Roosevelt-rd. Canal 3572.

BONDERIZER

EXPERIENCED ON BONDERIZING AND RUSTPROOFING OF METAL PARTS; MUST BE ABLE TO TEST SOLUTION. MILLS NOVELTY CO., 4100 FULLERTON-AV.

BOX SPRING and mattress hand finisher; exper.; elderly man preferred. Del. 7576.

BRICKLAYERS, concrete men, carpenters—9 a. m. Mon. 121 Green Bay-rd., Wilmette.

BROWN & Sharpe automatic screw machine operator who can set up jobs and run machines. 2752 Elston-av.

Building Construction Workers Wanted

Defense Program

Located out of Chicago area.
Work to start approximately Sept., 1941.
Construction period minimum 1 year.

General Superintendent
Carpenter Foremen
Mason Foremen
Concrete Foremen
Civil Engineers
Draftsmen
Timekeepers
Clerical Help

Address O N 58, Tribune

BUILDING ENGINEER

Experienced in operating large office bldg. Supervision of building and mechanical maintenance crews; 30-40 yrs. of age. Must be willing to leave city. State age, education, experience, salary expected, and all qualifications. Address O H 188, Tribune.

BUTCHER—Must be exp.; take full chg.; sm. store; N. S. res. Address N Y 383, Tribune.

HELP WANTED—MEN.

Professions and Trades.

CABINET MAKER—EXPERIENCED. Novelty furniture; steady; good pay. ZUK FURNITURE CO. 828 N. Wells-st.

CABINET maker—Experienced. Apply H. C. Evans Co., 1528 W. Adams.

CAKE DECORATOR—Good pay; if you are not the best, please do not apply. Schlosser's Bakeries, 4822 Lincoln-avenue.

CAR washers—Experienced. Steady work. 3814 W. Harrison.

CARPET repair and cleaning man—Experienced. Address N F 448, Tribune.

CARVING Mach. Opr. and Tool Sharpener—Gd. sal., stdy. wk. Address L X 164, Tribune.

CARPENTERS WANTED IMMEDIATELY—At Mifflin Defense Housing Project, Duquesne, Pa. Near Pittsburgh. Scale $1.50 per hr. Lloyds Builders, Inc., Chicago. Franklin 3787.

CASTER—Exp. on white metal slush castings. Rembrandt Lamp, 259 E. Erie.

Chemist

Young man to set up laboratory in biscuit and cracker manufacturing plant, to do research work developing new products for sale. ADDRESS O H 553, TRIBUNE.

CHIEF INSPECTOR wanted—Machine shop; past experience in precision instrument work required. General Mills, Inc., Mechanical Manufacturing Division, Minneapolis, Minn.

CHIEF INSPECTOR—Familiar with modern inspection methods. Aircraft experience preferred. State full experience and salary expected. Address O H 358, Tribune.

CHINA DECORATOR—Experienced in lining and gold work; good salary; steady position for right party. Address C D 342, Tribune.

CHIPPERS and shearmen—For heavy plate constrct. John Mohr & Sons, 3200 E. 96th-st.

CLEVELAND AUTOMATIC OPERATOR and set-up man on single and 4 spindle machine, cutting alloy steel. Address O H 144, Tribune.

COLLEGE MEN

interested in time and motion study work. Prefer recent graduates from engineering or commerce school. Reply in detail. ADDRESS O H 160, TRIBUNE.

CORRUGATED box machine operators—Expd. only. Apply Chippewa Arrow Paper Co., 2637 W. Polk.

COURT REPORTER—20-30 years old, some travel; for Ohio concern. State full details. ADDRESS F N 28, TRIBUNE.

COST man wanted—Furniture factory; wonderful opportunity; minute system; out of town. Address F N 36, Tribune.

CUTTER-MACHINE for men's trousers—Must be experienced; steady work for right man. Albert Given Manufacturing Co., East Chicago, Indiana.

DENTAL ceramist wanted in leading Detroit laboratory. One capable of handling all phases of porcelain work. State age, experience, salary desired. Address O H 352, Tribune.

DENTAL Mechanic—Exp. in plate wk. State age, exp., tele. Address N N 338, Tribune.

DENTIST—Opp. free interest in lge. prac. Give complete det. Address F 124, Tribune.

DENTIST—Young, neat, aggressive; good opport. Dr. Jonas, 10 W. Jackson-blvd.

Design Engineers

STEEL PLANT DESIGN and LAYOUT experience essential, especially STRUCTURAL, CONCRETE, ELECTRICAL distribution or PIPING. Immediate consideration given those giving detailed experience, date available and salary. Interviews in Chicago. Apply Stephen Derry, Pers. Dir., ARTHUR G. McKEE & COMPANY, CLEVELAND, Ohio.

DIAMOND SETTER

Engraver, jeweler; permanent position; out of town concern; good wages. Time and half over 40 hours. Addres F M 36, Tribune.

DIE DESIGNER

EXPERIENCED IN DESIGNING TOOLS AND DIES ON SMALL AND MEDIUM SIZED WORK FOR MACHINES WITH METAL STAMPINGS. MUST HAVE AT LEAST 5 YRS. EXPERIENCE IN TOOL AND DIE DESIGNING. MILLS NOVELTY CO., 4100 FULLERTON-AV.

DIE MAKER

Expd. on plastic molds. Give exp. and full details in reply. Address N X 327, Tribune.

HELP WANTED—MEN.

Professions and Trades.

DIEMAKERS

Must be first class. UNITED SPECIALTIES CO., 9705 Cottage Grove.

DIE and press maintenance, repair and set up man. State age, experience, nationality, former places of employment, wages desired. Address O J 560, Tribune.

DIE MAKER—Must be experienced. 2752 ELSTON-AV.

DRAFTSMAN-DESIGNER

on industrial heat treating furnaces, knowledge of heat resisting materials and combustion principles necessary. Position is permanent with well established firm and offers excellent opportunity. Give details in first letter. Address O H 157, Tribune.

DRAFTSMAN—Experienced in design of electrical, mechanical devices. Steady employment with opportunity for advancement. State experience. Address O E 91, Tribune.

DRAFTSMAN

Young man, familiar with detailing kitchen cabinets. Liberal salary to start. Address N M 92, Tribune.

DRAFTSMAN—Ornamental and miscellaneous iron and bronze work; good position for an experienced A1 man. E. M. Weymer Co., 2820 West Grand-avenue.

DRAFTSMAN, JR.

Well estab., no. side firm has an unusual opening. Address O N 59, Tribune.

DRAFTSMEN—Locomotive, one perm., one temporary position open. Give details of experience. Address O B 561, Tribune.

DRAFTSMAN AND DETAILER of misc. iron works and steel stairs—Expd. Mid-City Architectural Iron Co., 5535 S. State.

DRAFTSMEN—To do tool design work on aircraft parts; must be experienced. Call Hemlock 0500 for appointment.

DRAFTSMAN on store fixtures—Permanent position. Address O G 220, Tribune.

EDITOR [associate]—For technical trade paper; between 25-40 yrs.; preferably one with B. S. degree in chemistry or engrg. Give compl. details and salary. Address N N 309, Tribune.

EDITORIAL writer—Expd., for trade paper; must be graduated from accredited school of journalism. Write complete history, stating place of employment and nature of experience together with recommendations. Address O H 337, Tribune.

ELECTRICAL DRAFTSMAN

Experienced in design and layout of commercial building wiring; sample of work required. Apply employment office, 4th floor.

MONTGOMERY WARD
619 W. CHICAGO-AV.

ELECTRICAL ENGINEER to teach elec. eng. subjects. Give complete details of training experience, age, phone number, etc. Address M D 272, Tribune.

ELECTRICIAN—Licensed, who can wire stokers; stdy. work guar. Address O H 353, Tribune.

ELECTRICIAN—A.C.-D.C. equip. Must be 4 yr. E. E. grad. Address F L 5, Tribune.

ENGINEERS

Technical graduates, or equivalent, for engineering work pertaining to electrical equipment. State age and qualifications. ADDRESS O K 150, TRIBUNE.

ENGINEER [methods]—Process in operations layout work. Excellent opportunity in new aircraft parts plant. State full experience and salary expected. Address O H 356, Tribune.

ENGINEER

with license, to fire boilers; sober, reliable; references. ADDRESS O J 150, TRIBUNE.

ENGINEER—Radio or electrical, with mechanical ability. Single. Out of town. Send photo and full details in first letter. ADDRESS F M 9, TRIBUNE.

ENVELOPE ADJUSTER

Experienced; steady work; good pay. ADDRESS O K 341, TRIBUNE.

ENVELOPE machine adjuster—Experienced Smith Rotary or Plunger. Address F M 37, Tribune.

ESTIMATOR-ARCHITECT—By general contractor for industrial bldgs. State age, exp., salary, etc. Address L B 522, Tribune.

FINISHER AND PATCHER

On wood furniture; steady position. PAIDAR CO. 1120 N. Wells.

FINISHER—FOR FURNITURE STORE. Apply Mr. Stein, 1338 S. Michigan-avenue.

FIREMAN—Exp.; good pay; steady work. Phone Seeley 1600.

FIRST CLASS MACHINISTS—Good pay; JOB SHOP. 4743 W. Lake.

FITTER and marker for men's clothing—Apply Monday, 6501 S. Halsted.

FLUORESCENT light wirer—Experienced. Gd. salary. Mozart, 1535 N. Ashland.

FOIL seal pressman—Keese and Kies Gerlach presses. Apply American Colortype Co., 1151 W. Roscoe-st.

Foreman—Machine Shop

To take full charge of maintenance machine shop, involving repairs to equipment, tools, dies, etc., and installation of new equipment. Practical and proven supervisory experience required. State age, education and experience. Address M D 275, Tribune.

FOREMAN wanted—Gear cutting department, capable of supervising operations on gear hobbers, Gleason straight and spiral bevel gear generators, gear shapers and gear shavers. General Mills, Inc., Mechanical Manufacturing Division, Minneapolis, Minn.

FOREMAN for small assembly shop—Real opp. for man with mech. ability. Give exp., salary desired, and phone. Address O K 415, Tribune.

FOREMAN assistant—For jobbing machine shop; must be thoroly familiar with machine shop work. Address O H 562, Tribune.

FOREMAN—In parchment dept. of higher grade lamp factory; all around experienced. Good pay. Address N N 454, Tribune.

FORMULATOR—Detroit paint manufacturer wants thoroly experienced formulator for shelf goods line. Address F N 13, Tribune.

FUR APPRENTICE

YOUNG MAN.

THE FAIR

STATE, ADAMS, AND DEARBORN. Employment Office, 9th floor. Between 9:30 and 12 noon.

GARAGE NIGHT MAN—6 nights a week; salary and commission. 4344 N. Leavitt.

GAS attendant—Active man between 40 and 45; steady work, 6 nites a week. Atlas Greasing Palace, 2200 E. 79th-st.

GAS station attendant—Greasing experience; steady; good oppor. 6655 S. California.

GAGE, TOOL AND DIE MAKERS. Jigs and fixture men. Highest wages paid for capable men. Brust Tool Mfg. Co., 1735 Carroll-avenue.

Gear Hobbing Machine Operators.

State experience and references. ADDRESS O H 559, TRIBUNE.

GENERAL FOREMEN

Supervise a W. S. plant; must understand machines such as: W & S and P & J. Also must have some tool experience. State age and three references. Address O B 542, Tribune.

GREASER—Gas station attendant combination; exp. References. Texaco station, Northwest corner Clark and Howard.

GREASER and washer—Colored; exper.; gas station. 1829 N. Western, 8-11 a. m. Mon.

GREASER and washer—Colored; exp.; steady work; good salary. 2058 Sheffield.

GRINDERS

EXP. ON NO. 2 CINCINNATI CENTERLESS GRINDERS, ALSO INTERNAL AND EXTERNAL PRECISION GRINDERS.

PRESSED STEEL CAR, INC.
136TH AND BRANDON-AV.
HEGEWISCH STATION, CHICAGO.

GRINDER OPERATORS

Must understand surface, internal, and external grinding. State age. Address N J 350, Tribune.

GRINDER on steel golf club heads. Address N N 347, Tribune.

GRINDER—Exp. on cylindrical or cutter grinder. Precision work. Haymarket 3710.

INDUSTRIAL ADVERTISING

Assistant

Familiar with copy and production of publication and direct mail advertising. Not over 30. Prefer man with engineering or metallurgical background. Exceptional opportunity with outstanding Chicago manufacturer. Write fully, stating salary requirements. Enclose small snapshot if possible. Our organization knows of this ad. All replies held in strict confidence. Address O J 239, Tribune.

JEWELER—A-1 on platinum; act as foreman; also gold and platinum setter. Give details and refs. Address O C 557, Tribune.

JOBS OPEN FOR

machine repair men, bench, lathe, turret lathe, grinder operators and Cincinnati centerless grinder operators; toolroom experience desired but not essential. ADDRESS O H 179, TRIBUNE.

HAND SANDERS

Novelty furniture experience. Turner Mfg. Co. 2309 S. Keeler.

LAMP wirer—Experienced. Tiffany Lamp Company, 325 W. Ohio-street.

LATHE HANDS—For production work; all around machinist, screw machine and turret lathe operators; night shift.

Davidson Mfg. Co., 1020 W. Adams-st.

LATHE hands about 45 yrs. old, good wages, first class only. North side factory. Address O H 350, Tribune.

LAUNDRY MAN—Experienced in wet wash and flat work dept.; white; good salary. Apply Daly's Laundry, 1113 Armitage-av.

LAUNDRY SORTERS—White; excellent pay; 5 day week; steady. Northwest side. State age, experience. Address L X 161, Tribune.

LAUNDRY SORTER—Exper.; 44 cents an hour; steady work. Apply Happy Day Laundry, 2605 W. Armitage.

LAUNDRY HELP—White; experienced; for wash room. 4248 Elston-avenue.

HELP WANTED—MEN.

Professions and Trades.

LEATHER goods, luggage repair man—Stdy. work. Address N N 334, Tribune.

Lathe Turret Operators

State experience and references. ADDRESS O H 557, TRIBUNE.

LUMBER YARD MANAGER

Must be experienced in retail lumber yard, have complete knowledge of millwork, grades, sales, etc. State age and experience. Address O K 384, Tribune.

MACHINISTS

to build, repair, and maintain special and standard manufacturing equipment for large industrial concern. State full particulars. ADDRESS N Y 362, TRIBUNE.

Machine Shop Help

ENGINE AND TURRET LATHE OPERATORS; MACHINE REPAIRMAN, AND TOOL ROOM MAN. Night and day work. State age, experience, and salary expected. Address N M 89, Tribune.

MACHINIST—All around expert. Can set up and maintain grinders, milling machines, and lathes in small tool production. Opportunity for a permanent foremanship. Address O H 156, Tribune.

Machine Tool Repair Man

for work on lathe, milling machines, internal, external, and Norton grinders; state salary required. Address O F 354, Tribune.

MACHINE Tool Repair Mechanic—Expd. on milling, grinding, and automatic screw machine. Steady work with reliable Chicago concern. In reply state exp., wages, and references. Address N Y 363, Tribune.

MACHINIST. Rebuild machinery; top pay to gd. mechan. Harris—Gits, 923 S. Keeler-avenue.

MACHINIST—To repair sewing machines in leather goods factory; steady; state exp. and sal. exp. Address N Y 386, Tribune.

MACHINISTS—Exper.; for turret lathe, radio drill press, milling machines. 4646 W. 12th-place, Cicero. Cicero 1060.

MACHINISTS—On new machine development. State salary desired. ADDRESS O H 522, TRIBUNE.

MACHINISTS—Some experience W&S turret lathes. MONROE 2035.

MACHINIST—Young; expd. on cylindrical grinders or milling machines. Hay. 3721.

MACHINIST—Must have exper. on maintenance and repair work. 2752 Elston.

MAN to repair and assemble gauges similar in size to large watch; excellent opportunity; state age, exp. and salary expected. Address O B 58, Tribune.

MAN—Experienced plastic molding. Full charge. 3023 Greenview.

MATTRESS foreman—Progressive manufacturer in central western territory has opening for experienced foreman. Production of medium to better priced mattresses. Attractive salary proposition to right man. Our employees know of this ad. State age and exper. in reply. Address F N 39, Tribune.

MATTRESS makers—Also all around man to manage shop; steady. 544 W. 63d-street.

MECHANICS

AUTOMATIC SCREW MACHINE.
HAND SCREW MACHINE.
LATHE HANDS.
MACHINE REPAIR.
PARTS INSPECTORS.
TOOL INSPECTORS.
TOOD AND DIE MAKERS.
TOOL GRINDERS.
PRODUCTION GRINDERS.
TOOL DESIGNERS.

Chicago company. Advise last 5 years' experience and where employed. ADDRESS N X 379, TRIBUNE.

MECHANICAL DRAFTSMAN. Well established manufacturing firm in medium-sized city in Central Illinois has a permanent position for a qualified mechanical draftsman. This work involves the design and development of mechanical units used in homes and farms. An understanding of machine shop principles or shop experience desirable. Reply giving full outline of experience age and education. Address F H 24, Tribune.

MECHANICAL Engineering graduate wanted—recent, with sound training in both chemistry and physics. Must have imagination and ingenuity to develop ideas in the automotive field. Unlimited opportunity for young protestant with enthusiasm and native ability, with a well established, progressive corporation near chicago. Address F M 18, Tribune.

MECHANIC

Repairing and maintaining motors and confectionery machinery. Give exper., refs., and salary. Address O J 149, Tribune.

MECHANIC—To repair contractor's equipment; gas and elec. welding and some lathe experience required; give full particulars. ADDRESS O D 347, TRIBUNE.

MECHANICS [2]—Olds. exp., by Chicago's finest equipped shop. Apply to H. Elmore, Davis Motors, 2550 S. Michigan. Cal. 5181.

MECHANICS—Steady work. Will pay $40 wk. for good mechanic. Monroe 2144.

MECHANIC—Stainless steel, to take chge. sm. plant. Address O D 172, Tribune.

MECHANIC—Spray gun; experienced repairing all makes. Address F 269, Tribune.

MECHANIC—Dictaphone, ediphone. Chicago Dictating Mach. Co., 28 S. Wells.

MACHINISTS

Turret lathe and automatic screw machine. Acme-Gridley, Cleveland, up to 6 spindles; steady; 6 day week; South Side. Address O D 349, Tribune.

MEN—Over 35 years of age for warehouse work; drug experience preferred; state age, experience and salary wanted. ADDRESS O K 162, TRIBUNE.

MEN—Experienced for wholesale grocery warehouse; 25 to 35; strong, active; opportunity for advancement. Address O H 147, Tribune.

METALLURGIST. Capable of supervising material control and assisting Director of Research in compl. equip. metallurgical, physical, and chemical laboratory. Knowledge of carbon, alloy, and high speed steels desirable. Exper. with laboratory and heat treating equipment helpful. Outline education and exper. completely. Excellent perm. opportunity. The Edward Valve and Manufacturing Co., Inc., East Chicago, Indiana.

METALLURGIST

Permanent position for man experienced in sheet metals. State age, experience, and salary to start. Address O H 571, Tribune.

METAL foreman—Experienced on advertising displays. Must know how to make models. Good opportunity. Address F M 7, Tribune.

METAL model makers, good wages, first class only. North side factory. Address O H 334, Tribune.

METAL shear man—Experienced, take charge of shearing light gauge metals. ADDRESS F M 8, TRIBUNE.

METHODS SUPERVISOR wanted—Experienced in manufacturing production supervision, time study, estimating; familiar with various types of modern machine tools and material specifications. General Mills, Inc., Mechanical Manufacturing Division, Minneapolis, Minn.

Milling Machine Operators

Must be able to do general milling machine work. State age. Address O B 114, Tribune.

Miller Machine Opers.

State experience and references. ADDRESS O H 560, TRIBUNE.

MILLWRIGHT—Must be experienced. Give references. Address N Y 374, Tribune.

MIMEO.-Multi. operator—Expd.; for quality work. Pay accord to qualif.; Prot.; gentile. Call Sun. 12-5 p. m., Rm. 1452, 33 S. Clark.

MULTICOLOR OPERATOR

Must be experienced. State experience, salary expected.
Address O H 183, Tribune

MULTILITH oper.—2 color exp.; half tones; copy. Call Mon. Calumet 4475, Mr. Fields.

NEON sign servicing—Young man with car willing to learn; small wages to start; good opportunity. Victory 3617.

NURSE or orderly to assist in Physician's office. Give age and experience. Address F 240, Tribune.

NON-FERROUS METAL SAMPLER AND ASSAYER

Experienced. State age, experience and references in first letter. ADDRESS O H 564, TRIBUNE.

NURSES or attendants for mental cases. Pri. sanitar. Wilmette 1662 before 5 p. m.

OPAQUER—Give age, exp., wage expected, and phone No. Address O K 343, Tribune.

ORDER CHASERS. Exp. in locating orders being mfd. in a machine shop. State exp., salary and phone. Address O H 566, Tribune.

PAINTER or plasterer—Learn new mech. trade in exch. for services full or part time. Greer College, 2030 S. Wabash.

PAPER BAG MACHINE ADJUSTER. Experienced adjusting Flat and Square Specialty Machines in southern bag plant. Send complete details in first letter: age, experience, salary expected and state previous place of employment. Strictly confidential. Address F N 2, Tribune.

PASSEMENTERIE foreman—Take charge of factory prod. State age, exp., salary desired. Address O K 535, Tribune.

PATTERN maker and grader—On ladies' sportswear and cheap dresses; experienced. Mel-Tex Mfg. Co., 532 S. Throop, 7th fl.

PHOTO FINISHERS

Printers for Kodak automatic. Dopers, checkers. Must be experienced. Phone between 3 and 5 p. m. Monday. Boulevard 5700, extension 60.

PHOTOGRAPHER—Experienced, home portrait kidnaper; can furnish a caller-out if desired. Apply 813 W. Lake-st., 2d floor.

PHOTO-ENGRAVER—1st class half-tone man, able to do etching and finishing. ADDRESS O H 512, TRIBUNE.

PHYSICIAN wanted—As assistant for general treatment work. State qualifications, experience; must have pleasant personality, good habits; state salary to start. Address F 221, Tribune.

PIANO FINISHER—EXPERIENCED on patching, varnishing and fine rubbing. State exp. Address N L 535, Tribune.

PICTURE FRAME workers, gilders, and ornamentors. 400 N. State-street.

HELP WANTED—MEN.

Professions and Trades.

PICTURE FRAME FITTER. Foreman; experienced, all around man; take charge large department popular priced fitted pictures; large factory; able to handle large volume; teach others; only expert need apply; will pay highest wages; steady work. Art Publishing Co., 2541 W. Cermak-rd.

PIN BALL MECHANIC. THOROUGHLY experienced on all types pin games, pay table, etc. ADDRESS O H 164, TRIBUNE.

Plant Superintendent

Capable of handling lamp production in exclusive studio employing 60 people; estab. 15 yrs.; plenty of business; high wages and profit sharing plan for the right man. Call Plaza 4741.

PLUMBING ESTIMATOR

Experienced in estimating plumbing jobs for small homes. Drafting ability helpful. Apply Employment Office, 4th floor. MONTGOMERY WARD & CO., 619 W. Chicago-av.

PLUMBERS wanted—12940 South Western-av. Blue Island, Illinois.

POLISHER AND BUFFER—Exper.; permanent. Standard X-Ray Co., 1932 N. Burling.

POLISHER and buffer—On all metals. Standard X-Ray Co., 1932 N. Burling-street.

PRACTICAL PLANT MAN

Engineer familiar with production methods, able to estimate and plan machine shop work, lay out and improve tooling, deal successfully with executives, instruct manufacturing plants and personnel in meeting close limits necessitated by modern design. We offer an opportunity to enter consulting work assisting numerous plants in meeting current problems and expediting production on defense work. Tell all about yourself, what work you have done, and give your home telephone number. Address F 245, Tribune.

PRESSMAN wanted—Experienced; Kelly B, Pony Miehle. Steady year-round job. $25 to $30 per week. Amberg File & Index Co., Kankakee, Ill.

PRODUCTION FOLLOWUP MAN—TO SUPERVISE THE SCHEDULING AND FOLLOWING UP OF MANUFACTURED PARTS THRU THE SHOP. INVOLVES MOSTLY SHORT ORDER RUNS. ADDRESS REPLIES, INCLUDING AGE, TRAINING, AND EXPERIENCE TO RCA MANUFACTURING CO., 501 N. LA SALLE-ST., INDIANAPOLIS, IND.

Production Control Assistant

Large west side food factory to schedule and follow up production; write experience in detail, education, and present salary. Address O H 532, Tribune.

PUNCH PRESS Department Foreman

Not just a die setter, but a man that can handle help; keep production at high standard quantity and quality; set up cost and production records, good salary; factory north side Chicago. State age, experience, last three places worked and salary. ADDRESS N N 453, TRIBUNE.

RACHELLE knitting loom—Experienced and expert at setting up and adjusting. Textile Mills Corp., 820 S. Tripp.

RADIO PHASERS

Analyzers, repairmen and final testers; must have production experience. RADIO PRODUCTS CORP. 3815 Armitage-avenue.

RADIO PHASERS AND TROUBLE SHOOTERS—UNION WAGES. Warwick Mfg. Corp., 4640 W. Harrison-st.

REPAIR MAN

ACETYLENE WELDING EQUIPMENT.

Welding Apparatus Factory
Experience Helpful.
— — Good Salary — —
May Lead to Sales Opportunity of General Welding Supplies.
Age Not a Factor.
Reply Giving Experience and References.
Address F N 26, Tribune.

REPAIR MACHINIST

for work on Browne & Sharpe automatic screw machines; state age, experience, and previous employers. Address O H 163, Tribune.

RUG repair man—Exp., for rug cleaning plant. Must also be good carpet layer. Apply American Pneumatic Carpet Cleaners, 3920 Armitage-avenue.

SAW filer—For circular and hand saws. Central Saw Works, 1958 Hubbard-street.

SERVICE ENGINEER

Ry. supply company wants one man at once to travel for service work from Chicago thruout U. S. Man with some M. E. training preferred. Only those giving full details relative personal data, education, experience and acceptable starting salary can be considered for interview. Man chosen will be given full training at starting salary before beginning road work. We pay your expenses while you are traveling. Address F 257, Tribune.

SERVICE men for candy vending mach. routes; must be exper. Call Monday aft., 4 p. m., at 10038 EWING-AV.

SET-UP MAN

For Brown & Sharpe automatic screw machines, by manufacturer on North Shore. Give past experience in reply.
Address N Y 387, Tribune

SHEET metal worker—Blow pipe man. Call at 844 N. Crawford.

SHOP Mechanic—Exp. on stairs and railings. 2864 E. 95th-street.

SILK Spotter—A-1; good pay; steady work. Rite Cleaners, 2828 W. Devon. Bri. 6733.

SIDING applicators—Stdy. wk., good pay. 508 St. Charles-rd., Maywood.

SPINNERS—Experienced woolen yarn; good work and high wage rate. Apply Sheuerman's, Incorporated, Des Moines, Ia.

SPRAYER—General work; good wages; location South. Address N N 389, Tribune.

SQUEGEE oper.—For Decal work. 5514 W. Lake-st.

STENCIL cutter—A-1; must be good; steady work; give full particulars. Address O J 317, Tribune.

STOCKMAN and shipping clerk—Must be A1; lumber, hardware, miscellaneous items for manufacturing concern. Protestant. Excellent opportunity. Address N N 452, Tribune.

STOCK Room and Material Handler—18 or over; exper. preferred; work includes card records, simple typing, general warehouse work. Haymarket 1051.

STOVE MAN

Experienced in repairing and stocking stoves and appliances. Steady job. STRAUS & SCHRAM, 1105 W. 35TH-ST.

TAILOR—Combination coat maker and operator, by reliable tailoring house in Texas; must be steady and sober; $32 to $45 weekly. Write experience. ADDRESS O H 361, TRIBUNE.

TAILOR—Men's clothing store; good pay; 52 weeks work; pleasant surroundings; must be thoroly experienced. Write giving references. Address O H 569, Tribune.

TAILOR—Thoroughly experienced on alterations; in men's retail store; able to mark on floor and take charge of shop. Norman Davis, 4009 W. Madison-street.

TINNER—All around; steady. Apply at 5636 S. Halsted-st.

Tool Designers
Welding Fixture Designers
A-1 Men Only
Day or Night Shift

Highest Wages in Chicago
With Plenty of Overtime
In Reply State Experience and Salary Desired.

CITIZENS ONLY

Our Employees Know of This Advertisement.
Address O B 421, Tribune

TOOL MAKERS—First class; horizontal boring mill, jig borer, engine lathe milling machine, planer and grinder operators, experienced on tool room work. Turret lathe operators, experienced on bar and chuck work. Give full particulars in first letter. P. O. Box 750, Columbus, O.

TOOL AND DIE MAKERS

Experienced, who can make box tools, circular form tools, etc. Permanent job at highest wages. Phone evenings, 6 to 9 p. m. Mr. Schultz. Bayport 0387.

TOOL and Die Maker—A reliable manufacturing concern has several openings for tool and die makers who have had experience on tube swedging dies. ADDRESS O H 158, TRIBUNE.

TOOL and Die Maker—A-1 only. Quality Hardware & Mach. Corp., 5849 Ravenswood.

(Continued on following page.)

HELP WANTED—MEN.

(Continued from preceding page.)

Professions and Trades.

TOOL DESIGNER

Expd. in jigs and fixtures for small interchangeable parts. Permanent position with established Chicago firm manufacturing essential products. In reply state age, experience, salary and references. Confidential. Address O A 303, Tribune.

TOOL designer and draftsman—Excellent opportunity in new aircraft parts plant. State full experience, salary expected. Address O H 357, Tribune.

TREE Men—Tree surgery foremen, 90c; tree surgeons, 85c; line clearing foreman, 90c; line clearing men, 65c; must be expert. H. W. Moore Tree Expert Co., South Bend, Indiana.

TRUCK mechanics [2]—Union; first class; $40 per week; steady year round work for those qualified. Harrison 4808, Monday and Tuesday a. m., between 10 and 12.

TUMBLER men—White; steady work; good pay. Leader Laundry, 1633 W. 43d-street.

Turret-Lathe Operators

Must be able to set their own tools, operate 2 and 3 A. W&S machines. State age. Address N N 337, Tribune.

TYPEWRITER mechanic—Must be good on all makes. Take complete charge of shop. Good salary. State age and references. Write Adams Typewriter Co., Peoria, Ill.

VERTICAL helper or cyl. feeder with at least 1 yr.'s exp.; stdy.; nights; gd. opp.; give age, ph. no., sal. wtd., exp., and state if married. Address O H 187, Tribune.

WATCHMAKER—Experienced, capable workman, pleasing personality, not over 45; good salary. Mr. Kernis, Englewood 8200.

WATCH MAKER—For precision lathe work. Top wages. S. S. Diamond Dental Tool, 37 S. Wabash-avenue, Chicago, Ill.

WATCHMAKER—High class, for permanent position; starting salary $50 week; give details. Address O G 222, Tribune.

WINDOW shade and Venetian blind installers. 5906 W. Cermak-rd., Cicero.

WOOD turner, automatic, on variety lathe. American Woodworking, 1658 N. Lowell.

MARRIED man—Age 21 to 35; for nite work S. W. side-factory; steady; good opp. Give age, height, wgt., history, and sal. wanted. ADDRESS N Y 348, TRIBUNE.

YOUNG man for shipping room and order picking — Good opportunity for advancement. State age. Address O H 570, Tribune.

MAN—Preferably 40 yrs. or older, for LIGHT MECHANICAL REPAIR WORK.
—SALARY—
Similar to compressed air spray gun and regulators or refrigeration unit repair work. Give experience and references.
ADDRESS F N 5, TRIBUNE.

The Tribune offers special rates to persons who advertise for positions. For information and assistance in writing an advertisment stop at the Want Ad office, Madison and Dearborn-sts., or in the lobby of Tribune Tower.

Butlers, Chauffeurs, Housemen, Etc.

CHAUFFEUR-houseman—Country place nr. Chgo.; must be expd. driver, sober, white and like living in the country; state experience, salary asked, references, etc., in first letter. Address O D 340, Tribune.

JANITOR-houseman—White; private home, No. Side; no room or board. State age, nat'l, last empl., address and phone number. Address O K 543, Tribune.

Pharmacist.

DRUG APPRENTICES

With 1 or more years' experience. Average earnings. Steady employment. Advancement possibilities. Age 18-35. State age, experience and nationality.
Address N Y 347, Tribune

APPRENTICE pharm.—Aggress., expd., gd. sales ability, $22.50 to $30 week plus comm. Sun Drug Office, 550 W. Wisconsin.

APPRENTICE—Reg., exp.; good hours; refs. 8101 Vincennes. Triangle 3035.

ASST R. Ph.—or exp. appr.—Full time or R. Ph. part time. 1438 E. 57th-st.

PHARMACIST—Reg. or apprentice. Willing to work in all depts. Berwyn 6808.

REGISTERED or assistant—2 days a week. Zeitkins Pharmacy, 4956 Sheridan-rd.

ASSIST. Pharmacist—Reliable; good character; progressive. 1950 Milwaukee-av.

PHARMACIST—Registered, steady position. Cedarcrest 1400. Call mornings.

PHARMACIST—Registered, part time. Apply JONES DRUGS, 6300 STONY ISLAND.

APPRENTICE pharmacist—Under 21 years. Haymarket 5117, after 10 a. m.

REG. or asst.—Relief; 4 afternoons or eves. a wk. Refs. 2801 E. 79th. Rex. 9558.

DRUG apprentice—Exper.; gd. pay; full time. Smith Drug, 200 E. 31st-street.

Clubs, Hotels, and Restaurants.

ALL around man—For steam table and bar. Refs. Call after 7 p. m. 770 Milwaukee.

B/G FOODS, INC.
Limited number of young men to learn how to prepare specialties on grill and toaster as an approach to thorough training in restaurant operation. Opportunities for those who can qualify. Must have pleasing personality, high school education, between 19 and 26 years of age. This company is a national organization established 20 years. Interviews mornings [except Saturday and Sunday]. Miss Adams 174 W. Randolph-st. [second flr.].

BOYS and young men—For counter and griddle work in sandwich shops. 18 to 25 years old. Opportunity for promotion. 48 hour wk. Apply 9-12, Rm. 820, 307 N. Michigan.

CARVER steam table and grill man—Must be A1. 5307 Lake Park-av.

CHEF—White; cook on private yacht; year 'round job; previous boat experience essential; state age, salary, experience, phone. Address F 301, Tribune.

DISHWASHERS—White, 18 to 35; permanent. Apply Rm. 820, 307 N. Michigan, 9 to 12.

FOUNTAIN boy—Experienced; steady; 2; 1 for day, 1 for night. 4801 W. Madison.

HOTEL clerks—For day and night; exper. pref.; refs. 1118 N. State-st.

MANAGER FOR COUNTRY CLUB of 300 Gentile members. Year around employment. Living quarters in club furnished. Married couple with no children preferred. Must have experience and complete knowledge of club management. Position open Sept. 1. Write, giving age, experience, references and salary expected.
ADDRESS F M 43, TRIBUNE.

NIGHT CLERK—SINGLE; MIDDLE AGED; APT. FURNISHED. STATE AGE, EXP. ADDRESS G Y 532, TRIBUNE.

RESTAURANT MANAGER

A1 man only; must know food and liquor, kitchen, bakery, and bar; must have successful record. Best wages.
RICKETTS. 103 E. CHICAGO-AV.

SHORT ORDER COOK—NIGHTS. APPLY 9501 S. MICHIGAN-AV.

WAITER for tearoom eves.—Only student pref. Apply Mon. Hanson, 5 W. Maple-st.

WHITE expd. housemen handyman, wall washers, porter; $80 mo. Chicago Beach.

YOUNG MAN—24-28; TO LEARN RESTAURANT BUSINESS. 356 N. CLARK-ST.

Farm and Garden Help.

FARMER—Middle aged; single or married; without dependents; to operate 80 ac. farm; 5 mi. N. of Barrington; farm has been idle and without stock; suitable for dairy, hogs or sheep; city owner wants to start on small scale and work up; give full particulars of exp. and salary desired. Address N T 494, Tribune.

Salesmen.

ADVERTISING SALESMEN

New York firm having just opened a branch office in Chicago has several openings for men to sell screen advertising. Experience not required, however previous selling experience necessary. Must be fluent talker and neat appearing. Car necessary. Large commission with opportunity for immediate advancement. Write, stating age, selling experience, and if now employed. Address O D 345, Tribune.

ADVERTISING book match salesman—World's largest "direct selling" Book Match factory offers fast selling quality line. FIVE and SIX COLORS of ink—up to NINE COLOR effects at one-color prices. Advance cash comm. Repeats. Sell all business. Quick delivery. FREE inside printing. Exp. unnecessary—full, part time. Complete 136 page catalog; instruction FREE. Call or write MATCH CORPORATION OF AMERICA, 3437 W. 48th-place, Chicago.

Advertising Salesmen

For Chicago's most progressive neighborhood newspaper. Established 5 years. Over 25, with car. Must be willing, hard workers. State qualifications and references. Salary $150 per month, plus monthly bonuses. Address O K 126, Tribune.

ADVERTISING book matches—Union label; big cut catalog, 13 color combinations; new 6 color snappy girl pictures. FREE inside printing. Low price, steady repeats. Cash commissions Kit FREE. Superior Match Co., 7528 Greenwood, Chicago.

ADVERTISING SALESMEN—Attention! Complete calendar line now ready. Opportunity for big earnings. Estab. calendar and match concern. Liberal comm. paid promptly. Leads furnished. U. S. MATCH & PRINTING, 8 S. Dearborn, Chicago, Ill.

ADVERTISING Salesman — Represent New York firm. Leads and renewals. Drawing account against commission. Permanent. Send photo—not returnable. General Diaries, Inc., 145 W. 41st-street, New York City.

ADVERTISING contact salesmen—With cars, for political deal out of town. Permanent; comm. Call Sunday. Ambassador 0607.

ASPHALT—Mastic, plastic, adhesives; open for sales exec., comm.; no age limit. Pls add. Address N D 399, Tribune.

AUTO salesmen—New and used cars. Have large stock on hand. Immediate delivery in all models. Best comm. arrangements. DODGE-PLYM. DEALER, 2954 Lawrence.

AUTOMOTIVE specialty salesmen—To contact garage-service sta. Introduce nationally known carburetor. Salary, car expense. Mr. Kirsten, 52 E. Cullerton.

HELP WANTED—MEN.

Salesmen.

AUTOMOBILE SALESMAN

We are interested in an experienced and successful salesman to sell the new popular Packard Clipper. A good proposition to the right man. Draw, account and comm. See Mr. Lundmark, Mon. a. m. Hill Motors, Inc., 4550 Washington-blvd.

AUTO SALESMEN

2 experienced new car salesmen wanted for North Shore. Drawing account and commission. See Mr. Williams, Packard Bldg., 24th and Michigan.

BELT SALESMAN who has acquaintance with dry goods store, to sell ladies' belts. Chance to become partner. Comm. Address O D 348, Tribune.

BEVERAGE salesman—Experienced, for work in Illinois; salary basis; answer own handwriting giving age, nationality, experience, salary expected. Address N J 334, Tribune.

BEVERAGE route man—Estab. route; good oppor. Salary and comm. 2340 W. Erie.

BATTERY salesmen—Selling to service stations on north, south, or west side can double their income; comm., no investment req.; investigate. Address N Y 575, Tribune.

CHRISTMAS CARDS — ALL SALES RECORDS ALREADY SMASHED by those selling our "LEADER" assortment of 21 gorgeous folders, including unique SOUVENIR CALENDAR, and our amazing 60 cards for $1.00 with name imprinted. Nothing like these in entire country. Up to 100% profit and bonus. Ten other BARGAIN assortments, NO experience necessary. Write for "LEADER" assortment ON APPROVAL, three pocket-size albums low-priced imprint cards, and FREE GIFT OFFERS. SILVER SWAN STUDIOS, Inc., 320 FIFTH AVE. Dept 110, New York.

CHRISTMAS Cards!—Here it is! 1941 "triple feature" wonder-line! Make biggest profits with breathtaking De Luxe Personal Cards. Stationery and sensational-value line lowest priced Christmas Cards with name. Also magnificent, spectacular "Jewel Box" 21-Card $1 Ass't, profit 50c. 7 other Ass'ts. Full or spare time. Experience unnecessary. Free samples of personal cards and 21 card box on approval. Wallace Brown, Suite 1004, 36 S. State-st., Dept. CT, Chicago.

CIRCULATION PROMOTION man for business magazines. Excellent commissions. Vincent Edwards, 520 N. Michigan.

CORSET Salesmen wanted—Experienced, or Saleswomen with car to cover territory west of Chicago. Royal Worcester Corset Company, Worcester, Mass.

COSMETIC salesmen—High type only; with drug and beauty trade following; to sell quick moving specialty backed by radio advertising; attractive comm. Phone Dearborn 8399.

Costume Jewelry Salesmen

Attractive, new fall line; popular priced, for Mich., Wis., and surrounding territories; draw against commission.
ADDRESS O B 111, TRIBUNE.

DRUG TRADE SALESMAN—Under 30, for Illinois; will train beginner; nationally advert. items; salary and bonus; auto necessary; give complete personal history. Address O B 488, Tribune.

DRUG.—Jewish preferred; Chicago terr.; salary and expenses; state age, experience, phone, car. Address L 374, Tribune.

ENVELOPE salesmen—Experienced; give full details; drawing account. Address N J 327, Tribune.

ESTIMATOR—For upholstering, with or without experience; must have car; comm.; drawing account; must be neat appearing. Address N N 385, Tribune.

EXPD. SOLICITOR—Salary and comm. Phone Mr. Lee, Virginia 0141 for appt. mdse.

FEED SALESMAN—Immediate opening northeastern Illinois for experienced salesman with proven record of production, who knows live stock feeds, and animal nutrition. Must have sales record to back up claims. Splendid opportunity with outstanding feed concern established over 30 years for successful man, 35 to 50. Give full history and references.
ADDRESS F M 41, TRIBUNE.

FEED MILK SALESMAN.
Write Milk Products Company, 4101 East Monument-street, Baltimore, Maryland.

FLOOR covering—Energetic and intelligent, to promote and service dealers. Sales of exclusive floor covering product. Expd. contact man pref., but not essential if man is of good caliber. Salary, comm., and car expense. Letters must give age, type of sales experience, and references.
ADDRESS N Y 570, TRIBUNE.

FABRIC SALESMAN—Old estab. Chicago upholstery fabric jobbers desire salesman with car, fully acquainted with upholstering, furniture manufacturing, and decorative trades, to cover Illinois, Missouri, Kansas, Oklahoma, Texas, Arkansas, and Louisiana. St. Louis resid. favored. Line already estab. Comm. Give full info. in own handwriting. Address O J 144, Tribune.

FLUORESCENT FIXTURE MAN.
By manufacturer; must understand Fluorescent Lighting and be able to engineer and sell distinctively designed fixture installations. Chicago or elsewhere; comm. Address O H 382, Tribune.

FREIGHT SOLICITOR—Experienced for Western Trunk Line motor carrier; must have car; salary; state age, experience and references. Address F 171, Tribune.

GARAGE Equipment Salesman for aggressive jobber—Must be strong closer; car essential. Protected territory; drawing account and commission. Our employes know of this ad. Address O H 412, Tribune.

GIFTS—Cleveland manufacturer of an entirely new and different novelty line is open for salesmen covering dept., gift and stationery store South, midwest, and the coast; interview Chicago week of Aug. 4. Reply stating experience, etc.; commission basis.
PARCHCRAFT MFG. CO.
5713 Euclid-av., Cleveland, Ohio.

HANDKERCHIEF—N. Y. firm, side line; travelling by car, commission basis, Illinois and neighboring states. Give full information. Address F M 32, Tribune.

HEATING and appliance salesman—To work with good closer; salary and commission. 4912 Madison-st.

INSULATION Salesmen—Experienced; low base deal of 7c sq. ft. blown in rock wool. Apply mornings, 1823 S. Michigan.

INSURANCE SALESMEN

An opportunity for 2 aggressive men for life insurance work. Guaranteed salary and commission, with opportunity for promotion. With conditions improving now the life insurance business is good. Apply Monday a. m., Sun Life Insurance Co.
7845 SOUTH ASHLAND-AV.

JEWELRY road salesman — For old established wholesale jewelry house, Iowa territory. Give age, references, experience, and sal. expected. Address O H 529, Tribune.

LACE net salesman—To handle established line to the cutting up trade. State qualifications fully; commission basis. Address F N 30, Tribune.

LIQUOR Salesmen—Lge. wholesale liquor hse., with compl. line, adv. brands, wants top-notch tavern salesmen with following. Only men cap. earning $40 wk. or more need apply. Drawing acct., expenses. Mr. Varges, 3647 S. Racine. Yards 7070.

MECHANICAL Rubber Goods Salesman. Young man, experienced, to call on established trade in Chicago. Good salary. ADDRESS L X 163, TRIBUNE.

OFFICE COMMODITY SALESMAN—AAA-1 Chicago manufacturer requires representative to contact business offices. One who can hold present established business and continue its development. Single man preferred because of possibility of early transfer to another city. Give age, nationality and brief outline of past experience. ADDRESS O H 161, TRIBUNE.

Office Equipment Salesman

Age 30-45. Must be proven salesman. Knowledge of accounting machine application desirable. Commission salary plan on good setup. Protected territory in Chicago. All replies will be confidential and our employes know of this ad.
Address O H 185, Tribune.

OIL BURNER-STOKER SALESMEN, ATTENTION!

50 year old manufacturer promoting direct factory campaign selling new design of gas boiler to replace existing coal units. Product is a highly efficient compact unit, low in first cost and low in operating cost. Will compete with oil burners and stokers. Great selling proposition, canvassers furnished, liberal commission. Only high class closers will be considered.
Address N N 388, Tribune.

PLANOGRAPH and offset salesman—Be your own broker, the only way you can make money. Good commission. See us. American Dalheim Co., 2931 W. Flournoy.

PRINTING SALESMAN.
Experienced man with following; letter press and offset printing; comm.; small draw. Phone Mr. Thompson for appt. Delaware 5220.

PRINTING SALESMAN.
Because of our rapid growth, we have room for a good man. Best proposition in town; salary and commission.
Address O K 414, Tribune.

PRINTING salesman — On commission and sm. draw. acct. Address F 225, Tribune.

REAL estate salesmen—Old established South Side firm; realtors and builders; needs 2 or 3 outstanding salesmen on a new bldg. development about to start. Must be exp. Comm. Address M B 95, Tribune.

REALTY Manager to operate R. E. dept. of local firm on comm. basis. Must be experienced and acquainted se. west. Address O C 559, Tribune.

REAL Estate—Estab. Evanston firm has genuine oppty. for a salesman who wants to make money with assured future. Comm. ADDRESS N X 255, TRIBUNE.

REAL estate salesman—Expd., with car, to liquidate scattered houses and lots. Car allowance, liberal commission. ADDRESS O A 73, TRIBUNE.

REAL ESTATE—ACT NOW. Business is good! Have room for 2 salesmen with car. Comm. and bonus. Moore, 5530 W. Division.

Ready-to-Wear Salesman

28 to 40, with following in Michigan, Wisconsin, Illinois, and Indiana. Salary. Give complete details in first letter. Address N P 251, Tribune.

SALES MANAGER—Wanted by large local brewing company. Should be capable executive and salesman fully acquainted with local market and conditions. Give full particulars first letter, past connections, age, nationality, salary. Applications will be treated as confidential. Address F M 48, Tribune.

SIDING CANVASSER—Best deal; liberal draw. Edwards Construction company, 508 St. Charles-rd., Maywood.

HELP WANTED—MEN.

Salesmen.

SPACE MAN—Midwest territory. Must have had retail or department store experience and a successful magazine space record. Approximately 35 years old. Salary. Give complete experience and salary requirements in first letter. Industrial Publishing Co., Cleveland, Ohio. Give telephone number.

TRUST SHARE SALESMEN.
An established fund with national distribution needs two real producers. Top commissions if you can qualify. Give complete record, references. Address G A 475, Tribune for appointment.

Exceptional Opportunity

FOR ABOVE AVERAGE SALESMEN.

Our Firm Is . . .

Nationally known, highly rated 37 year old Chicago corpn., producing highly specialized business promotion, personnel and sales training plans. Since 1904 our programs and services have been used by more than 40,000 of the most successful business organizations in U. S. and Canada.

We Want . . .

Three top flight salesmen between 30 and 45 years old to sell executives a very practical plan that is timely, thoroughly tested and PROFITABLE.

Positions are of course permanent, require some travel in territory fully protected by contract. Liberal commission and bonus plus thorough inside and field training assure generous earnings.

We can use only three GOOD men! They must have: [1] A successful background of selling intangibles; [2] A good automobile; [3] Be acceptable as to their reputation for character and stability.

Territories to be filled are in Chicago, northern Illinois, Wisconsin, Michigan, Iowa, and Minnesota.

If you are able to meet these requirements please telephone Mr. T. A. Walters, Randolph 7516, Monday or Tuesday only between 9-12 a. m., or 1-3 p. m. for private interview. Out of town applicants:
ADDRESS O H 184, TRIBUNE.

Educational Salesmen

An old, well established and recognized educational institution has 3 well paying and permanent positions open in CHICAGO and ILLINOIS for men with the ability to earn better than $4,000 a year. Work consists of enrolling students in resident and home study technical defense courses such as drafting and welding and engineering degree courses from qualified inquiries. No canvassing. Applicants should be over 30 years of age; must have a car; be bondable and have a good sales record, preferably in the intangible field. Liberal comm. and bonus. For appointment phone A. B. CLEMENTS, Calumet 8200, or write 2000 S. Michigan, giving personal history and sales experience.

ARE YOU SATISFIED?

Is your present income sufficient? Real estate business is facing a new era. Nearly 800 new homes already built in our fast selling FHA approved suburban development, which offers unlimited opportunity to salesmen WILLING TO WORK. Take advantage of DEFENSE SPENDING BOOM. Immediate earnings $75 to $150 week possible. Rapid advancement for better-than-average men. Drawing account. Liberal commission. Car necessary.
APPLY MR. WARD.
ROBT. BARTLETT BUILDING CORP.,
Room 425. 111 W. Washington-st.

MEN wanted to work on west side and western suburbs soliciting, selling, and as crew managers. Guaranteed future for men who are willing to work. Satisfactory drawing account and commission. Apply 3 to 5 p. m.
HOLLAND FURNACE CO.,
5820 W. DIVISION-ST.
MR. VAN.

MEN—Experienced only, for selling restaurant and beer garden fixtures and refrigeration equipment; must know how to figure costs as well as sell fixtures and know how to close orders; automobile necessary; leads furnished; salary to start $60 to $75 per week and bonus given above quota of business required, plus out of town car expenses; applicants must have references of previous store fixture employment; selling in Cleveland and vicinities only. Downtown Store Fixture Co., 1026 Superior-av., Cleveland, Ohio.

SALES ENGINEER.
Wanted by large, long established manufacturer of Nationally Advertised Conveying Machinery to represent company in Chicago and vicinity. Applicant should be fairly young, energetic, and have a successful record contacting industrial firms. Tho successful at present, he may be looking for the exceptional opportunity which this permanent position offers. Salary arrangement. Our staff knows of this advertisement. Applications kept confidential. Give full details. Address F N 12, Tribune.

AAA1 rated concern whose executives all came from sales ranks has opening for aggressive hard working salesman; aged 30 to 40. Must have car. Sell bakery equipment and raw materials to large wholesale bakers. Salary plus commission plus expense. Prefer man who has sold heavy equipment or other substantial orders. Give full record past employment. Enclose snap shot if available.
Address O K 385, Tribune.

MAKE CHRISTMAS CARD CASH.
Here are real money makers. Christmas cards WITH SENDER'S NAME low as 50 for $1. Big selection gorgeous designs. New 21 card $1 assortment. Pays 50c profit. Many other fast sellers. No experience needed. Samples FREE. Call or write.
WETMORE & SUGDEN, INC.
7 W. Madison. Rm. 1407. Ph. State 7629.

SALESMAN WANTED

Experienced salesman of intangibles, with managerial ability for Chicago and vicinity. Educational work, business field. Top commission. Immediate income for capable man. Write J. A. Kovas, Walton School of Commerce, 332 South Michigan-avenue, for appointment.

FORMER aluminumware or household specialty salesmen forced out of positions by defense program who desire to enter semi-professional selling force of national 20 year old firm manufacturing hearing aids. Positions permanent. Age 40-55. Must be able to produce sales on product marketed higher than $100. Supervised training period. Commission. Address N N 427, Tribune.

Automotive and Industrial

chemicals and floor maintenance materials, with following: garages, service stations, car dealers, institutions, factories, large bldgs. Complete line, Chicago and surrounding terr. Draw against comm. Chemical Products Corp., 2924 W. Carroll, Chgo.

SALESMEN—Several good men needed by estab. radio parts and equipment distributor for dealer and industrial sales work. Sal. and comm. Permanent for the right men. Give full particulars of education and experience in first letter.
ADDRESS N N 303, TRIBUNE.

SALESMAN AND JUNIOR SALESMAN.
Something new in the high class refrigeration specialty field. If you are interested in making a perm. connection where you can make money, draw, and comm., apply at 1355 S. Michigan, Mon. 9:30 a. m.

MEN—Who live on north side, forced out of good sales jobs on account of defense program to switch to essential industry with world's largest company to build permanent career. Expense account.
Holland Furnace Co., 4161 Lincoln-av.

ATTENTION COOKWARE SALESMEN.
The Perma Maid Co., Inc., now pays all food expenses, also furnishes all hostess gifts; no cost salesmen; comm.; national sales contest just starting. Apply 1098 Merchandise Mart, afternoons only.

MEN over draft age—Pleasing personality; willingness will allow you to earn approx. $30 comm. a week or more based on sales of photograph coupons. Apply 8 S. Dearborn-st., Room 418. Mr. Meyer.

SPECIALTY Man—Sell greeting cards on installment plan to retail stores; automobile necessary. Comm., salary when qualified; permanent. Box MM-391, Maley, Times Building, N. Y.

GOOD weekly pay year round booking orders. Guaranteed Nursery Stock for Rochester's Greatest Nurseries. No delivering, collecting. Exp. unnecessary. Comm. Free outfit. Brown Bros., Rochester, N. Y.

YOUNG man in Real Estate office for renting factory space and managing—Must be able salesman; plenty of work; exc. oppor. to create life position; must have unusual ability; salary. Address N J 335, Tribune.

SALESMAN—Retail clothing store experience. We will assist good man to establish own local business in fine custom tailoring; comm.; confidential. Write P. H. Davis Tailors, Dept. F-22, Cincinnati, Ohio.

SALESMAN—High class; represent natl. English-Jewish publication; leads. Will show you how to earn large comm. Call before 11. Levy, 188 W. Randolph, Room 1316.

SALESMEN—To learn heating and air conditioning business. Guaranteed salary and large comm. Apply 9-12 A. M., 7-9 P. M. Holland Furnace Co. 3351 Milwaukee.

SALESMAN with car to call on motion picture theaters with Congressman Dies' short subject. 50% comm. Exclusive territory. Call 831 S. Wabash, 2d floor.

SALESMEN—Covering retail grocery field; opp. for splendid side income. Write fully about yourself and terr. covered; comm. THE SALLADA CO., Jersey Shore, Pa.

CANVASSERS — Furnace cleaning orders; $1.50 day expense and comm. Apply 10 a. m. K. FRANCIS, 5820 W. Division.

MARRIED men—25-50 yrs.; estab. debits; new type contract; guar. comm. and bonus. Good future. 4013 Milwaukee, Room 500.

COLORED salesman—Splendid opportunity; publication and advertising; comm. basis. Address N O 296, Tribune.

ATTENT.—Real opport.; hshld. necess.; big percentage; refs. Write or apply 757 W. 79th-st., Rm. 301, 2-4 and 7-9 p. m.

CANVASSERS — Furnace cleaning orders; $1.50 a day exp. and comm. Apply 10 a. m. 2806 Augusta-blvd. Ask for Mr. Gibbons.

WHOLESALE grocery salesman—Experienced. Salary. Market Whlse. Grocers. Moh. 1855.

HELP WANTED—MEN.

Salesmen.

Salary and Commission

Paid by large, nationally known food manufacturer to men who qualify in Illinois, Iowa, and Wisconsin.

This is one of the most unusual opportunities ever offered and deserves the careful investigation of any man who desires to earn more than a living.

You must be able to finance the minimum down payment on a special display truck and make a down payment on a working stock of merchandise. We will finance the balance.

We will pay you a SALARY of from $15 to $30 each week and IN ADDITION you keep the profit from the sale of the merchandise to the retailer as your commission.

This is STORE to STORE, not house to house.

This is not a get-rich-quick scheme, but a legitimate business proposition offered by a manufacturer who has been in business 26 years, who employs over 3,000 people, has national distribution and several million dollars invested.

You have seen hundreds of advertisements for our products in NATIONAL MAGAZINES and NEWSPAPERS, RADIO ANNOUNCEMENTS, BILLBOARDS, ELECTRIC and ROAD SIGNS constantly keep our products before the public.

There is a fine repeat business on every item we manufacture. This merchandising plan was introduced in this territory only a short time ago. There are ONLY A FEW territories open and we want to fill those with the right men as soon as possible.

To save your time, we have tried to give you a good idea of the plan in this advertisement.

To save our time, please give us full information as to your age, experience, number of dependents and living expenses in your letter.

Reply Room 3206, 35 East Wacker-drive, Chicago, Illinois.

ATTENTION, STOKER SALESMEN!

One of the most aggressive stoker sales organizations in Chicago needs the services of two experienced stoker men immediately. If you are under 45 years of age and have successful selling experience, this job will be an excellent opportunity for you. We are doing an outstanding job in the city of Chicago and there is a reason—OUR MEN MAKE MONEY.
In addition we require the services of one retail sales manager and organizer, capable of building a producing sales force.
We handle a nationally known line of domestic, commercial, and industrial stokers with thousands of installations in Cook County.
Leads are furnished. Cold canvasses not necessary. Satisfactory arrangements made to qualified men. Earnings unlimited. For personal interview reply, giving experience. Address F M 39, Tribune.

WANTED - - SALESMEN 40 TO 50 YEARS OLD

Mature, experienced salesmen, with successful record in any line of business, but still young enough to learn how to build a career in advertising work.
Our specialized line sells to wide variety of businesses, large and small. We have a nation-wide reputation for quality and service, being established over 50 years and rated AAA1.
If you seek a real sales opportunity, commission contract with weekly draw, give full details of your experience for immediate personal interview.
ADDRESS O K 342, TRIBUNE.

Ambitious Salesman

Old established drug firm is interested in interviewing prospective applicants for future sales positions. Candidates must be 25-35 yrs. of age, free from selective service and interested in building a future for themselves thru the medium of hard work.
State age, education, religion, full details, past experience plus responsibility held in present position.
Guaranteed drawing acct., expenses, plus bonus. All replies will be held in strictest confidence. Address N N 345, Tribune.

A REAL ESTATE OPPORTUNITY.

Comes Once in a Lifetime

Fine opening for another high class dependable, executive type salesman. Highest commissions paid in Chicago. Draw. acct. 100% co-op., liberal sharing of firm's profit without investmt. to man who can help carry on an old estab. S. side realtor's org., selling $1,000,000 or more in general brokerage annually. Reason of plan retirement of senior member. For appt. Address G T 504, Tribune.

TOP NOTCH SALESMEN

Intangible exper. necessary. Men with poise and ability to present to top executives a plan that conserves their time and increases profits. 5 minute sales talk. Old established company; many business leaders to refer to as users of plan. High commissions. No get rich scheme but good year round earnings possible. Territories: Chicago or surrounding states. Phone L. J. Gallagher, Rand. 5018, Rm. 526, La Salle-Wacker Bldg., mornings only.

SALES REPRESENTATIVE

Aggressive, successful salesman, 37 years old, married. Nine years experience one Natl. Co. semi-technical products sold to industrial and wholesale acc'ts; South, Southwest, and Calif. Excellent record. Desires connections with reputable Co. Interested in increasing volume and whose output not curtailed by defense program. Address F M 27, Tribune.

AN ALERT MAN

thru our Home Appliance Dept. Will sell in store, make appointments, follow leads. Also some outside assignments. Percentage earnings paid weekly. Car essential. Apply MR. WIEGHART, Employment Dept., 9th floor, Monday, 10 a. m.
THE FAIR

JUNIOR SALES ENGINEER.
Wanted in Cincinnati by large, long established manufacturer of Nationally Advertised Conveying Machinery. Applicant should be graduate engineer, young, energetic, with aptitude for selling. Exceptional opportunity for future. Our staff knows of this advertisement. Applications kept confidential. Give full details. Address F N 10, Tribune.

AT ONCE

Pleasant, permanent, attractive position. Home Appliance Dept.; percentage; car necessary. Apply 10 a. m. Monday. Personnel Office, 6th floor.
WIEBOLDT'S
LINCOLN NEAR BELMONT.

SALESMEN

Here is a line of heating equipment and service that sells itself; with it we pay daily expenses, comm. and extra bonus to the fellow that really works and produces results. Call for app. or see us in person. Holland Furnace Co., 2126 E. 75th-street.

OLD established firm has opening for man 28-40, experienced in selling jobbers thruout midwestern states. Must have experience in either drug, cigar or drug sundry lines. Give age, full personal information and complete list of employer references in own hand writing.
Address F M 38, Tribune.

SIDELINE salesmen now calling on garage, service stations, and mechanics to handle new cream hand cleaner; contains no grit or abrasives, yet cleans hands thoroly, without water. Just rub on and rub off. Gd. comm.; apply morn. only, 9-12. Mapes & Co., 160 N. Wells-st. Rm. 602.

HINCKLEY & SCHMITT

requires the services of 3 live wire salesmen. Opportunity for good earnings on commission basis. Apply Monday, 9:30 a. m.-12, 420 W. Ontario.

YOUNG MAN—Over 25, experienced salesman for out of town retail optical store; no optical experience necessary; clean cut, good appearance, excellent opportunity; permanent. Salary and commission. Address F 278, Tribune.

CANVASSERS — To promote direct factory campaign selling new design of automatic gas boiler for residential heating. Expense allowance against lib. comm.
ADDRESS N N 386, TRIBUNE.

SALESMEN — Timely, money-making setup. Men with intangible experience only. Hi comm.; training renewals, leads; 3 calls, 1 sale; circulation. Apply all week, 9-10, 4-5. 30 N. Dearborn. Rm 903.

CHRISTIAN man [Prot.]—Expd. in teaching, ministry or "Y" work. Should earn $150-$250 month selling greatest help to Bible reading. Expenses, comm. Write fully. Address O F 357, Tribune.

SELL lettered advertising service uniforms to service stations, truckers, restaurants, dairies, etc.—Biggest line; bigger profits; comm.; free outfit. Write Topps, Dept. 2001, Rochester, Indiana.

HAVE opening for two real estate salesmen —Business is good; plenty of leads; live office; commission; must have car; ask for Mr. Breda.
Beesley and Co., 4219 Irving Park-rd.

SALESMEN — Experienced; western territories; to carry line of ladies belts for dept. store trade. New York concern. Commission. Address F N 14, Tribune.

SALESMAN—Men's Sportswear, Neckwear, Mufflers, Belts, Suspenders. Outstanding line. Liberal Commission. Leo Seidman, 128 W. 31st-street, New York City.

CANVASSERS — EXPERIENCED. SALARY, BONUS, AND EXPENSES. APPLY HOME SOAP CO., 936 W. 63D-ST., ROOM 3.

COLLECTION MAN—To travel in small towns, central and eastern states; steady work; oppor. to earn $60 week comm. and bonus. G. H. Wise, 173 W. Madison-st.

YOUNG man—18 to 20, H. S. grad., to call on contractors and builders for publishing company; $10 wk. guarantee and comm. Address N O 298, Tribune.

CANVASSERS—Furnace cleaning orders. $1.50 exp. and comm. 1026 College-av., Wheaton, Illinois.

2 MARRIED men—24-50; for lg. insurance rte.; perm. position; lib. comm.; can make over $50 wk. Rm. 707, 2400 W. Madison.

SALESMEN—To sell a well known line of Zipper Cases and ring binders; exp'd only. Comm. Address N N 302, Tribune.

CANVASSERS—S. Side; Garbage Boxes. $1 day plus comm. Address F 290, Tribune.

HELP WANTED—MEN.

Salesmen.

Salesmen with Cars

($66 PER WEEK MINIMUM)

We require at once several competent, aggressive salesmen, with cars, who can be trained quickly in our unique manner of selling INSULATION to home owners. Qualified leads [more than we can now handle] are supplied via our junior sales staff who set up appointments and prepare the ground work for salesmen to close the deals.
Modest drawing account with free gas and liberal commission give you minimum of $60 to $70 weekly earnings to start [after several days intensive training] with opportunity if you demonstrate outstanding sales and executive ability to step quickly into district managership vacancy where earnings are quite substantial.
Experience in our field is not necessary. Preference of course, is given to men with direct selling background; however, we will consider you seriously regardless of background, if you are well educated, well groomed, and possess the two major sales qualities, viz—Energy and Enthusiasm.
A special personal meeting to outline our requirements and explain our program will be held Monday, July 28, at 10:30 a. m., in our plant—CONSUMER'S INSULATING & ROOFING CO., 3110 S. Michigan-av. Do not come later than 10:30 Monday morning as doors will be closed. If you cannot attend, phone Victory 0600 on Tuesday, July 29, for special appointment. We waste no time with drifters, weaklings, loafers or curiosity seekers—But if you have native sales talent and seek a permanent sales connection in a new industry which is enjoying phenominal growth, we will meet you Monday at 10:30 and give you that "break" which you've dreamed about.

Wanted—6 of the best specialty salesmen in America for the 6 best commission jobs. Must be high class, thoroly experienced and capable of approaching the medical profession with highest quality specialties. 1 man earned over $700, 1st to 23rd July. Our products have preference rating—no delay in filling orders. Apply 10 to 5 Monday.
CAMERON, 666 W. Division

STRAIGHT SALARY.
Men, we will pay you a straight salary and furnish you an automobile and an expense account, if you can sell, or are willing to learn to sell, a nationally advertised line of merchandise made by the largest manufacturer of its kind in the world. No investment required. Applicants must be neatly dressed and present a good appearance. You must be aggressive and eager to learn, 25 to 35 years of age. Considerable sales experience an advantage, especially in the sporting goods field. Enclose small photo or snapshot with application, giving full particulars and a 10 year account of previous employment together with business and character references. Write to Box B-119, Arkansas Gazette, Little Rock, Ark.

OUR GROWING BUSINESS IS YOUR OPPORTUNITY.
If you are over 25, ambitious, with good references, we can place you in a well-paying position at once. No sales exper. nec. as we train you in modern merchandising, close your sales for you, furnish you leads, drawing account, full cooperation, and pay liberal comm. . . . If you are willing to work and follow instructions, here is your opportunity to make a permanent, good income connection with an old reliable, successful realty firm.
ROBERT BARTLETT REALTY CO.
111 W. WASHINGTON-ST. ROOM 425.

SALESMEN—Well established food specialty manufacturer is making changes in territories as follows: Kansas, Missouri, Wisconsin, and Indiana. Only salesmen who can furnish A-1 references will be considered. Those having experience in selling restaurants, hotels, club, institutions, and schools will be given preference. Must own car in good condition. Good drawing account against liberal commission. Reply must give full particulars as to past positions held, references, age, etc., or no consideration will be given.
ADDRESS F M 47, TRIBUNE.

Salary and Commission

Large manufacturer of phonographs, pianos and accordions, with wholesale and retail outlets thruout U. S., is entering expansion program thruout Chicago and suburbs. Can offer exceptional proposition to men looking for a permanent future. Several managerial positions now open. Capable men can earn $75 or more weekly. Good salary plus liberal commissions; no experience necessary. Personnel Manager, 3d floor, 111 S. Wabash-avenue.

LA SALLE EXTENSION UNIVERSITY has an opening for a permanent representative in this district. Applicant must be a man of character, good practical education, industrious. This is an unusual opportunity for the right man, as it means a permanent, profitable business of his own and the territory is a valuable property. Thoro training and co-operation, with leads from our extensive national advertising. Liberal commission basis. Telephone RAN. 4540 for appointment.

Prominent Illinois Corp.

Operating nationally; 57 yrs. old; assets nearly $45,000,000; has openings for industrious salesmen of managerial calibre. A permanent position in the specialized savings and thrift field offering immediate commissions up to $400 per month and more to "Doers," regardless of sales experience. Our V. P., Mr. Steussy, will interview you Mon. and Tues., 10 to 4 p. m. Suite 1629, 120 S. La Salle, Chicago.

EXECUTIVE SALESMEN

Well rated established office; appliance corporation expanding its staff, offers exceptional opportunity for permanent connection to several enthusiastic, seasoned salesmen; salary to start with; liberal drawing account after training. Write, giving background, age, and experience.
Address N O 291, Tribune.

SALESMEN-DISTRIBUTORS—A cinch to sell FLUORESCENT lighting that cuts electric light bills as much as one-half. No installation. Sensational new fixtures screw in like changing a bulb. Big commissions in advance. Sweeping country. Hundred million this year. Rush name for Free facts, while you can still get the cream. SKY-BEAM CO., 225 Fifth-st., Dept. 6-F, Des Moines, Iowa.

Underwood Elliott-Fisher

REQUIRES TWO MEN FOR ADDING MACHINE SALES FORCE. EXPERIENCE UNNECESSARY. COMM. AND EXPENSES. MR. HYNES, 4TH FL., 105 W. ADAMS. BANKERS BUILDING.

SALESMAN—CATHOLIC

For church goods department. Salary. Give all details, experience if any; age, education, etc.
ADDRESS O B 156, TRIBUNE.

Agents.

AGENTS—Your own hose free with large outfit while selling first quality Nylon and Silk Hosiery. Weekly specials at up to 40% discount. Big comm. Replacement guaranteed against holes, snags or runs. Rush name and hose size. WILKNIT, Desk 2093-X, Greenfield, Ohio.

ALUMINUM, radio or refrigerator salesmen—Sell products as widely used and as well known, but which will repeat oftener. No scarcity of these products. Real opportunity if you want permanent, profitable work. Start promptly. Write Rawleigh's, Dept. ILG-128-149, Freeport, Ill.

ALUMINUM, radio, or refrigerator salesmen—Sell products as widely used and as well known but which will repeat oftener. No scarcity of these products. Real opportunity if you want permanent, profitable work. Start promptly. Write Rawleigh's, Dept. ILG-128-149, Freeport, Ill.

MAN OF GOOD REPUTATION—To take over exclusive territory rights, successful business specialty. $7.50 unit pays $5 profit; $15 unit pays $10. Portfolio references leading U. S. firms. Write F. E. ARMSTRONG, Drawer 12, Mobile, Ala.

NEW "MINUTE" LINGERIE WASHER sweeping country—Women can't believe their eyes; sensational seller; samples sent on trial. Kristee 37, Akron, Ohio.

DISTRIBUTORS and wagon jobbers—Two live juice items in individual cans. Chicago Bild-Up Sales, 427 W. Erie. Superior 9066.

MEN—Calling wholesale liquor distributors, desiring noncompetitive sideline. Comm. Wilson, 506 S. Wabash, Rm. 410.

ALL around man to learn furn. bus.—Sal. and comm. See Mr. Arno, 5746 S. Ashland.

Miscellaneous.

COLLECTOR with car—So. Side resident pref. Experience not necess. Sal. and comm. Steady. B. Michelson's, 4237 Indiana-av.

MAR. CPLE.—Und. 23. Train for travel circulation mgr's. pos. Draw. acct. and bonus. 4145 N. Brdwy. 9-11 a.m.Mon.Mr.Bennetto.

HAVE YOU EVER CUT DIAMONDS?
If so, I have an interesting offer. Apply in person. Rm. 1301, 58 E. Washington.

HOUSEMAN—All around mechanic to work in rooming house. Free rent. Salary. Apply, 5 W. Oak.

COLLECTOR—Experienced in collecting accounts in mixed colored and white district, 20% comm. Address O K 68, Tribune.

TWO men, over 21—For liquor deliveries. Own car or bicycle. Gas supplied. Call Sunday afternoon. Fairfax 2444.

YOUNG men — Established cleaning route; exp. not necessary. Good pay. Give age and experience. Address O H 166, Tribune.

PHONE man—Collection agency experience preferred. Top pay to producer. Address O K 394, Tribune.

NIGHT WATCHMAN, engineer's license—42 hours; $25 per week. Give age, dependents, references. Address N O 289, Tribune.

MAN—Young, to learn poultry business. Start $18. Address N T 305, Tribune.

MAN over 50—Help remodel small frame hse. Some exp. Address F 200, Tribune.

COLLECTOR—For furn. store. Polish speaking pref. 2909 Milwaukee-avenue.

GAS station attendant and greaser; exp. Biltmore Station, 2057 W. Division.

CARETAKER—Marr.; build club cabins, landscp., etc.; give exp., age. P.O. Box 326, Chgo.

TUTOR—To review algebra, geometry, trig., slide rule. N. S. Address F 224, Tribune.

PORTER—Colored, experienced, good references required. Mangels, 115 S. State-st.

HELP WANTED—MEN.

Miscellaneous.

GUARDS

A large Chicago firm has a few opportunities for men with excellent character to do property protection work. Must be between 30-42 years of age, in good physical condition and be able to furnish satisfactory proof of age and excellent references. No previous experience in this type of work essential. Special training will be given to those who qualify. In reply give date and place of birth, the names of last two employers, complete occupational experience for last 10 years, height, weight, and telephone number. Address G A 506, Tribune.

YOUNG MEN WANTED—John Paine, personal representative of the Davey Tree Expert Company, Kent, Ohio, will be at the United States Employment Service, 20 North Wacker-Drive, 13th floor, all week beginning Monday, July 28, to interview applicants interested in immediate, steady employment with world's largest tree servicing organization. On hourly wage basis with periodic increases based upon merit. Only clean-cut Americans between 18 and 26, in good physical condition, single, free to travel, are wanted. Hours for interview 8:30 a. m. to 4:30 p. m.

GOOD HUMOR

has a few good routes open. Will accept men 18-55 yrs. of age. No experience necessary. Our men have been making from $25 to $60 per week.
Apply 2736 Armitage-av.
601 E. 61st-st. 1125 W. Lake-st.
1451 Irving Pk.-rd. 4455 Fullerton-av.

YOUNG MEN

To call all day on the telephone. No experience necessary. We teach you how. Nothing to sell. Just making appointments for our sales force. Pleasing voice helpful. Opportunity for quick advancement. Good salary to start. Give your phone number. Address O D 173, Tribune.

MERCHANDISER.
Nationally known food equipment manufacturer has opening, midwest territory. Salary and expenses for aggressive man, 25 to 35, with definite retail merchandising ability plus some mechanical aptitude. Reply, all details in letter. Include snapshot. Address O C 456, Tribune.

UNUSUAL OPPORTUNITY
for young men, 20-30, with progressive restaurant organization. Steady emp. with advancement if capable. Top salaries. Inexpd. bus boys.; exp. waiters, griddle men, counter men, baker's helper. O'Connell's, 129 W. Ohio.

Wonderful Opportunity

for young married man to break in as route man on established route. Average earnings $40 to $55 per week.
Logan Laundry. 3319 Fullerton.

Men with Own Tractors

to pull our trailers. City pickup and deliveries. Full or part time. State age, experience; make and model tractor, and phone number. Address O B 175, Tribune.

LARGE North Side Bowling Alley desires Clerks and Floor managers—Exp. unnecessary. For appt. send full particulars and references. All information confidential. Address N N 304, Tribune.

YOUNG husky married men as laborers with good pay; those who qualify receive mechanics promotion. State age, height, weight, and work done past five years. Address O C 140, Tribune.

PROMOTIONALLY minded man between 25-35, experienced to handle public relations and advertising for large sports enterprise. Write giving record and qualifications. Address D E 90, Tribune.

COFFEE ROASTER — Has a route established in restaurant trade, desires man with experience in selling and delivering. Men without coffee trade experience need not apply. Address O H 519, Tribune.

INDUSTRIAL Laundry needs intelligent yng. man over 26 in sorting dept. Apply Monday. Mechanics Overall Laundry, 2221 W. Oakdale.

MOTORCYCLE driver—Own machine, permanent position; $28.50 per wk. Come ready to work. See Mr. Goldstein, 210 S. Des Plaines, 5th floor.

GAS STATION attendants—Must have sales ability; neat and courteous; also greasers. Good wages. Give full details.
ADDRESS O H 172, TRIBUNE.

ROUTE MAN

for dry cleaning retail route; South Side. Liberty Cleaners, 5123 Lake Park-av.

CANVASSER—Exper., to get leads for jewelry credit accounts. Salary and bonus.
ADDRESS N O 294, TRIBUNE.

GARAGE work—Nights; oiling, greasing, and washing trucks. Good pay, steady work.
ADDRESS O K 163, TRIBUNE.

YOUNG man as investigator and adjuster; some exp. preferred; Christian; permanent position. Address N J 328, Tribune.

MEN TO DRIVE TAXICABS.
APPLY CHECKER TAXI CO.,
1401 W. JACKSON-BLVD.

If you have not found the kind of position you are looking for, read the Salesmen Wanted Ads. Earnings of salesmen are unlimited and many concerns are looking for inexperienced people whom they can train.

Employment Service.

S A L A R I E D P O S I T I O N S
$2,500 to $25,000.

This thoroughly organized advertising service of 31 years recognized standing and reputation carries on preliminary negotiations for positions of the caliber indicated above through a procedure individualized to each client's personal requirements. Several weeks are required to negotiate and each individual must finance the moderate cost of his own campaign. Identity is covered and if employed present position protected. If your salary has been $2,500 or more send only name and address for details.
R. W. BIXBY INC.
141 Delward Bldg. Buffalo, N. Y.

INDIANA EMPLOYMENT SECURITY DIVISION.
[State employment service.]
3420 Michigan-av., Indiana Harbor, Ind.
30 shippers, exp. on steel castings.
4 hydraulic straightening press operators, steel castings.

NO FEE CHARGED

Executives & Technical Men.

Contact employers through our confidential and effective methods. Inquiries invited
THE NATIONAL BUSINESS BOURSE.
Established 25 years.
20 W. Jackson-blvd. Chicago.

WANT A BETTER POSITION?
ARE YOU SATISFIED with your job? Let us help you secure a better sal. position by our confidential and personal method. B. H. ALLEN, 140 N. Dearborn-st. R. 1208.

Employment Agencies.

ASST. CONTROLLER, $5,000

Large Mfg., exp., under 40 years.
COST REDUCTION ENGR.........$100 wk.
3 COST ACCOUNTANTS, mfg.........$300
PAYMASTER, large mfg. exp.........$300
4 YOUNG ACCOUNTANTS......$110-$135

TIME STUDY ENGR., $275

MACH. DESIGNER, development......$275
CIVIL ENGR., hydro-elec. exp.
RESEARCH RUBBER COMPOUNDER.$350
TIRE PROJECT ENGNR., design......$250
COLOR PHOTOGRAPHER..............$250
PLANT MGR., mech'l and elec'l....$5,000
FOREMAN, Diesel and gas eng. repair shop.
INDUSTL. ENGR., methods-layout....$225
6 DRAFTSMEN......................$260 mo.
Glader Corp., 110 S. Dearborn

OPEN SUNDAY, 10 A. M. TO 3 P. M.
APPLY TODAY. START MONDAY.
Purchasing Agent, steel, wood, etc....$250

Boys and Men

LEARN TRADES AND FACTORY.
JOBS OF ALL KINDS.
EXPD. OR NO EXPERIENCE.
$15 TO $20 WEEK TO START.
COMPOSITORS, OLD OR YOUNG......$25
PAPER CUTTER, YOUNG; STEADY.....$26
Hotel, Restaurant Help, All Kinds.
Co-Op., 220 S. State, 6th fl.

MDSE. MGR.—Small chain.........$500-$600
ADV. MAN—30, exp., large agency, copy, prod., radio. Opport......$200-$250
MGR.—Women's specialty shop exp...$300
ADV. MGR.—Retail store exper..$150-$250
COST ACCT.—3-5 years' exp..........$250
TIME STUDY MAN—Steel co..........$225
COLLECTOR—Train for mgr..........$225
TAB. MACHINE SUPERVISOR..........$150
OFFICE ASST. Methods, procedures..$140
SELECTIVE PLACEMENT COUNSEL.
2108 Merchandise Mart. In the Tower.

25 ELEC. DRAFTSMEN

Age 25-55. Indus. Power and Light. Send full details. Salaries $300-$350.
BUSINESS MEN'S CL. HSE., 209 S. State.

TRAVELING AUDITOR....................$225
COST ACCOUNTANT......................$225
ALL TRADES, 343 S. DEARBORN.

OFFICE MANAGER—Under 40, recent exp. on office personnel..........$175-$250
OCCUPATIONAL, 310 S. MICHIGAN.

YOUNG MEN—TYPISTS ....$17-$20
OFFICE BOYS—H. S. GRADS. ....$65-$80
RELIANCE, 32 N. STATE, ROOM 1517.

MACHINE DESIGNER, $350.
Mech. Engr., 25-30, good future, $50 week
S-H-A-Y, 30 W. WASHINGTON.

GENERAL BANK MEN, $125-$175.
FINANCIAL, 111 W. JACKSON.

COL. hotel window washer..............$75
Hotel night clk., $90. Elite, 57 E. Oak.

A-1 STENO.—5 yrs.' exper....... Top salary
NO. SIDE CONSOLIDATED, 1001 Leland.

SPRAYERS. BOYS, NO EXP.
LOOP, 28 E. JACKSON.

KITCHEN MEN, 18. MACHINISTS, $1.
BUSCH AGENCY, 184 W. Washington.

OFFICE—FACTORY—HOTEL.
SO. SIDE CONSOLIDATED, 1105 E. 63d.

CONSOLIDATED serves YOU.
19 W. JACKSON. 2D FLOOR.

MODERN—879 N. STATE.
Fountain mgr., $35; soda man, $25.

LABORERS ......$26 ARC WELDERS.
CERTIFIED, 30 N. WELLS.

LABORERS .58c-65c Mech. helper.......$25
GENERAL, 37 WEST JACKSON, RM. 49.

FACTORY—SHOPS—LABORERS.
ROYAL, 37 W. JACKSON, 3D FL.

SMALL FOOT OPRD. SHEAR...........75C
AVAILABLE, 343 S. Dearborn, Rm. 204.

SHEAR Oper. ..75c Punch Pr. Oper. ..70c
GREAT NORTHERN, 337 W. MADISON.

HELP WANTED—MEN.

Employment Agencies.

ENGINEERS

FACT. MGRS. ....$6-$10,000
PLANT MGRS. ....$4-$7,500
PROD. MGRS. ....$5-$6,000
IND. ENGRS. ....$3-$6,000
TOOL DESIGNERS ....$3-$6,000
GEN. FOREMAN ....$3-$5,000
TIME STUDY ENGRS. ....$2-$5,000
PRECISION INSPTRS. ....$2-$3,000

PLANT ENGINEER, $300

M. E. Educ.; know refrig., power, construction, maintenance; processing exp.
WABASH AGENCY
9th FLOOR. 202 S. STATE-ST.

TRADE SCHOOLS—MEN.

The Defense Industries Call for TECHNICAL MEN!

CHICAGO TECH

Read the want ads. See the demand for technical men—draftsmen, designers, engineers, welders, etc. Are you ready for one of these well paid jobs? If not, you can now qualify quickly at Chicago Tech.

DRAFTING on Aircraft Construction and WELDING

Draftsmen and welders needed now on defense work. Choose the work you like best. We help you get job when ready.

EVENING SCHOOL

Open Evenings. Train for promotion in your spare time. You can learn here at low cost. Special summer classes now—streamlined for quick results.

SEE FOR YOURSELF

Call any time this week. See our new college building. Over 40,000 sq. ft. of shops, drafting rooms, laboratories, class rooms, etc. 37th year. State licensed and approved. Best of transportation to this central location. Welcome to Chicago Tech. Get information now. Call, write, or
PHONE CALUMET 8200
Chicago Tech College
"On the Boulevard."
19G TECH. BLDG., 2000 S. MICHIGAN-AV.

ALLIED SCHOOL

State Approved and Licensed
WILL PREPARE YOU FOR A JOB IN
MACHINIST TRADE
TOOL & DIE MAKING
SCREW MACHINE COURSE.
Mechanical Drafting

Learn easily and quickly on actual work. Practical shop method. Most complete training shop in America. Great demand for skilled shop men. Act! Don't delay.

PREPARE YOURSELF

for a job in the National Defense Program.
Free Employment Service
EARN WHILE LEARNING
Visit ALLIED SHOPS, days or evenings. Write or phone Dept. T for free book, "Practical Machine Shop Training."
Allied Screw Mach. Co.
SCHOOL OF MECH. TRADES DIV.
609 W. Lake-st., Chicago. Hay. 1136.

WELDING

It's easy for Greer men to get a job.
Greer prepares you in ONE MONTH for jobs in shipbuilding, bridge, tank, pipeline, auto and building construction, and light or heavy welding in general mfg. Our testing laboratory guarantees you success. Individual personal instruction any hours between 8 a. m. and 10 p. m. daily.
GREER SHOP TRAINING,
2030 S. Wabash. Cal. 4600.

MACHINE SHOP

TOOL AND DIE. SCREW MACHINE.
Why did 12 machine shops call us for help last week? Because employers know Greer graduates can do bench and layout work, read blue prints, and do precision work on lathes, mills, and shapers. No production, no crowding. Tool making the first week. Over 39 years of experience guarantees your success. Call or write
GREER SHOP TRAINING.
2030 S. Wabash. Cal. 4600.

LEARN WELDING AT THE RATE OF 9 HOURS PER WEEK

Utilities Engineering Institute [APPROVED AND LICENSED BY THE STATE OF ILLINOIS] arranges schedule of instruction to fit YOUR CONVENIENCE. If you are working part time, or even full time, as long as you have 9 hours leisure time per week, either mornings, afternoons, or evenings, here is the place to learn welding. You can come one morning and two evenings, or two evenings and one afternoon, ANY TIME, to fit your convenience. Don't let the opportunities offered in Welding pass you by. Today, RIGHT NOW, address a card to Utilities Eng. Inst., 1314 Belden-av., for full information including the flexible schedule of instruction.

LEARN AT THE "Y"

Machine Course Welding Drafting Auto Mechanics-Tuneup

If your present occupation seems uncertain, let us show you how easily you can learn a trade.
Big demand for defense workers.
Y. M. C. A. Trade School
54 W. CHICAGO. WHITEHALL 6211.

AIRPLANE MECHANICS

Train NOW for ENGINE MECHANICS, DRAFTING or SHEET METAL. New DAY and NIGHT classes now forming. Pay as you learn. Free employment service. Call or write for details.
WESTERN AIR COLLEGE
612 NORTH MICHIGAN-AVENUE.
U. S. GOVT.-APPROVED Mech. School.
CERTIFICATE NO. 765.

BIG NEED—UNCROWDED FIELD!
PRECISION INSPECTION.

AIRCRAFT ENGINE INSP.

12 WEEKS COURSE.
A vital necessary profession. Learn fully, including blueprint reading—all tools and instruments used in precision inspect. Free employment service. Central 4519.
Illinois School of Machine Shop Inspect., 123 W. Madison. Day and evening classes.

STEADY WORK GOOD PAY

for auto mechanics, body-fender experts; actual shop training with modern equipment on latest model cars. Earn while learning. Days or eves. Call, write, phone.
FEDERAL AUTO SERVICE.
2040 West Washington. Haymarket 6015.

AVIATION CADET

[ARMY, NAVY, COAST GUARD.]
Phone, write or call DODD-HARRIS SCHOOLS, 190 N. State-st., Franklin 4122 for valuable free information regarding procedure, government requirements, etc.

"UNCLE SAM" JOBS

$105-$175 month MEN-WOMEN Prepare now at home for Chicago examinations. Full particulars—list of positions FREE. Write today. Franklin Institute. Dept. 62D, 360 N. Michigan-av.

BODY AND FENDER

Men in demand at big pay; chance for your own business; short actual shop training under experts; special summer offer now; day or eves. Our 39th year.
Greer Shops. 2024 S. Wabash-av.

Time Study—Motion Study

Prepare for this practical, profitable career now. CALL Industrial Ti-Mo Clinic.
Nevada 4329. 225 N. Pulaski.

MEN NEEDED—BIG PAY.
Learn welding, aircraft included. Free employment service. No money down. Free book tells all. INTERNATIONAL TRADES INST., 741-745 W. 70th. Vin. 6751.

BE AN EXPERT Meat Cutter—Get the extra pay of an expert. Complete course in 6 weeks. Easy terms. Employment service Free. Send for catalog. National School Dept. 19, Toledo, Ohio.

LEARN FREIGHT TRANSPORTATION, RATES & LAWS—BIG DEMAND NOW. Write FREIGHT TRAFFIC INSTITUTE. ENROLL NOW. 176 W. Adams, Dept. T-44.

WELDING—ACETYLENE—ELECTRIC.
Manual work—no theory—no books.
We train operators only.
T. & T. WELDING, 3217 W. LAKE-ST.

HOTELS—Call for trained men; good pay. Learn at home. Write Lewis Hotel Training Schools, Desk 749, Washington, D. C.

LEARN—Decorating, Paperhanging, Graining, Marbling, Sign Painting. Catalog free. Chicago Painting School 108 W Lake-st.

ACTUAL SHOP WORK.
Body and fender, auto-Diesel-Aviation, refr., air conditioning. Greer, 2030 S. Wabash.

ENROLL now in Natl. Schl. Mechanical Dentistry. Big demand. 10 W. Jackson.

LAB. training in exchange for light work. Nat'l Schl. Mech. Dentistry, 10 W. Jackson.

BE A FREIGHT TRAFFIC MANAGER. College Advanced Traffic, 14 E. Jackson.

NATIONAL Welding School—We really teach you. $5 starts you. 5428 S. Ashland.

RADIO—TELEVISION—COMMUNICATIONS. RCA INSTITUTES, 1149 Merchandise Mart.

TRADE SCHOOLS—MEN.

Tool and Die

MACHINIST TRADE
LATHE OPERATION
Employment of Graduates No Problem
Day and evening classes. Visitors welcome.
MECHANICAL INDUSTRIES TECHNICAL INSTITUTE
523 S. Western-av. Monroe 5351.

AIRCRAFT CONSTRUCTION

EVERY GRADUTE PLACED TO DATE

WELDING GAS—ELECTRIC

INVESTIGATE TODAY.
Write or phone for details.
COME IN AND SEE FOR YOURSELF.
Visitors welcome. No obligation.
MECHANICAL INDUSTRIES TECHNICAL INSTITUTE
523 S. Western-av. Monroe 5351.

DIESEL

Day or eve. classes. Write or phone.
Hemphill Diesel
515 S. Western-av. Monroe 5351.

FLASH!

Selective Service Director recommends draft boards to defer students in technical schools. U. S. officials authorize and predict a boom in television.

TRAIN FREE

For good jobs in television, air line radio, and all electrical communications work. Throw away your worries and get in now. Investigate our day and evening classes. Write, stating age and education or apply in person, 9 A. M. to 9 P. M.
AMERICAN TELEVISION LABS., INC.
433 E. ERIE.

DRAFTING FREE

We are now providing a short, intensive free evening course in Drafting. Apply in person, 9 a. m. to 9 p. m., or write, giving age and education.

GLASSBLOWING

Electronic glassblowers earn from $50 to $75 weekly, and are in demand. Here is an ideal profession for the man who is skillful with his hands. No mathematics or theory necessary. Learn in a short time under the direction of our experts. Day or evening instruction in our tube making division. Apply in person, 9 a. m.-9 p. m.
AMERICAN TELEVISION LABS., INC.
433 E. ERIE.

BEGINNERS WANTED AIRCRAFT WORK

Chicago's oldest and largest State Approved aircraft factory mechanic's school invites you to call in person and see more than 500 young men being trained in 8 weeks' time for splendid jobs in this National Defense Work.

Through our free employment bureau every graduate of this school has been offered a job in some aircraft factory.

DAY OR EVENING TRAINING.
CALL OR WRITE
AMERICAN AIRCRAFT INSTITUTE
936 W. CHICAGO-AVENUE.
OPEN MON., WED., FRI. EVES.
SOUTH SIDE BRANCHES
OPEN EVERY EVENING.
11008 S. MICHIGAN-AVENUE.
709 W. 63D-STREET.

LEARN MACHINIST TRADE TOOL & DIE MAKING

Learn by doing in a proven and state approved school which is owned by machinery dealers. Three floors of motorized equipment. Training men is not an experiment with us. Our students are in demand by the industry. You can qualify for a good job in this field.
DAY OR EVENING CLASSES.
Free Employment Service
VISIT OUR SHOPS, PHONE OR WRITE FOR FURTHER INFORMATION.
NATIONAL SCHOOL OF MECHANICAL TRADES
628 W. LAKE. MONROE 2346.

Learn Barbering—Day-Eves.

No factory closing, no strikes, no after war slump. Jobs always waiting. MOLER, 177 N. State. CEN. 6393.

HELP WANTED—WOMEN.

Stores and Offices.

ADDRESSERS—EXP. TYPISTS ONLY.
1202 W. GRAND-AV.

ADVERTISING OR ACCT.—Busy Adv. Agcy.; educa., typing. Address O B 543, Tribune.

ASSISTANT bookkeeper—No experience necessary; must be expert at figures. Address N Y 571, Tribune.

ASSISTANT bookkeeper, cashier—Knowledge of typing; north side. State salary desired. Address O H 140, Tribune.

AUTO BOOKKEEPER

Full charge; auto dealer south side; auto exp. necessary; G. M. system; capable of closing each month and handle detail and taxes; steady position; state age, exper., single, married, etc.
Address N O 577, Tribune.

BAKERY salesgirls—Several openings for 1st class exp. bakery girls; excellent future; top wages; all inquiries confidential. Interview 11-1 daily or by appt. Longbch 8684. SCHLOSSER BAKERIES, 4822 Lincoln-av.

BAKERY salesgirl—High school graduate; to learn business; no Sunday or evening work. Address O B 547, Tribune.

BAKERY salesgirl—To take charge; good salary and meals. State age, reference, and experience. Address O K 392, Tribune.

BILLING machine [Electromatic] operator —Experienced. Steady position. Good salary. State experience and references. Address N N 504, Tribune.

Bookkeeper-Stenographer

Gentile, for mfg. concern on near north side. Must be able to handle complete set of books, payroll, trial balance, social security. State salary desired, age in first letter. Address N X 326, Tribune.

BOOKKEEPER, STENO., CASHIER.
South Side firm offers attractive position to an alert young woman between 23 and 29 with pleasing personality and able to meet people. Gentile. State education, age, salary wanted, experience and phone number. Address N O 579, Tribune.

BOOKKEEPER — Experienced Elliott-Fisher operator; capable taking full charge of general ledger, preparing financial reports, etc. State salary desired, full information regarding past experience; confidently.
Address N N 392, Tribune.

BOOKKEEPER-STENO.

Capable, matured judgment, who can run office. $25 wk. to start, with advancement assured. Only qual. need apply. Mon., 9-12 noon. R. 1415, 139 N. Clark. Cen. 1888.

BKPR.—Ell. Fisher, capable comp. chg. accts. recv. for responsible position with mfr.; 170 mi. from Chicago; state age, exper., education, salary desired.
Address F L 48, Tribune.

BKKPR.-Stenographer—Efficient, capable handling large volume of work; N. W. side office. Give full particulars first letter. Address L E 138, Tribune.

BOOKKEEPER assist.—Bright young, exper. on Burroughs mach. pref.; excel. opportunity for advancement. State exper., age, and sal. expec. Address O H 531, Tribune.

BKKPG., collection and traffic dept. exp.—Type; capable assume resp.; 25-30 yrs.; good opp.; for adv. State educ., exp., ref. in full. Address O C 134, Tribune.

BOOKKEEPER—Experienced; work on accounts receivable ledger; Underwood machine. State age, nationality. Salary $100. Address N L 537, Tribune.

BKKPR.-typist—For new auto dealership; automobile accounting exp.; Ford Dealer. Give phone. Address O G 489, Tribune.

BOOKKEEPER—Full charge of office; accurate, fast, responsible; tobacco exp. pref. Address O C 323, Tribune.

BOOKKEEPER—Wholesale exp., take complete charge; $22.50 week; advancement every 12 mos. Address O H 383, Tribune.

BKPR.-Steno.—For public accts. ofc.; knowledge of acct. Write full details, salary desired. Address N J 331, Tribune.

BOOKKEEPER, typist — Good opportunity. Give complete details, with salary desired. Address O A 308, Tribune.

BOOKKEEPER—Elliott Fisher mach. operator for accounts payable. Logan Dept. Store, Milwaukee and Diversey. Apply 3d fl.

BOOKKEEPER—Full charge; competent prepare statements. State full particulars. Address N O 299, Tribune.

BOOKKEEPER—Experienced with payroll and general office; excellent opportunity; $20 per wk. Address O K 167, Tribune.

BOOKKEEPER—Experienced for west side furniture factory. Advise details and salary expected. Address N Y 389, Tribune.

BOOKKEEPER—Typist; small off.; $18 start; age, exp., refs. Address O B 564, Tribune.

BOOKKEEPER—Knowledge of General Motors system nec. Address N O 578, Tribune.

BOOKKEEPER—Exc. salary. State age, exp., salary, etc. Address O B 113, Tribune.

BOOKKEEPER—Full-steady. Good salary. Lee Rose Co., 4555 S. Ashland-avenue.

(Continued on following page.)

HELP WANTED—WOMEN.

(Continued from preceding page.)

Stores and Offices.

BURROUGHS operator—Exper. retail installment. In reply state age, refs. and salary expected. Address M N 74, Tribune.

BUYER

Hosiery, gloves, accessories for popular priced dept. store. Give detailed buying exp., references, age; good opportunity; confidential. Address O E 95, Tribune.

BUYER—For children's and infants' wear, house dresses, sportswear, corsets, underwear, in volume basement of large department store near Chicago. Address F N 38, Tribune.

BUYER—Exp. in dresses and accessories. Must be exc. saleslady. Steady pos., good sal. and bonus arrangement. General Credit Stores, 2773 Milwaukee-avenue.

CANDY SALESGIRLS

17-27: steady and part time; only attractive girls need apply. Mr. Shapiro. Confection Cabinet Corp., 430 W. Erie.

CASHIER

for retail store. Experience Natl. Cash Reg. installment mach. essential. State age, experience, and salary desired in first letter. Address O K 386, Tribune.

CASHIER-BOOKKEEPER

Expd.; accounts receivable, ledger; for large South side furniture installment house. State full particulars, age, and past exp. Address N Y 386, Tribune.

CASHIER—Light bkkpg., full time; some eves. work. No. S. Beauty Shop. Belmont 6751.

CLAIM ADJUSTER—For laundry; experienced; good opportunity. 2816 Addison.

COMBINATION operator—Exper.; mimeo., mult., typing, etc. Quality work; pay according to ability; Prot.; gentile. Call Sunday, 12-5 p. m., Rm. 1452, 33 S. Clark.

COMPTOMETER OPERATOR—Reliable company located in west suburb has opening in accounting department for high school graduate trained in comptometry. Must be resident of western suburb. State age, experience, and full details. Address G A 503, Tribune.

Comptometer Opers.—50

Married women, exper. for inventory and monthly temp. work. Free brush-up course. MATTSON CALCULATING SERVICE. 20 N. Wacker-dr., Room 820.

Comptometer Operator

not over 25; permanent position. Near North side. Will consider bright beginner. $16 to $18, depending on ability. Address O B 562, Tribune.

COMPTOMETER OPERATOR and typist—As assistant in accounting dept. Large concern on so. side; good opportunity for advancement. State education, experience, age, and salary desired. ADDRESS O H 414, TRIBUNE.

COMPTOMETER operators—2; Felt and Tarrant trained; far south side office; either beginners or experienced operators; good starting salary with opportunity; our operators know of this ad. Address N J 330, Tribune.

Comptometer Operators

For regular monthly temporary work; must be experienced. American Calculating Service, 82 W. Washington.

CORRESPONDENT

Age 25, as secretary to assistant sales manager; capable composing own letters. Give fully age, exp., salary expected. Address N X 328, Tribune.

CURRENCY exchange teller—Experience necessary. Mr. Braun, Harrison 0881.

CURTAIN SALESWOMAN

Capable, energetic woman, Age 25-40. Must have several years' retail store experience in curtains and drapes. None others need apply. Steady position. Apply superintendent's office, 1st floor, after 9:30 a. m. L. KLEIN, Halsted, 14th and Liberty-sts.

CURTAIN, drapery salesgirl—Exp.; good, steady pos. 1001 E. 63d. Midway 7685.

DICTAPHONE Operator and Secretary—Northwest side manufacturing firm; state experience, education, and all qualifications; compensation based on experience and ability. Address N J 312, Tribune.

DICTAPHONE Operator—Manufacturing company on northwest side wants 3 experienced dictaphone operators; shorthand not essential; compensation based on experience and ability. Address N J 303, Tribune.

DRESS saleslady—Exp. selling in hi. gr. spec. shop; ex. oppty. to mge. excl. Mich.-av. shop; give ref., ph. Address L 536, Tribune.

EDIPHONE operator—Experienced; good salary. Bussey Pen Products, 5151 W. 65th-st.

EXPERIENCED SALESLADIES FOR BRIDAL SHOP.

Average earnings $30-$40 per wk.; steady employment. Honey Lou Bridal Shop, 6456 S. Halsted-street. No phone calls.

FILING CLERK..........$18
Skilled typist..........$20
Electromatic billing operator..........$22
North side; good opportunity for advancement. Address O H 143, Tribune.

FILE clerk—Insurance office; experience not necessary; moderate starting salary. Apply 2721 S. Michigan-avenue.

GENERAL office woman for ready-to-wear detail. Some stenography and bookkeeping experience. Age 25 to 35. Mangel's, 115 S. State-street.

GENERAL OFFICE detail—Austin district. State education, qualifications, religion, salary. Address O H 146, Tribune.

GIRL—Experienced office work, in wholesale tobacco and cigarette jobber. Salary $20. Address N X 526, Tribune.

GIRL—To assist florist. Good salesgirl. 948 WILSON-AV.

GIRL for dental office—Age 25, gentile. Address N J 333, Tribune.

GLOVE SALESWOMEN

Openings for experienced glove saleswomen. Apply Central Employment office, 4th floor, 9:30 a. m. until noon.

WIEBOLDT'S

Ashland, Monroe, and Ogden

JUNE graduate or bright beginner—Rapid typist; good at English and composition; for correspondence. Give full details. Address O C 139, Tribune.

MAIL ORDER REBUYING

Excellent opportunity for young women with merchandise experience. Some knowledge of stock records necessary. Initiative, judgment, and ambition essential prerequisites. College training preferred. Apply by letter stating age, experience, education, and salary desired. Address O D 569, Tribune.

MEDICAL STENOGRAPHER—Experienced; familiar with hospital technique; good opportunity and interesting work. State age, nationality, and exp. in full. Address N Y 365, Tribune.

MILLINERY SALESWOMEN

For our upstairs and basement millinery sections. Regular and part time work. Also short hours and part time work for married women. Good salaries. Apply Mr. Kahn—Millinery Section, 5th floor,

NETCHER'S BOSTON STORE

STATE AND MADISON-ST.

Millinery Salesladies

For Chicago and Middle West. Good salary; opportunity for advancement. If you are considering a change it will pay you to investigate. Mr. Wanger, 225 N. Wabash.

Millinery Salesladies

Exper. only. Exceptionally high salaries. Steady and part time. Excellent opportunity. Lazans, 6402 So. Halsted-street.

MILLINERY saleslady—Exp. in better hats. French Millinery, 3900 Broadway.

MODEL AND SALESLADY. Size 12 or 14; for wholesale dress concern. Henry Nathan, Inc., 318 W. Adams.

MOON-HOPKINS BILLING MACHINE OPERATOR

18 to 30 years old; must be experienced on machine. State age, education, personal qualifications and experience. ADDRESS O F 362, TRIBUNE.

OFFICE GIRL

In laundry office. Must have speed on typewriter and adding machine. State age, references, and salary desired. Address O K 144, Tribune.

OFFICE woman—Experienced typing, credit and executive duties. 2452 Michigan.

READY-TO-WEAR AND FUR DEPT. HEADS

Regular openings for women with department store experience. Write letter stating experience in detail, with names and addresses of former employers, education, and age. Address N X 378, Tribune.

SALESGIRLS—Experienced in notions, toilet goods, and fountain. Eggert Drugs, 63d and Halsted. Atlantic 9841.

SALESLADIES

FUR AND CLOTH COAT EXPERIENCED SALESLADIES, WISHING TO MAKE GOOD HIGH SALARIES. STEADY OR EXTRA WORK. APPLY IMMEDIATELY.

WILLIAM A. LEWIS

4716 S. Ashland

SALESLADIES—Exp., for coats and dresses. Steady pos., gd. sal. and bonus arrangement. General Credit Stores, 2773 Milwaukee-av.

SALESWOMAN—Opportunity offered clever woman with better dress, coats, specialty shop experience to earn $35 to $50 weekly. That LEVITT Shop, 546 Diversey.

SECRETARIES

High school graduates, 19 to 25 years of age; shorthand at least 100; typing at least 55. State age, education, personal qualifications, and experience. ADDRESS O H 189, TRIBUNE.

SECRETARY-bookkeeper wanted—Requires initiative, neatness, speed, responsibility, hard work; pleasant surroundings; South side. Address F L 45, Tribune.

SECRETARY-stenographer-bookkeeper—Experienced, for responsible position in patent law office in Milwaukee. ADDRESS F N 27, TRIBUNE.

SECRETARIAL steno.—State exp., age, schooling, sal. Address O K 168, Tribune.

SHOE SALESWOMEN

MARSHALL FIELD & CO.

Exper. in quality shoes for part time work. Apply employment office, 3d floor.

HELP WANTED—WOMEN.

Stores and Offices.

STENOGRAPHERS

Three stenographers for large West Side corporation; 5 days a week. Opportunity for secretarial work for qualified young ladies with not less than high school education. In reply please state age, education and salary desired. ADDRESS N M 78, TRIBUNE.

STENO.-TYPIST—Must be accustomed to considerable detail and figures; railroad or insurance experience preferred. State age, experience, typing and stenographic ability and salary expected. Also other details that would help us in making a decision. Address O C 138, Tribune.

STENOGRAPHER—Filing; small sales office of California manufacturer in loop. Some experience. Give full particulars, references, typing and shorthand speed, and salary expected. Permanent. ADDRESS O H 520, TRIBUNE.

STENOGRAPHER—General office work; excellent opportunity for young girl with limited exper. Applications by mail only. State exper., age and salary expected. Hyland Electrical Supply Co., 700 W. Jackson-blvd.

STENOGRAPHER—An attractive job with good future is available to high school graduate living in western suburb; no experience necessary. State age, shorthand and typing speed, and full details. Address G A 505, Tribune.

STENOG. wanted—Age about 18 to 20; good at figures and dictation; also accurate. State salary desired. Might consider good beginner with business college training. Address O K 539, Tribune.

STENO.—Loop office; accurate, capable; prefer secretarial and experience handling public; age 26 to 30; $90 mo. Give full details, incl. phone number. Address O C 136, Tribune.

STENOGRAPHER—Exper. for work in Harvey; permanent; state age, education, experience in detail and salary expected. Address O K 541, Tribune.

STENOGRAPHER—Dictaphone exper. only volume of work; permanent. Apply 325 N. Wells, 8th floor.

STENO.-Secy.—Gen. ofc. detail exp. nec.; liquor pref.; pleasing personal., good oppor. right girl. 3649 S. Racine. Yards 7070.

STENOG.-typist—Bright, alert; act as receptionist; good, permanent position. Address N N 336, Tribune.

STENO.-dictaphone operator—North side; give age, nationality, experience and salary. Address N J 304, Tribune.

STENOGRAPHER—General office work. State experience and salary expected. Address O K 542, Tribune.

STENOGRAPHER—Capable handling switchboard and general work. State age and refs. Address O J 148, Tribune.

STENOGRAPHER and office detail—Experienced; for old established firm; North shore office. Address O H 336, Tribune.

STENO.-dict. oper.—Univ. trained; 3 yrs.exp.; gentile; attrac.; well equipt offices, prof. work. Address O K 164, Tribune.

STENOGRAPHER—Expd. for advertising dept.; salary $20; near southwest side. ADDRESS N O 295, TRIBUNE.

STENOGRAPHER—Some knowledge bookkeeping; experience not necessary. Address O H 523, Tribune.

STENOGRAPHER—Small office; permanent. Suite 322, 549 W. Randolph-st.

STENOGRAPHER—Steel warehouse experience preferred. Address O B 539, Tribune.

STENOGRAPHERS [2]—Energetic; 5 day week. $16. Address N Y 573, Tribune.

STENOGRAPHER—Gen. office work. State exp. H. Hyman & Co., 230 S. Franklin.

STENOGRAPHER and office detail—Experienced. Address O K 389, Tribune.

STENO.—Familiar with invoicing. Acorn Corrugated Box Co., 2268 S. Lumber.

STENO.-SWITCHBOARD—State exper., refs., age, salary. Address O H 211, Tribune.

STENOGRAPHER—State age, salary, and experience. Address M N 73, Tribune.

STENOGRAPHER—Please state exper.; live North. Address N Y 572, Tribune.

STENO.—A1; prac. adv. exp.; publishing co. Gd. sal. and opport. Address F 213, Tribune.

STORE GIRL

EXPERIENCED, DRY CLEANING STORE. LIBERTY CLEANERS 5123 LAKE PARK

SWITCHBOARD OPERATOR

Must also be good typist; busy plug board. Plenty experience required. Give all details. Address O H 565, Tribune.

SWITCHBOARD OPERATOR and Typist—Capable of relieving on heavy 2 position board; state experience fully; good salary. Address O H 517, Tribune.

TAPE LISTER

18-30 yrs. old; experienced on Burroughs tape lister. Please state age, education, and experience. Address N Y 349, Tribune.

TELEPHONE Want-Ad solicitor—Exp. for growing community newspaper; exc. oppor. for producer; sal. and comm. Seeley 7741.

TELEPHONE Solicitor—Must have exper.; straight sal. Address N N 332, Tribune.

TYPIST—Experienced in addressing from original letters; South side; $15. Address O A 209, Tribune.

TYPIST—With multigraph exp. for stencil and cast type work. State exp. and salary expected. Address O F 73, Tribune.

TYPIST-mimeo. operator—Expd.; $95; state educ., exp., age. Address O B 563, Tribune.

Young Women

for drug apprentice work. Above average salaries and opportunity for advancement, age 18 to 35. One or more years' experience. State age, experience, nationality. Send snapshot if possible. Address O J 244, Tribune

Executives and Managers.

BKKPR.-Office Mgr.—By lge. auto dealer in Madison, Wis.; prefer exp. in Dodge acctg. methods. Lib. starting sal. Give age, exp., refs. Address F 108, Tribune.

Professions and Trades.

ALTERATION—Exp. specialty dress shop; Oak Park. Address O D 318, Tribune.

ARTISTS—Expd., to paint statuary. Steady, good pay. Florence Art Co., 162 N. Clinton.

ARTIST—Experienced on floral designs; stdy. wk. H. J. Hersman, Inc., 211 S. Market-st.

BEAUTICIAN and SALESLADIES [4]—To learn, sell, demonstrate and operate new permanent waving system; salary and comm. Address N Y 385, Tribune.

BEAUTY salon manager—For department store, near Chicago. Excellent opportunity for aggressive woman. Address F M 15, Tribune.

BEAUTY OPERATOR—All around; for Evanston shop. Phone Greenleaf 8067 or Greenleaf 9778.

BEAUTY oper.—Good hours, sal. and comm.; steady; 5 day week. 1952 N. Pulaski.

BEAUTY operator—Experienced; must speak Polish. Steady. 815 N. Ashland-avenue.

BEAUTY operator—All around expr.; steady. 1314 S. 5th-av., Maywood.

BEAUTY culture teachers—Theory and practical. 907 W. 63d or 1431 Milwaukee.

BEAUTY operators—Experienced; all around; steady; very good salary. 2517 W. 63d-st.

BEAUTY oper.—2 yrs.' exp.; all around. Agnes Beauty Shop, 627 Grove, Evanston.

BEAUTY OPERATOR—Also an apprentice; steady position. 3121 Cermak-road.

BEAUTY OPERATOR — Experienced only. Steady. Apply 1466 Madison.

BEAUTY OPERATOR—All around, experienced; steady employment. 3247 N. Ashland

BEAUTY OPERATOR—Expd.; $20 wk. Stdy. job. 624 S. Western. Seeley 0170.

BEAUTY operator—A-1; for high class clientele. Also a manager. Euclid 9260.

BEAUTY Operator — All around; sal. and comm. Hurley's Beauty Salon, 921 Rush.

BEAUTY operator—Expd.; part time; registered. 5812 Higgins-av. Mulberry 2272.

BEAUTY OPERS.—Exp.; all around. Sun. only. Ph. Arm. 2015, App. 1057 N. Western

BEAUTY operator—Experienced all 'round. Good salary. Steady work. 3253 N. Clark.

BEAUTY operator—Experienced finger waver. Steady. 5918 North Clark-st.

BEAUTY OPER.—All around exper.; salary and comm. 1347 N. Dearborn. Del. 4983.

BEAUTY operator—Exper.; good salary; short hours. 2303 S. 52d-av., Cicero.

BEAUTY OPERATOR—Exp., stdy., sm. shop; gd. clientle. 4750 N. Rockwell. Lon. 9095.

BEAUTY OPERATOR—Experienced; steady work; $20 week. 6748 Diversey.

BEAUTY OPERATOR—Expd. all around; 3 days a week. 4142 Sheridan-rd.

BEAUTY OPERATOR—All around, experienced; immediately. Sheldrake 4104.

CHINA decorating apprentices—Paid while learning. Address N N 348, Tribune.

CURTAIN stretchers and finishers—Experienced; steady work; good pay. Logan Laundry, 3319 Fullerton.

EXAMINER—For dry cleaning plant; expd. Loraine Clnrs., 2709 Fullerton. Bru. 8200.

DRESSMAKER—Colored, who can take charge of alteration dept.; expd. Wen. 7347.

FEATHERS WORKERS — EXPERIENCED ONLY. Branching, pasting, etc.; perm. position; 50c hr. Must qualify or do not apply. Art Quill and Novelty Co., 700 W. Roosevelt-rd., Seeley 4567.

FUR FINISHER

Must have had first class exper. Apply

THE FAIR

STATE, ADAMS, AND DEARBORN. Employment Office, 9th floor. Between 9:30 and 12 noon.

FUR FINISHERS—FIRST CLASS. Steady work. 190 N. State, Room 1028.

GIRL capable of taking charge of workroom; millinery experience desirable; permanent work; excellent opportunity. State salary expected, age, experience, nationality. Address N J 332, Tribune.

GIRLS for work room with millinery or hand sewing experience. State salary expected, age, experience, nationality. Address O B 115, Tribune.

GIRLS—White; for work in laundry. Edgewater Beach Hotel. Timekeeper's Office, 5349 Sheridan-road.

GIRLS—For nurses' training; maintenance and small salary. Oakland 2551.

GIRLS—White; for hand pressing, marking and packing. Calumet 4209.

HELP WANTED—WOMEN.

Professions and Trades.

INSTRUCTORS—Exp. on wash dresses. Must have complete knowledge of sewing. State exp. Address O H 572, Tribune.

INSTRUCTOR—Exp. typing; estab. bus. col.; real oppor. Give details, salary. Must live S. S. Address F 291, Tribune.

KNITTING teacher, experienced—Capable of handling large classes. Give full particulars and salary expected. Permanent position. Address O H 333, Tribune.

LABORATORY technician—Commission; can learn X-ray. Address F 268, Tribune.

LAMP SHADE TAPERS, PARCHMENT—EXPD. ONLY. 1909 W. 22D-PL.

LAUNDRY HELP

Exper. shirt press and family press operators; no piecework; highest wages. 5121 Ogden-avenue.

MANICURIST—Experienced, ½ hr. appointments for higrade beauty salon in office bldg. Address N M 256, Tribune.

MENDERS—Experienced on hosiery. Factory work. Steady. Armitage 2076.

NURSE—Undergraduate. Burrows Hospital, 669 Irving Park. Bit. 4100.

NURSES or attendants for mental cases. Pri. sanitar. Wilmette 1662 before 5 p. m.

OLIVE PACKERS—EXPD. ONLY. APPLY 416 W. ONTARIO-ST.

Operators — Experienced on jackets, single and double needle; steady work; 40c hr. minimum.

Eugene Usow, 1315 Congress

OPERATORS—10

Single and 2 needle; exp. on corsets or brassieres; highest pay. Apply ready for work. Carmen 506 S. Wells-street.

OPERATORS

Experienced on Singer single needle machines; steady wk. 615 N. Aberdeen, 4th fl.

OPERATOR—For buttonhole machine; dressmaking exp. necess.; steady work. Apply bet. 9:30-11 a. m. Parker's, 36 S. State.

OPERATORS—Exp. on power sewing machines. Apply Burton Dixie Corp., 1208 W. Cermak.

OPERATORS—50, experienced, white, on wash dresses; also binkers; high piece work rates; also bonus. 2300 Armitage.

OPERATORS—Exper. on house coats and slack suits; best pay; steady work. H. Hyman & Co., 230 S. Franklin.

OPERATORS—Exper. Manseu, Merrow and single needle; good working cond.; gd. pay. Philip S. Bloom Co., 529 S. Franklin.

OPERATORS — EXPD.; FOR WASH UNIFORMS. 4131 Ravenswood-av.

OPRS.—For cording and plain sewing; furn. slip covers. Adjustie, 1934 North-av.

OPERATORS—White; single needle; on wash dresses; exp.; steady. 404 S. Racine. 2d.

PASSEMENTERIE forelady—Take charge of factory prod. State age, exp., salary desired. Address N O 521, Tribune.

PRACTICAL NURSE—Care of elderly woman and light hswk. Bittersweet 3924.

PRESS OPERATOR ON COLLARS AND CUFFS. 7416 VINCENNES-AV.

PHOTO FINISHERS

Printers for Kodak automatic. Dopers, checkers; must be experienced. Phone between 3 and 5 p. m. Monday. Boulevard 5700, extension 60.

PHOTOGRAPHER Lady; all around retoucher and colorist. 645 Diversey-parkway.

PHOTO FINISHER—All around work. Apply after 2 p. m., Sun. 8030 Cottage Grove.

PRESS girl—White; expert; for a small dry cleaning plant; steady job; $22 a week. Address O K 536, Tribune.

PRINTING PLANT in north suburban area has an opening for a young lady experienced in pasteup for offset. Preference will be given to applicants who are qualified to prepare layouts, write copy, and handle some printing production detail. Address F M 2, Tribune.

PUNCH PRESS

Operators. West side. Experienced girls only. Steady job. Good rates. Day work. Give age, nationality, previous employers, and dates of employment. Address O F 359, Tribune.

RADIO GIRLS

SOLDERERS and WIRERS. Chicago company. Good wages to those who qualify. Advise experience and former employers. Address O F 363, Tribune.

RADIO GIRL

MUST HAVE EXPERIENCE WIRING OR SOLDERING ON RADIO CHASSIS LINE. STEADY WORK AND GOOD PAY. HALLICRAFTERS, 2611 S. Indiana-av.

RADIO chassis wirers and solderers—Experienced; union wages. Warwick Mfg. Corp., 4640 W. Harrison-street.

SEWING machine operators—Experienced; rufflers on curtains; Metropolitan or Union Special. 1237 N. Honore.

SHOE WORKERS—Experienced fancy stitchers, edge stitchers, vampers, lining makers, ladies shoes; good pay; steady work. Irving Shoe Co., 168 N. Ogden.

SILK SHADE MAKERS

Exper. only; time work, good pay; pleasant working conditions; steady work. LOUIS BROSILOW. 179 N. MICHIGAN.

SLIPCOVER operator—EXPD.; steady; good sal. City Slipcover Co., 6235 N. Western.

SLIP stitchers—On men's ties; must be experienced; work in Detroit; will pay transportation. Write or come to Kimberly Cravats, Inc., Lincoln Building, Detroit.

TAPERS—Parchment lamp shades; must be exp. Flexo Products, 1100 Washington-blvd.

TECHNICIAN—Wanted; X-ray and Laboratory; also anesthetist and graduate nurses for Milwaukee hospital. Address E K 35, Tribune.

TYPESETTER—For library book bindery. 3115 N. Kenmore. Sun. morning or wkdays.

WOMAN—Capable of handling hand work dept.; experienced in embroidery and passementerie work. State age and experience. Address O K 169, Tribune.

X-RAY technician—Student; to learn; high school diploma; very small salary while learning. Address O H 510, Tribune.

Household Help.

COUPLES — FOR ADVERTISMENTS FOR couples see separate subheading "Couples" immediately following this subclassification.

CAPABLE GIRL

White, general housework for country home. All modern conveniences. Own room and bath. Call Mrs. Frankel, Harrison 4422, 23 E. Jackson, 10th floor.

COOK-housekeeper—A-1; excellent with children; capable, neat, refined; no heavy work; good salary to right party. Write references, give age and ability as cook and with children. Permanent. ADDRESS O C 457, TRIBUNE.

COOK—Exp., ldry and dwnstrs. Fam. of 3. Nr. tr. Exc. wgs. Perm. Highland Pk. 3292.

COOK, plain hswk.—Wht.; 20-35; no hvy. wk.; no ldry.; room, bath; $12. Ken. 6426.

DOMESTIC—20-45; lgt. hswk.; no ckg.; no ldry.; yg. cple. Stay. $9. Bonus. Hol.2240.

GEN. hswk.—Gd. cook; white; 1 child; ref. req.; cpl. emp.; $15; lib. time off. Mon. 6661 bef. 6:30 Mon.; Well. 5111 aft. 6:30.

GEN. HSWK.—Cooking, assist 2 yr. old child; own room and bath. Good pay. Brown. 5516 Everett, Fairfax 6250.

GEN. HSWK.—20-35; pl. cook.; lgt. ldry.; 3 adults; own rm. and bath; exp.; $10-$12. Dor. 4662.

GENERAL housework—White; experienced; personal laundry; plain cooking; good salary; good home. Park Ridge 1312-M.

GEN. HSWK.—Pln. cook; 3 adults; own rm.; stay; good pay. 5865 Magnolia. Edg. 2799.

GENERAL HOUSEWORK—3 days a week. $5 per week; go. Call Avenue 9813.

GEN. HSWK.—No laundry; priv. room and bath; references. Hyde Park 8686.

GEN. HSWK.—Wh.; no ckg., no ldry. Must like childn.; stay. Sun. 5981, 855 Ainslie. 3d

GEN. Hswk.—Cook, 4 days wk.; north side. 1 child. Exper. only. Apply Div. 4400, 3D.

GENL. HSWK.—Reliable wht. woman; plain ckg.; 2 adults; stay; own rm. Sou. Chi. 4711

GENERAL HSWK and cooking; help with 2 children. Stay. REGENT 5792.

GENL. HSWK.—WHT.; STAY; OWN ROOM; $6 WEEK. KEYSTONE 6254.

GENL. HSWK.—Cooking; best ref. only; top salary. Highland Park 4814.

GEN. hswk., cooking—White; small family; no ldry.; ref.; own room. Beverly 1406.

GENL. hswk.—Own corner rm.; perm. Smith, 920 S. Yale, Villa Pk., or ph. V. P. 3494.

GEN. hswk.—Wht.; stay; small apt.; one in family; gd. home; $6-$7. Greenleaf 0186.

GEN. hswk.—Ckg., pers. ldry.; expd.; 20-30; wht.; stay; adults; $14. Merrimac 1895.

GEN. hswk.—White, exp.; small family; no ldry., no ckg.; stay; $10. Briargate 9292.

GEN. HSWK.—Wht., exp., asst. with 3 yr. boy; gd. home; stay; $10-$12. Lak. 2731.

GIRL—25-28; wht. or col., to take care of 3 yr. child; lgt. hswk.; stay; out of town. 157 Douglas-av., Elgin, Ill. Elgin 7521.

GIRL—Exp.; general housework; plain cooking; personal laundry; good home; 4 adults. Go or stay; ref. req. Rog. Pk. 3620.

GIRL—Wht., 19-25; lt. hswk.; asst. 2 children; asst. ckg.; serv.; other help empl.; own rm., bath; $12; gentile. Midway 4439.

GIRL—Wht.; gen. hswk.; must like children; other help; lgt. ldry.; own rm., bath; $10-$15; references. Prospect 8538.

GIRL—Wht.; 16-20; care for girl 3; stay; own room; $5. 3708 Fremont. Wel. 0074.

GIRL—White; general housework; adults; home nights. Phone Hollycourt 8660.

GIRL—Gen. hswk.; like children; no cooking; gd. trans.; stay. $10. Euclid 7766.

GIRL—White; to assist with infant and gen. hswk.; stay; no laund. Hollycourt 3117.

GIRL OR WOMAN—No ldry.; like children, own rm., radio, pleasant home. Rep. 1834.

GIRL—H. S., 7 a. m.-5 p. m.; care 2 chldrn.; home nights. 2828 Orchard, rear, after 5.

GIRL—Wh.; gen. hswk., cooking; no washing; own room and bath; $14. Dor. 7405

GIRL—Exp., care for sm. baby and lt. upstr. wk.; gd. wgs. Refs. Perm. Highl. Pk. 3292.

GIRL—Wht.; exp.; no ckg.; lt. ldry.; 4 rms.; stay or go; $6 part time. Briargate 9619.

GIRL—Hswk.; who needs home; by couple; wife, semi-invalid; $7 wk. Forest 1792-J.

HELP WANTED—WOMEN.

Household Help.

GIRL—Gen. hswk.; care of 1 child; no cooking, no laun.; own rm. and bath; $10 week. 6049 N. Maplewood or call Rogers Park 4021.

GIRL—Wh., 20-35; lgt. hswk.; no cooking or hvy. laun.; asst. small child; stay; start $8. 1020 Hyde Park. Ken. 1497.

GIRL — Colored; neat; 25-30; cook; gen. hswk.; personal ldry.; live on S. S.; go; $10 and carfare. Address O B 112, Tribune.

GIRL—Wht.; expd. lgt. hswk.; hotel apt.; personal ldry.; asst. 2 yr. child; stay; must be neat; references. Ambassador 1286.

GIRL—White; general housework; German speaking preferred; own room; $10 wk.; references. Phone Riverside 2781.

HOUSEKEEPER — McHenry, Ill.; all year around; no washing; good home; sal. $8 week. Address F 247, Tribune.

HOUSEKEEPER and practical nurse for invalid, semi-mental. Nr. Rog. Pk. L station. Address O H 332, Tribune.

HSKPR.—Cook, exper. 2 children, school age, own rm. Other help. Refs. required. Salary $15. N.W. side. Address L E 144, Tribune.

HSKP.—10 r rm. hs. bsm. apt. Refr. $10 mo. Husb. emp. No child. 1224 N. La Salle Apts.

HOUSEKEEPER—Plain cooking; 2 adults; bung.; stay; own rm.; $8. Vincennes 7432.

LADY—Assist empl. mother, 1 child; $4 wk.; good home. Edge. 6234.

MAID—White; gen. hswk.; no ldry.; own rm., bath; pleasant home; good pay; refs. required. Call after 11 a. m. Wilmette 4509.

MAID—White; general hswk.; own room and bath. Call Monday, Sheldrake 6580.

MAID—Light hswk.; white, mid aged; care 2 child. Gd. sal. Gentiles. But. 1693 aft. 6 p.m.

MOTHER'S Helper—Wht., yng.; nice rm.; Highland Park; $10. Sheldrake 6557.

NURSEMAID—Wh.; exp.; 3 yr. old.; no hswk. Stay; $8-$10. 5498 S. Hyde Pk. Pla. 1900.

WOMAN—Gen. hswk.; wht.; care of child; stay; ldry., cookg.; own rm.; new hse. in Edgebrook. Kildare 6324.

WOMAN—Light housework; good home and salary. Nicholas, 7325 N. Ashland-av. or phone Monday, Sheldrake 9856.

WOMAN-GIRL — Expd., reliable; take care child 2 yrs. Good pay. Stay. Roc. 2535.

WOMAN—Asst. hswk., care elderly lady; hrs. 1 to 9 p. m.; Thurs., Fri. off. Bru. 8988.

WOMAN—Middle aged; care of 2 children; lt. hswk. Bitt. 5984 after 5:30 p. m.

WOMAN—To help with 7 mo. old baby; good home; $7; no housework. 3115 Kenmore.

THE TRIBUNE OFFERS SPECIAL LOW rates to persons advertising for positions. For further information stop at Want Ad office, Madison and Dearborn-streets or in the lobby of Tribune Tower.

Couples.

COOK, houseman, gardener—Fine home; $150 mo. for perm. cple. Must be exper. servants. No laundry. Address O H 354, Tribune.

COUPLE—White; experienced; trustworthy; between 25 and 40; forty acre farm home in Dunham Woods section, 40 miles west of Chicago. Permanent position. Separate room and bath. No laundry. Man general outdoor work, careful driver. Wife cook, general housework. Must like children. References required. Salary depends upon experience. Mrs. Chester R. Davis, Wayne, Ill. St. Charles 556.

COUPLE — Cooking, housework, gardening; permanent position; 3 adults in family; 100 miles from Chicago; own personal laundry only. All modern conveniences. Ref. req. Address O A 185, Tribune.

COUPLE—Exp., wh.; ckg., yard work, drive occasionally; have 2d maid; perm. pos.; refs.; own qtrs. Aurora 2-1726 or write Mrs. Schoeberlein, 1306 Downer-pl., Aurora.

COUPLE—Wht.; no chldrn.; country; hse. and garden; perm.; sal.; own priv. liv. qtrs. Ref. necessary. H. J. Doughty, Algonquin, Ill. Phone 2881 or Sup. 1051, Chicago, wkdays.

COUPLE—Wht.; woman, exp. cook, maid; man, drive serve, yard; man who has own car. Sal. $100 mo. Box 156, Barrington, Ill.

COUPLE—For sml. rmg. hse.; maid, maintenance man; no children; sober; 2 rm. apt. and good salary. 61 W. Schiller-st.

COUPLE—Expd. cook and houseman; no gardening, driving or laundry. 1050 Oak-st., Highland Park 5343.

COUPLE—Exper.; refs.; good wages. 611 Rosewood, Winnetka. Winnetka 1799.

ELDERLY woman offers gd. home, sml. sal. to couple in turn for care of invalid. White Gent. Address F 228, Tribune.

EXPERIENCED COUPLE—FOR RMG. HSE.; woman, bskpr., mngr.; man, able decor. and repairs; $90 mo. to start; 3 rm. apt., perm. job. Ref. req. Address F 129, Tribune.

HSWK.-lite cooking—Man will chauffeur and care for house; nice home, gd. quarters; doctor's home. Address F 156, Tribune.

WANTED—Wht. cple. for gen. hswk., chauf.-gardener; refs. req. Ph. Kenilworth 5722.

WATCHMAN and caretaker—White. Apply 3210 N. Troy.

Clubs, Hotels, and Restaurants.

B/G FOODS, INC.

Limited number of young women for waitress work in national restaurant organization. Beginning class affords week's special instruction. Full pay while learning. Applicants must have pleasing personality, background of good home training, 2 years high school; ages 18 to 30. Interviews mornings [except Saturday and Sunday]. Miss Adams, 174 W. Randolph-st., 2d floor.

COOK'S Helper—Wht., Michigan children's camp, August. Monroe 3166, Monday.

FOUNTAIN girls Uniforms furnished; mls Platt Drug, 1801 S. Ashland. Canal 0330.

FOUNTAIN GIRL—NO SUNDAYS. 193 N. CLARK.

FOUNTAIN GIRL — Expd. Day work only Kapp Drugs. 3400 W. Montrose-av.

FOUNTAIN girl—Experienced; neat, reliable. 4701 Cottage Grove. Oakland 0066.

FOUNTAIN girl—Exper.; steady; good pay; air cond. Stratford Drug, Gra. 3656.

GIRLS

to train for tearoom waitresses. Salary and meals while training. Long or short hours available. Apply DE METS, 312 W. MADISON.

HOTEL maids, cleaners, scrubwomen—White, expd.; $62 mo. Linen room, Chicago Bch.

PANTRY GIRL—Exper.; good wages. Apply 225 S. Wabash-avenue.

SEAMSTRESS—Experienced. Apply housekeeper's office, Bismarck Hotel.

WAITRESSES—Exper.; also fountain girls. B. & O. Restaurant, Grand Central Station, Harrison and Wells-st.

WAITRESS—Experienced, at once; good pay. Nights only. 1939 Milwaukee.

WAITRESS—$12 wk.; excellent tips. Sally's Barbecue, 3831 Ogden-av., bet. 11 and 3.

WAITRESSES—No holidays, no nite work, no Sundays. Lobby entrance, 520 N. Michigan.

WAITRESS—EXPERIENCED. 828 E. 63d-st. Dorchester 4939.

WAITRESSES—Prefer experienced. Apply after 9 a. m., 3801 W. Madison.

WAITRESS—Exp. not necessary; 8 a. m. to 4 p. m.; no Sundays. 400 E. South Water.

WAITRESSES—Part time. Some fount. exp. THE HUT, 175 W. WASHINGTON.

WAITRESSES—Expd.; short hrs., 11 a. m. to 2 p. m.; no Sat. or Sun. 333 N. Wells.

WAITRESSES—Day and night shift. Stanley's Hamburger Shop 1142 Belmont-av.

WAITRESS—Experienced. No Sundays or holidays. Maple Leaf, 53 W. Van Buren.

WOMAN—With all-round kitchen experience; white; 28-40 yrs.; excellent chance for advancement. Apply 30 W. Chicago-av.

Saleswomen.

CHRISTMAS CARDS

ALL SALES RECORDS ALREADY SMASHED by those selling our "LEADER" assortment of 21 gorgeous folders, including unique SOUVENIR CALENDAR, and our amazing 50 cards for $1.00 with name imprinted. Nothing like these in entire country. Up to 100% profit and bonus. Ten other BARGAIN assortments. NO experience necessary. Write for "LEADER" assortment ON APPROVAL, three pocket-size albums low-priced imprint cards, and FREE GIFT OFFERS.

Silver Swan Studios, Inc.

320 FIFTH-AV., Dept. 109, New York.

CHRISTMAS CARDS

Sell Famous Hertel Line

Prospects everywhere; friends, neighbors, others buy readily. Big selection. LOW AS 50 for $1 WITH NAME. 14 DIFFERENT BOX ASSORTMENTS. Big value 21-Card "Beautycraft" Box, $1. You Make 50c. Also Gift Wraps, Religious, Everyday. Samples on approval. THE JOHN A. HERTEL CO. 305 W. Adams, Dept T727, Chicago, Ill.

CHRISTMAS CARDS

THE LEADER IN BOX ASSORTMENTS. Overwhelming choice of every one. 21 folder boxes of finest quality paper; expensive foils; rich embossing; clever cutouts; 24 other boxes; also personal lines; comm. up to 100%. Write for catalog or sample on approval. ISABEL NIENOW STUDIOS. Dept. 10, 152 W. Wisconsin, Milwaukee.

CHRISTMAS CARD LEADERS. 50 FOR $1—WITH NAME. Make extra money. Show leading values in new Personal Christmas Cards with sender's name, 50 for $1 up. Big comm. "Prize" 21-card $1 assortment pays you 50c. Complete fast-selling line—14 Assortments. No experience needed. Samples on approval. CHILTON GREETINGS, 147 ESSEX, DEPT. 504, BOSTON, MASS.

CHRISTMAS CARDS. Saleswomen are earning good incomes NOW selling Colonial Cards. See Famous Raised Silver 50 for $1.00; Exquisite 21 card Beauty box; Everyday and Humorous. Free Selling Outfit. Comm. Colonial Greeting Card Co., 53 W. Jackson, Chicago.

CHRISTMAS CARDS pay amazing profits! Make 50c comm. on 21 card $1 Feature Christmas Assortment. Sell 50 for $1 name imprinted Christmas Cards. Also 12 big-value assts. Samples on approval. Cardinal Craftsmen, Dept. 206-AD, Cincinnati, O.

CHRISTMAS CARDS—50 FOR $1. Make real money with miracle value line. 21-card "Supercraft" $1 Box Assortment pays up to 100% comm. Stationery; other big values. Samples Free. Phillips Card, 54 Hunt, Newton, Mass.

CHRISTMAS card sensation—50 exclusive assorted name imprinted cards, $1; masterpiece FREE SAMPLE 21 folder assortment; new 5 way plan; imprinted cards, business, calendar greetings; 3 free portfolios; liberal profit. Rainbow, 42-B W. 18th, New York.

CHRISTMAS CARDS—Sell beautiful 21 Folder assortment for 60c. Your cost, 30c. Also nationally known $1.00 de luxe boxes, etc. Artcraft, Indianapolis, Ind.

HELP WANTED—WOMEN.

Saleswomen.

CHRISTMAS CARDS.

Biggest Money Making Year

FOR

GROGAN SALESDEALERS

You may think you have made profits before selling Christmas cards. But, wait! You've never had a combination like this before. The famous, unbeatable GROGAN line [with many new features] and people with more money to spend than they have had in years. Orders are already so large we have had to take one whole floor and part of another in one of Chicago's big loop buildings. Imprinting done on our premises. Time out in half.

COME INTO OUR NEW SHOWROOMS AND SEE THE GREAT GROGAN LINE FOR 1941. IF YOU CAN'T COME, WRITE OR CALL AT ONCE.

WE START YOU WITH

FREE SAMPLES

GROGAN CO.

GREETING CARD HEADQUARTERS. 30 E. ADAMS-ST. AT WABASH.

CHRISTMAS CARDS

YOUR CHANCE TO ACHIEVE SUCCESS AND PROSPERITY SELLING

The Unchallenged Leader's

Famous Massachusetts $1.00 Assortment. See the 21 leader assortment the whole nation is talking about—the box that enjoys more sales volume by far than any other. Gaze on the many new and striking innovations for 1941. Delight your customers, friends, and neighbors with super-value, amazing distinction and irresistible beauty. Increase your income tremendously. Sell the big winner. We invite your inspection and comparison. 9 other money making assortments. Religious, Etching, Gift Wrapping, All Occasion boxes, including Humorous Box costing $1; 3-in-1; up to 100% profit. Call or write for leader $1 assortment on approval.

BOULEVARD ART

218 S. Wabash-av., Dept. CT-727.

CHRISTMAS CARD LINE.

MAGNIFICENT PRESENTATION!

BIG! COMPLETE! LEADS ALL OTHERS! This is it! The sensational new Wallace Brown "triple-feature" Christmas Card Line! Album of supreme-quality De Luxe Personal Cards and Stationery packed with eye-appeal and buy-appeal that mean sales and profits everywhere!

LOWEST PRICED PERSONALS! Season's sensation! Two complete Special Value lines at LOWEST PRICES, name imprinted. Expensive Card quality at bargain prices! Many new, novel ideas—sparkling "Jewel" Cards, Monogram Card, Street and Number Card. Many More. BIG PROFIT ASS'TS!

Unbelievable quality, value, in new "Jewel Box" 21-Card $1 Ass't! Your profit 50c. Also new All-Parchment Asst., Currier & Ives Wood Frame Effect Etching Asst., novel Gift Wrapping Cabinet, winter scenes religious, humorous, others. Beautiful new exclusive Cards that SELL! Sensational values, big earnings easy. Exp. unnecessary. Call or write for Free Samples of Personal Cards and 21-Card Box on approval.

WALLACE BROWN, INC.

36 S. State-st., Dept. CT, Chicago.

CHRISTMAS CARD LINE.

Easy Sales—Big Profits

50—NAME IMPRINTED—$1

Talk of the town! Beautiful, new, different "Miracle-value" Christmas Cards with name imprinted, 50 only $1! Sell fast! Pay big! Three other low priced, big value Personal lines. Currier & Ives Etchings. Business Christmas Cards, Religious, Humorous, many others. Also Box Assortments. Gift Wrappings. Big selection of 37 exclusive designs. Also 50 exclusive designs. Full of spare time! Earn extra money—easy! Full or spare time! Experience unnecessary. SAMPLES FREE! Call or write.

NOEL ART STUDIOS

36 S. State-st., Dept.CT, Chicago.

Christmas Card Salespeople

Make More Money

Show the Best Line

Here are bigger, quicker, easier earnings for you. Show season's most gorgeous Personal Christmas Cards, 50 for $1 up. 10 exciting new designs imprinted. Big profits. Also 10 easy selling $1 Box Assortments, inc. 21 card $1 assortment pays 50c profit. Extra cash bonus. Sample outfit FREE. Call or write.

WETMORE & SUGDEN

7 W. Madison, Rm. 1407. Ph. State 7629.

CHRISTMAS CARDS—NEW PLAN. Bigger values. Genuine Zell Powder Compact Premium offer gets orders easier. Sensational 50 for $1 cards, name imprinted. 10 other beautiful assortments, big profits. SAMPLES ON APPROVAL. Puro Co., 3041 Locust, Dept. 53, St. Louis, Mo.

COSMETIC saleslady—Chance for adv. to supervisors; ter. open Chgo. and other states; pd. basis. Address N S 80, Tribune.

OUR GROWING BUSINESS IS YOUR OPPORTUNITY. If you are over 25, ambitious, with good references, we can put you in a well-paying position at once. No sales exper. nec. as we train you in modern merchandising, close your sales for you, furnish you leads, drawing account, full cooperation, and pay liberal comm. If you are willing to work and follow instructions, here is your opportunity to establish yourself with a well-established firm and a good income connection with an old reliable and growing firm. ROBERT BARTLETT REALTY CO. 111 W. WASHINGTON-ST. ROOM 425.

AN UNUSUAL SITUATION. Defense needs call for many trained women in business. Large correspondence school with extensive advertising wishes saleswomen to present this opportunity to women. Splendid sales appeal, many prospects, good commission. Thorough training and co-operation. Work in Chicago or other cities. Phone Randolph 4540 or write Mr. Fitts, 9 W. Washington, for full details.

SELL CHRISTMAS CARDS

50 cards with name $1.00, with metallic underlays, embossed, cut-outs. 14 other assortments. Exceptional 21-card box. Full, spare time. Up to 100% comm. Experience unnecessary. Free samples. Southern Greeting Cards, Dept. 253, Memphis, Tenn.

BARGAIN IN CHRISTMAS CARDS. 50 FOR $1—WITH NAME. Best money-maker—50 cards with sender's name imprinted. Also new kind 21-card $1 Assortment. FREE Sale "personalize" to relatives, 100% comm. Personal stationery, other big values. Samples on approval. FRIENDSHIP, 208 Adams, Elmira, N. Y.

DIRECT-TO-WOMEN salesperson, full or part time, to qualify with nationally known mfr. of popular-priced business line to establish business of own, without capital. Should earn $50 up wkly. profit. Sales records broken. Station S, Box 9186HH-1 Los Angeles, Cal.

WRITE FOR FREE FABRIC SAMPLES—Amazing stainproof tablecloths. Clean with damp cloth; no laundering. Beautiful patterns. Look like linen—cost much less. Comm. big. Also complete dresses line. Melville Company, Dept. 1879, Cincinnati, O.

SELL magnificent $1 assortment 50 exclusive Personal Christmas cards; free samples; new calendar and Good Cheer Bank Check business greetings; 3 fine portfolios, 50c up; odd cards, 2½c; big profits, bonus. New England Art, North Abington 888, Mass.

EXTRA money for you—Show friends amazing Christmas card $1 assortment; 10 other boxes costing 50c up; 50 cards with name cards; exp. unnecessary; special offer. Request approval samples. Associated Studios, 218 S. Wabash, Dept. ACT-727.

SELL NYLON hosiery with amazing new protected silk hosiery. Sensational profit opportunity. Comm. World's Star Sample sizes. Write fully for details. American Mills, Dept. A2619, Indianapolis, Ind.

DESIRABLE POSITION

Pleasant work selling advertising space to local business houses. Good comm. Phone for appt. Randolph 8720.

WOMAN—30-45; good education; good appearance; to train for sales promotion dept. nationally known publisher. Drawing ac. Address O H 166, Tribune.

CANVASSERS—Exp., to promote direct factory corsets under nationally advertised name; on salary with good commission. Expenses paid. Address N J 387, Tribune.

WOMEN—Ambitious, alert, would you like to go into business of your own with a stock of ladies wear. NO CASH NEEDED. Take merchandise with you immediately. Percentage. Call Mrs. Brent, Cen. 0748 for appt.

EXTRA money—Up to 100% profit selling exclusive Christmas card portfolios for approval to ladies; no investment; free. Personals. Ferry Studios, 200 Westfield, Mass.

BIG manufacturer wants housewives with spare time, to make big earnings showing and taking orders; amazing new "Form-Tailored" lingerie. Write for details. Malloch, Dept. 3703, Grand Rapids, Mich.

SALESLADIES—To sell indispensable item to dentists. Can earn over $50 per week. Drawing against commissions. Car helpful. Address O K 393, Tribune.

WE pay $5 for selling ten $1 boxes; 50 assorted name imprinted Christmas card sell $1; your profit 50c; free samples. Cheerful Card Co., 28AC, White Plains, N. Y.

LADY—Reliable, ye with retail experience to sell popular merchandise. Good salary and bonus. Address F 263, Tribune.

HELP WANTED—WOMEN.

Saleswomen.

A UNIQUE AD

(Ladies for Outside Work)

We are open immediately for ten [10] competent ladies to add to our sales staff. Your job is to call on home owners under the direction of our district manager and arrange appointments for our engineering salesmen.

You do not need previous sales experience but you must be well groomed, well educated, fluent, of good character and habits and able to work enthusiastically from 9 to 12 and from 1:30 to 3:30 for 5 days each week. If you possess charm and the knack of inspiring confidence you will earn from $18 to $54 per week to start. Transportation furnished, liberal drawing account; permanent position [no traveling] and glorious opportunity for advancement.

We are a well-rated, well-established, aggressive Chicago institution marketing a unique EXCLUSIVE building product which meets with sensational consumer demand.

A special personnel meeting to outline our requirements and explain our program will be held Monday, July 28, at 2:30 p. m. in our plant—CONSUMERS INSULATING & ROOFING CO.—3110 S. Michigan-av. Do not come later than 2:30 as doors will be closed. Be prepared to spend two hours and do not apply unless you can start to work Tuesday if you are selected. If we hire you and you come to work, you will receive on Saturday an additional check for $5 to compensate you for this two hour interview.

50 CHRISTMAS CARDS WITH NAME, $1. 25—$1.25, $1.95. Sample Folders Free. 21 National Famous Christmas Cards, $1. Cost 50c. Sample box on approval. Personals, $7.50 to $28 per hundred. Commission up to 40%. Request samples. SUNSHINE ART STUDIOS. Dept. 168, 115 Fulton-st., New York City.

CHRISTIAN women [Prot.]—Teaching "Y" or Sunday school experience. Sell greatest help to Bible knowledge. Should earn $150-$250 month. Expenses, comm. Write fully. Address O H 182, Tribune.

SALESLADY—With car, for exclusive manufacturers' religious line, undertakers and religious institutions. Top comm. Noon to 6 p. m. Suite 628, 2400 Madison-street.

COLORED SALESWOMEN—Splendid opportunity. Publication and advertising; comm. basis. Address N O 297, Tribune.

Miscellaneous.

GIRL—Attractive, intelligent, for soliciting movie contest entrants; also clerical duties; during August; daily hrs. 6 p. m.-12 midnite; one with demonstrator experience preferred; salary $100 month. Phone Monday or Tuesday, Seeley 2280.

4 GIRLS to distribute free samples Watawax; steady work; straight salary; no experience necessary. Apply 8-9; 5-7. Thompson Distributing Co., 4 N. Cicero-av.

YOUNG GIRL for factory work—Steady; excel. working cond.; no exper. necessary. Call 9 a. m.-12 noon Monday. Chicago Hosiery Repair Co., 180 W. Washington.

2 NEAT ambitious girls—About 19; learn circulation work; $3 day to start. Mr. Bennetto, 4145 N. Broadway, 9-11 a. m. Mon.

BUSINESS GIRL—Stay with child several eves. in exch. for room. Lake View 6569.

GIRL willing to learn prof. Sm. sal. included. Mellquist, 59 E. Madison-st., Suite 316.

Nurses' Registries.

OUT OF TOWN OPENING FOR physicians, graduate registered nurses, anesthetists, technicians, dietitians. ZINSER PERSONNEL SERVICE. 140 S. Dearborn-street. Room 1549.

Teachers' Registries.

TEACHERS—Many vacancies; get positions quickly. State your qualifications. Central Registry, 511, Wichita, Kas.

TEACHERS needed at once—Urgent calls daily; write us your qualifications. Teachers' Exchange, Kansas City, Kas.

TEACHERS—MANY VACANCIES. Central Techrs.' Agency, Cedar Rapids, Ia.

Employment Service.

Power Machine Operators

Chicago mfrs. of silk and wool better dresses have openings for 100 operators who can qualify to make complete dresses. The industry is unionized, operators on a 35 hr. a week basis, 7 hrs. per day. Good operators can earn as high as $1 hr. We will pay to beginners the regular settled piece rates with a guarantee of no less than $14 per week. Apply 222 W. Adams, Rm. 985

Employment Agencies.

OUT OF TOWN GIRLS!

WE CAN PLACE YOU AT ONCE ON GOOD JOBS IN OFFICE, FACTORY, RESTAURANT, OR TO LEARN A TRADE.

NO EXPERIENCE NEEDED

Every Job Guaranteed

CADILLAC AGENCY

5TH FLOOR 220 S. STATE

OPEN TODAY, 10 A. M., TO 3 P. M. APPLY TODAY—START TOMORROW.

Girls-Women

Young or old, married or single. EXCEPTIONAL OPPORTUNITY. Learn trade, 40c start, 58c hr. after 6 mo. Steady, good jobs. EXPERIENCED OR LEARN.

Packing ....43c | Coil Winders 50c
Punch Press..40c up | Sprayers ....40c up

Hotel, Restaurant Help, All Kinds.

Co-Op., 220 S. State, 6th fl.

Selective Placement Counsel

2108 Merchandise Mart, in the Tower.
Adv. mgr.—Dept. store exp.
Steno.—Temporary; Mart.
Legal steno.—2 yrs. exp.
Steno.-recep.—Plug swbd.
Cashier—Dept. store.
Receiving clerk—Store.
Sales—Department store.
Window trimmer—Dept. store.
Moon-Hopkins biller.
Reservation clerk—Air line.

TUCKER PERSONNEL

120 S. La Salle. Suite 963.
25 STENOS.-SECYS.
BEG.-EXP. PERM.-TEMP. POSITIONS.
ASST. BKKPRS.-TYPISTS. CLERKS.
CENTRAL 3663.

ZINSER PERSONNEL SERVICE. Openings for Secretaries, Stenographers, Accountants, Bookkeepers, Switchboard Operators, Typists, Office Machine Operators, Recptionists and Professionally Trained High School and University Graduates. 140 S. Dearborn-street. Room 1549.

STENOS., Bkprs., Clerks, Etc.; TOP Salaries.

A. J. McCOY & ASSOC., INC.

SUITE 1130. 140 S. DEARBORN.

Park, 6306 Cottage, Bk. Bldg.

STENO.-BKPR. S. S. ....$17-$25
SWBD. BEG. $17 COOK $25

MANY high grade positions open. REDFIELD PERSONNEL, 5 S. Wabash.

CORBOY-CALVIN, 20 W. JACKSON. COMMERCIAL and LAW DEPTS.

STENOGRAPHERS ....$85-$120
HAHN-MARTIN, 7 SO. DEARBORN-ST.

GIRLS—For Office, Hotel, Hosp., Insts. MORRELL AGENCY, 306 W. Madison-st.

SMART GIRLS GO TO MONARCH. MONARCH, 19 W. JACKSON, 2D FL.

COL. htl. mds., $55; col. cples., $125; col. hse. mds., $15. E. White, 64 E. Walton.

CONSOLIDATED serves YOU. 19 W. JACKSON. 2D FLOOR.

TRADE SCHOOLS—WOMEN.

TRAIN NOW FOR HOTEL POSITIONS. A well known, successful Chicago hotel manager is now arranging to train several reliable men and women, ages 21-55, for hotel and apt. hotel field. Be a hotel hostess, managing housekeeper, desk clerk, apartment hotel mgr., renting agent, assistant mgr., linen monitor or cashier. Free registration in Placement bureau to graduates. Call or write for FREE 60 pg. book. HOTEL EXTENSION DIV., 203 N. Wabash.

UNDERWOOD

ELLIOTT-FISHER

Accounting machine course. Day or evening classes thruout the summer. Individual instruction. Enroll any time. 105 W. Adams, 4th floor. Randolph 4693.

A PROFESSION:

SWITCHBD.; LIVE BOARDS; RECEPTION. Real placing serv. Many calls. Best school. All boards, office and hotel, individual inst. Actual exper.; 9 days or eves. Visit Amer. Schl., Field Annex, 24 N.Wabash. Cen.6646.

Laboratory Technician

X-RAY Dignified profession. Free placement service. Enter any month Days-eves Chicago College of Laboratory Technique. 156 N. Wacker-dr. Chicago. Ph. Cent. 3444

CASHIERS, Food Checkers, HOSTESSES. TRAINED FOR GOOD PAYING JOBS. SHORT COURSE. LOW COST. DINING ROOM SERVICE SCHOOL. 1009 N. STATE. DELAWARE 2288.

HOSTESS-WAITRESS TRAINING. Earn $25-$50 week. Free placement. Ages 17 to 45 may qualify. Enroll now. NATIONAL HOSTESS-WAITRESS SCHL., 140 N. Dearborn at Ran., 4th fl. Dea. 5249.

BE A NURSE BIG PAY

While learning; pos. sec.; no age limit. Winthrop Sch., est. 27 yrs. 6206 Winthrop.

COMPTOMETER—Regular or brush-up. We fit you for ANY test. Warner School [Est. 1910], 14 E. Jackson. Wab. 8582.

HOTELS—Call for trained women; good pay. Learn at home. Write Lewis Hotel Training Schools, Desk 749, Washington, D. C.

BE a Medical secretary or Lab. technician—Complete X-ray course. Free catalog. Century College, 30 E. Adams. Fra. 8478.

BE A POWER SEW. MACHINE OPERATOR—Day or eve. lesson. Big demand. Easy to learn. MASTER SCHOOL, 400 S. STATE.

MANICURING COURSE—$17.50. Learn in 3 wks.; tools, placement service. De Lee University, 30 W. Washington-st.

MODELING—BUSY SEASON SOON! N. Y. training at low cost. Free place. Doris Paige 222 North Michigan-avenue.

PRACTICAL NURSING—$35; $2 dn.; earn as you learn. Day-eve. DelHar, 116 S. Michigan.

FAMOUS Marinello Beauty Culture System now taught by The Gertrude Hale School.

CHICAGO ACADEMY of Beauty Culture, 37 S. WABASH. STATE 4421.

TRADE SCHOOLS—WOMEN.

Your Modeling CAREER

SEE MALLON-FRIEL. New York and Chicago's noted modeling authorities about entering this enjoyable profession.

A BUSY SEASON

Wonderful opportunities. All sizes. Be prepared for extra or steady work. FREE PLACEMENT SERVICE. Mallon-Friel models appear in the better style shows, fashion exhibitions, magazines and news ads. Day or evening class. Low tuition. Don't delay. Come in or write for free illustrated book T.

NAME ....

ADDRESS ....

Mallon-Friel Studios

32 W. Randolph Dea. 3106

Chicago Business College

Oldest [Inc. 1889], Largest [25 Rooms]. Only school 5 days a week, 4 hrs. CAN'T FILL CALLS FOR GRADS. IN SOME DEPTS. BKKPG.—Incl. Inc. Tax. Soc. Sec. STENO.—Gregg, Munson, Pitman. Beginners, Rev. CASHIER—3 wks. Lots Calls. COMPTOMETER—3 mo. We are taking girls from class to fill jobs, so many are our calls. KEY PUNCH—New classes start this week on latest power machines. This is a "demand" course. Investigate. SWITCHBOARD-REC.—Finish solo, on busy Bell board. SPEEDWRITING—Official 12 yrs. here. 80,000 users in U. S., uses A. B. C.'s 8-10 wks. Free demos. daily. 15 univ. teachers. Big catalog free. Come in—See how nice this school really is. LOWEST RATES with superior facilities. Evenings [short-hand $6 mo.], WALTER HARRIS, B. S., M. A., pres., 190 N. STATE. Both sexes. Fra. 4122. Visitors always welcome.

ATTRACTIVE GIRLS

Excellent opportunity for those who can qualify for fashion modeling. Sizes 12 to 18.

Small tuition fee. Free placement service.

Apply at studio at once or mail coupon for your free 20 page illustrated book.

"A FASCINATING FUTURE."

Name ....

Address ....

VERA JANE STUDIO

ONE OF AMERICA'S FINER AND BETTER KNOWN MODELING SCHOOLS. 64 E. Jackson-blvd. Wabash 9332.

MANY POSITIONS WAITING. For Century trained Stenos., Comptometer, or switchboard opers. Brush-up or complete course. Day or Evening. Free Catalog. Century Bus. Col., 30 E. Adams. Fra. 8478.

DRESSMAKING—MILLINERY SCHOOLS.

LEARN DRESS DESIGNING, DRESSMAK'G. Pattern drafting, millinery or power mach. Free bklt. MASTER COLLEGE, 400 S. State.

FACTORY course, $15; pow. mach. $3; dressmak., design, cut. Chic. Sch., 127 N. Dearborn.

RENE SCHOOL—Design, dressmak., pattern draft., pow. mach. Day-eves. 3419 Chicago.

DRESS design, pattern draft, dressmaking, millinery. Forest Academy, 36 S. State.

SITUATIONS WANTED—MEN.

Bookkeepers and Clerks.

BKKPR.-TYPIST—D. E.; full chg.; all stmts., taxes, refs., aged. Address F 194, Tribune.

BKKPR.-ACCT.—6¼ yrs.' varied exp. in full chge. work. Good refs. 33 yrs. N. U. Rock. 6619.

BKKPR.-Acc. rec. etc. Meat pkg. exp.; age 43; des. change. Address F 183, Tribune.

BKKPR.-acct.-secy.—24; col. ed.; marr.; fast typ.; des. ofc. with future. Van B. 7734.

BKKPR.—Long bldg. const. exper.; off. and field. Best refs. Address F 219, Tribune.

LIQUOR Clerk—5 yrs. exp. in combination store, can also clerk; married. Age 37. Address F 181, Tribune.

TIMEKEEPER and payroll clerk—5 yrs. exper.; age 28. J. Sarno, Seeley 3622.

Accountants and Auditors.

ACCOUNTANT

Now empld.; 5 yrs.' public exp. handling approximately 20 monthly accounts. Age 32. Address F 279, Tribune.

ACCT. now empl. as senior pub. acct. des. position with gd. co. ; can take complete taxes, cost, internal control; age 39, marr. Gentile. Address F 209, Tribune.

ACCT.—Aud., books, part time stmts., taxes; exp.; age 29, mar., N. U. grad. Uni. 8552.

ACCT.—Office mgr., 20 yrs.' exp.; also collect., credit, refs. Address F 191, Tribune.

ACCT.—Aud., exp., part time, all statements, taxes; reas. rates. Lawndale 4424.

AUDITOR-OFFICE MGR.—25 yrs. exp. acctg., coll., tax reports, etc. Cicero 2139-J.

Executives and Managers.

EXECUTIVE SALESMAN

Retail merchandising. Creation and development of new merchandising plans and programs for the sale of merchandise on the Pacific Coast. Divisional Sales Manager for a Chicago firm, selling a milk product on the east and west coast. Would be interested in a dairy with progressive management, or any organization selling a milk product to dairies. Can furnish highest references as to my ability. Address F 160, Tribune.

PRACTICAL EXECUTIVE MECHANICAL Engineer; wide experience in diversified industries. Broad industrial engineering and plant management experience. Up to the minute on labor relations. Especially qualified in origination of methods, tools, and special equipment to facilitate production. Address F 289, Tribune.

MFG. ENG. CAPABLE MANAGER—25 yrs. contacts with large corps., age 42; 20 and 20 yrs. Combined Eng. & Supvr. Exp. covering Pr. Mfg.; Tool Design; Planning, Cost Ests. Can layout work for B&S Auto. Time Studies and Standardization, Inspection. Plant layout and several others. Locate anywhere. Address F 210, Tribune.

ENGINEERING EXECUTIVE—Age 42; 20 yrs. exp. in Product, Production, Tool and Plant Engineering, Machine Shop practice change, etc. Desires change, preferably medium size company. ADDRESS O H 145, TRIBUNE.

FORMER U. S. Consular Officer—Age 35, with 15 yrs. in Latin America, recently returned, desires connection with organization in which his past experience can be utilized; knowledge of Spanish. Address N X 333, Tribune.

FACTORY Manager—American; Gentile; in complete charge engineering and production in present concern including appointment. Extensive experience design and management, shop, costs, and automotive. Address L 444, Tribune.

ASST TO EXECUTIVE—Capable secretary has executive ability; ten years' experience; thorough knowledge of correspondence, details and organization. Employed at present. Address F 234, Tribune.

ACCOUNTANT-AUDITOR. Twelve years present organization, various branches accounting, general supervision; 33 year old family man. Employed. Address F 261, Tribune.

MR. EXECUTIVE. Avail. Able asst. Ugiv. educ. Knows all organ., office, mtd., corporate procedure, 10 yrs. exp., office, mtd., corporate procedure, law school educ.; able supervisor or executive. Address F 168, Tribune.

EXECUTIVE—I have law and accounting school educ. I am now in the chattel mtge. and auto finance business. Am looking for make improvement. Address F 186, Tribune.

SALESMGR.—Direct and handle sales correspondence; experienced; competent; Gentile; interested in trade for defense or production for defense. Address F 130, Tribune.

10 YRS. banking and real estate; 5 yrs. in men's furnishings and clothing; 33 yrs.; furnish references. Member of American Legion. Excel. ref. Address O E 308, Tribune.

CREDIT-collection mgr.—10 yrs.' instalment accounts; capable handling legal dept. Clean record; now employed; married. Age 40. Address F 226, Tribune.

FACTORY MANAGER—Extensive experience in production and sales, engineering, design, production cost, maintenance, and management. Address F 123, Tribune.

OFFICE manager desires position requiring system and personnel ability; now employed. Address F 259, Tribune.

PLANT supt.—Mech. and elect. assemb.; over 50 yrs. exp. in production. Also experimental work. Address F 204, Tribune.

ADVT. man—Creative production; all direct mail sales promotion. 16 yrs. Age 29. H. B. 2/? yrs.' Exp. Barry. Well. 7960.

YOUNG Executive—Des. resp. pos.; Coll. grad.; 7 yrs.' acct., prodn. sched. mgt.; now empl. Address F 256, Tribune.

EXECUTIVE-Comptroller — Extensive background in supervision, accounting, finance. Now empl. Address F 299, Tribune.

SALES correspondence and promotion handled expertly; has sales experience; age 29, marr. Address F 222, Tribune.

PRODUCTION MAN—14 yrs. food indus.; 8 yrs. foreman, 6 yrs. in comp. of plant; age 34. Address F 169, Tribune.

AAA1 ADVERTISING COPYWRITER AND CORRESPONDENT—30, deferred. Available at once. Address F 165, Tribune.

EXECUTIVE—Accountant—Cost acct.; capable taking full charge. Address F 276, Tribune.

ACCOUNTANT AND SALES EXECUTIVE 44, GENTILE. BEV. 4674.

Boys.

BOY—Experienced, to work in store room. Oakland 3563.

Salesmen.

SALESMAN—4 yrs.' sales corresp.; excel. appear; good personality. Address F 183, Tribune. coll.; min. $180 mo. exp. Pal. 7509.

SALESMAN—27, Irish desc., very aggressive; fine sales record; desires to tie up with reputable co. Have car. Vin. 2105.

SITUATIONS WANTED—MEN.

Professions and Trades.

SALES REPRESENTATIVE for Washington and Oregon or northwest desires permanent connection with good firm; experienced in drugs, toilet lines, sundries; will consider other lines. Can furnish best references. Address L 95, Tribune.

COMMERCIAL traveler to represent manufacturers' line picture frames, mouldings, novelties. Formerly with Gillis Co. J. M. Klem, 15 Raines Park, Rochester, N. Y.

SALESMAN—Aggressive man, now successful in his business, is looking for good line; must be substantial drawing account; excellent references. Address F 137, Tribune.

SALESMAN — High grade; successful exp. selling large equipment contracts. Now employed. Address F 315, Tribune.

Professions and Trades.

ADVERTISING—Brilliant creative script and copy by young married, draft def., coll. grad., who seeks better position. Now with agency. Address F 78, Tribune.

ARTIST—Expert commercial drawings or photo retouching for printing mimeographing or cash. Wabash 3249.

BARTENDER—5 yrs.' exp.; 60; des. pos. as open up man in sm tav. Sun. 5387, 6-8 p.m.

CARPENTER—Bldg. alterations, repairs; tms. City-wide service. Erickson, Moh. 5577.

CARPENTER — Cabinet work; modernizing store fixt. and fronts; remodel. Ind. 1662.

CHEMIST—Yr., employed; des. change, opp.; draft exempt. Address F N 29, Tribune.

CONST. Supt. — Thoroughly experienced on com. and govt. steel frame and concrete buildings. Address N N 354, Tribune.

ELECTRICIAN—Maint. man; age 39, marr., 15 yrs. exp. wants std. job. Wel. 8241.

ENGINEER—Licensed; 20 yrs.' exp. in prod. of stm. power; ref.; air cond.; elec.; etc. Fuel economy operating efficiency; comp. maint. John, 1642 Warren-blvd. Mon.1281.

FOREMAN of mechanics—Capable of sup. all trades; 25 yrs. elec. exper. in charge maint. dept. With present firm 14 yrs. ADDRESS O G 497, TRIBUNE.

JR. TIME study and methods eng.—Coll. grad.; spec. in time and motion; 32, married. Best ref. Address F 236, Tribune.

MACHINE SHOP FOREMAN — All around machinist, familiar with repairing all types of machinery. Also maintenance and machine shop work. 24 yrs. experience. U. S. citizen. Will leave city. A-1 refs. Address F 249, Tribune.

MACHINIST—39 yrs., married; 20 yrs.' exp.; capable take charge maint. dept., jobbing shop. Address N P 252, Tribune.

MASTER MECHANIC—Expert on medium light forging work, tool and dies, heat treating, etc. Able to organize; have creative ideas on machine tool eqpt. for best mass production. 16 years exp. Seek steady pos. Address F M 34, Tribune.

MECHANICAL OR SALES—Evenings; part time; cap., adapt. Ard. 5682 after 7 p. m.

PAINTING and papering—First class work guaranteed; lowest prices. Key. 2091.

PAINT.-DEC.—Interior, exterior; A1 job; low prices. City, sub. Richier. Rock. 6062.

PATENT attorney—28; engineering and law grad.; 3 yrs. exp. patent soliciting; 3 yrs. eng. exp. Address F 239, Tribune.

PHARMACIST—Registered; married, age 45; experienced and reliable. Prefer out of city. Address F N 18, Tribune.

PHYSICIAN—Competent, seeks position as nurse or companion in or outside city. Address F 203, Tribune.

PLASTERING, patching, brick and cement work; city-wide serv. Erickson. Moh. 5577.

POWER PLANT CHIEF ENGINEER. Age 49, married, American, experienced turbines, pulverizers, high pressure boilers. Address F L 46, Tribune.

TAILOR—Exam. exp. desires position, refs. Will leave town. Address F 164, Tribune.

YNG. man, some coll., des. pt. time wk. drftg.-clerk.-mech.-elec. Address F 283, Tribune.

Clubs, Hotels, and Restaurants.

COOK—A1; good refs.; colored; reliable; all around. Drexel 6567.

FIL.—Pantry, breakfast and S. O. cook; club, hotel, rest. and tea rm. exp. Del. 2490.

Farm and Garden Help.

CARETAKER—Experienced on country estate; middle aged; single; references. J. Carney, 2024 Hickory Grove, Racine, Wis.

CARETAKER wants steady position on country estate; experience full care and maintenance; married. Address F M 31, Tribune.

House Servants.

COOK, butler, hswk., highly recommended, Filipino, $20 per wk. Lin. 6189.

Situations Wanted with Investment.

MECHANIC will invest $500 and services. Age 48. Address F 264, Tribune.

Chauffeurs.

CHAUFF.-houseman—Long exp.; exc. refs.; go anywhere. Lincoln 9222. Room 28.

CHAUFFEUR—Col., neat; excel. refs.; last place 2 yrs. David, Englewood 8373.

TRUCK DRIVER or gas sta. attend.; age 30. Address F 295, Tribune.

TRUCK Driver—Young, 10 yrs. city exp.; best references. Midway 7630.

Janitors and Porters.

JANITOR—Exp. with tools. Phone Victory 1647. Nelson LeBlanc.

Stenographers, Typists, Etc.

EXPERT-exact personal secretary—Steel Machinery; hotel public experience. Will assume responsibilities. Address F 176, Tribune.

Miscellaneous.

U. OF M. honor grad—4 yrs. successful comm. exp., contact, writer, photog., chem., draft free; tall, athlete, 24; wants trainee job in Chi. Advtg. pref. Address F 175, Tribune.

MAN—Age 41, marr., A-1 refs., desires connec. with growing firm. 10 yrs. rd. exp. Ht. 5 ft. 11 in. Wgh. 190 lbs. A-1 health. Late car. Can handle tools and men. Pen. 5341 after 2 p. m., or F.Weber, 4937 Cuyler

YOUNG MAN—26, 5 yrs. gen. off. exp.; empl. Grad. compl. bus. course inc. acctg., steno., etc.; good chance deferment. Primarily interested opport. Address L 93, Tribune.

VERSATILE young man—Age 25, newspaper background wants any type of interesting work. Russell Gundersen, Key. 7896.

CAPABLE YOUNG MAN—Des. con. with rel. firm; credit, coll., corresp., sales. Spa. 4762 or address F 277, Tribune.

MANAGEMENT and sales ability—Gen. bus. exp., typist, correspondent; good ph. voice; age 44. Address L 96, Tribune.

MAN—39; very exp.; sales, business; late car; travel. Irving 6554.

HUSKY handy man—Age 34; neat, ambitious; fac., htls., hm.; gd. chauf. Eng.7799.

WANT any kind of work—Will travel; intel., ener. Gdref Levskaja, Hum. 0787.

PART time hauling—1½ ton stake truck; owner drives. Avenue 3956.

YOUNG MAN—Pos.; office or store exp; some typing. Euclid 3781-M.

TRUCK DRIVER—Colored, exp.; knows city. Joe Holder. Victory 7411.

2 BOYS—19; any kind work. Can drive. Free to travel. Marv. Virginia 9247.

MID. age salesman wants to learn real estate bus. Address F 144, Tribune.

NIGHT watchman—Reliable man; age 55; good references. Spaulding 8294.

SITUATIONS WANTED—WOMEN.

Bookkeepers and Clerks.

ASST. bkkpr., corresp. A1 steno.-sec., swbd., teltype. Gentile. Ardmore 8850.

BKKPR.-OFC. MANAGER-SECRETARY A-1; capable take complete chg. office. Gentile. $40 wk. Address F 199, Tribune.

BKKPR.-steno.—Payroll, soc. sec. off. det.; 10 yrs. exp.; $25. Address O G 488, Tribune.

BKKPR.—Comp. set of books, statements, taxes, offi. det. ½ days or pt. time.Vic. 8033

ELLIOTT Fisher Bookkeeper—A-1; accts. rec. and payable. Address F 151, Tribune.

LIGHT clerical work in small office, shop. Many yrs. exp. conduc. own enterprise. Quiet but active elderly woman. Address F 205, Tribune.

STENO.—Exper.; vacation work, August 18-30; also typing at home. Sun. 5256.

Executives and Managers.

EXECUTIVE SECRETARY—High calibre; except. abil.; qualified to assume exec. respons.; good judgment, tact, attractive personality; thoroly familiar with production and sales problems. Excellent correspondent and steno. Knowl. bkkpg.; free to travel. Miss Lewis, Dea. 0367.

CREDIT manager-Office manager — Qualified to efficiently handle executive position. Call after 6:30 p. m. Ced. 1170.

SECRETARY—Excep. capable; compl. office detail; loop; $125 min. Div. 6726, Apt. 403.

Professions and Trades.

UNDERGRAD. Nurse—Exp. with all cases. Columbus 4519.

Domestics and Cooks

GENERAL hswk.—Neat, colored girl; exp.; stay or go; $9 week. Oakland 1075.

GIRL—Colored, will work hotel or rooming house. Wentworth 8357.

HSKPR.—Companion; cook; white; resp. widow; like child. Address L 292, Tribune.

HOUSEWORK—Good plain cook; in or out of city; good ref.; colored. Van Buren 4365.

MAID—Rel., neat, col., refined; lt. ldry., cook. Pref. eves., empl. couple. Michigan 5434.

MAID—Light col.; intelligent; exp.; stay. Go anywhere. Englewood 2570, Sarah.

MAID—Colored; housework, plain cook; references; no Sunday. Normal 0678.

NEAT, young woman—All or ½ days; general housework. Kenwood 7445.

NEAT, colored lady—Light housework, cook; part time; good ref. Oakland 4864.

YOUNG Swedish woman—With girl 13; wants housework. Neat, reliable. Graceland 0752.

Clubs, Hotels, and Restaurants.

COL. sandwich maker or kitchen help. No Sunday. $12. Nor. 3628.

HOTEL MAID—Work days; colored; exp.; references. Normal 6778.

MID. age woman wants work—To pay her rent up. Address F 229, Tribune.

Housekeepers and Caretakers.

HSKPR.—Mid. aged, refined and competent; city or suburb. Address F 217, Tribune.

HSKPR.—Comp.; exp. lt. nurs.; adult family; eld. couple; gd. cook. Lin. 1840, R. 327.

(Continued on following page.)

SITUATIONS WANTED—WOMEN.

(Continued from preceding page.)

Housekeepers and Caretakers.

HSKPR.—Gd. cook; wants A1 position with eld. person. Address F 293, Tribune.

HSKPR.—With girl, 4, in motherless hm. or emp. cpl. 811 N. Oak, Hinsdale. Ph. 1158M.

HSKPR.—Capable, educ.; 2 bachelors, M. D.'s pref.; gentile; city. $15-$18. Rog. Pk. 8395.

Laundresses and Day Work.

LAUNDRESS—Cleaner, desires day or part time work; neat, colored. Calumet 4842.

LAUNDRESS—Yg. woman, gen. hswk., washing, iron; $3.50 day; Thurs.-Fri. Mid. 8084.

Couples.

COUPLE—White; cooking, hswk., handyman, gardener; exp. Address F 260, Tribune.

COUPLE—Col.; 7 yr. experience; middle aged. Gen'l housework. Atlantic 2749.

15 YRS. Chgo. exp. mgrs. Furn. apts. or apt. hotels. Services for apt. and very sm. sal. Bondable. Address G X 352, Tribune.

Nurses and Governesses.

GRADUATE INFANT NURSE—Mid. age; perm. pos. Full chg. 1 inf. Will lv. city. Ref.; $18. Address L 537, Tribune.

GOV.—Comp. to aged lady. Nursery, teach children; lite hswk.; well educ. Bou. 0616.

NURSE—Hospital trained. Rel.; gd. refs.; any case. Adlts. Gentile. Lon. 0922. R.209.

NURSE or companion—Own car, excel. driver. Mental cases exp. Beverly 2132.

NURSE, 1st aid, X-ray; off. and factory exp.; ass't. in other work; refs. Brun. 0397.

NURSE—Take nervous, conv., or aged in her private home. Longbeach 4889.

NURSE—Amer., Prot., 35, kind-cheerful, comp., aged or inval., $25 wk. Craw. 0929.

TEACHER—College trained; with 6 yrs. teaching exp. in primary grades; would like to be governess for small children. Address F N 20, Tribune.

Stenographers, Typists, Etc.

SEC. with initiative wants resp. pos. Write own letters; 15 yrs.' exp.; all ofc. detail, incl. bkkpg.; att.; $25 week. Rad. 1433.

SEC.-Steno.—Pub. exp.; poss. initiative; excel. ref. Juniper 8958. Sun. or evening.

STENO.—Exped., rapid typist; refs.; genrl. office work. Ph. Plaza 2308.

STENO.—Ambitious, honor student, scholarship. Year college. Oakland 0412.

STENO.—6 years' exp., and gen. office work. Loop or south side pref. Well. 3265.

STENO.-Secy.—Wide exp.; engr. elect. steel, pub. steno. acc., rap.; per.-tem. Sun. 8335.

TYPIST—Home work; neat, accurate. Will call and deliver. Graceland 3412.

Miscellaneous.

MATRON, Compan.—To lady or cpl. or dressmkr's. helper; cap. Address F 212, Tribune.

NEAT yng. exp. col. girl—Store, ofc., home, factory, waitress; refs. Wen. 7056.

REFINED, mature, educ.—With cler. exp.; adapt. to any sit. Address F 172, Tribune.

Employment Agencies.

CLEAN. or laundry—Fact., willing; $2-$2.50, carfare. Curry's Emply. Serv. Ken. 8085.

STORE AND BAR FIXTURES.

Julius Bender

INC.

901-13 W. MADISON-ST. MONROE 1710.

SAVE MONEY—BUY CHEAP NOW.

Large stock of tavern equipment: bars, all sizes; complete restaurant, butcher, grocery, jewelry, and cigar outfits; latest direct-draw beer dispensers; exclusive distributors, Friedrich Floating Air refrigerator display cases and coolers.

EASY TERMS. FREE INSTALLATION.

New and used fixtures for every business.

Julius Bender

INC.

CHAS. BENDER CO.

Tavern and Store Fixtures

"MOST FOR THE LEAST."

SPECIAL SALE. BARGAIN PRICES.

Single items, complete outfits, new, and used fixtures for every bus., incl. taverns, hamburger restaurants, jewelry, etc.

TERMS to suit your convenience.

AGENCY "STAR" FRENCH FRYERS.

10 slightly used tavern outfits, $135 up.

Your fixtures accepted in trade.

FREE DELIVERY AND INSTALLATION.

Chas. Bender Co.

608 N. WELLS-ST. SUPERIOR 2361.

REFRIGERATED MEAT and DELICATESSEN CASES

Account of remodeling will sacrifice for quick sale complete meat market equipment. Powered by 2 heavy duty compressors. Good condition. Can be seen any time. Also 50 MEN'S FURNISHING GLASS SHOW CASES. See Mr. Metsker, Peoples Store, 112th-Michigan-avenue.

FOUNTAIN, STEAM TABLE EQUIPMENT. 16 ft. cafeteria stm. table, 16 ft. soda fountain, 12 hole ice crm. storage cab., ice crm. freezer, 2 coke dispe., broiler, air-cond. unit, 8 cases, 10 booths, 12 tables, 48 chairs, counters, stools, etc. Priced to sell. Address F L 3, Tribune.

3 National Cash Registers

Electric, $500 values, quick sale, $150 ea. WALTER STORES, INC. 2356 E. 71ST-STREET.

Showcases—Counters.

$1.00 PER RUNNING FT.

Good condition. Now in use in dept. store. PHONE BELMONT 2100.

BARGAIN—2½ gal. ice cream freezer, 40 hard.; 6 ft. deli. case with coils; cash or terms; ph. after 6 p. m. Div. 3839. Rog. 5313, or address Rabe, 2349 Cleveland-av.

5c A DAY RENTS A 10 CU. FT. REFRIGERATOR FOR ANY TYPE OF BUSINESS. EVENTUAL OWNERSHIP METER PLAN. FOR DETAILS CALL ANDOVER 4444.

2 SECTION retarding dough refrig. 10 pan bakery display refrigerator with compressor. Bargain. Inquire at 5413 W. Addison-st. For information call Ave. 6063-73.

ALMOST new National cash register. Cost $625; sell for $400 with new guarantee. Radcliffe 1880. 7559 S. State-street.

DRESS shop fixtures, fitting rooms, chairs, mirrors, and walnut display case. 2103 E. 71st-st.

COCA COLA dispenser, $70; carbonator, $65; 5 ft. bar, stainless steel sinks, $75. Call Monday. McClellan's, 1142 Granville-av.

FRONT, back bar fix., Nat. cash reg., food, tables, chairs, stools, ice boxes, typewr., rest. eqp., fiber settee. Lin. 4300.

1 HUSSMAN 8 ft. refrig. counter; double duty triple glass; $300; terms. D. & M. Finance, 9 W. Washington. Fra. 1966.

2 COUNTERS—1 back counter, drawers, shelves; $25 total. Cedar 6236.

RESTAURANT fixt. very chp.; must vacate immed. J. Zagar, 1546 W. 63d. Pro. 2225.

DELIC. refrigerator case, 14 ft., dbl. duty, new; sacrifice. 1106 Granville.

DOUBLE DUTY REFR. COUNTERS—6 and 8 ft.; very cheap. 220 W. HURON-ST.

USED battleship linoleum and rubber tile flooring. Central 3869.

MARCEL chairs, $3; waving mch. $39; 4 ft. showcase, $9. Paidar Co., 1120 N. Wells.

SEVERAL used refrig. counters, some with coils; bargs. McCray, 1513 S. Mich.

FLOOR cases, counters, shelving, tables, wall cases, display stands. 1672 W. Ogden.

8 FT. dbl. duty case, 6x6 walk-in cooler, 2 FT. refrig. units. Must sell Mon. 1122 W. 95th.

WANTED—D. C. 3 and 4 cubic foot boxes; will pay cash. Call Superior 5885.

RADIOS, SUPPLIES, AND SERVICE.

SAVE $20 TO $90 THIS WEEK

ENTIRE FLOOR SAMPLE STOCK GREATLY REDUCED FOR IMMEDIATE CLEARANCE. SAVE $20 TO $90 ON NEW RCA VICTOR AUTOMATIC COMBINATIONS AND RADIOS. Buy Now—Limited Stock—Easy Terms. [Only One or Two of Each Model.] Special Prices on All 1941 Radios.

W. W. KIMBALL CO.

306 S. WABASH-AVENUE.

SUMMER SPECIALS IN RADIO-PHONOGRAPH COMBINATIONS. Capehart-Panamuse, 1940 floor model. Was $139.50. NOW $[illegible]. Magnavox, 1940 floor model. Was $249.50. NOW $[illegible]. Philco, 1941 floor model. Was $119.95. NOW $[illegible]. Stromberg-Carlson Radio [F. M.] 1941 floor model. Was $149.50. Now $99.95. Small Down Payment. Convenient Terms. LYON & HEALY, 243 S. WABASH-AV.

CAPEHART Phonograph-Radio Combination—Famous Capehart turnover record changer playing 20 records on both sides in sequence, 11 tube, all wave radio, beautiful tone. Hepplewhite design. Priced for immed. disposal at $279.50. No ph. inquir. BISSELL-WEISERT CO., Capehart Representatives, 548 NORTH MICHIGAN.

500 AUTO RADIOS—CUSTOM BUILT; FOR ALL CARS. SAVE TO 50%. RENEWED SETS $10 UP. 2005 WASHINGTON.

SAVE up to 40% on all makes radio, phone, recorders, auto radios. Hay. 3020. Op. Sun.

RADIOS—All makes; guaranteed; $2.95 up. City Outlet, 4620 S. Ashland. Yards 5668.

CAPEHART comb. radio-phonograph—Sac., $135. Armitage 4888. Monday 9-5 p. m.

WANTED—FREED-EISEMAN RADIO. Address F 197, Tribune.

PATENTS—PATENT ATTORNEYS.

INVENTORS—DELAYS ARE DANGEROUS. Secure patent protection now. Get new Free booklet, "How to Protect Your Invention." No charge for preliminary information. McMORROW & BERMAN, Registered Patent Attorneys, 101-B Barrister Bldg., Washington, D. C.

MILLER, STEVENS CO. ESTAB. 1864. 100 N. LA SALLE-ST. Phone Ran. 3027. Consultation free. Other office, Wash., D. C.

PATENT ATTORNEY—ENGINEER. D. M. HELLER, 134 N. La Salle. Fra. 5056.

TO RENT—ROOMS—CENTRAL.

Hotel Rooms.

MIDLAND HOTEL

172 ADAMS, NEAR LA SALLE.

See the newest hotel rooms in loop. All private bath and shower. Reas. rates.

$5—WEEKLY—$5

Live in the loop, save time, money. Newly furnished, decorated. 24 hour service. WESTON HOTEL, 355 W. Madison.

TO RENT—ROOMS—SOUTH.

CORNELL, 7256—2d; lovely bedroom; priv. fam.; excel. trans. Fairfax 9681 Sun., eves.

CORNELL, 5489—Dbl., sgl. r.; adj. bath; nr. bch., pk.; pri. hme.; rad.; all tr. Pla. 0169.

CRANDON-AV., 7333—Nicely furn. rm.; Protestant; private fam.; $4. Sag. 1871.

DORCHESTER, 5709—Lg., pleas. r., nr. U. of C., I. C., pk., $3.50. Dor. 7865. Hacker.

EAST END-AV., 7214—Attractive rm.; near I. C., surf.; $4. Nealy. Butterfield 6458.

EAST END, 6955—Spg. rms. adj. bath; priv. entrance; near park. $2.50-$4. Dor. 9328.

ELLIS, 5001—Exclusive club offers young people rooms, adjoining baths; homelike atmosphere. Reasonable.

GREENWOOD, 5219—Lge. rm.; shower; priv. home; gentleman. H. P. 6953. Farlow.

GREENWOOD, nr. 47th—Lovely rm., bth.; priv. fam.; excel. trans. Ken. 7016 Sun. eves.

KENWOOD, 6221—Frt. r. 18x22; mod. furn.; r. wat.; innersprgs.; maid; $5.50; adults.

KENWOOD, 5615—Attr. furn. rm.; near I. C., U. of C.; priv. home; man. Hyde Park 1238.

KIMBARK, 6452—Cool, clean, attr. frt. rm., with adult; priv. fam.; $4. Lee. Pla.6422.

MARYLAND, 7810—2d; 1 lge., lt. rm.; quiet, prv. home; nr. I. C. and surf. Tri. 6944.

MICHIGAN, 7304—Lge. frt. rm., 3 winds.; suit. 1 or 2; priv. home; ref. Abe. 2174.

NORMAL, 7601—Nice light room; suitable for man; reasonable. Stewart 3970.

NORMAL-BLVD., 6400—New double inador bed; all trans.; daily, $1.50; weekly, $7.

RHODES, 8217, CHATHAM FIELDS—RM. adj. bath; lovely home; refined person.

SIXTY-NINTH-ST., E., 1456—Lg. rm.; priv. ent.; nr. lake, I. C. and surf. Hyd. Pk. 6025

SOUTH SHORE DRIVE, 7952—Lg. room, double bed; prefer couple or two men; references; private home privileges.

SOUTH SHORE—Lg., attr. rm.; 1 blk. Bryn Mawr I. C.; gentleman; $5. Midway 1983.

SOUTH SHORE—Attr. rm. for refined bus. woman; lgt. kit. privl. I. C. Sou. Sh. 6822.

UNIVERSITY-AV., 6215—Hotel Royalton; $6.50 week up; newly furn.; private bath; complete hotel service; ½ block L station; 20 minutes to loop. Plaza 8500.

UNIVERSITY, 6159—Surf., L; cln., cool; 2. pch.; 1. r.w., refrg.; other $3.50. Office bell.

UNIVERSITY-AV., 5225—Beau. lge. cool quiet cor. rm.; private residence; lge. yard.

WOODLAWN, 6507—Nicely furnished room. Private family. $4.

WOODLAWN, 6026, S.—Clean, refined; large, lgt., rms. Nr. U. of C., all transp. Reas.

YATES, 7413—Nicely furn., lge. cool rm. on 1st floor; nr. I. C. and surface. Sag. 3596.

LIVE AT THE "Y"

All club facilities; conv. to everything; I.C., bus, surf.; full 24 hour service. Single rooms, $5 to $7 wkly.; double, $4.50-$6. HYDE PARK Y. M. C. A. 1400 East 53d-street. Fairfax 5300.

FURN. frt. rm.—Near I. C. Priv. ent. to st. Man pref. C. E. Cornell, 1522 E. 59th-st.

FURNISHED room with bath—Good transportation. Radcliffe 7906.

60TH, E., 1525, apt. 3—Newly furnished and decorated rm., priv. family, ½ blk. to I. C. express, Jackson pk.; refs. req. Fai. 1836.

76TH, E., 2601—Light, airy room, newly furn. 1 blk. to I. C., surf. South Sh. 6871.

NICE, quiet rms.; light, airy; near I. C. trans. Vic. 67th-Kimbark. Fairfax 9623.

54TH and Cornell—Rm. adj. bath; private home; Gentile. Ph. Hyde Park 9164.

61ST-ST., E., 1560—Lge., well furn., cool, quiet apt.; all tran., pk.; gent. Neumann.

67TH-PL., E., 1522—Nicely furn. rm. for lady empl.; kit. privl. if desired. Tel. 4826.

67TH-PL., E., 1536, 1st—Fur. r. in pri. hm.; quiet; nr. pk., I. C., all trans. Fair. 4828.

Hotel Rooms.

PARKLAND HOTEL

$6.50 wk. rm. with priv. bath

Unexcelled service and transportation. 1550 E. 63d-st. at Jackson Park. Phone Plaza 2710

SOUTHLAND HOTEL

Newly furnished and redecorated rooms; private baths; $6.50 week and up. $1.50 day up. Complete hotel service. 1330 EAST HYDE PARK-BLVD.

KENROSE HOTEL, 6417 KENWOOD—Smartly furn. elev. bldg.; 24 hr. swbd.; close all trans.; rates $5 wkly.; $1.50 daily up.

TO RENT—ROOMS—NORTH.

ADDISON, 605—Beaut. furn. room and bath in nice hm.; Gentile; $7.50. Getz. Buc.5585.

AGATITE, 4400 N., E. of Sheridan—Large rm.; connect. bath, shwr., priv. Sun. 2661.

ALTA VISTA-TERR., 3819—Newly dec. rm. Priv. fam. All trans. Reas. Well. 6232.

ARLINGTON-PL.—Attr. lrg. French windows, pri. b. Res., pk., lake. 1 or 2. Div. 5543.

ARTESIAN, N., 6710—Bus. woman; use of apt. and kit. privileges. Briargate 4702.

ASTOR-ST., 1436. Paneled studio; single; share bath.

ASTOR-ST., 1352—ATTR. small outside sgl. studio room; running water; $4.50.

BANKS-ST., 2 E.—Sgl. rms. $6 to $8; dbls., $9 to $12; pri. baths; nr. lake; wlk. to lp.

BARRY-AV., 635—BARRY ARMS HOTEL. $5.50 WEEKLY UP; PRIVATE BATH. New, modern; complete hotel service; near lake; 15 minutes to loop. Bittersweet 2614.

BELMONT, 455—Attr., cool, cor. rm.; oriental rug; pr. fam.; refs. exc.; $6. Buc.3031.

BRYN MAWR, 1250—3d S. Lovely rm. Priv. apt. opp. bath. All transp. Bus. lady.

BRYN MAWR, 1031—Extra lge. r.; adj. bath; suitable 2; blk. bch., all tr. Hult. Ard. 2583.

BRYN MAWR, 1031—Very lg., lt.; adj. bths.; pri. hm., lake; Gentile. Best tran. Lon. 7468.

BUENA, 831—Attractive furn. front slpg. room; newly dec. Suit. 2. Exc. tran.

BYRON, 1034—1-2 rms., pri. bath. $8 wk.; 1 rm. kit. $5 wk.; slpg. rms. $3.50.

CHASE, 1445—Real home; large, attr., sgl.-dbl. rms.; Gentiles; all trans. Rog. 0059.

CLARENDON, 4652—Rm., pri. bath; nr. pk., lake, bus and L; priv. family. Lon. 1427.

CULLOM, 932 W.—Clean, attractive rms.; run. water; all trans.; homelike; reas.

DEARBORN, N., 1237—GIRLS' CLUB; community kitch.; cln. sing. rm.; Delaware 5991.

DEMING-PL., 523—Beaut. furn. studio rm.; hi-class apt.; also single; connecting bath.

ELM, E., 78—Studio rm., lrg. closet, adj. bath. Nr. Drive, Lake, Transp. $6.

ELM, 28 W.—Ft. rm.; r. wat.; newly dec.; suit 1 or 2; also bsmt. kitch.; ex. loc.

ESTES—Nr. Lake; attr. lrg. rm., lt. hskpg. or mls. opt.; pri. hm.; Gentile. Hol. 9051.

FOSTER, 943—Lovely single or double rms. Kitch., frigid., pch.; all trans.; pri. home.

CLARK, N., 1126—Apt. 2; light, clean newly decorated modern rooms; $2-$3.50-$4.

GLENWOOD, 5311, 2d—Attr. front rm.; pri. fam.; exc. trans. Man pref. Longb. 4065.

HAZEL, 4416—New. dec., nice. furn., lt., airy., attr. rms. Nr. Lake. Gd. trans. Miller.

KENMORE, 5331, 2d—Nice rm. and sunpch. twin beds, 2 baths; suit. for 2; 1 blk. all tran. $4 each. Driver. Sun. 4353.

KENMORE, 5833, APT. 2—SINGLE ROOM; $4.50; NEAR LAKE; ALL TRANSP.

LAKE SHORE-DR., 1240—Beau. studio; pri. bath; suit. 1-3; also share lrg. rm., $5 up.

LAKEWOOD, 5245—Lg. frt. rm.; 1 or 2; pri. home; innersprg.; all trans. Ard. 1932.

LA SALLE, 1536 N.—Beaut. furn., newly dec.; Ven. blinds; tw. beds; adults; walk lp.

LOYOLA, 1235—LOYOLA ARMS HOTEL. $4.50 WEEKLY UP; PRIVATE BATH or shower; complete service; new; ¼ block Loyola L; 20 minutes to loop. Bri. 4880.

MAGNOLIA, 4741, 1st apt.—Pri. family; rm.; pri. bath, shower; man; Lon. 0349.

PAULINA, 4729—Pri. fam.; Lge. sunny rm. for 1-2. Run. wat. Exc. trans. Rav. 1474.

ROSCOE, 647, 3d—Nice, light living room with adj. bedrm., exc. loc. Ideal 1 or 2 women. Home facilities. $8. Buc. 8497.

SCHILLER, 50 E.—Unusually lge. rm.; run. water. Suit. 2. Bus at door. Beach.

SHERIDAN and Pine Grove—Furn. lge. rm.; pri. fam.; ref. privileges. Graceland 2583.

SHERIDAN-RD., 4759—Nice outside room, $4. Good transportation.

SHERIDAN-RD., 4880—3d; cool, large, outside rm.; Gentile; exc. loc.; all trans.

SHERIDAN, 6166—LARGE ROOMS; DBL., SGL.; PRIVATE BATHS. HOLLY. 3730.

SHERIDAN, 4153—Cool, well furn. frt. rm.; very reas. Eves. or Sun. Lakeview 4519.

SHERIDAN-RD., 7602, 2d—New furn. rms.; maid service; 1 blk. lake. L. Shel. 7127.

SHERIDAN, 7421—Large, airy rm. for 1 or 2, in lovely pri. home. Call Bri. 4982.

STATE, N., 1232—Under new management; newly furn. studio rooms, sgl.-dbl. Reas.

STATE, 1357 N.—Bus. girls; lge., attr. dble. rm.; firepl.; adj. bath; also sgl. Del. 2764.

STATE, N., 1313—COME AND SEE THESE BEAUTIFUL ROOMS.

SURF, 550—Lg. ft. r., 2 clos. 3 win. 2 stu-ch.-bed, twin bds. Reas. Con. ra. Buc. 6218.

SURF, St. [3200 N.]—Room nr. Lincoln Pk., Sheridan-rd.; reas. Call after 4. Buck. 4047.

WAVELAND, W., 1016—Cheerful front rm. L, bus, surface; $3.50. Buckingham 5142.

WINTHROP, 6233—Lt., cool rms.; new furn.; priv. home; nr. beach; all transp. Sun.

WINTHROP, 5909, N., 3d apt.—Pleasant rm. nr. Thorndale "L"; priv. fam. Rav. 2967.

AIRY, large studio rms.—Twin beds, priv. bath; walk to lp. L'Aiglon, 22 E. Ontario.

SMARTLY dec. room and bath; excel. loc.; $6 wk. Miss Rader, Superior 4905.

RADDISON HOTEL, 454 Wrightwood—Large rms., bh., shwrs., ph.; blk. Lin. pk.; $6 up.

ATTR. lge. rm. adj. bath; pri. sh.—Ex. tran.; reas.; Gentile; bus. pty. Rog. 9833.

1042 LAKE SHORE-DR.—Bellevue Club for Girls; $6.50 to $8.50; daily.

TO RENT—ROOMS—NORTH.

NEAR LAKE, LOOP, LINCOLN PARK. ENTIRELY NEW; attractive rooms; some with private baths; latest in comfort; new grill, parking lot, gym., swim. and other privileges. 24 hour service. Best transp.

NORTH AV. Y. M. C. A.

1508 N. Larrabee [600 W.] Mohawk 2603.

WILSON-AV. Y. M. C. A. Rooms from $4.50 to $6 week, including membership privileges. Excellent transp. 1725 WILSON-AV. LONGBEACH 8360.

LOVELY furnished home for girls. Compl. privileges; piano, library, kitchen; ½ blk. to lake. See to appreciate. Delaware 7915.

Hotel Rooms.

LARGE, CLEAN, COMFORTABLE ROOMS with private bath and complete hotel service now available.

1207 Leland Nr. all trans.

Downtown hotel in the heart of Uptown.

FOSWYN ARMS HOTEL

5240 WINTHROP-AVENUE.

Newly decorated and newly furnished; 24 hour switchboard. $5.50 week up.

$5.50 WEEKLY; $1 DAILY. Northmere Hotel, 4943 Kenmore. Lon. 4234. All rms., shower or tub. Bus,L,surf.

KENMORE, 4618—KENMORE APT. HOTEL. Run. water; 24 hr. switchbd.; $4.-$5 wk.

BERWYN-AV., 1049—Rms. with bath and shower; nr. transp. and beach. $6 up.

DEL MONTE HOTEL, 454 Melrose—$5 up wk. Mod., quiet; nr. lake. 24 hr. serv. Din.r.

TO RENT—ROOMS—NORTHWEST.

KIMBALL, 2628—Attr. room; priv. fam.; all tr.; gentleman pref.; breakfast optional.

MOZART, N., 4927, 2d—Bedrm. with connec. sunrm.; new furn., quiet, gd. trans.; suitable 2 girls or couple; garage. Ardmore 8852.

ST. LOUIS, 2626 N.—Large, lgt., frt. rm.; pri. home; $4 and $5; exc. trans. Spa. 1900

TROY, 2737, N.—Logan Sq.; good home; good transportation. Phone Albany 9395.

IRVING PARK Y. M. C. A.

Nicely furnished rooms, many with running water and bath; 12 minutes downtown via railroad; cafeteria and restaurant; free parking; 24 hour service. 4251 Irving Park-rd. Pensacola 1400.

3148 LOGAN-BLVD.—Clean, well furn. rms.; overlooking Logan Sq. Bel 8468. Peterson.

TO RENT—ROOMS—WEST.

HOMAN, 521 N., 3d fl.—Nicely furnished room in private family.

HOMAN, N. 11—Fac. Garf. pk.; beaut. frt. rm.; shwr.; tile; lt. ckg. if des.; all tr.; $5.

PARKSIDE, N., 131—Nice sleeping room, $3.50 wk. Comfortable home. Resid. dist.

WARREN-BLVD., 3300—Large room in small family; 2 baths; nr. trans. Reasonable.

WASHINGTON, 4821—Modern room in private family, for 1 or 2 gentlemen. Shower bath; all trans. Crawford, 2d apt.

WASHINGTON-BLVD., 2852 — Single or double; nicely furnished; $4-5; nr. transp.

LIVE AT SEARS Y. M. C. A.

Nicely furnished rooms; innerspring beds; $4.50 up weekly; cafeteria; athletic privileges; 24 hour service; L and surf. trans. 820 S. KEDZIE-AV. NEVADA 3800.

CHOICE rooms, Oak Park—1 and 2 lge., airy rms.; young men pref. Austin 6973.

TO RENT—HOUSEKEEPING ROOMS.

South Side.

ANTHONY, 6912—1st fl. beau. lg. 3 rm. flt.; stm.; el. frig.; $40 mo.; or will furnish 2 rms. to suit, $8.50. Normal 8002.

BLACKSTONE, 4958—1, 2, 3, 4 rm. apts.; newly furn. and dec.; elec. refrig.; near I. C., surface, bus, park, and lake; $6 up.

BLACKSTONE, 6842—1 rm. kitch., $3 up; near park, beach, best transp., I. C.

DORCHESTER, 6146—Nicely furn.; 2 lge. rms.; refrig.; porch; all trans.; $8 week.

DORCHESTER, 6227-5452—1-2 rm. kitnt.; shower; newly dec.; refrig.; trans.

GREENWOOD, 4400—Attr., cool 2 and 3 rm. apts.; reas. Also 1 rm. bsmt. apt.; adults.

DREXEL-BLVD., 3967—1 rm. pull. kit.; also slpg. rm.; $4 up; all trans. Atl. 9509.

DREXEL, 4516—1 room and kit. apt.; newly dec.; refrig., priv. bath; $7. Oak 9321.

ELLIS, 5332, 1st—2 rm. unfurn. apt.; sink, refrig.; sgl. hakp.; slpg. rm.; $2.50 up.

ELLIS-AV., 4508—Beaut. 3 large rms.; nicely furnished; refrig.; good trans.

ELLIS, 4530—Modern, large, light, clean rm. Electric refrigerator. Reasonable.

GREENWOOD-AV., 4541—1 and 2 rm. kitchenettes; newly decorated; refrig.; adults.

HARVARD, 6437—Beau. lg. frt. rm. and kit.; $10.50 wk.; maid serv.; other rms., $8.50.

HYDE PARK, 5144—Very lge. front rm.; facing park, lake; priv. bath; $9 wk.; I. C.

KENWOOD, 6019—1-2 room kitch.; newly furn.; refrig.; r. w.; exc. trans.; adults.

KENWOOD, 6543—1 room. Pleasant, quiet. I. C., L, bus, surface. Also sleeping rooms.

KIMBARK, 6618—Beau. furn. 2-3 rms. Kit., pri. bath; 4 adults; I. C., surf. $12 up mo.

KIMBARK, 5101—1, 2 and 3 rm. apts.; G.E.; near I. C. and bus. $4.50 week and up.

LAKE PARK, 4514—Clean, attractive, nicely furn. 3 rms.; 1st fl. fr. New. dec. Frig. I.C.

MARYLAND, 6616—LOW RENT. 1-2 RM. KIT.; PCH.; $3-$7; FRIG.; ELEC. WSHR.

UNIVERSITY, 6431—3 rm. fr. or rear; bath, pantry, pch., 2 rm. hskpg.; refrig. Adults.

UNIVERSITY, 6437—Lovely lt. rm., quiet, adj. bath; $3.50; nr. L, surf., I. C.

UNIVERSITY, 6237—2 and 4; new, dec. outside rms.; refrig.; comp. furn.; adults.

WOODLAWN, 5407—1-2 rm. apts., new, dec., refurn.; with or without priv. bath; $5 up.

47TH-ST., E., 1053—Lge. rms., $3.50-$5; kitchen, refrig. Best trans. McTaggart.

60TH-ST. W., 315 [Princeton]—1 rm. furn. or hskpg.; $4-$5 week; auto yd.; nr. L.

47TH-PL., E., 1355—1-2 rm. kit.; adj. ba.; refrig.; mod. furn.; slpg. rms.; water. $4.

2 LOVELY rms.—Adj. bth.; quiet hme.; grdn. All trs., ref., emp. Adults. $5.50. Dre. 7817.

North Side.

BELMONT, 456—3 rms., rl. kit., bdrm., inadr., frig.; pri. ba.; $11.50; adults; slpg. rs.

BRIAR-PL., 733—Newly dec., 2 rm. apt.; ref.; wall bed; $8. 1 rm. kit., $4. Adults.

BROADWAY, 5146—2 rm. apt.; dec.; Frigid. All trans. $7-$7.50. Also single room. $3.

BURLING N., 2525—2 rooms, adj. kit., twin beds; clean; reas; 1 rm., kit., refrig.

BURLING, 2429—2½ rm. bedrm.-kitnt. apt. with porch; refr.; pri. bath; adults; $9.

CHASE, 1609—Nr. beach, Jarvis L, lge. rm., run. water, lt. hskpg., $6; slpg. rm., $4.

CLARK, 1503 N.—Newly dec. light hskpg. rms.; $4 up; good trans. Delaware 5552.

CLIFTON, 4507—1 rm. Pullman kitnt.; private bath; refrig.; adults; gd. trans.; $8.

CUYLER, 933 [4030 N.]—1½ rm. basement kit.; frigid., $6.00. Others, $4.00 up.

DEARBORN, 1236—Attr. lg. studio kitch. apt.; pvt. bath; for 2. Also connect. rm.

FOSTER, 1069—2 rm. Eng. bsmt.; adj. bath; refrig.; $8; 2 rm. bedrm. apt.; refrig.; $8.

GRACE, 719—Beau. frn. 1 rm. kits.; $4 up; frig.; all tran.; E. of Broadway; free pkg.

GRACE-ST., 835—Clean 2 room apt.; refrigeration; $6.50; adults; good transp.

KENMORE, 4641—Lovely furn. 1 rm. front kit. apts. Reas. Block all trans. $3.50 up.

KENMORE, 4071—Lge. front, 1 rm. kitnt.; newly furn.-dec.; refrig.; adults; $6.75.

KENMORE, 4618—KENMORE APT. HOTEL. Kitchenette, $5-$6; priv. bath, $7-$8 wk.

KENMORE, 4923—1 r. kits., newly dec.; Frig. All tran. Quiet. Also slpg. rms. Reas.

KENMORE, 5030—3 rm. apt.; priv. bath; t. t. stove; refrig.; also 1 room; adults.

GOETHE, 9 W.—1-2 rm., lt. hskpg.; also sgl., dbl. slpg. rms.; $3 up. 5 min. loop.

HAZEL, 4539—2 rm. front apt.; 2 1 rm. apts. Clean. Frig. Walk to beach. Exc. trans.

LA SALLE, 1036 N.—Beau. furn., newly dec.; Ven. blinds; tw. beds; adults; walk loop

LA SALLE, N., 1525—Nr. Linc. Pk. Beach; single hskpg. rm.; run. water; $2.50-$4.50.

LAWRENCE, 841—Nr. park and beach; 2 rm. kitnt.; Frigidaire. Adults. $6.75.

LELAND, 934, and 4710 Winthrop—Clean 1-2 rm. kit., well furn.; Frig.; $3.50 up.

MAGNOLIA, 4700—1-2 rm. kitch.; newly dec.; well furn.; refrig.; all trans.; reas.

MAGNOLIA, 4845—Cozy 1-2 rooms; nicely furn.; newly dec.; elec. refrig; all trans.

MAGNOLIA, 4532—1-2 rm. kitch.; painted thruout; pr. pch.; Frigid.; all tran.; $5 up.

MONTANA, 957—1 r. $2, $3, $4; 2 r. $4, $5; 4 r. $7; new. dec.; h. w.; nr. Fulrtn. L. surf.

SHERIDAN, 4072—1½ rs.; frig.; $6.50-$7; 2½ rs.; frig.; pr. ba., $8. Also slp. rm. $4; r. w.

SHERIDAN-RD., 4825—3 rms., newly decor.; bath; porch; elec. refrig.; suit 3; adults.

SHERIDAN, 4444—1 and 2 rm. kit., Frig.; near beaches; all trans.; sl. rms.; reas.

SHERIDAN-RD., 4217—Large, quiet rm. and kitchnt.; Frig.; $6. Graceland 1909.

SHERIDAN-RD., 4009—1 rm. Pull. kit. apts.; newly furn.-dec.; Frig.; all trans.; $6-7 wk.

SHERIDAN-RD., 5120—Attr. 1 and 2 rm. apts.; pri. bath; nr. beach; all trans.; reas.

ST. JAMES-PL., 424 [2500 N.] — 2 large front 2 rm. apts. overlkg. Lincoln Pk.; new refrig.; beau. furn.; compl. service; $8 wk.

WELLINGTON, 534—Beau. front studios; frig.; priv. ba. $12.50; 2-3 rm. kits., $8.50.

WELLS, N., 1014—1-2 rm. kitnt. apts., new dec. $3 up. Walk to beach and loop.

WILSON, 908—The Northern; 1, 2, 3 rm. kt., refrg.; $7 up; hskpg. rm.; pri. lav., $5.

WILSON, 1318, 2d—Choice cor. front; sunny apts.; completely furn.; $6-$7.50; adults.

WILSON, 853—1 and 2 rm. kit. apts.; front; refrig.; sleeping rm.; bus, L, surface.

WILSON, 816—Nr. Clarendon; 2 rms.; real kit.; lge. clos.; priv. porch; elect. refrig.

WINTHROP, 5434 N.—Desirable 4 rm. basement apt.; light, gas, refrig; all trans.

NR. MALDEN, 4626—Beaut., cool, frt. parlor, for lady; hskp.; all trans. Also slpg. room.

Northwest Side.

CAMPBELL, 2074—1-2-3 rm. kits.; modern; nicely furn.; reas.; gd. trans. Hum. 2361.

TO RENT—HOUSEKEEPING ROOMS.

Northwest Side.

ELLEN, 1816—2 rms., priv. bath and entr.; nr. all trans. Newly decorated. Reasonable.

West Side.

MADISON, 4117—Clean, light room; linens, refrigerator free. Excellent transportation.

WANTED—TO RENT—ROOMS.

LARGE, cool, quiet rm. or 1½ rms.—With small refrig. and shower; or little furn. apt. and gar. same place; pref. being sole guest; refined adult priv. home; own pleasant grounds or view lake or park within short driving time; loop. Ph. Har. 0018 [Sun. 9 to 4], or write terms, descrip: Bachelor, 548 Ry. Exch.

EMPLOYED lady wants 1 or 2 htd., unfurnished hsekeeping. rms.; refrig., elec., gas; N. or N. W. side. Address F 261, Tribune.

EMPLYD. man wants room, priv. home, vic. Harlem-Addison. Address F 285, Tribune.

GIRL wants room near lake with priv. family; $10 month. Address F 284, Tribune.

2 LADIES want comf. r., mod. hm., N.E. side; kit. priv.; $25 mo. Address F 282, Tribune.

BOARD AND LODGING.

South Side.

BLACKSTONE, 5128—Large, light rm.; twin beds; home cooking; all transp., I. C.; $8.

KIMBARK, 4711—Lge., light rm.; run. wtr.; twin beds; lunch packed; $8. Drexel 0746.

62D-ST., E., 1111, 2d—Rm. and bd.; home cooking; good trans. $8. Fairfax 8543.

Southwest Side.

64TH-ST., W., 5941—Nicely furn. lge. rm., for 1 or 2 men; gd. meals. Ports. 9072.

North Side.

BARRY, 435—Men; sgl., dbl. rms.; pri. lav.; golf, lake, pk. Exc. mls., tr. Bit. 1425.

CEDAR, 66—Rm. nr. Drake, bch.; unexcelled mls.; friendly hsehld.; reas. Del. 0489.

LAKE Shore-dr., 1046—Frost club for girls. Sin., dou., dorm. $4.50-$11. Meals opt.

MAGNOLIA, 5402—Airy, lg. outs. r.; ideal for bus. women; home cooking. All tran.

SHERIDAN, 5643—Hs. on pri. bch.; dbl., sgl.; exc. mls.; reas.; pri. fm.; all tr. Sun. 9319.

WINTHROP, 6002—Beau. lge. rm.; dbl., sgl., tw. beds; exc. home ckg.; beach; all tr.; reas.

WOLFRAM, 830—Gentleman; sgl. rm.; good home; exc. mls.; all trans.; $8. Buc. 3294.

UNIV. club heart Lin. Pk. Cool, 2 shr. rm. bth., shwr. ind. studios, 2 mls., 25 vg. bus. peo., coll. bkgd., 2 vac. $11.50 up. Lin. 9408

IDEAL for aged—Exc. food; tray serv.; scr. pch; spac. grds.; $35 up mo. Grac. 9123.

ELEGANT rm. in de luxe apt.—Finest food; congenial atmosphere; all trans. Sun. 3611.

LGE. rm.—Exc. meals; 1-2 men or cple. Gentile; pri. fam. Edg. bch. L; $8. Sun. 3632.

915 SHERIDAN—Unexcelled board; immaculate rms.; priv. bath. Graceland 7379.

HIGH class home for girl—Exc. meals and tran.; grand piano. $8 wk. Lin. 1410.

West Side.

NEAR Austin High. schl.—Priv. fam.; women pref.; gentiles. Austin 6973.

Convalescent Homes.

THE HOWE HOME. 410 E. Jefferson. Wheaton, Ill. Elderly women, invalids, nervous disorders. Enjoy the restful care offered in this pleasant suburban location. Wheaton 162.

MONTROSE HOSPITAL. Care for chronically ill and aged. Medical supervision. Call Keystone 2000.

CONVAL. rest home—Gd. care, food; tray serv.; gd. tr.; lt., pleas. rms. Buc. 6889.

LARGE rm., in nurses' private home; tray serv.; exc. meals; porch; yard. Ind. 1947.

WILL care for invalid or convalescent; lovely house; porch, yard. Rog. Pk. 8341.

WALLACE UNITY HOME—Good nursing—Cheerful atmosphere. $50 mo. up. Man. 8268

Children.

WANT room and board for boy 5; rm. mother opt.; prefer near Linc. Pk. Write in detail. 2216 N. Cleveland. Mrs. C. Schwede.

WORKING mother desires immediately rm. and board for self and care of child 6, vic. Bateman schl.; Gentiles; Jun. 0396.

COMPLETE child care—Private; near school; 45 mi.; $4.50 wk. Address F L 7, Tribune.

CHILDREN—3-10 yrs. age, with mother. Gd. trans.; on lake. Sunnyside 9494.

Country.

LEOTA Boarding School—Girls, 4-18 yrs. Chi. rep., Miss Landon, Mon. 1838, or write Wm. Bone, Leota School, Evansville, Wis.

LEOTA Camp for Girls—Call Chicago rep., Miss Landon, Monroe 1838.

WANTED—BOARD AND LODGING.

EMP. woman with girl, 10, wants rm. and bd.; nr. no. s.; Protestant. Pensacola 6926.

MAN—50, empl., in small family. Reas. Nr. loop trans. Address F 246, Tribune.

HOTELS AND APARTMENT HOTELS.

FOR SMART ECONOMY CONSIDER THE HOTEL WACKER 111 WEST HURON-ST.

700 North on Clark. An AAA hotel. A few minutes' walk from loop. New 12 story fireproof bldg.; 300 comf. rms. with priv. baths. Simmons beds.

From $7-$8-$9 Weekly

$28-$32-$36 Monthly

DAILY RATES FROM $1.75. PHONE SUPERIOR 1386. Curb parking or garage facilities.

Hotel Lincoln

Clark, Lincoln, and Wells

[1800 NORTH]. FACING LINCOLN PARK. The management of this hostelry, which caters to discriminating tenancy, offers rates lower than other hotels with comparable service.

800 Outside Rooms

EACH WITH PRIVATE BATH. MOTOR COACH IN LINCOLN PARK.

ALL HIGHWAYS LEAD TO

ATLANTIC HOTEL

IN DOWNTOWN CHICAGO. TOURISTS INVITED

400 rooms, $1.50 to $3 daily. No parking worries. Our own garage. 4 dining rooms. Moderate prices. Special rates to permanent guests.

Clark-st. at Jackson-blvd.

NEAR NORTH SIDE

An unusual twin bed apartment with real kitchen, new furnishings; ample closet space, and complete service in this hotel with Chicago's most beautiful roof garden. For $70.00.

The Park Dearborn

1260 N. Dearborn

Montrose Beach Hotel

1-2-3 RM. APTS., $35 UP

$2.50 up daily; $10 up weekly. Air cooling system. Soundproof; elegantly furn.; free radio; refrigeration. Coffee Shop. Garage. Sun cabanas and roof Solarium. 24 HOUR HOTEL SERVICE. 925 Montrose-avenue. Bittersweet 7700.

HOTEL RIENZI

Chicago's most smartly furn. and dec. rooms and suites at moderate rates. Tile bath, shwr.; nr. Lincoln park and lake; in amusement and shopping center; 15 min. to loop by bus or car. Garage attached.

$9 Wkly., $37.50 Mo. and Up

600 DIVERSEY [2800 N.]. BUC. 4100.

Belvidere Apt. Hotel

4655 LAKE PARK-AV. Nicely furnished. Newly decorated. 1-2-3 room kitchenette apartments. Excellent transportation. Complete hotel service. 1 block to lake, park, and I. C. Low rentals.

Fort DEARBORN Hotel

[CORNER LA SALLE AND VAN BUREN.] Modern fireproof 18 story hotel, 550 rms. New furn. decorated; complete hotel serv.

$6.50 Weekly, $1.50 Daily

[Opposite La Salle Street Station.]

WELLINGTON ARMS

2970 SHERIDAN-ROAD. 1 to 5 room apts.; furnished and unfurnished; $40 up. Bittersweet 4600.

SHELDRAKE APT. HOTEL

OVERLOOKING LAKE AND PARK. Desirable kit. apts., $47.50 up. Bedroom apt., $75. Bus at door. Free parking. 4520 CLARENDON. Longbeach 8600.

KENARD APT. HOTEL

5746 Kenmore. Select 1-2 rm. apts.; also bdrm. apts.; accom. 3 or 4 persons; ½ blk. of beach, all trans. 24 hr. hotel serv.

Chateau Hotel, $7.50 Week

3838 BROADWAY. LAKEVIEW 8310. Beau. rooms; pri. bath and shwr.; 2 clos.; firepr. bldg.; spec. mo. rates; $1.50 day.

830 S. MICHIGAN HOTEL

Live in this 7 story modern fireproof bldg. Walking distance from the loop. $6 PER WEEK. $1.50 PER DAY.

DEARBORN MANOR

1447 N. DEARBORN—Newly dec. rooms. 10 minutes to the Loop. $6 WEEKLY UP. $1.50 DAILY UP.

WESTLANE HOTEL—4507 Washington-blvd. Newly carpeted and decorated rooms. With priv. bath and showers. Reas. rates.

PLAZA HOTEL—Clark and North-av. Hotel rms., suites, kitchenette apts. available.

HOTELS AND APARTMENT HOTELS.

COCHRAN & McCLUER Company

Offers apartments in these distinguished buildings for your consideration. They have modern appointments, excellent locations, and are convenient to transportation.

THE PARK CENTRAL

443 WRIGHTWOOD-AV. (2600 North)

A Distinguished Address

Enjoy luxurious living at moderate rentals. Let us show you one of our spacious apartments with modern decorations, Venetian blinds, large closets, and fully carpeted floors. Our kitchenettes are newly equipped with G. E. refrigeration and Universal gas ranges; gas, light, and refrigeration included; commissary in connection.

ONE BLOCK FROM LINCOLN PARK.

1½ Rooms $52.50

2 Rooms $60.00

RESIDENT MANAGER. LINcoln 4600.

THE LAKE LANE

6214 WINTHROP-AV.

All outside apartments, equipped with ventilating doors, full or twin beds, innerspring mattresses.

Early American architecture and furnishings. Beautifully redecorated roof solarium and recreation room.

COMPLETE HOTEL SERVICE.

1 Room Apts............$50.00

1½ Room Apts............$55.00

Bedroom Apts............$62.50

RESIDENT MANAGER. SHEldrake 1600.

COPELY PLAZA

629 DEMING-PLACE (2550 North)

Beautifully appointed apartments in a modern 10 story building conveniently located. 24 hour switchboard and daily maid service.

1 Room Apts....$42.50-$45.00

Bedroom Apts.$65.00-$77.50

RESIDENT MANAGER. LINcoln 6234.

444 ST. JAMES APTS. AND CRITTENDEN APTS.

(2500 North)

Smartly furnished apartments with complete hotel service at Lincoln Park. Direct wire drug store, commissary, and garage. Bus and surface lines transportation.

1½ Rooms....$45.00 to $60.00

Liv. rm., dress. rm., and kit.

2 Rooms $55.00

Liv. rm., dress. rm., dinette and kit.

3 Rooms $80.00

Liv. rm., dress. rm., bedrm., dinette, kit.

428 and 444 St. James-place

RESIDENT MANAGER. DIVersey 1100.

THE SURF

501 Surf St.

AT PINE GROVE.

APARTMENT HOMES WITH FULLY EQUIPPED KITCHENS AND DINETTES.

2 Rooms—$70 to $95

3 Rooms From $125

COMPLETE HOTEL SERVICE. DINING ROOM—EXCELLENT FOOD.

Hospitality Headquarters

Former guests are coming back—Present residents are pleased—EVERYTHING IS NEW. You'll find the gayest of studio rooms for one or two—priced for quick acceptance. Furnishings are bright and colorful; rooms are cool and quiet. Be sure to visit the

BUENA PARK HOTEL

COMPLETE HOTEL SERVICE FROM $6 A WEEK AND UP. Blk. to L and bus; surface lines at door. 4145 BROADWAY. BITTERSWEET 2020.

SPARKLING NEW 2 & 3 ROOM APARTMENTS

Smartly and newly decorated. Spacious, sunny. Living room [in-a-dor beds], dinette and kitchen, 3 rm. apts. with extra bedroom and bath.

FINE VALUES—$65 TO $75.

STONELEIGH COURT APARTMENTS

Stone at Goethe-sts. [1300 N.]

Tower Town CLUB

OFFERS AN IDEAL HOME FOR BUSINESS MEN AND WOMEN; COMPLETE HOTEL SERVICE; $40 A MONTH UP.

111 E. PEARSON

OFFICE, 15TH FLOOR. DELAWARE 5959.

ARE YOU MOVING

then come to DELAWARE TOWERS. Our sensible prices appeal to both permanent and transient guests. You will find here everything you desire for comfort and convenience.

Delaware Towers

BEDROOM AND 1 ROOM APTS. 25 E. DELAWARE. WHI. 4245.

THE HYDE PARK HOTEL

A GOOD PLACE TO LIVE

LARGE, CHEERFUL ROOMS without bath, $8; with bath, $9 up. Spacious suites, $14 per week up. Close to beaches and Uni. Chicago. Street car and bus at the door. I. C. Express Stop ½ Block. 1511 Hyde Park-blvd. Hyde Park 0530.

425 ROSCOE-ST.

Just off drive; ½ block from park and Belmont harbor; newly decorated; smartly furnished; 1 to 4 room apts.; complete service; $57.50 to $125. Inspection invited. Resident manager. Buc. 2814.

MELROSE APT. HOTEL. Newly furn. 1-2-3-4 rm. apts. Also 2 bedrms.; 2 baths, firepl., compl. hotel serv.; sun roof; at Linc. Pk.; nr. golf, bch.; all trans.; pub., priv. play schls. Perm., trans. 451 MELROSE [3250 North]. BUC. 1200.

6320 KENMORE

Freshly decorated 1½-2-2½-3 rm. apts.; compl. furn. and daily serviced; 1 bl. bch.; all tran.; 24 hr. swbd.; $50 up; new mgmt.

HOTEL COMMODORE

SINGLE, $8.50 WK.; DOUBLE, $10 WK. All rooms with tub and shower; newly furn.; complete hotel service; coffee shop. 5547 KENMORE. LONGBEACH 7040.

WEDGEWOOD HOTEL

Cool, airy rooms available conveniently located near I. C., L, and Chicago univ. 6400 SOUTH WOODLAWN.

LINCOLN PARK MANOR

600 FULLERTON-PARKWAY. Attr. 1-2 rm. apts.; newly furn.; carpet; new refrig.; compl. hotel serv. Lin. 3410.

NEWBERRY HOTEL

WALKING DISTANCE TO LOOP. Newly furn. and dec. Comfortable rooms. $6 weekly, $1.50 daily. 817 N. Dearborn-st.

$4.50 WK.—Running water; $6; priv. bath; 200 comfortable, freshly decorated rooms.

THE SARATOGA HOTEL

25 S. DEARBORN. "IN THE LOOP."

DEWEY APARTMENTS in the Edgewater Beach Hotel. Telephone Longbeach 6000.

OUTSIDE apts., suites, rms.—Moderate. Maryland Hotel, 900 Rush-street.

CHELSEA HOTEL, 920 WILSON-AV.—Rooms as low as $6.00 a week. $1.50 daily.

HOTELS AND APARTMENT HOTELS.

SUMMER in the COOL

STEVENS APARTMENTS

The Best Value in Town

The sky walk and sun bathing deck are now open.

Lobbies and dining rooms are air conditioned.

Save tiresome travel and expense by living at this ideally convenient location.

ONE ROOM APARTMENTS.

Single from ....$ 50.00

Double from ....$ 80.00

TWO ROOM APTS FROM..........$115.00

RENTAL OFFICE—19TH FLOOR.

STEVENS HOTEL

720 SOUTH MICHIGAN-AVENUE.

Sudler & Co., Rental Agents

Walter Plengey, Apartment Manager. Telephone Wabash 8450.

NEW, EXQUISITELY FURNISHED

THREE ROOM KITCHENETTE APT.

WITH LIVING ROOM, BEDROOM, DINETTE AND KITCHENETTE.

ST. CLAIR

162 E. Ohio-st.

This new apartment is on the 21st floor; overlooking lake. Also newly furnished studio rooms and 1½ and 2½ room kitchenette apartments. 24 hour hotel service; roof garden. Free gas, electricity. New ranges and refrigerators. Moderate rentals. Inspection invited. Superior 4660.

22 FLOORS OF SUNLIGHT.

CANTERBURY COURT

offers an exceptionally smart kitchen apartment with beam ceilings, radio, well equipped kitchen, colored tile bath, and shower for $67.50.

1220 North State-pkwy.

FORWARD!

To better living. Our 1½ room apartments with all the comforts of home. If you are contemplating a change or a visit to Chicago, do come in and see for yourself. Tastefully furnished large living room, kitchen, dressing closet and bath. Separate bed closet. Daily maid service. 24 hour switchboard service.

Monthly Rentals, $50-$60

Weekly, $15-$18.50

THE SHERONE

4423 Sheridan-rd. Longbeach 0800. MANAGER: CATHERINE QUIGLEY. DIRECTION: DOWNS, MOHL & CO.

IN EVANSTON IT'S THE GEORGIAN

1 to 6 room apartment homes. Tastefully furnished and decorated. Adjoining churches, shops, and excellent transportation; close to lake. Economical and convenient.

GEORGIAN HOTEL

Transient, Weekly, Monthly, and Lease Arrangements. HINMAN AT DAVIS. GREENLEAF 4100.

MANY DEGREES C-O-O-L-E-R IS THE LOCATION OF THE BELAIR HOTEL

All rooms with private baths. Daily, single, $1.50-$2. Daily double, $2.50-$3. $8 weekly or $32.50 monthly.

424 Diversey-parkway

AT SHERIDAN-ROAD. BITTERSWEET 4000.

BELLE SHORE

$55

1½ Rm. Apts. For Discerning Guests; Newly Decorated; Attrac. Furn.; Complete Hotel Service; Spacious Rooms; Ample Closets; Excellent Shpg. Dist.; 1 Bl. To Beach, Bus, Elevated, and St. Cars. 5600 North. Longbeach 2133.

1062 BRYN MAWR

LLOYD GRISWOLD, MGR.

THE PARK LANE

NORTH SHERIDAN-ROAD. UNSURPASSED LOCATION. FACING THE LAKE AND THE PARK. KITCHENETTE SUITES AND HOTEL RMS.; RENTALS $65 TO $250. SUN DECK; DINING ROOMS; SHOPS.

2842 N. SHERIDAN-ROAD

DIRECTION: FREDERIC C. SKILLMAN. BITTERSWEET 3800.

DEARBORN PLAZA

KITCHENETTE APTS., $12.50 WEEK UP. SPECIAL MONTHLY RATES. Rooms $9 per week; daily, $2.50 up. Walking distance to the loop. 1032 N. DEARBORN-ST. WHI. 6464

WINDALE HOTEL

6019 N. WINTHROP-AV. LON. 2840 $6.50 WK. AND UP. DAILY, $1.50 UP. ALL RMS. WITH PRIVATE BATH-SHWR

1117 N. DEARBORN-ST.

2 AND 3 ROOM Furnished Kitchenette Apts. Transient and Permanent

Some 2 room apartments designed to accommodate 3 persons. RENTALS FROM $60. References required. Whitehall 4318.

THE BRINWOOD

5441 KENMORE. PENTHOUSE. Newly and attractively furnished large rooms; priv. roof garden; view of lake. Also 2-3 rm. apts.; daily maid serv.; exc. trans. REASONABLE RATES.

LINCOLN PARK ARMS

SUN BATHING ON ROOF GARDEN. 2738 PINE GROVE-AV. LIN. 1400. 1 TO 3 ROOM FURN. APTS. COMPLETE HOTEL SERVICE. RATE $45 UP.

DREXEL ARMS HOTEL

DAILY, $1 UP. WEEKLY, $5 UP. Lge., attrac. rms. with and without baths; cafeteria, barber and beauty shops; free parking. 3933 Drexel-blvd. Drexel 3160.

1244 N. Dearborn Hotel

UNUSUAL values; newly decor. furn. rms. WALKING DISTANCE FROM LOOP. $6.00 per week, $1.50 daily.

CRILLON HOTEL

All new furnishings and decorating; priv. tile bath; $6 weekly up; $1.50 daily. 1258 S. MICHIGAN. CALUMET 6700.

LIVE SMARTLY—$7 per wk.

Downtown convenience; Sleep-Rite beds; high, airy, outside rooms; club atmosphere. HAMILTON HOTEL, 18 S. DEARBORN.

NEW MICHIGAN HOTEL

Rooms newly furn. and freshly decorated. $5.00 WEEKLY. $1.50 DAILY UP. 2135 S. MICHIGAN. CAL. 6420.

420 MELROSE-ST.

Beautiful bedrm. apts.; sun deck roof; elev. New Frigid.; nr. Lake; LOW RENTALS.

LOW SUMMER RATES. Attrac. rms., in newly modernized Devonshire Hotel. 5 min. to loop; complete serv.; $6 week. 19 E. Ohio-st. Sup. 4900.

CARLTON-TERRACE HOTEL. 4626 N. Magnolia; cool, cozy rms.; tub bath; compl. serv. $6.50 up. Lon. 6980.

ONTARIO HOTEL, 620 N. STATE—4 blocks from loop; $5 week up and $1 daily up.

LAKELAND APT. HOTEL—1 and 2 room kitch. from $40. 4541 Sheridan-road.

739 BELMONT—Lakeview Hotel; kitchen; elec.; complete service. Lakeview 8722.

OLYMPIC HOTEL—$5.50 WK.; $1.50 DAY. ALL RMS. BATH, RAD. 1015 N. CLARK.

HOTELS AND APARTMENT HOTELS.

SEE THE SOUTHMOOR BEFORE YOU DECIDE . . . SEE HOW MUCH YOU GET HERE FOR SO LITTLE!

In these charmingly furnished, newly decorated, sunny kitchenette apartments you get so much more for one moderate rental that it will pay you to investigate before you move this fall.

Have the comfort and contentment of your own individual, private home, plus all the conveniences and freedom of complete hotel service. Enjoy this beautiful park and lake location—now.

1, 2, 3 ROOM APARTMENTS.

YOU GET SO MUCH YOU PAY SO LITTLE

HOTEL SOUTHMOOR

67th-street at Stony Island-avenue. Floyd B. Millis, Manager. Fairfax 5100.

CHOICE........

3 ROOM HOTEL HOMES ON THE NEAR NORTH SIDE!

Come in today and see for yourself the attractive advantages offered you in these charming 3 room apartments—all with spacious rooms, dinette and regular kitchen. All newly decorated and furnished in smart, good taste—each apartment completely appointed and ready for you to enjoy housekeeping.

Located one block east of Michigan-avenue, within easy walking distance of "The Loop," or 5 minutes by Motor Coach. Choice apartments—in Chicago's choice location.

RATES ARE INVITING.

201 E. DELAWARE APARTMENT HOTEL

FOURTEEN WEST ELM

Near Everything

Convenient to the loop and close to recreation centers, yet carefully located to assure fine residence.

1-2-3 ROOM UNITS. RENTALS $60 TO $140.

All have complete kitchens, cedar wardrobes and sparkling tile baths.

Dining room in building.

Valet. Shops. Garage.

24 hour hotel service.

1 block from lake at 1150 North.

WHITEHALL 5700

WHEN IN CHICAGO STAY AT THE BRYN MAWR

Enjoy complete housekeeping factilities in our modern, newly furnished kitchenette apartments. Clean, quiet, and restful.

2 PEOPLE AS LOW AS $3.50 A DAY. Permanent rates, $60 to $125 monthly.

THE BRYN MAWR

5550 KENMORE-AV. [5600 North. 1 block to Lake.] Clyde Bailey, Mgr. Longbeach 9160. DIRECTION: DOWNS, MOHL & CO.

DELIGHTFUL NEW KITCHENETTES

The most popular of our attractive accommodations are those spacious 2 and 3 room homes of large living room [with inador bed], bedroom, big dressing room, bath, dinette and kitchenette.

Big Values—from $65

Also single hotel rooms, suites, and studio apartments.

BRYSON HOTEL

50TH-STREET AT LAKE PARK-AVENUE.

THE ADMIRAL

Where beautiful surroundings, cheerful service, culture and refinement create perfect satisfaction.

Furnished and unfurnished.

The Admiral

Foster at Marine-drive

NEWS

PARKWAY HOTEL, 2100 N. Lincoln Park West. Telephone Diversey 5000.

WEBSTER HOTEL, 2150 N. Lincoln Park West. Telephone Diversey 6800.

Now being completely redecorated and refurnished. A smart "Buy" in modern comfort, convenience and atmosphere. Daily rates are only, from $3. Monthly, from $45; Suites, from $75. BYRON A. CAIN & CO., managing agents.

HOTEL SHORE CREST

420 WRIGHTWOOD-AV. DIV. 4800. Overlooking Lincoln park and lake. One of our attrac. larger apts. with large screened balcony, lake view and 2 baths. Also smaller kit. apts. and rooms with bath. Complete hotel service. Exc. cafe. Attr. roof garden.

APARTMENTS AND ROOMS TO SHARE.

LADY wants lady roommate—Cool apt.; near lake. Kitchen privileges; 2 beds. Private bath; Gentiles; $5.50 week. Phone Sunnyside 3325. 6039 N. Kenmore-av.

2 BUS. girls—Coll. grads., des. another [25-35 yrs.] to sh. attr. 3 rm. bdrm. apt., near lake. Rog. 6459.

BUSINESS man—Will share apt. on West Side, with man who works nights. $25. Address O G 221, Tribune.

ROOM RENTAL SERVICE. FREE SERVICE TO SEEKERS. 30 East Adams. All Phone Sta. 9446.

CHICAGO ROOM REG., INC. We are the ORIGINAL Room Rental Serv. 6 N. MICHIGAN. DEA. 2713.

REF. gentile bus. girl shr. atr. furn. 6 r. apt. same; priv. bedrm., bath; Nr.N. Moh.5188.

GIRL to shr. beau. apt. with same; nr. Jackson Pk., I. C., surf., U. of C. Plaza 1471.

YG. girl—Nice appearing; Jewish; share att. kit. apt. with same. Bit. 4630, apt. 306.

CATHOLIC ROOM REGISTRY. 8 S. Dearborn, Rm. 1309. Dearborn 7545

MOD.—Beau. furn. 4 rms., 2 bedrms.; share with yg. Jewish cple.; reas. She. 4025.

JEWISH girl to share attr. hotel apt. with same; 2900 No., nr. lk. Bit. 4630. Apt. 203.

GIRL—To share 4 rm. apt. with 2 bus. girls; near lake, bus, L. Hol. 2358 after 6.

54TH-ST.-LAKE—Cple. share 6-rm. apt., 1-2 men or rent rm.; adj. bath. Hyd. 7366.

CONGENIAL bus. girl wants same to share Nr. N. bedrm. apt. Inq. Briargate 4871.

BUS. woman shr. attr. 5 rm. apt. with same; ½ blk. lake; all transp. Edge. 2272.

MOTHER and son, shr. 6 r. mod. apt., 2 ba., with cple. 5333 N. Kenmore, 2d. Ard. 8185.

WIDOW will rent room and share attrac. furn. home with 2 girls. Aberdeen 8143.

GENTILE bus. girl share 2½ rm. apt. same—Prv. beach, attrac. loc. Rogers Pk. 1523.

LADY sh. beau. 3 rm. stu. apt. with bus. girl; walk to lp.; ref.; Gentile. Del. 5223.

LADY will share 1½ rm. kit. apt. with yng. lady; N. Lon. 7241. Arnoth, Apt. 304.

MAN—Gentile; share apt. with 1 or 2 men. Reas. Northwest side. Call Spa. 7435.

JEWISH girl—Share 2½ rm. apt., with same. $3.50 ea. Gra. 0140, apt. 4, after 6:00.

2 REFINED girls wish to shr. 4 rm. apt., with 1 of same.; nr. U. of C., I. C., lake. Dor.2585.

WIDOW has clean, quiet apt., shr. with refined elderly lady. Reas. Rav. 5998.

TO RENT—HOUSES.

South Side.

PARK Manor resid.—8 rms.; brk.; h. w. ht.; oil burner; ins. roof; glazed rear pchs.; 1½ baths; 2 car brk. gar.; $75; poss. Oct. 1. Stewart 8476. 7505 Yale-avenue.

DE LUXE house—Overlooking Lincolnshire Country club fairway; $65. Regent 1242.

North Side.

1349 ASTOR-ST.—Modern 11 rms.; 5 baths; garage and living quarters attached; hot water gas heat.

425 ARLINGTON-PL.—Overlooking Lincoln Park; 10 rooms, 4 baths, dressing room; hot water heat; electric refrigeration; large well kept enclosed yard.

Above houses for private family only.

PAUL STEINBRECHER & CO. Cen. 4984. 7 S. Dearborn-st.

SHERIDAN-RD.—14 room house. Dee, Hogan & Farwell, Inc. Wabash 7300.

Northwest Side.

8 or 11 RMS.—Beautiful lge. home; wooded ground overlooks Edgebrook golf course. POTTER, 6409 Irving Pk., Ave. 7733.

3749 DICKENS-AV.—6 rm. bung.; 1 car gar.; newly dec.; immed. poss. $40. Arm. 7949.

TO RENT—HOUSES.

Suburban—North.

FOR a complete list of Evanston and North Shore rentals available Oct. 1 or before, call Mrs. Chamberlin, BAIRD & WARNER, INC. 522 DAVIS-ST. EVANSTON, ILLINOIS. Gre. 1855. Hol. 1855. Win. 455.

Country Home—Libertyville

14 rooms, 3 baths; on Diamond Lake-rd.; now being remodeled; will decorate to suit; rent reasonable. Randolph 9790.

EVANSTON—Sublease. Newly decorated. 6 rm. house, 1 car gar., side drive. Aug. 1 to May 1. $65 mo. University 5619.

336 SHERIDAN-RD., Wilmette—One of the better homes; 10 rooms, 4½ baths; near lake and tran. Hill & Stone. Wilmette 1644.

7 RMS.—N. Evanston, economical h. w. ht., 2 car garage, lge. yard, nr. trans. Haven Sch. avail. before Sept. 1. $75. Uni.4236.

7 RMS., 2 ba.—Gas ht.; 2 c. gar.; $90. Mr. Burgener, Greenleaf 0471, Rog. Pk. 0458.

TO RENT—FURNISHED HOUSES.

4 RM. bung.—2 encl. porches; furn. heat; 2 car gar.; 5 blks. C. & N. W.; Aug. 1st; $55. 118 Grace-st., Park Ridge. Phone 113J.

5 ROOMS—Option to buy; rent as dn paymt.; West Side or suburb; near Catholic church; Oct. 1st. Address F 94, Tribune.

E. KENILWORTH—Beau. furn. 8 rms.; nr. lake, schools, trans.; avail. now. Win. 269.

MOD. 6 lge. rms.—Cab. kit., game rm., slpg. pch.; gd. tr.; gar. 5049 N. Bernard. Key.8139

WANTED—TO RENT—HOUSES.

WILMETTE, Winnetka, Glencoe—With or without option to buy; resp. party. Oct. 1st or sooner. 4 bedrms. or larger; breakfast room; give age, full details. Photo if poss. Address O D 232, Tribune.

WANTED—4 or 5 room house, by responsible family of 4. Prefer near Argo, Clearing, or Oaklawn. Electricity. Poss. by Sept. 1st. Address F M 46, Tribune.

RESPONSIBLE party wants 6 rm. house in Chicago or near suburb with yard and trees. Not over 1 mile to transp. Good neighb. About $45. Kenwood 5770.

5 ROOM house—North Shore or Northwest suburbs by responsible couple. Highest ref. $50. Phone Ambassador 1823, afternoons.

5 ROOM brick bungalow, garage—Incl. porch, H. w. heat. To rent with option to buy. Address O D 201, Tribune.

BUNGALOW—5-6 rms.; with option to buy; W. or N. W. side. Call Berkshire 3805.

FRAME cott.—6-7 rs.; N. W.; not ov. $30 mo.; opt. buy; less th. $4,000. Spa. 6059.

6 TO 8 ROOM bung. or residence; N., W. or N. W. side resp. party. Irving 7012.

6 OR 7 RM. house—Far northwest side; yard; no children. Humboldt 2148.

6 OR 7 rms.—With or without option to buy. By family of 3 adults. Rog. 3334.

HOUSE or bung.—5 rms., W. or N. W. sub. $40 mo. For Oct. 1. Address F 127, Tribune.

TO RENT—RESORT PROPERTIES.

Colorado.

AUG. and Sept.—Charming 6 rm. cott., Estes Park; compl. and attr. furn.; 2 baths; gar.; glorious view; $50 wk.; will sell. Webster, 5416 Harper, Chgo. Mid. 9702.

Illinois.

CHANNEL LAKE—Furn. 5 rm. house on water with bath, gas, boat. All conv. Large scrnd. porch. Near Antioch. Wilmette 3459.

BEAU. lge. cottage—Nr. Indian Point, Antioch. Elec., run. water, boat, golf; wk., mo. or bal. of season; reas. Lakeview 1770.

TO rent—Small cottage, suitable for small family or two couples; furnished. Add. Alice Paus, Spring Grove, Ill. Wildwood.

LAKE CATHERINE, Antioch—Furn. cott. $15 wk. Gentiles. 5527 W. 24th-pl. Cicero, Ill.

DIAMOND Lake Hotel, Mundelein—Board and room, $10 up; cottages for rent. Crane Resort, route 45. Phone Mundelein 1015.

CRYSTAL Lake—Elec., gas, run. water, inside toilet, boat. Nr. beach; mo. of Aug., $125. Accom. 4. Gentiles. Virginia 3330.

COTTAGE—Fox river, nr. Antioch; mon., $50; wk., $15; bt. Gentiles. Sun. 2213.

COTTAGE—3 bedrms. Gas, light, boat. Fox River, nr. Pistakee. $15 wk. Davis 1741.

FURN. cottage—Round Lake, east shore. Private beach. Week or mo. Newcastle 0744.

FOX Lake front.—4 rm. cottage, porch; accommodates 10. Boat. Kedzie 0789.

BEAUTIFUL modern cottage—Running water, electric, bath; wk. or month. Kil. 8860.

LAKE MARIE, Antioch—Large cottage; all conveniences; $25 week. Forest 5068.

DIAMOND lake—4 rm. mod. cottage. $20 per wk.; Aug. 1st. Stewart 2018.

McHENRY—Kirk's Kabins; hsk., $6-$8-$10 w. Kottages$10 up;bts.,$1,bikes 25c;gd.fsh.,bth

Indiana.

BEVERLY Shores—Mod. 8 rm. hse., private beach, garage, elect. ref. Available August 1st. Pullman 8670.

BEV. SHORES—Aug. or part; 6 rm. country hm., comp. furn., el. stov., refrig.; nr. Lk. Mich. Ph. Mich. City 28893, or Sta. 6776.

MICHIANA Shores—Mod. log cabin; firepl., refrig.; restricted. Or sell. Bit. 4120.

BEAU. cottage on Lake Wawasee—Well furn. Elec. stove; good bed. South Shore 7164.

Michigan.

PINE RIDGE RESORT

On Saddle lake, Grand Junction, Mich. 4 room furnished housekeeping cottages, screened porches. Will accommodate 6. On beautiful wooded estate. Excellent fishing and bathing, other sports close by. Free boats. 130 miles from Chicago, 11 miles east of South Haven. Rates as low as $8 week. Restricted clientele. Write for information. L. Coneys.

HOUSE or cottage—Furnished; city conv.; beautifully located. Also rooms. Gentiles preferred. Phone Saugatuck 41771. Chicago phone, Lafayette 7891. Minnie Flint, Saugatuck, Mich.

COTTAGES for rent on Island Lake, near Manistique, in upper Michigan; quiet place; good fishing; comfortable cabins; lovely scenery; reasonable rates. Write Evelyn Schuster, Manistique, Mich.

FURNISHED lake front cottages, $12-$15 per wk.; electric lights, new steel boats, good fishing, tavern, etc. Willow Beach, Grand Lake, Lawton, Mich.

FOR rent—4 room cottage, furnished, with garage, 3 full sized beds and screened porch. On Silver Lake, Flordale Resort, Mears, Mich. $20 per week or $75 per mo.

MODERN—8 rms., 2 baths, 2 encl. porches; 100 ft. private lake frontage. August and September $400. Robt. Tiffany, State 8860, or 72 S. Lake Shore-rd., Lakeside, Mich.

ACKLEY'S Lake View Cottages—Decatur, Mich.; scr. pch.; el.; $12.50 per wk. up. Good fishing. Lake O' The Woods. Gentiles.

SAUGATUCK—8 rm. hse.; accom. 5; new, furn.; hot water; oil heat; garage; avail. Aug. 3; also rms. with tw. beds. Sun.8009.

SAUGATUCK—8 rm. home, suit. for 8; new furnishings; bath; h. w.; oil ht.; gar.; also rms. with twin beds. Sunnyside 8009.

6 RM. cot.—White Lake, nr. golf course; sc. pchs.; elec., gas stove, bath. Ken. 0704.

SALE or rent, Aug.—Grand Beach, 10 rm. summer res.; all mod. conv. Dear. 2319.

Minnesota.

CAMP EL RANCHO, Warba, Minn.—Shale Lake, famed for bass, well-eyes, nor. pike. Sand bch. Board-rm. at lodge, $30 wk. per cple. Log hskpg. cabins, $15-$30 wk.; rates include elec., gas, ice, linen, boat. Gentiles.

FOURTOWN LAKE—New furn. hskpg. cabin, can accom. 5; boat furnished. Away from other resorts. Excellent fishing; reasonable. M. Sletten, 31 W. Sheridan-st., Ely, Minn.

Wisconsin.

KANGAROO LAKE—Door co.; beau. lge. private furnished house; 3 lge. bedrm., lge. liv. rm., sleeping porch, modern kitchen; 2 N. firepl.; sandy bch.; motor and boats; 1 mile S. of Maxwelton Braes golf; $75 per week. W. Snyder, Baileys Harbor, Wis.

TO RENT — FULLY FURNISHED HOUSEkeeping cottages on the shore of beautiful north woods lake; quiet, restful; fishing. NATURE-LOVERS PARADISE, Cable, Wis.

LAKE KAUBAUSHINE, HAZELHURST, WIS. Furnished cottage among the pines. Muskie, Pike, Bass fishing; boat; accom. 6; avail. Aug. 2; reas. rates. Phone Avenue 7577.

MODERN 5 RM. COTTAGE for rent or sale. Nippersink Country club, Genoa City, Wis. Rental $100 bal. of seas. Owner, A. C. Wenzel, Longbeach 3734.

FOR REST and relaxation, vacation at Pine Ridge Lodge, Chequamegon Natl. Forest, Round Lake; 2 in rm., $17.50 ea.; $25 sgl. Gentiles. Sun. or eves. Ardmore 3741.

HAZELHURST, Lake Kaubashine—4-6-8 persons; mod. furn. hses.; elec.; boats; good fish. Keith, 179 W. Jackson. Central 7800.

LAKE Geneva—Large 5 rm. cottage; electric.; run. water; ins. toilet; priv. pier; fireplace; $25 week. Juniper 3518.

SPOONER, WIS.—Lovely lake frt. cot.; priv. beach.; boat, fishing; quiet, restful, clean. $15 week. Harjes, Spooner, Wis., R. I.

CHOICE Lauderdale lake front cottage—5 rooms; inside toilet; all conveniences. Phone Longbeach 3424. Monday.

MODERN guest cottage—On private estate Garrett Bay, Door county, Wisconsin. Write Gilbert J. Davelaar, Ellison Bay, Wis.

DEVILS LAKE. Completely furn. lake front cottage; elec. gas; boat; golf; fishing. Fairfax 8038.

NO. WIS.—Last 2 wks. Aug. only; furn. owner's cott.; exc. fish; Gentiles. Lon. 6074.

TWIN LAKES—5 and 6 room. Mod. summer cottages. $18 to $50 week. J. E. Carey.

LAKE LUCERNE—Furn. cottages; gas, elec., run. water. W. A. Knott, Crandon, Wis.

LOG cabins—Nr. Lake Geneva. Mr. Erik Larson, 3559 Medill-av. Spaulding 0735.

SQUAW Lake cabin—Pines, balsam, running water, elec. Hensler, Lac du Flambeau, Wis.

IDEAL location—H. K. cottages, $15 to $25 per week. F. Doneis, Minocqua, Wis.

LAKE Beulah—4 r. furn. cott., scrnd. pch., elec., fireplace; $19 week. Wilmette 824.

WIS. Wilderness—Log cabins. Phone Man. 2037 or Jackpine Resort, Minong, Wis.

BUTTERNUT Lake, Park Falls—New cabins; secluded; good fishing. Bittersweet 5543.

LOG CABINS—Near Hayward; attrac. furn.; boats; gd. muskie and bass fish. Lin. 6546.

LAKE GENEVA—Lge. cottage, gas, elec., overlooks lake; $35 week. Saginaw 9197.

(Continued on following page.)

TO RENT—RESORT PROPERTIES.

(Continued from preceding page.)

Wisconsin.

MODERN COTTAGES—On Pelican Lake, Wis. [Home of the Muskies.] All comp. furn. with bath and shower, elec. stoves and refrigeration, hardwood firs., natural knotty pine thruout; fireplaces and glzd. porches. These cottages will appeal to those who want the better accommodations along with rest and quiet on their vacation in the North Woods. Gentiles. Cottages $30 to $50 per week. 25% for September and October reservations.
For further details and circular, write Boulder Lodge, Pelican Lake, Wis.

DE LUXE LOG CABIN

6 rms., located on beautiful Mercer Lake, Minocqua, Wis.; has lg. pch., fully scrnd.; completely furnished in all details, large cobble stone fireplace, garage, exc. beach, including boat; gentiles. Humboldt 8048.

LAC DU FLAMBEAU—Mod. furnished summer home; 9 rms. and glazed pch.; 12x30 ft.; on lake front; nr. Yeschek's Resort; 5 bedrooms, 2 baths [shower]; elec. refg., range and heater; 2 car garage; refined Gentiles only; $350 for Aug.; $450 for Aug. and Sept. Phone Midway 0680.

LAKE Mildred—8 mi. N. W. Rhinelander; furn. log cabins; elec.; boat; etc. Avail. Aug. 9. $20 wk. C. Vetrover, 3012 S. Kostner-av. Lawn. 3886. All day Sun. week days 5-9 p. m.

WANTED—AT SUMMER RESORTS.

FURNISHED cottage for 4—Sept. 6-14. Want swimming and tennis. Price and particulars. Address N X 230, Tribune.

TO RENT—APARTMENTS—GENERAL.

BETTER APARTMENTS

2½-8 rooms; choice locations; modern bldgs.; $35-$150. Central 3338.

TO RENT—APARTMENTS—SOUTH.

General List.

Facing Lake and Park

Newly decorated lobby, corridors, and apartments. Tile bath and 2 large closets to each bedroom. Private tennis courts, landscaped lawns. Uniformed doorman and elevator service.

2 Rooms from $70.00
3 Rooms from $85.00
4 Rooms from $110.00
5 Rooms from $150.00

See Model Apartments

PARK SHORE ON-THE-LAKE

1755-65 E. 55th-street
PLAZA 3800.
MANAGEMENT BAIRD & WARNER.

THE PLAISANCE

On the Midway at Jackson Pk.

ADJACENT TO THE UNIVERSITY OF CHICAGO CAMPUS.

A distinctive address for discriminating people. Spacious, well planned apartments. Ample closets; 24 hour service. Fireproof building. The world's finest transportation. Garage, dining room, drug store, food shop, beauty salon, valet, roof garden.

Unfurnished

[Includes full carpeting, gas, electricity, refrigeration, window washing, vacuum cleaning.]
2 ROOMS FROM $55.
3 ROOMS FROM $90.
4 ROOMS [2 BEDROOMS, 2 BATHS], FROM $120.

Completely Furnished Units

WITH FULL SERVICE, FROM $75 PER MONTH.
Transient and leasing arrangements.
1545 E. 60TH-ST. DORCHESTER 4300.

CHATHAM PARK

83D AND COTTAGE GROVE-AV.
"New village of apartment homes."
October Occupancy

3—3½—4 and 5 room duplex homes. Rentals from $50.00-$77.50.
C. WALLACE JOHNSON, INC.
MANAGERS. TRIANGLE 7400.

5400 HARPER-AV.

MODERN FIREPROOF BUILDING. THREE rooms: one bedroom. FOUR rooms: two bedrooms. Automatic elevator; carpeted floors; free gas, refrigeration, and window washing. 3 minutes to I. C. express.
SWAN-LORISH
1501 E. 53d-st. DORchester 6200.

CHOICE APARTMENTS

4859 Cottage Grove, 4 rooms..........$40
7031 Merrill-av., 3½ rooms..........$45
5320 Drexel-av., 5 rooms..........$60

RALPH L. HEINSIMER
5133 Cottage Grove. Midway 1408.

6853 JEFFERY, 1st flr., 7 rms..........$95
50th and Dorchester, 6 rms....$65-$72.50
8750 South Chicago-av., 4 rms..........$47.50
4504 Drexel, 2½ rms..........$35.00
4524 Drexel, 2½ rms..........$35.00
SCHMITT & WATT.
77 W. Washington. Randolph 1984.

Choice October 1st Selections

7616 Colfax; 4 rooms..........$47.50
6600 Stewart; 2½ rooms..........$35.00
6512 Harvard; 2½-4 rooms..$37.50-$45.00
6513 Harvard; 7 rooms, 2 baths..........$110
Englewood 3000. Agent on premises.

1 TO 5 rms.—Mod.; all trans.; restricted; $30-$45 mo. 4320 Drexel-blvd. Ken. 8407.

1, 2, 3, 3½ Rooms.

South Shore Towers

Available Now and Oct. 1

In Modern 13 Story Elevator Bldg. Few steps to the Beach.

3½ ROOMS FROM..........$65

INCLUDING UTILITIES.

Twin Closets in Bedrooms. And Spacious Dressing Room with Inador Bed and Cedar Wardrobes.

CARPETED OR PARQUETRY FLOORS. 24 HR. ATTENDED ELEVATOR SERV. I. C.—18 MINUTES TO LOOP.

7300 SO. SHORE-DRIVE

Hyde Park's Finest 2 and 3 Room Apts.

with kitchenettes.
Free gas, light, and refrigeration. ELEVATORS. Near beach, park, university. 10 minutes to loop. I. C. or Outer-dr. $47.50 to $70.

5120 Harper-av.

2 AND 3 ROOMS

2445 E. 72D-ST.
Close to lake, I. C., bus, surf. Free gas, elevator; reasonable rent. See janitor on premises or Radcliffe 3210.

3-3½ ROOMS, $52.50 UP.
New, large, with extra bed; free gas and refrig.; close to I. C., surf., etc.; N. W. corner 73d-place-Jeffery. Butterfield 9421.

810 E. 58TH-ST.—2 RMS., newly dec. [Free gas and refrig.] Immed. poss. See janitor or Shanklin & Co., 111 W. Washington. Fra. 5034.

SUBLEASE now—2 rm. $37.50; new dec.; lge. liv. rm. din. dr. rm. n. elec. refg., t. t. stv.; nr. I. C. 7112 Ridgeland. Dor 2078.

7720 MARQUETTE-AVENUE.
3½ rms.; near lake and I. C.; $47.50. Inspect Saturday and Sunday, 11 to 5.

3 RMS.—Newly decorated; t. t. stove; new refrigerator; hot water; free washer and ironer. 5411 Cottage Grove.

6530 KENWOOD-AV.—2 RMS., $32.50. FREE GAS, LGT., REFR.; I. C.; AUG. 1.

COOL, clean, quiet—2 room garden apts.; reasonable rentals. 5319 Kimbark.

NEW bldg.—Tile bath; 1-2 rm. apts.; $37.50-$42.50; fr. gas 5214 Woodlawn. Hyd. 2525.

10537 S. HALE. 1st fl.—3½ rms.; t. t. stove; elec. refrig.; nr. Rock Is.; immed. poss.

2 ROOM apt.—Separate, steam; spec. dec.; home or business; $22.50. 1050 E. 47th-st.

6339 COTTAGE GR.—3 rms.; opp. pk.; stm. Free elec., gas, refrig.; $32.50. Gentiles.

SUBLET—3 rm. apt.; beau. decor.; fireplace; exc. trans. $32.50. Schwab, 823 E. 46th-st.

SUBLEASE—Aug. 1st; 3½ rms., modern, frigidaire. Rent $42.50. 1739 E. 78th-st.

5493 LAKE PARK-AV.—2½ rm. bedrm. apt.; new table-top stove; $30; I. C. transp.

4, 5, 6, 7 Rooms and Larger.

SUBLET 4 rm. attr. cor. apt.; I. C.; Sept. 1; $52.50; furn. for sale. Tri. 7134 Mon. eve.

SUBL.—6 rms., 1st fl.; newly decor.; new frig. and stove; rent $47.50. 6137 Drexel.

6 BRIGHT rooms—Steam heat; 1 block I. C. 1437 E. 71st-place. Midway 3375.

6 RMS.—2 baths; gar.; $70. See this de luxe apt.; nr. schl., trans. Agent, 8134 Essex.

7048 CHAPPEL-AV.—4-5 rms.; canv. walls, tile bath, shower; ½ blk. 71st-st. I. C. sta.

WILL sublet 6 rms. 8010 Luella-av., 2d flr.; gar., stoker heat; $65. Regent 5615.

6759 OGLESBY—4 rms. Canvas walls, inador, shower; ideal loc.; park, lake, I. C.

1237 W. MARQUETTE—Modern 5 rooms; shower; arches; elec. refr.; $50. Ced. 4791.

7543 MAY-ST.—6 rms., 3d flr., rear porch, gd. location; $55.50. Fra. 0353.

TO RENT—APARTMENTS—SOUTH.

4, 5, 6, 7 Rooms and Larger.

5490 SOUTH SHORE-DRIVE

OVERLOOKING LAKE AND PARK

10-11 ROOMS—FROM $295

4 outside master bedrooms, 2 maids' rooms. Tile baths. Lino. cabinet tops. Lino. kitchen. Stainless Steel butler's pantry sink. New Kitchen sink. New stove.

24 HOUR ELEVATOR SERVICE.
Uniformed Attendants.
New Foyer. Walnut panelled lobby.
Two Apartments Each Floor.

MANAGEMENT
BAIRD & WARNER.
DORCHESTER 5400.

VISTA HOMES

5844 STONY ISLAND-AV.

4 TO 8 ROOM APTS.

DOORMAN—ELEVATOR—GARAGE. Overlooking Jackson Park. A modern fireproof building; spacious rooms.
HOGAN & FARWELL, INC.
EXCLUSIVE AGENTS.
Representative on premises. Dor. 2717.

8 ROOMS, 3 BATHS

5312-18 HYDE PARK-BLVD.—Hyde Park's most exclusive residential location. Beautifully appointed and decorated. Living and dining room across front; near I. C. lake, and park. Convenient to university. $125 TO $135.
Available now. Agent on premises.
PAUL CASPERS & CO.
1101 E. 47th-st. DRExel 1101.

5 ROOMS, $65

SUPERIOR BUILDING. 5521 BLACKSTONE.
Immed occup.; new. dec.; ivory wdwk.; tile bath, shower, lino., table stove; near I. C. and U. of C. Janitor on premises.
BAIRD & WARNER. DOR. 5400.

RUSKIN HALL

5715 KENWOOD-AV.
De luxe 7 room home on the eighth floor, with north, east and west views; 3 tile baths; 8 closets and 1 cedar closet; 2 blocks to University of Chicago; 2½ blocks to I. C. Call Dorchester 7900.

8 ROOMS, 3 BATHS

5052 WOODLAWN.
Fine Hyde Park location. Desirable 2d flr. Will decorate to suit. Very reasonable rental. See agent on premises or phone DRAPER & KRAMER, Saginaw 3763.

1335 E. 52d-st.
7 rms., 2 baths, extra lav..........$80
Cor 3d apt. Large, light rms., best trans., I. C., bus, surf., elec. refg. Large priv. frt. pch. Avail. Oct. 1. Compl. decor.
PAUL A. HAZARD & CO.,
5309 Lake Park-av. Dorchester 7800.

THE CLOISTERS

58TH AND DORCHESTER.
5 TO 7 ROOMS.
Woodburning fireplace; elevators.
Restricted. Midway 5811.

AVAILABLE NOW

2118 E. 68th-st. [corner of Merrill]; 4 large rooms; 1st or 2d floor; close to I. C., shop., park, and beach. Agent on premises or call Plaza 1600.

5-6 ROOMS, $90-$105

7550-58 KINGSTON-AV.
Co-op. apt.; new. dec.; ivy. wdwk.; painted walls; tile bath; lino. Janitor on premises.
BAIRD & WARNER. SOU. SH. 1855.

6 ROOMS, 2 BATHS, $115

1220 HYDE PARK-BLVD.
New. dec.; ivory woodwork; canvas walls; tile bath; shower; linoleum; kitch. cabinets.
BAIRD & WARNER. DOR. 5400.

4728-30 ELLIS-AV.

7 rms., 3 baths, de luxe apt.; liv. rm., din. rm. across frt.; G. E. ref. Reas. rental. Janitor, 4715 Ellis. Janl. or Oshatz, Ratner, Wittert, 302 E. Garfield-blvd. Atl. 3780.

DE LUXE 5 ROOM

MODERN LAYOUT. 2 FULL BATHS. EXCEL. CLOSETS. 3 EXPOSURES. 1362 E. 52D-ST., OR FRA. 3135.

7318 RIDGELAND

5 rooms, de luxe equipped, I. C. transportation. Agent on premises.

4 Rooms—6431 Harper—$45

Sublease; free electric refrig.; canvas walls; newly decorated; inador.

7723 BURNHAM-AV.

4½-5 ROOMS.
Sanded floors, newly decorated.

5012 WOODLAWN—Exceptional 9 rooms, 3 baths in high grade 3 apt. bldg. Spacious, well arranged apartment home, at sacrifice rental. Hyde Park 7000.

5111 KIMBARK, 1st—6 beau., lg., ultra mod. rms.; 2 baths; 10 clos.; new stove and linoleum; dec. to suit.; $85. Immed. poss. if desired. Block, Plaza 6639 or Sta. 3300.

7 RMS., 3 baths, on 12th floor of elevator bldg. Beautiful view of U. of C. campus and lake. 1321 E. 56th-st. Gentiles. Hyde Park 2527. Monday.

4 ROOMS, SUN PORCH

940 E. 56th, 1st; lge., lgt.; inador; new stove and refrig. Orr Realty, 1315 E. 53d.

5421 CORNELL-AV.

7 rms., 3 baths; overlooking lake; occupies entire 5th flr. Call week days. Sup. 4373.

7 RMS., 3 BATHS, $100

Best buy in Hyde Pk. Lg. rear yard; 2 sun porches. 5121 University. Hyd. 2525.

6 ROOMS, MODERN.
7716 Cornell; tile baths, shower; $60.
1517 E. Marquette-rd., 1 blk. I. C., pk.; $55.
Silverman, 2345 E. 71st. Dorchester 0700.

7853 COLFAX.
Large, modern, 4 room kitchenette apts. Refrigeration; tile bath, showers. Very desirable building.

4809 LAKE PARK-AV.—7 rm. light, attractive 2d apt.; priv. pchs.; I. C. and surf. trans. Agent on premises.

7446 S. PRAIRIE-AV.
4 rms., $47.50; 5 rms., $57.50; fine apts.; garages; available Oct. 1st.

5110 WOODLAWN—5 rms., sun rm. and priv. rear pch.; modern; excellent trans. Light, airy; immed. poss. See janitor.

6642 S. WHIPPLE—4 modern, large rooms in high grade 6 flat bldg. Canvas walls; newly decorated; $60; now or Oct. 1st.

SUBL.—6 rms. with glazed in sleeping porch. Wh. wd. wk. Gar. incl. Nr. school. Sept. 1st. 6818 East End-av. Midway 7692.

DE LUXE 6 rms.—1st apt.; arch drs.; canv. walls; 2 baths, 1 colored tile and shwr. 5 closets, lg. cedar. 7753 Constance-av.

6031 DORCHESTER—4 large rms.; elec. refrig.; nr. campus; ideal for faculty members. Well maintained bldg. Adults. $47.50.

AN unusual value in a 5 room NARRAGANSETT apartment is available. Can be seen now at 1640 East 50th-st.

4719 INGLESIDE—6 rms., 2 baths; newly dec.; poss. now; reas. Thompson, Bev. 8286.

KINGSTON, 7409—4 rms.; sun parlor; new frid.; stove; nr. trans. Avail. Oct. 1st.

7617 PHILLIPS, SO. SHORE.
5 lge. outside rms.; mod. apt. avail. now.

5451 LAKE PARK-AV.
5 rooms, $35. I. C. transportation.

5521 KIMBARK—5 rms. and sun par.; $55; nr. I. C., surf.; univ. dist. Hyd. Park 2525.

5 RMS.—Lite, 1st fl., stm. ht., ice box, h. w. $42.50. 824 E. 61st-pl. Hyd. Pk. 8657.

4 ROOMS—821 W. 77th-st.; modern; $45.
5 rooms, 8227 Evans; glazed porch; $60.
Silverman, 2345 E. 71st. Dorchester 0700.

NOW available—Attractive 4-5 rm. apts.; 4428½ Drexel-blvd. 1 and 2 tile baths; $45-$65. Free refrig.; comp. dec. Oak. 7197.

1147 HYDE PARK-BLVD.—Thoroly mod.; 6 rm., 2d apt.; excel. bldg.; encl. sunpch.; 2 tile baths; Oct. 1st; agent on premises.

7633 PHILLIPS—6 rms., 1½ baths, tile, canv. walls, unusual closet space, unlaid linoleum, awnings. Nr. I. C. $75. Gar. opt.

4 RMS.—Overlooking open spaces; mod. bth., rear porch and yard; 1 blk. I. C.; $55. 2037 E. 72d-pl. Hyde Pk. 2525, Monday.

6 RMS.—3 tile baths; living and dining rms. across front; 6735 Merrill-av., $105, garage included. Hyde Park 2525, Monday.

7 ROOMS—$42.50-$45.
Well arranged, large, light; new stove and refrig. 1371 E. 63d. See Mr. Plant, 1377.

NEWLY dec. beau. 7 rm. apt.—New G. E. refrig., T. T. stove; tile bath; $60. Also 5 rms.; large liv. rm. 5336 Cornell. See today

4 RMS., 6333 Blackstone—Mod. corner apts.; free gas and rfg.; $47.50. Hyd. Park 2525.

4448 DREXEL-BLVD.
7 AND 8 ROOMS. $55 TO $80.

5411 UNIVERSITY.
6 ROOMS, $65.

SUBL.—4 large, lt. rms.; screened frt. porch; $40. Hanf, 6950 S. Peoria. Nor. 4525.

7343 YATES—6 lge. rms.; canv. walls, shr.; nr. lake and I. C. Gentiles. Regent 3522.

9426 JUSTINE-ST.
5 rms. Rock Island and surface trans.

5219 KIMBARK—7 and 4 rms.; clean, modern; ref., scr. pch.; exc. trans. Imm. poss.

SUBLET 5 lge. rms.—Sun pch., white wdwk. 7548 Kingston. Saginaw 8156.

7252 MERRILL—Attr. 5 rm. mod. apt.; shower; I. C., surf., schools. Fairfax 0381.

1142 E. 45TH-ST.—6 large rooms; 2 baths; good transportation. See janitor on prem.

5001 DORCHESTER—COR. 7 RM. APT. Lge. liv. rm., firepl.; restricted. Ken. 2100.

SUBLSE. 4 rms.—White wdwk.; I. C.; $45. 7134 East End, Apt. 2. Fair. 5080.

1017 E. 46TH-ST.—4-5 rooms; canvas walls; t. bths.; shwrs.; FREE GAS. Jan. on prem.

5 RMS.—Stove ht.; 2d floor; $20.
631 W. 48th-place. Pros. 8987.

5 RMS.—Stm. ht.; encl. pch.; garage; good trans. 7421 Prairie, 2d fl. Johnson.

6151 DREXEL-AV.—4 rms.; inador bed; frig. Possession now. $47.50. See janitor.

5 ROOMS, 2d flr.—Steam heat; suit. for 2 or 3 persons; $38 month. Crawford 3703.

TO RENT—APARTMENTS—SOUTH.

4, 5, 6, 7 Rooms and Larger.

5000 CORNELL-AV.

6 Rooms—3 Baths.

An unusual apt. Every room overlooks the Lake and Outer Drive. Modern 22-story bldg. 10 min. to Loop. Resident Mgr. will show. Priced for quick Action or Oct. 1st.

HYDE PARK DISTRICT.
S. W. cor. Greenwood-av. and 53d-st.—Nr. schools, good trans. and shopping.
4 rms., 1st apt., avail. Oct. 1..........$52.50
4 rms., 3d apt., avail. now..........$52.50
Apts. have large heated sun parlors, liv. and din. rms. across front.; refrig., table top stoves, compl. decor.

5440 KENWOOD-AV.
6 rms., 2d apt., steam ht., h. w..........$42.50
All outs., lge. light rms., scrn. rear pch., canv. walls, comp. decor. Avail. Oct. 1.

5313 LAKE PARK-AV.
5 rms., 2d fl., lge., lgt., outside..........$37.50
Steam heat, hot water. Available now.
PAUL A. HAZARD & CO.,
5309 Lake Park-av. Dor. 7800.

SOUTH SHORE AND HYDE PARK.
6 rms., 2 baths, garage, yard, etc.......$100
6 rms., 2 baths, sh. stall, DE LUXE.. 125
6 rms., 3 baths, STUDIO liv. rm.......... 135
6 rms., 3 baths, 35 ft. liv. rm.. elev. 145
6 rms., corner UNSURPASSED.......... 200
6 rms., PENTHOUSE, 3 baths.......... 200
7 rms., 3 baths, solarium, 3d apt..... 135
7 rms., corner 3 apt., 120 ft. ground. 160
7 rms., 10th fl., lake, modernistic..... 170
7 rms., 3 baths, elev., UNSURPASSED 225
7 rms., duplex, elev. bldg., lake.......... 225
Several others. O'Hern, Plaza 8280.

1350 MADISON PARK

6 ROOMS—3 TILE BATHS, showers, canvas walls, ventil. kitchens, new stoves and refrigerators. All outside rooms, facing private landscaped park. 3 blocks to I. C. R. R. exp. and surface. One-half block to Hyde Park-blvd...$125
SWAN-LORISH
1501 E. 53d-st. DORchester 6200.

SOUTH SHORE VILLA

69TH AND SOUTH SHORE-DRIVE.
6 ROOMS, 3 BATHS, 1ST.
Overlkg. lake and So. Shore Country club. Unusual beau. decor. thruout. New steel equip. kitch. just installed. Immed. occup.
5 Rooms, 2 baths—Oct. 1st.

6 ROOMS—3 BATHS

An attractive apt in exclusive elevator bldg., Chicago beach dist., overlooking lake, park, Outer Drive and Shore line.

5000 EAST END

6 ROOMS, 2 BATHS, $105

6726 OGLESBY-AV.
New. dec.; ivory wdwk.; canv. walls; tile bath; shower; new stove; rear solarium.
BAIRD & WARNER. SOU. SH. 1855.

9 Rooms, 3 Baths, De Luxe

5021 Woodlawn; now vacant; large, light rms.; many closets; will decorate thoroughly; long term lease if desired.
DRENNAN & WILLITZ. REG. 3600.

4 ROOM APT. HYDE PARK

Spacious, sunny rooms; cross ventilation; Inador; dressg. rm.; 2d ap. 2 bl. I. C., surf.; nr. Jackson pk., U.C. Available now.
5645 BLACKSTONE-AV.

7 ROOMS—3 BATHS

825 DREXEL-SQUARE.
Desirable home in 3 apt. bldg.; 2 sun pchs.; large closets. Owner. Midway 6259. Concession to October 1st.

N. W. CORNER WOODLAWN-AV.-46TH-ST. Large, beautifully kept inclosed lawn. 6 and 8 rooms; large, light rms.; 2 and 3 baths; sun porches; new refrigerators; for inspection see janitor at building.
PAUL STEINBRECHER & CO. CEN. 4984.

5 ROOM EFFICIENCY

2 bedrooms, dinette, kitchenette. Ample closets, modern throughout. $70. 1362 E. 52d-st., or call Franklin 3135.

7 De Luxe Rms., 2 Baths

Living and din. rm. on front; tile kit. and bath; canv. walls; G. E. refrig.; 6 burner stove. 6513 Harvard. Wentworth 8138.

$92.50 FOR a large 5 room, 2 bath modern kitchen apartment in the best located South Shore elevator building. See today at 7144 JEFFERY-AVENUE.

5 Rooms, Cor. Apt., $57.50

8059 St. Lawrence-av. All outside rms. Tile bath; new stove and refrigerator.

7730 CORNELL—6 rms., 2d flr.; frig., new stove; gd. transp. Avail. Oct. 1. Reg. 6457.

TO RENT—APARTMENTS—SOUTHWEST.

4, 5, 6, 7 Rooms and Larger.

5 ROOMS—Decorated; for small family. 2651 S. Trumbull.

MODERN 6 rm. apt.—2d; t. t. stove; refrig.; canvas walls. 7918 Trumbull. Rad. 7954.

5 LARGE RMS. with screened-in sleeping porch. Reas. 6624 S. Talman.

4 RMs., 2d fl.—Hot water ht.; newly decor.; gd. transp. 4608 S. Spaulding. Laf. 4357.

TO RENT—APARTMENTS—NORTH.

General List.

Near North Side

Easy Walk to Loop.
Large Rooms.
Modern Kitchens and Baths.
Wood Burning Fireplaces.
Some Are Duplex.
All Have Atmosphere.

ITALIAN COURT

619 N. MICHIGAN-AV.
2 rooms, $85. Duplex Studios, $110.

MALABRY COURT

675 N. MICHIGAN-AV.
Like a little house, with 2 bedrooms on the 2d floor. $110.

222 E. DELAWARE

[In Streeterville] in process of construction. Ready for occupancy Sept. 1. Apts. with one bedroom; unusually large dinettes. Elevator bldg. Rents $75 to $135.

150-152 E. SUPERIOR

6 rooms, 2 baths, fireplaces, elevator bldg. $95-$100.

37 E. DIVISION

6 rooms, 2 baths, wood-burning fireplace. $90.

1362 ASTOR-ST.

AND

1367 N. STATE-ST.

10 rooms, 4 master bedrooms; all rooms bright, 3 fireplaces in each apt......$175

808 TOWER-COURT

OPPOSITE WATER TOWER.
1½ rooms; fireplace..........$60

747 N. WABASH

2½ rooms; gas, light, and refrigeration included; elevator; tile baths; $62.50 and one duplex, $77.50.

COOK & JACKSON

161 E. ERIE-ST. DELAWARE 7755.
SUPERIOR 2875.

10 WEST ELM APARTMENTS

Unfurnished.
"AN ADDRESS OF DISTINCTION."
Newest 20 story fireproof apartment house, 1100 N.; 1 block to lake, beach and drive. Carpeted floors; alternating current; new General Electric 6.2 cu. ft. refrigerators and Universal table top gase ranges. Desirable Tenancy.

NOW AVAILABLE.

1½, 2, 3½, and 4½ room apartments; moderate rentals.

No Dogs Permitted.
RESIDENT MANAGER.
Whitehall 5121.

THE PATRICIANS

401-411 Fullerton-pkwy.
2 to 4 Rooms Unfurnished
$55 to $90 Per Month
UTILITIES INCLUDED.
MAID SERVICE AND VALET AVAIL.
TEA ROOM.
15 MINUTES TO LOOP.
ADJACENT TO LINCOLN PARK.
For October 1st Leasing

415 Fullerton Parkway

MODERN 18 STORY FIREPROOF BLDG. Overlooking Lincoln park; 2 to 4 room apartments..........$52.50 to $105
Fullerton Parkway Towers
PETER F. REYNOLDS CO. LINcoln 1518.

Pride of Address

3, 4, and 5 rooms..........$60-$100
THE MARLBOROUGH.
Fireproof elev. bldg., facing Lincoln park.
2600 LAKE VIEW-AV. DIV. 4400.
DIRECTION: DOWNS, MOHL & CO.

1214 JARVIS-AV.—Lake apts. 2½-4-5 rms.; overlooking garden, priv. beach, and lake; 1 blk. bus, L; gentiles. Rogers Park 4825.

WELLINGTON ARMS, 2976 SHERIDAN-RD. 1 to 5 rm. kitchenettes; furnished or unfurnished; starting at $40. BIT. 4600.

TO RENT—APARTMENTS—NORTH.

General List.

COCHRAN & McCLUER Company

invites your inspection of these choice unfurnished apartments of 1 to 6 rooms in properties of outstanding distinction. All buildings are modern, fireproof, and well located. A visit will impress you with the unusual desirability of these well arranged apartments and the cordial efficiency of the management.

210 E. PEARSON-ST.

(835 North)

Modern 16 story building. Walking distance to loop. All outside apartments.
5 Rooms (2 Baths).$125-$130
6 Rooms (3 Baths)..........$145
RESIDENT MANAGER, DELAWARE 2702

PARK ROYAL

451 Wrightwood-av.
(2600 North)

AVAILABLE NOW OR OCTOBER 1.

Modern 12 story building. Corner location near Lincoln Pk. Apartments unfurnished but afford numerous conveniences of hotel service. Switchboard. Carpeted floors. Rentals include light, gas, refrigeration, vacuum cleaning and window washing.

1½ Rooms..........$40.00
2 Rooms..........$47.50
2½ Rooms (Bedroom).$70.00
3 Rooms (Bedrm.-D.)..$80.00

Commissary on premises. Bus and surface lines transportation.
RESIDENT MANAGER, LINCOLN 6780.

517 OAKDALE-AV.

(2930 North)

Exceptionally bright, airy, modern apartments with carpeted floors in a 6 story elevator building. Building recently equipped with new G. E. refrigerators and Universal table top stoves.

1 Room..........$45.00
2 Rooms..........$47.50
3 Rooms (Bedroom)....$55.00

RESIDENT MANAGER, BITtersweet 3430.

601 DEMING-PLACE

(2550 North)

Modern seven story building on corner of Geneva-Terrace and tree-lined Deming-Place. Rental includes gas, light, G. E. refrigeration, Universal stoves and carpeted floors. Two exposures.

2½ Rooms (Bedrm.)....$50.00
3 Rooms..........$70.00

[BEDROOM AND IN-A-DOR]
RESIDENT MANAGER, LINcoln 5840.

434 ROSCOE

(3400 North)

A beautiful, light and sunny apartment with south and west exposure on 12th floor of this modern 16 story building. Only 4 apartments to the floor provides unique privacy.

4 Room Apt..........$95.00

RESIDENT MANAGER, BUCkingham 3753

Wirtz, Haynie & Ehrat

Present
Ideal Apartment Homes
Immediate and Oct. 1st Occupancy

3000 Sheridan-road

6 and 7 room apts. overlooking park and lake. Doorman service. Manager on premises. Lake View 3000.

534 Stratford-place

6 room apts. Woodburning fireplaces; quiet residential neighborhood. Manager on premises. Buckingham 8170.

3730-40 Lake Shore-dr.

6 and 7 room apts. Opposite Lincoln park. Spacious rooms; children's playground. Garage in building.

431 Oakdale-av.

Large 5 room apts. in elevator building overlooking park and lake. Manager on premises. Lake View 5562.

415 Aldine-av.

5 and 6 room apartments. Excellent value. Spacious rooms; good location.

540 Briar-place

4 and 5 room apts.; 24 hour elevator and switchboard service. Buckingham 2600.

424 Melrose-st.

6 room apts. Doorman and elevator service. Manager on premises. Bittersweet 4106.

3260-70 Lake Shore-dr.

3½, 4, and 6 rooms in beautiful elevator building. Parquet floors. Doorman service. Garage in building.

735 JUNIOR-TERRACE

3½ and 4½ rm. apts. in elevator bldg. [4300 N.]; ½ block to park and bus; gas, light, and refrig. included. Rental, $65-$90.

Wirtz, Haynie & Ehrat, Inc.
3180 SHERIDAN-ROAD
WELLINGTON 3000

GRANVILLE GARDEN APARTMENTS

3½, 4, 4½, 5 ROOMS
The Modern City Home
Spacious Courts, Gardens
Transportation, Schools
AGENT ON PREMISES DAILY.
6222 N. HOYNE. ROGERS PARK 4047.
MANAGEMENT.
Draper and Kramer
INCORPORATED.
2261 DEVON-AV. ROGERS PARK 8130.

AQUITANIA

5000 MARINE-DRIVE

3½ to 6 rooms; cool, clean and quiet; unobstructed view of lake and park; private park, space; direct lines to garage; 24 hour elev. svc. Longbeach 2928. B. E. St. Clair.

CHARMING NEW TOWN HOUSE.
6 rms., 3½ baths; air cond.; beau. garden. Real firepl.; selected tenancy; $175.
A GARDEN—A SUN DECK.
Attrac. studio apt.; nr. Drake; 30 ft. liv. rm., 2 bedrooms, garden, sun deck, 2 real fireplaces; restricted. Del. 7037 weekdays.

EASTLAKE BEACH APTS.

7649 EASTLAKE-TER.; 4 lge. rms., 5 eff.; PRI. BEACH; new table top stove; cabt. sink, free refrig.; Gentiles; Howard L, bus.

MODERN 2-3-4-4½ RM. APTS.
7665-7715 SHERIDAN-RD.
Ven. blinds; mod. baths, kits.; new stoves; cab. sinks; cedar clos.; res. mgr. Amb. 2675.

ONE 3 and 6 rm apt. avail.—$40 and $65.00 4617 Dover-st 1 and 2 baths; dec throughout; free refg.; exc. tran. Sun. 4155.

TO RENT—APARTMENTS—NORTH.

General List.

Hogan & Farwell

999 Lake Shore-dr.
9 AND 10 ROOMS.

442 Wellington
7 AND 8 ROOMS.
Spacious rooms.

73 E. Elm
4 AND 5 ROOMS.
Just off Lake Shore-drive.
Elevator building.

3920 Lake Shore-dr.
8 ROOMS, 3 BATHS.

232 E. Walton
9 ROOMS, 4 BATHS.

1320 N. State
8 ROOMS.

1366 N. Dearborn
6 ROOMS, 3 BATHS.
Elevator building.

1209 N. State
STUDIO DUPLEX APT.
3 ROOMS.

219 Lake Shore-dr.
5, 6 AND 7 ROOMS.

1200 Lake Shore-dr.
1 AND 2 MASTER BEDROOM APTS.

Hogan & Farwell
664 N. MICHIGAN-AV.
WHITEHALL 4560

Ross, Browne & Fleming Distinctive Apartments at Moderate Rentals

3750 Lake Shore-drive

[Southwest corner Grace-st.]
5, 6, 7, 8 ROOMS—1, 2, AND 3 BATHS.
Modern 16 story building; lovely view Park, Lake, Outer drive, City. Spacious, sunny, breezy rooms. Wood burning fireplaces. Private swimming pool and courtyard. Carefully selected tenants. Your inspection invited any time between 10 a. m. and 9 p. m. Telephone Wellington 2140.

6230 KENMORE

NEW 17 STORY BUILDING.
3½ rooms; junior dining room.
4 rooms, convertible 2 bedrooms.
5 rooms, 2 bedrooms and dining room.
See the special model apartments.
Rentals from $80. Res. mgr. Bri. 6652.

70 EAST WALTON-PLACE

5 AND 6 ROOMS, 2 AND 3 BATHROOMS. Of definite charm and with special thoughtfulness for your comfort. Lovely, light, cheerful Just a few steps from Michigan avenue. Superintendent will show.

191 EAST WALTON-PLACE

2½, 3 AND 4 ROOMS.
7 story building; huge living rooms, bright and light tile bathroom; electric kitchens. May be seen at any time.

227-37 E. DELAWARE-PL.

7 AND 8 ROOMS, 3 BATHROOMS. Sunshine flooded spacious rooms; many with view of lake. Woodburning fireplaces adding comfortable charm. Quiet bedrooms, efficient kitchens. Michigan-av. 1 block west. Convenient to "loop" shopping and theater centers. Inspect today.

399 FULLERTON-PKWY.

7 AND 8 ROOMS, 3 BATHROOMS. Lovely view overlooking Lincoln Park. Generously proportioned rooms, exceptional closet space, tile kitchens and baths, woodburning fireplaces. Attractive lobby. Designed for restful, contented living. Motor car entrance with garage in building. Res. Agent. Div. 0390.

900 MICHIGAN-AV., NORTH

1 AND 7 ROOMS, 1 AND 3 BATHROOMS. Simplex and Duplex apartments, each different and individually planned for character, dignity, and distinction. Luxury of space, beautiful detail of interior. Maid service available. In heart of Near North Side social and smart shop district. Resident Mgr. Superior 4000.

Your inspection is invited TODAY; additional information may be obtained any Weekday by telephoning Whitehall 7373.

Ross, Browne & Fleming
MANAGING AGENTS.
919 North Michigan-avenue, Chicago.

2000 LINCOLN PARK WEST

Lincoln Park is your front yard. Apartments overlook the lake, too, 10 min. from Loop. Transportation to door.

1½-2-3-4-5 rooms. Priced reasonably.

Free gas. Parquet floors. New kit. equip. Cedar closets. Doorman, 24-hr. elevator serv. Laundry and maid facilities.

PETER F. REYNOLDS CO.
Lincoln 3635. Diversey 0014.

Vacant and for Oct. 1st.

2 ROOMS.
2884 N. Clark—1st; Oct. 1..........$37.50
444 Roslyn [2500 N.]—Carpet..........$40.00
6037 Winthrop—Oct. 1..........$42.50
3½ ROOMS.
6043 Winthrop—1st, 2d vacant..........$52.50
3823 N. Fremont [900 W.]—Oct. 1..$40.00
3153 N. Orchard [700 W.]—Oct. 1..$45.00
4 ROOMS.
2878 N. Clark—Large apt. vacant..$42.50
4803 N. Bell [2220 W.]—Gas; Oct. 1.$42.50
4826 N. Talman [2632 W.]—Fr.; Oct.$45.00
5 ROOMS.
4259 N. Ashland—1st front; large..$55.00
8 ROOMS.
905 Lakeside [4724 N.]—1st; Oct. 1.$85.00

Wirtz, Haynie & Ehrat, Inc.
3180 SHERIDAN-RD. WEL. 3000.

Walking Distance to Loop
MODERN 20 STORY BUILDING.

Address of Prominence Plus Economical Living

2-3-4 ROOMS, $50 TO $110.
MODERN KITCHENS. A. C. CURRENT.
24-HOUR SWITCHBOARD.
CONVENIENT TO PARK AND LAKE.
FINE TRANSPORTATION.
OPEN FOR INSPECTION.

1100 N. DEARBORN
SUPERIOR 4955

1400 LAKE SHORE-DRIVE

2 TO 6 ROOMS.
Chicago's finest apartment house. Kitchen stainless steel sinks, porcelain cabinets, glass walls, new refrigerators and stoves. All-in-one glorious assembly done in pastel colors as you might dream about. Gas, electricity and refrigeration free.
VERY MODERATE RENTALS.
We invite your inspection of the tastefully appointed modern apartments.
Elmer A. Claar & Co., Agents
WHITEHALL 4180

Sherburne Beach Apts.

6259 SHERIDAN-RD.
3 to 5 rooms, priv. beach.
Restricted. Sheld. 2700 or Sup. 4373.

SURF MANOR, 432 SURF

MODERN 2-3-3½-4 ROOM APTS.
Tile bath; free gas; $40 up. Dec. to suit.

AVAILABLE at the Park Edgewater—3 and 5 room apartments. Furnished or unfurnished. At low summer rates. Private beach. Free parking. 6101 Sheridan-road.

7606 N. BOSWORTH [COR. HOWARD-ST.] 1, 2, 3 rm.; 4 rm., 2 bdrms., inador; carpet, elec., gas, refrig. free; fireproof bldg.

TO RENT—APARTMENTS—NORTH.

General List.

3 TO 8 ROOMS

FOR INSPECTION

325 Fullerton-pkwy.

3 rooms, living room, bedrooms, bath with shower, General Elec. kitchen. Maid and door service. See agent.

2335 Commonwealth

4-5-6 rooms. Comfortable homes. Convenient location for transp. and schools. Excellent kitchen equipment. Elevator. Priced from $80.

3122 Sheridan-rd.

7 and 8 rooms, large and airy, 3 baths, fireplaces, private laundries. Priced at $125 and $135.

2350 Lincoln Park West

8 rooms, 3 baths; overlooking Lincoln Park to the east. Every accommodation for a comfortable home at an interesting price.

1411 N. State-pkwy.

8 rooms and 3 baths. Excellent location. Desirable layout of rooms. Wood burning fireplaces, butlery, private laundry and storage room.

10 E. Schiller

8 rooms, 3 baths and studio, 3d fl. Elevator. Modern baths, de luxe kitchen, $185.

Willoughby & Co., Inc.
CENTRAL 5050.

1, 2, 3, 3½ Rooms.

Sherwin ON-THE-LAKE

PRIVATE BEACH
1 block from bus; 3 blocks from "L."
1205 SHERWIN-AV.
[7300 NORTH ON THE LAKE]
Fireproof building. Elevator service. Carpeted floors. Gas, light, and new, modern refrigeration. Furniture, maid, or linen service available.

2 Rooms..........$50
3 Rooms..........$70

SHELDRAKE 8100.
MANAGEMENT BAIRD & WARNER.

NOW SHOWING

434 ALDINE-AV.
City's newest 3 room bedroom apts.
Large rooms, woodburning fireplaces, ample closet space, all electric kitchens; ½ block off the drive. Agent on premises, or call
Wirtz, Haynie & Ehrat, Inc.
3180 Sheridan-rd. Wel. 3000

422 MELROSE-ST.

1½ and 2½ room apartments; new modern steel kitchen units, including G. E. refrig., Universal gas range and usable cabinets. 24 hour elev. and switchboard service, spacious roof garden. Utilities incl. in rental from $40 to $67.50. Call manager, Bittersweet 4106.
Wirtz, Haynie & Ehrat, Inc.
3180 SHERIDAN-ROAD. WEL. 3000.

2000 Lincoln Park West

FEATURES THIS
Unusually Large Two Room Unit.
You'll enjoy the gleaming parquet floors, the splendid modern kitchen and the distinctive address. 24 hour elevator service. Uniformed Door Attendant.
Peter F. Reynolds Co. Lin. 3633. Div. 0014.

1 Room $50
2½ Rooms $70

15 W. BURTON-PLACE

Large, light rooms; good ventilation; tile baths, shower; kitchenette unit with G. E. stove; 2½ room has bedroom. Sup. 1855.

535 CORNELIA-AV.

1½, 2½ and 3½ room apts., just off the drive; unobstructed view of lake; quiet, refined, elev. bldg.; carpeted firs.; light, gas and refrig. included. $45.00 to $77.50.
Wirtz, Haynie & Ehrat, Inc.
3180 SHERIDAN-ROAD. WEL. 3000.

PINE GROVE APTS.

2828 PINE GROVE-AV.
3 ROOM APT. $67.50.
INCLUD. UTILITIES. EXCEL. TRANSP.
24 hour switchboard and elevator service.
STURM BICKEL CORPORATION.
Resident Manager. Buckingham 1700.

520 STRATFORD-PL.

Beaut., mod., carpeted 2 and 3 rm. apts. Craftex walls in pastel shades. Recessed tubs, showers. Exclusive bldg. Just off Belmont Harbor. Golf, bridle path and tennis. Rental from $42.50.

1½-2½ ROOMS, $34-$55; 24 hour switchboard; free gas, light and refrigeration. Ask about our special furniture plan.

1140 N. La Salle-st.
JOHN T. WHEELER & CO. MICH. 5320.

EASTLAKE AND ROGERS.

7669 ROGERS-AV.—2½ rm. apts. in attr. bldg. on lake; private beach; cross-vent.; rental $45 to $47.50. See Manager, Mrs. Fuhrmark, at bldg., or call Sheldrake 5232.

1-1½-2 ROOMS—$36-$55; 24 hour switchboard; free gas, light, and refrigeration.

1100 N. La Salle-st.
JOHN T. WHEELER & CO. MICH. 5320.

OFF SEASON BARGAINS

1½-2-3½ ROOMS..........$40 TO $62.50
1320 Columbia. Elev. bldg.; carpeted; Venetian blinds; free gas, light, refrig. Caretaker on prem. or call Cen. 9540.

3½ ROOMS, $52.50

1259 W. GRANVILLE-AV.
Modern; free refrigeration; inador bed; immediate occupancy. Agt. on premises.
SCHOENLANK & KIRSCHNER. SHE. 8820.

1345-59 ESTES-AV.

Available for immediate occupancy, 2 room apartments. All large outside rooms. Fireproof building. See building manager on premises. Rental very reasonable.

1400 LAKE SHORE-DRIVE

Living room, dinette, new kitchen; gas, electric and refrigeration incl. in rental $59.50 to $74.50. Agent. Whi. 4180.

434 WELLINGTON-AV.

1-2-3 rm. apts.; carpeted floors; free light, gas, and rfg.; elevator building just off Drive; maid serv. available.

2349 DEVON-AVENUE.
2 room kitchenette apartments, including gas and refrigeration; elevator. Reasonable rentals.

2330 LINCOLN PARK WEST

2-3 rooms; tile baths, canvas walls. Overlooking park. $40 up. Lincoln 1820.

859 N. DEARBORN—Remodeled; lge. 3 rm. apt. Natural firepl.; shwr.; free gas and elec. Imm. poss., $65 mo. Edge. 1100.

SUBLEASE 2½ rm. apt.—Mod. bldg.; G. E. refrig., t. t. stve., shower; exc. trans.; nr. lake; $32.50. 6350 N. Wayne-av. Ard. 1384.

SUBLEASE to Oct. 1—1½ rm. apt.; 4 closets, bath, etc. Bus and surface transportation. 411 Fullerton-pkwy., Apt. 607.

840 AINSLIE—AT THE PARK.
2-3½ rooms with bedroom and shower. An ideal home. Mgr. on premises.

240 E. HURON—New 2½ rm. apt., woodburning firepl. Call wkdays. for appt. Sup. 4373.

$36—KITCH'TTE; cor. bldg.; refr., gas free. Bus, cars at door. 1157 Diversey-pkwy.

SUBLEASE 2 rm. apt. at 676 N. Dearborn; $38 mo., including gas, light. Del. 4592.

SUBLS., 700 N., to June, '42, 1½ R. Mod. Bldg., incl. util. $40. Address L 497, Tribune.

2 RMS.—No bth.; stv. ht.; new dec.; lt., airy; nr. Linc. pk.; $12. 656 Belden. Lin. 4757.

SUBLEASE 3 rm. apt.—Compl. furn., stove. 3200 N., 1000 W. Address F 153, Tribune.

MODERN 2 RMS.—1st flr.; steam. Janitor service; $28; adults. 1451 Belleplaine.

MOD. 3 rm. apt.—Bath; ref.; t. t. stove; linoleum; $40 per mo. 4738 N. Ashland.

DIVERSEY, 856—Beau. Colonial; unfur. liv. rm., Ven. blds. Share kit. Beau. yd. $25.

2 RM. APT.—$28. NEWLY DECORATED. EXCEL. TRANS. 4864 N. ROCKWELL.

3½ RMS.—Accom. 4; S. W. expos.; free util.; exc. loc.; elev.; nr. beach; reas. 1310 Lunt.

672 N. DEARBORN—Attr. 1 rm. kitnt.; rollaway; tile bath, shwr.; free refr., lt., gas

WEBSTER, 444—3 rms. kit. apt.; stm. ht.; hot w.; light; share bathrm.; near Lin. Pk.

867 N. DEARBORN—2 rms. and bath; fireplace; all utilities furnished; $48.

1614-22 JONQUIL-TER.—3½ rms.; elec. refrig.; well maintained bldg. $42.50.

SUBL. hi-grade 2½ rm. apt.—Tile bath; ½ blk. w. Lake Shore-dr.; $40. Well. 5810.

445 ST. JAMES-PL., at Lincoln Park—3 lge., light rooms, kitnt.; $45; 15 min. loop.

SUBL. attr. mod. 3½ rms.—Cross vent.; wht. wdwk.; new dec.; $40. 4905 N. Glenwood.

6148 N. HOYNE-AV.—Large 3½ outside rooms. Nr. trans. Immed. poss. $40.

LARGE 1 room kitchenette apt.—Front; built-in shower and bath. Delaware 8657.

3 RM. apt.—Mod. equip.; Ven. blinds; 2d fl.; steam ht.; avail. Aug. 1 1762 Morse-av.

3½ RMS., $42.50-$47.50; FREE GAS. 521 BROMPTON [3570 N.], NEAR LAKE.

TO RENT—APARTMENTS—NORTH.

4, 5, 6, 7 Rooms and Larger.

Marshall Field Garden Apartments

Not Just a Place to Live but a Way of Living!

Range of prices:
3½ rooms..........$48
4 rooms..........$45 to $53
4½ rooms..........$58
5 rooms..........$58 to $63
6 rooms, 2 baths, 1 shower....$61 to $71

DOGS NOT PERMITTED.

Beautiful fireproof apartment homes; 9 minutes from the loop; private school for children pre-kindergarten to third grade, inclusive; supervised private playground; auditorium for tenants' activities, bridge and drama clubs, luncheons, dances; fully equipped workshop for men; selected tenancy assures good neighbors; heated, fireproof garage. Office open daily, 9 a. m. to 6 p. m.; Saturdays, 9 a. m. to 4:30 p. m. Sundays 12 noon to 5 p. m. Write for PICTORIAL BOOKLET.
411 Blackhawk-st. Phone Mohawk 2711.

1448 LAKE SHORE-DR.

An Address of Distinction
20 STORY FIREPROOF BUILDING.
WONDERFUL VALUE
EXCEPTIONAL VIEW
SELECTIVE TENANTS
8 ROOMS, 4 BATHS....$200 UP.
10 ROOMS, 4 BATHS....$375 UP.
Large rooms. Doorman service.
OPEN FOR INSPECTION.
JOHN T. WHEELER & CO.
Franklin 1424 or Delaware 0697.

535 Wellington

3000 NORTH, NEAR SHERIDAN.
5 ROOMS
1st and 2d floors.
3 exposures; tile baths.
Decorated to suit.
VERY DESIRABLE
$65 TO $80
AGENT AT BLDG. OR LONGBEACH 8833.

4200 HAZEL-AV.

4200 N. [Buena], 1 blk. east of Broadway.
4 ROOMS, $70.00
Ultramodern, fireproof, elevator building in quiet residential neighborhood; unusually large rooms, large closets, real kitchen with new table top stoves and plenty of cabinet space and new G. E. refrigerators; apartments beautifully painted and paneled and all floors fully carpeted; gas, light, refrigeration included.

3800 LAKE SHORE-DRIVE

6 ROOMS, 2 BATHS
7 ROOMS, 3 BATHS
All large, light rooms; convenient transportation; schools and golf course near by. See Building Manager on premises or call Lake View 3830.

5 Rooms—Now Available

1558 Jonquil—Corner 2d fl..........$60
828 Gunnison—Decorated; sun p..........$55
1433 Addison—Corner; bus, L..........$55
5641 Wayne—2d; decorated..........$47.50
1144 Winona—Corner. Only..........$45
1455—Winnemac—Will decorate..........$50
A. M. KRENSKY & BROS. CENT. 6610.

MOST UNUSUAL

six room apartment, combination living and dining room 18x35, outside balcony, butler's pantry, etc. On quiet, landscaped court opposite Lincoln Park, 3d floor. Available now. 2618 Lake View-av. Janitor on premises or Lakeview 3430.

1309-23 FARGO-AV.

Available for immediate occupancy, beautiful four room apartment, large rooms, with new stove and refrigerator. Rental reasonable. Building has private beach. See John Haake at building.

199 LAKE SHORE-DRIVE

Beautifully appointed 10 and 11 rm. apts. with unobstructed view of lake; 3 and 4 master bedrooms; inspect at any time.
JOHN T. WHEELER & CO.
Phone Delaware 7577 or Franklin 1424.

534 ADDISON-ST.

4-5 ROOMS.
Sanded floors, white woodwork.
Newly decorated. Modern kitchen.

5035 KENMORE-AV.

4 ROOM APT., $45.
Sanded floors, white woodwork.
Good transportation.

6 ROOMS, 2 BATHS

Attractive, spacious 1st fl. corner apt. in restricted bldg. overlooking park; immediate occupancy; good transportation.
2426 LUNT-AV. SHEL. 6247.

EDDYSTONE HOMES

421 MELROSE-ST.
5 AND 6 ROOMS.
Mod. elev. bldg. Restricted. Bit. 4127.

ONE 4 RM. STILL AVAIL.

7620 EASTLAKE-TERR. Lge. rms.; inador; canv. walls, shwr.; t. t. stove; cab. sink; $52.50. See jan. or Chas. Helberg, Cen. 9540.

1855 BERENICE-AV.

4 desirable rms.; refrig.; table top stove; decorate to suit..........$40
H. D. Cantin Co. 10 S. La Salle.

2142 LINCOLN PARK WEST.
7 rooms, 2 baths; 2d floor; sun parlor; opposite Lincoln park. SEE TODAY OR CALL P. Sterling Whitehall 7373 any week day

6 ROOMS, 2 TILE BATHS

Canvas walls, breakfst. rm., porch. New stove. 7452 N. HOYNE. SHEldrake 0923.

4 ROOMS

Cor. Fullerton, 2407, 2d; INADOR; wh. wdwk.; will dec. now. Jan. or Ran. 4010.

VERY lovely 5 rm. apt.—Modern; glazed porch; large rms.; ¼ blk. schools and trans.; $65 per month. 5731 N. Francisco. Sun. 3314.

6136 N. WASHTENAW—6 spacious rms. and breakfast rm., tile kitchen, incinerator. 2 full size baths, new frigidaire, 6 burner table-top gas range. $105.

BACHELOR APT.

4 rms.; view of lake, pk. Sell furn. opt. Aquitania, 5000 Marine-dr. Lon. 2928.

1767 GRANVILLE-AV.

Spac. 5 rm. apts.; outside rooms; ample closets; new stove and refrig.; exc. trans.

3643-45 GREENVIEW

5 light rms.; Calif. stucco; arched doors; tile bath; free refrig.; 3-4 clos.; $57.50.

4700 CLARENDON

Beautiful 7 rm. apt. overlooking lake and park. Sun parl.; encl. rear pch. Lon. 2821.

6 ROOMS, $47.50

1026 N. State-st. Newly dec. TABLE TOP STOVE; steam ht. Jan. or Ran. 4010.

6 RMS., 2 baths—1633 Estes-av.; modern 6 apt. bldg.; wht. woodwork; porch; choice loc.; all trans.; schools; new ref. Rog. 6780

6 ROOMS, 2 baths, sun parlor—New stove and refrig.; brkfst. rm.; modern. See agt. on prem., 6227 Kenmore-av., or Lin. 2717.

6341 WINTHROP-AV.—5 rms.; de luxe apt.; butler's pantry; tile bath; canvas walls; immed. poss. Pensacola 7112.

7549 N. OAKLEY-AV.—6 RMS.; breakfast nook, tile kitchen, 2 baths, 1st floor in high grade 3 apt. bldg. $95 mo. incl. gar.

PARK-MANOR sublease—Restricted; 4 lge., lite rms.; 1st fl., white wdwk., new stove, $57.50. Summerfield, 2431 Greenleaf.

1527 MORSE-AV.—6 beaut. rooms, very desirable; in 2 flat bldg., heated or unheated. Reasonable. Ph. Bittersweet 2581, in a. m.

3646 MAGNOLIA—6 lge. rms.; newly dec.; canv. walls; G. E. refrig.; front and rear pchs.; all expos.; immed. poss. Univ. 7859.

SUBLET—4 rms., newly decorated, tile bath, white woodwork, fireplace, open porch. 1649 Greenleaf. Ambassador 0405.

5 RMS.—Enclosed porch, new t. t. stove and refrig.; modern; $55; all trans.; quiet neighb. 2724 Mildred, 1st floor. Well. 8938.

6 RMS.—New bldg. 2 tile baths and kit., brkfst. nook, canv. walls; all outs. rms.; liv. r. 15x23. 6142 N. Hamilton. Rog. 9347.

6441 N. ALBANY—6 rm. apt. in modern 3 apt. bldg.; tile baths; gar. incl. Lon. 2821.

SUBLEASE—4 rms. light, airy; new refrig., t. t. stove; nr. shops, trans. 5007 Ashland.

6758 SHERIDAN—5 r., $50; new. dec.; pchs., yard; L, bus, shop., bch.; adults. Buc. 1475.

4517 MAGNOLIA—6 lovely rms.; 5 clos.; dec.; pch.; yd.; shop.; all tr.; $60. Buc. 1475

5 LARGE lt. rms.—Modern; gd. trans.; reasonable; avail. Aug. 1. 4407 N. Malden-st.

641 GRACE-ST.—5 rooms. $63.00-$70.00; near lake, park golf course. Lak. 6480.

SUBLET—Attr. 4 rm. garden apt.; nr. north; avail. Aug. 1; conc. Mohawk 3321.

EXCEP. light 4 rm. apt.—Furn. or unfurn. $45 mo. inc. gas and light. 929 Belmont.

6 RMS. Steam heat; 3d fl.; immed. poss.; $67.50, incl. garage. 6224 N. Claremont.

7 RM. flat, heated, $45; refrig. and gas range. 1916 Wolfram. Inq. 2d flat.

1330 ELMDALE—3d floor 5 lt. rms.; arch doorways; 6 clo.; encl. slpg. pch. Avail.

1137 BRYN MAWR-AV.—6 rooms, 3d fl. $48; will decorate; excel. trans. Lak. 6480.

SUBLET 4 lge. rms.; new refr., t. t. stove. H. D. Goodall. 5529 Kenmore. Sun. 2188.

6 LARGE lgt. rms.—2 baths; blk. to L, lake, bus. Immed. or Oct. 1st. 1218 Lunt.

4 RMS.—1st floor. 6914 N. Wayne; all outside, nr. lake, shopping, transp. $45.

1505 GRANVILLE—4-5 large, bright rooms; tile bath. Agent at bldg., or Linc. 2717.

4 RMS., bath; stv. ht.; lt., airy; exc. trans.; nr. Linc. pk.; $20. 656 Belden. Lin. 4757.

TO RENT—APARTMENTS—NORTH.

4, 5, 6, 7 Rooms and Larger.

PAUL STEINBRECHER & CO
CENTRAL 4984. 7 S. DEARBORN-ST.

6 SCOTT-STREET

8 rms., 3 baths; south frontage; fireprf. elevator building; woodburning fireplace. Doorman service. Open for inspection.

1350 N. STATE-STREET.
7 large, light rooms, 3 baths; 2d floor; fireplace; elevator; immediate possession.

432 OAKDALE-AV.—7 lge. rooms; 2 baths, shower stall, tile kitchen; 3 apt. bldg.

522-24 BRIAR-PL.—N. E. corner Cambridge-av.; 6 and 7 large, light rooms; 2 and 3 baths; woodburning fireplace.

322 BELDEN-AV.—6 rooms, 2 baths, sun parlor; fireplace; refrigeration.

1353 N. STATE-ST.—6 light rooms; two baths; remodeled. Open for inspection.

515-21 BELMONT-AV.—6 rooms, 2 baths, sunroom; screened porch; electric refrigeration; immediate possession.

1218 GRANVILLE-AV., 2d floor—6 rms., bath, extra lavatory; 2 pchs.; elec. refrig.

1635 LUNT-AV., 3d fl.—6 rms., bath, sun parlor; enclosed rear porch; elec. refrig.

3750 LAKE SHORE-DRIVE.
[Southwest corner Grace-st.]
5, 6, 7 and 8 rooms—1, 2, and 3 baths.
Rentals from $125.
Very modern, good looking 16 story fireproof bldg. Ever interesting views of the Park, Lake, Outer Drive, and City.
Bus at door; L 3 blks.; street car 2 blks.
All rooms are healthily sun-lit, with abundant fresh air and breezes from lake. Windows are high and wide, doors broad, rooms truly spacious, closets are big, some cedar lined. Wood burning fireplaces. Colored tile baths. Many convenient wardrobe and linen cases. Concealed radiators in living and dining rooms. Private swimming pool. Garage adjoining. Also extra maid and chauffeur quarters. Private courtyard. Carefully selected tenants. Friendly co-operative management.
Your inspection invited any time between 10 a. m. and 9 p. m.
Telephone Wellington 2140.
ROSS, BROWNE & FLEMING, AGENTS.

1341-49 TOUHY-AV.

Nice 5 rm. apt. in attr. bldg.; 2 blks. from L and lake, ½ blk. from Sheridan-road. Completely decorated. Rental $60.00. See Manager at bldg. or call Mr. Aamodt, Wel. 3000.

5340-48 KENMORE-AV.

Very attr. 4 rm. apts., just recently remodeled. Completely redecorated; floors refinished. Good transportation. Rentals $47.50. See janitor or call Mr. Aamodt, Wel. 3000.
Wirtz, Haynie & Ehrat, Inc.
3180 Sheridan-road. Wellington 3000.

REASONABLE RENTALS

CHOICE
4-5-6 ROOM APTS.
With Tiled Baths, Canvased Walls. Real Fireplace. In An Unusually Well Maintained Building.
Graceland 2319. Agent on Premises.

511 ALDINE-AV.

Just West of Lake Shore-Drive.

Chicago's Finest Building
7-8-9 ROOM APARTMENTS

3240 LAKE SHORE-DR.

[OVERLOOKING YACHT HARBOR.]
GARAGE IN BUILDING.
MALCOLM SCHWEERS, LAKE VIEW 8129

$75.00
AN UNUSUAL VALUE.
4 spacious rooms [5 room efficiency]. Modern kitchen, ample closet space. 24 hour service.
3520 LAKE SHORE-DRIVE

3530 LAKE SHORE-DR.

One spacious 7 room corner apartment, 3 baths, ultra modern kitchen, unobstructed view of park and lake. 24 hour unexcelled service.

ATTRACTIVE RENTAL

IF you are interested in a 7 rm., 2½ bath, 1st apt., at a rental of $120, Oct. 1st leasing, you will be pleased to have one fully equipped with Venetian blinds and carpeted throughout. Carpeting and some furniture for sale. Sunday, 3 to 6, week-days, 7 to 9 p. m. 524 Briar-pl., 1st apt.

525 CORNELIA-AV.

Beautiful carpeted 6 room, 2 baths, ultra modern apt.; exclusive bldg.; large living room and master bedrooms front street; Craftex walls; just off the drive; golf, bridle path and tennis; exceptional value.

SUBLEASE Rogers Park section; beautiful 5 rm. apt. plus enclosed wood paneled porch; hardwood floors throughout; Craftex livrm. and dinrm.; livrm. 15½x24; colored tile bath; tile wall kitchen; table top stove; G. E. refrig.; garage; adults only; reas. Phone Ambassador 1720.

5 ROOMS, $55

6308 LAKEWOOD.
Cor. bldg.; large, light rms.; nr. all trans., shops, schools, etc. Will decorate to suit.
SCHOENLANK & KIRSCHNER. SHE. 8820.

1400 LAKE SHORE-DRIVE

Living rooms, 2 bedrooms, 2 bathrooms, dining room, new kitchen. Utilities free. Lake expos. $124.50. Agent. Whi. 4180.

5042-50 GLENWOOD-AV.

4-5 rm. mod. apts.; well kept bldg.; large, light rms.; wht. wdwk.; big closets; imm. poss.; reas. rent. Jan. on prem. Lon. 4770.

1036 LOYOLA-AV.

7 ROOMS, 2 BATHS, $85.
Extra lge. rms., encl. rear pch.; nr. lake, trans., shops, church, restr. Agt. on prem.

CHARMING DUPLEX APTS.

8 rms., 3 baths; overlooking garden; excellent value. Mrs. Keller, Buc. 6165. Sunday, or State 6622 week days.

1400 LAKE SHORE-DRIVE

Living room, bedroom, dinette, new mod. kitchen. Lake exposure. Gas, elec., refrig. incl. in rental; $82.50. Agent. Whi. 4180.

4900 SHERIDAN-RD.

Corner building; 7 rooms, 3 baths; $80; good transportation. Near lake.
LONGBEACH 8833.

6 Rooms, 2 Baths, $72.50

1st flr.; white wdwk. All trans.; 1 block Howard; nr. lk. 1526 Birchwood. Bri. 4115.

9 ROOMS.
6324 Kenmore-av., 1st, 3d—Elevator; 4 baths, library, garage, large rooms, 4 exposures; $210. Wellington 3000.

UNIQUE 5 rm. apt., in splendid North Shore loc.; 2 tile baths, striking U type kitchen; exceptionally light, cool, spacious.
2956 N. PINE GROVE. And. 3120.

1321 HOOD-AV.—6 lge., lt. rms., attr. dec.; 1½ baths; nr. lake and transp.; immed. poss.; reas. See Janitor or Shanklin & Co., 111 W. Washington. Fra. 5034.

503 BRIAR—6 ROOMS, 3 BATHS.
Most attractive, modern apt.; 2 tile baths, t. t. stove, G. E. refrig., incinerator; ¼ blk. Linc. Pk. Avail. now for Oct 1st.

4 ROOMS, $45

White woodwork, table top stoves, new G. E.; nr. lake, stores, transp. 1342 Estes.

6259 SHERIDAN-RD.

Sublease 4 rms.; 2 bedrms.; private beach. Restricted. Rogers Park 5290.

552 WELLINGTON—New 2 level studio apt., 4 rms., 2 bedrms.; wood brg. fireplace; English plank floorings; lge. priv. porch; $85 per mo. Phone Diversey 2331.

1157 FARWELL-AVENUE

7 rms., 1st fl., 2 baths, G. E. White wdwk. Decorated. East of Sheridan. Available now.

1459 WINNEMAC-AV.

5 rms.; dec. to suit. Imm. poss. $52.50.
H. D. Cantin Co. 10 S. La Salle.

4457 MAGNOLIA—4 and 5 rms., sun parlor. Convenient to all transportation. $50-$60. New stoves and refrig. Longbeach 2821.

4 RMS.—Gar.; tab top stove; Electrolux refrig.; cabinet sink; $45. 1742 Wellington, 2d flr.; adults.; wk. days. Bit. 4548.

1730 FOSTER, 1st fl.; avail. Oct. 1st.
1730 Foster, 3d fl.; avail now.
All 5 rms.; slpg. pch., t. t. stv., G. E. refr.

731-35 BITTERSWEET—5 rooms; electric refrigerator; well maintained building; near park, lake and bus; adults; $65.

1054 NORTH SHORE — 6 modern rooms, 2 baths, solarium, glazed porch; spacious; at the lake; express transp. And. 3120.

6533 N. NEWGARD—Avail. 1st apt.; 6 mod. rms.; sun par., lge. clos., porch; reliable adults only; restricted; Loyola L; $75.

3413-21 N. MARSHFIELD-AV.
4-5 sunny spacious rms.; lge. closets; t. t. stoves; new refrig.; excel. trans. See janitor.

2616 LAKEVIEW-AV., FACING LINC. PK. 7 RM. APT., 3 BATHS, $150 PER MO. PHONE DIVERSEY 2331.

4 RMS. 2D. $37.50.
Din rm. with sun pch.; new tile, top stove; floors sanded; adults. 1439 Ardmore.

659 CORNELIA—5 lg. rms.; new refrig., stove, shwr.; will dec.; imm. poss.; exc. tr.

653 CORNELIA, 2d apt—6 rms., 2 baths; excel. trans.; 2 blks. Lincoln Park; $75.

SUBL. 5 rms. and slpg. pch.; 1st apt.; opp. pk. and Lake Shore Dr. Singer. Bit. 8323.

6 RMS.—$72.50; sublease; now leaving city; nr. lake. Lakeview 5229.

3½-4 ROOMS—$47.50. 1333 North Shore-av. Nr. all trans. Modern; jan. on premises.

5057 SHERIDAN — Modernized 6 rms.; 2 baths; very spacious. Andover 3120.

BEAUTIFUL 4 rm. apt., inador bed, $47.50. Nr. lake; conv. trans. Bri. 1902.

3851 LINCOLN-AV.—6 rooms; 3d fl.; stove heat; immediate poss.; $25 mo. Lak. 6480.

5 RMS.—$65; nr. lake; slpg. pch.; shwr.; new stove and refrig.; Oct. 1. Lak. 5229.

457 FULLERTON—6 attractive, light rooms, $80; concession. Lincoln 0014.

717 BITTERSWEET—4 rms., $58; spacious, light; near lake and park. LAK. 6480.

601 FULLERTON-PKWY.—5-6 large rooms; near Lincoln park; immed. possession.

614 N. CLARK-ST.—6 light rms., 2d fl.; stove ht.; $25. Call Juniper 3858.

1115 OAKDALE—4-5 lge. lgt. rms.; nr. L sta. See janitor 1100 George-st.

BEAUTIFUL 4 rm. apt.—Immediate occupancy. 2619 W. Glenlake-av

(Continued on following page.)

TO RENT—APARTMENTS—NORTH.

(Continued from preceding page.)

4, 5, 6, 7 Rooms and Larger.

This Is Where "YOU" should live.

PRIVATE SWIMMING POOL AND RECREATION ROOMS—FACING 25 ACRE PARK.

4-5-6 Room Apts. Have

Canvas walls—Tile baths—Cabinet kitchens—Large rooms—Good closet space—Cross-ventilation—Reasonably priced, considering.

WE LOVE CHILDREN But Don't Allow Dogs

See our renting agent any afternoon. [Restricted.]

2438 ESTES-AVENUE

[7200 N.] WELLINGTON 3000.

CASA BONITA

7350 N. RIDGE-BLVD.

4, 5, 6 Rooms, $77.50-$150

For better living see this best walk-up building in all Chicagoland. Convenient to schools, churches, transp. Apartments are most unusual, sunny, airy, spacious and artistic. Every convenience, large rooms, casement windows, canvas walls, fireplace, ¾ colored tile bath. Unusual closet and cupboard space. Dishwashers and exhaust fans. Free gas and refrigeration.

CLUB FACILITIES.

25x60 ft. swimming pool. Ping-pong and golf practice room.

RESIDENT MANAGER ON PREMISES. BRIARGATE 5727.

Mayfair Management Co.

35 E. WACKER-DRIVE. CENTRAL 3328.

MARINE DRIVE

APARTMENTS

On The Lake And Lincoln Pk

NEW 4 & 5 ROOM APTS.

All-electric kitchens; tile baths; oak parquet floors. Venetian blds.; breakfast nook; roof sun deck; 12 elevators; doorman; $75 up. Rent now for Oct. 1st.

5060 MARINE-DRIVE

HOWARD P. HURST & CO. Lon. 5975.

De Luxe Lakeview Apts.

5 ROOMS.

451 Oakdale-av.—1st; very large canvas walls; 2 baths; Oct. 1....$110.00

2931 Pine Grove-av.—2d; 2 baths; excellent layout; good closets.... $92.50

7 ROOMS.

447 Oakdale-av.—3d; 2 baths, sun parlor, enclosed porch; nice layout Oct. 1 ....$100.00

Wirtz, Haynie & Ehrat, Inc.

3180 SHERIDAN-RD. WEL. 3000.

1658-68 JUNEWAY-TERRACE

Available for immediate occupancy, well arranged four room apartment. Refrigeration furnished. Excellent transportation. Rental reasonable. See building manager at building.

1448 LAKE SHORE-DRIVE

FOUR LARGE ROOMS.

Living room 17x27; bedroom, 14x19. Dining room, kitchen, and gallery. Rental $150.

Immediate possession. Inspection by appt. JOHN T. WHEELER & CO. 33 S. Clark-st. Franklin 1424.

THIS IS NEWS

There will be one of those delightful 6 room apartments available for Oct. 1st. Three baths.

CASA BONITA

7350 RIDGE-BLVD. BRI. 5727.

DE LUXE 6 RMS.

2415-17 LUNT-AV.

Arched doorways; Craftex walls; tile kitchen and bath; separate shower stall in master bath; sunken living rm.; breakfast nook. Shown by appointment only.

H. F. PHILIPSBORN & CO. FRA. 8395.

ATTENTION!

A desirable, homelike, high class, strictly modern 5 room and sun parlor apt.; living room 14x24; tile bath; flowers, shrubs and trees; best transp.; $75; gentiles. 4656 BEACON-ST. LONGB. 8833.

DISTINCTIVE 5 ROOMS, 2 BATHS. In new 6 apt. bldg. in Ravenswood; highly modern; lge. lt. rms. and clos.; cedar clos.; canv. walls; tile kitchen; occupies entire high 1st flr.; expos. 4 sides; res. neighb.; bus., stm., "L" trans.; $115. 4410 N. Hermitage. Nickel. Rav. 1680.

Excep. Cor. Apt.—Rare Find

6 rms.; 2 baths, shwr.; sun rm., den; S. E. expos.; fine equip.; free refrig.; linen, cedar, and wardrobe clos.; unusual layout; exc. tr.; nr. schls. 5844 Magnolia. Edg. 4162.

THE MANOR

2415-37 GREENLEAF. 4 and 5 rooms. $60-$75. Overlooking Indian Boundary Park. CURRAN & CAIN. LONGBEACH 2821.

11 E. SCOTT-ST.

6 rms., 2 baths, in well maintained building; wood burning fireplace. Ideal neighborhood; convenient to loop. Call L. Wassell. Whitehall 7373.

5-6-7 RM. MODERN APTS. 4658-58 CLARENDON-AV. Imm. poss. 1 and 2 baths. Large, light rooms. Overlooking park, lake. Good transp. Best barg. in city. Lon. 4770.

6 ROOMS, TILE BATH, SHOWER. Sun parlor, rear porch, fine size rooms, white w. w., table top stove, G. E. refrig. Apartment and building fairly sparkle. 630 OAKDALE-AVENUE.

Lincoln Park Apartments

5 rms.—331 Belden-av.; avail. 10/1. 4 rms.—301 Wilson-av.; immed. occ. Peter F. Reynolds Co. Lin. 365. Div. 0014.

700 IRVING PARK-RD.

6 and 8 room apts.; large mod.; 2-3 tile baths; nr. Lake Shr. $67-$110. Lak. 6480.

1444 LUNT-AV.—5 rms., sun parlor; large and light; 1st and 3d; near lake and trans. Conv. to schools. Fra. 0353.

TO RENT—APARTMENTS—NORTHWEST.

General List.

AVAILABLE OCT. 1ST

4762 CORNELIA, 3d—2½, free gas..$37.50
4654 ELSTON-AV., 1st—2½..........$35.00
4656 ELSTON-AV., 1st—1½..........$32.50
3563 N. CICERO, 3d—3½, free gas..$42.50
3117 BERTEAU, 1st—4 rooms........$40.00
4110 N. KEYSTONE-AV., 3d—De luxe..$50
3655 WABANSIA, 2d—2 rooms........$33.50

DRAPER & KRAMER. 4662 N. Kedzie. Irving 1808.

FACING HUMBOLDT PARK—4-5 rms. mod. trans., shops, schls. Office. 1530 N. Kedzie.

1, 2, 3, 3½ Rooms.

1837 PATTERSON-AV.—2½ ROOMS. Ultramod.; new stove; tile bath; shower; elec., gas, refr. incl.; Rav. L. Linc.-Add. sta.

3055 LELAND-AV.—2½ ROOMS. New stove; refrig.; mod. dec.; tile bath, shower; elec., gas, refrig. incl.; Gentiles.

316—2 RMS. and bath; stove ht. 1740 N. Sawyer. 2d. rear. Pal. 10134.

2 OR 3 rm.—Conv. gar.; el. stv.; cab. sink. Sun. ev. only. 4240 N. Meade. Ave. 8261.

4, 5, 6, 7 Rooms and Larger.

Early Oct. 1st Bargains.

4 ROOMS.

4106 Irving Park-rd.—1st; large..$42.50
2024 N. Kostner [4400 W.]—New ref. $42.50
4602 N. Monticello [3612 W.]—1st..$37.50

5 ROOMS.

4024 N. Keystone [4100 W.]—1st..$50.00

6 ROOMS.

3227 Montrose—Corner apt.; 1 bath.$50.00

Wirtz, Haynie & Ehrat, Inc.

3180 SHERIDAN-RD. WEL. 3000.

Fall Renting Season Here

Attractive modern apartments, located close to all transportation, 1 block from school and excellent shopping. 4-5 rooms, $43 to $57. 4 room basement apt. available, $37. THE DIVERSEY 3213-55 DIVERSEY. Manager on premises. Belmont 2612. DIRECTION: DOWNS, MOHL & CO.

4132 N. KEDVALE-AV.

5 rooms; very modern; tile bath; near schools; free refrigeration and gas; $60.

SUBLEASE—Sacrifice act. illness beaut. modern 5 rm apt.; tile bath; white woodwk. Gentiles. M. Berg. 4202 N. Sawyer.

4327 N. RICHMOND—Sublease; immediate occupancy; 4 rm. modern apt. $42.50; Oct. lease; new table top stoves, new Servel.

6 RMS.—2d fl.; h. w. ht.; enc. pch.; gar.; all trans.; Logan Sq. 2626 N. Mozart.

WEST Rogers Pk.—Gentiles; 3d fl. of 2 apt. bldg.; 5 rms. and slps. pch. Hol. 3494.

5 RMS.—Steam heat; frig.; stove; reas. See A. M. 1049 N. Springfield.

5-6 RM. stove heated flats; newly decor.; arched doorways; $27.50. 4444 Armitage.

6 RM. APT.—Enclosed porch; hot water heat; garage. 2360 Latrobe-av.

4749 ROSCOE—3d flr.; 4 light rooms; $45. Pens. 8728 or Pens. 7193.

4 ROOM—Modern; hot water heat; garage; decorated. 1309 Monticello.

BEAUTIFUL 5 rooms—With exceptionally large living room. $53. Juniper 4410.

1619 N. DAMEN—4 rms., htd.; reas.; newly decor.; good trans. National 0851.

2636 N. TALMAN—5 rms. Gentile adults only. Reasonable. Call after 1 p. m.

5 RM. mod. apt.—New refr., heated, adults only. $47.50. 4146 N. Menard. Pens. 9409.

3444 IRVING PK-BLVD.—5 rms.; glsd. pch.; furn. ht., $35. Immed. poss. Univ. 9274.

4 LGE. outside rms.—Inador; facing pk.; new tab. top stove; refrig. 3203 Palmer Sq.

4343 N. SAWYER. 6 ROOMS, $65.

TO RENT—APARTMENTS—WEST.

1, 2, 3, 3½ Rooms.

183 N. CICERO-AV.

2 room apartments; extra large rooms; all new equipment; modern building. BARGAIN AT $35.

LITE 3 rm. apt.—New Electrolux; Ven. blds.; shwr.; adults; $20 mo. Apply 1159 Adams.

2½ RM. apt.—Shower; 3 lge. closets; $35; good trans. 5241 W. Lake-st.

3 RM. apt.—Modern; gas, elec., phone serv.; $35 mo. Parkside Hotel. 212 Hamlin-blvd.

4, 5, 6, 7 Rooms and Larger.

6 Rooms—2 Baths

23-41 S. Central Park-blvd.

FACING GARFIELD PARK. Modern apartments. 1st-2d-3d floors. Sun parlors and sun rooms; fireplaces; modern fixtures; one bath, tile, and shower; new style Frigidaire and gas ranges; linoleum in kitchens and pantries; seven room efficiency; extraordinary closet space; excellent transportation. $80-$85.

BAIRD & WARNER

7 S. Dearborn-st. Cent. 1855

FRONT 4 rm. apt.—2 bedrm., 2d fl.; new Frigid.; new stove; gas and light free; $42.50. Inq. 3822 Wilcox. 1st fl., Gibons.

WALNUT-ST., 3411—5 lge., light rooms; newly dec.; gd. tr.; adults; Gentiles; $55.

CLEAN 5 rms.—1st fl.; furn. ht.; all trans.; $40; im. poss.; no dogs. 5417 W. Lexington.

1401 S. KARLOV—Cor. 2d; 4 light rms.; newly dec.; bath; $22.50. Andover 5618.

5 ROOMS—Bath and toilet; new. dec.; yard, g.l., stove heat; $16 mo. 3849 W. 14th-st.

6 RM. cor. apt.—Stm. ht.; exc. trans.; $45; Aug. 1. Mrs. Anderson, 1600 S. St. Louis.

4 RMS. and sun parlor—Stove heat; $29. 1120 N. Richmond-st.

3017 WASHINGTON-BL., 1st apt.—9 lg., lt. mod. rms.; exc. cond.; stm. ht.; fam.; $85.

5 ROOMS—Steam heat; refrigeration; 1 blk. from "L." Reasonable. 263 N. Kostner.

TO RENT—APARTMENTS—SUBURBAN.

SOUTH.

Beverly Hills—20 minutes to loop.

9814 WINSTON-AV.—Ready Aug. 1; 6 rm. apt.; fine yard; gar.; $60. Ced. 0451.

SOUTHWEST.

Oak Lawn—36 minutes to loop.

NEW flat—3 large rms.; 2d fl.; newly dec.; hot water heat; $35. Phone Oaklawn 84.

NORTH.

Evanston—15 minutes to loop.

4 ROOMS.

915 DEMPSTER-ST. $55.00
1119 MAPLE-AV. 57.50
1119 MAIN-ST. 60.00
817 JUDSON-AV. 62.50
806 DOBSON-ST. 62.50

5 ROOMS.

1014 MAIN-ST. $75.00
1119 MAPLE-AV. 80.00

6 ROOMS.

845 RIDGE-AV., 2 baths..........$87.50
843 RIDGE-AV., 2 baths...........95.00
229 MAIN-ST., 2 baths...........105.00
823 JUDSON-AV., 2 baths.........115.00

7 ROOMS.

904 MICHIGAN-AV., 1st, 2 baths..$137.50

EDW. M. WALLACE & CO.

1733 SHERMAN-AV. Greenleaf 1635.

800 MICHIGAN-AVENUE.

7 ROOMS, 2 BATHS.

Beautiful corner apartment; wood burning fireplace; 6 burner table top stove, large new refrigerator. Near transportation and Lake Michigan.

McGUIRE & ORR, INC.

530 Davis, Evanston. Gre. 1080-Rog. 3213.

DE LUXE APT. HOMES

EVANSTON'S NEWEST BUILDING. Latest features of design and equipment for comfortable and luxurious living. 4 rooms now, other 4's with 2 bedrooms. October 1st. Will decorate to suit. 1½ BLKS. WEST ISABELLA L STATION. Rogers Park 1727, or University 9500.

HILLCREST.

1509-15 HINMAN-AVENUE.

Spacious 4 rooms for immediate occupancy. Front apt.; modernized kitchen. Magic Chef stove, G. E. refrigerator. A de luxe home in downtown Evanston. Also 3 and 4 rooms for October 1. McGUIRE & ORR, INC. 530 Davis, Evanston. Gre. 1080. Rog. 3213.

SOUTHEAST EVANSTON

At 940-950 Michigan you'll find just about the finest apt. imaginable in 6 and 7 rooms; woodburning fireplace, etc. The rents are quite reasonable; the tenancy exceptional. Inspection invited.

4 ROOMS, $50

151 ASHLAND-AV.

Modern; free gas; inador bed; convenient to schools, shops, transportation, etc. SCHOENLANK & KIRSCHNER. She. 8820.

6 Rooms; 3 Baths

821 Michigan-av., 2d; large, spacious rms.; woodburning fireplace; quiet street near lake. Davis 4010.

DIRECT VIEW OF LAKE AND PARK. Hi-grade spacious 4 and 5 rms.; high ceiling living room; natural fireplace; picture windows; 2 tile baths. 498 SHERIDAN-RD. Mr. Raymond. Rogers Park 0458.

AUG. 1 poss., $95—Bright, cheerful 6 rms., 1½ baths; lge. liv. rm.; master bedrm., 18x20; gar.; all ht.; nr. pub., schls., trns., shops. 2010 Walnut. Davis 1045. Owner.

SUBLEASE 4 large rooms—Near transp. lake, Central Evanston; comp. decorating. Avail. now. Sacrifice on rent. 1239 Elmwood-av. or call Wilmette 6054.

6 NICE rooms—1½ baths, garage, yard. 2d fl. $75. 522 Sherman-av. in so. Evanston. Near all transp. Avail. Oct. 1. Univ. 2281.

SUBLEASE—Aug. 1; 4 rms. above garage; stm. ht.; car space; adults; $32.50. Call after 7 p. m.; rear 1720 Asbury, Evanston.

Highland Park—30 minutes to loop.

6 RMS., bath—Garage; comfort. large apt.; conv. school, trans. 503 S. St. Johns-av.

Skokie—31 minutes to loop.

SEPT. 1—Attractive 5 rm. apt.; tile bath, sleeping pch.; white woodwork; nr. schls., trans. 7638 Keller-av. Skokie 456.

Winnetka—31 minutes to loop.

SUBLEASE—4 rm.; wd. burn. fireplace; near lake and trans.; bdr. & inador. Win. 2475.

WEST.

Austin—14 minutes to loop.

Early Oct. 1st Bargains.

4 ROOMS.

5034 Washington—2d; large........$50.00

5 ROOMS.

316½ N. Menard [5800 W.]—2d frt.$77.50

Wirtz, Haynie & Ehrat, Inc. Wel. 3000.

6 ROOMS.

5576 JACKSON-BLVD.—Corner apt.; overlooking Columbus Park. All outside rooms; free elec. refrig. $55. DRAPER & KRAMER. 5609 W. Madison. Austin 3367.

160 N. MENARD—1½ rms. Free gas, elec. refrig., carpeting, elev. serv. Roof garden. Card rm. Reas. rent. Apply Apt. 401.

SUBLEASE Aug. 1—3½ rms. Call Mrs. Crowley. Mon. 3900 or after 6, Mer. 2489.

Berwyn—17 minutes to loop.

MODERN 6 rooms, garage—1 block from L. 2228 S. Oak Park-av. Berwyn. 765.

Oak Park—14 minutes to loop.

THESE APARTMENTS HAVE "EVERYTHING"

Check this list and see for yourself.

NEW TILE BATHS. NEW TABLE-TOP STOVES. NEW CABINET SINKS. NEW LIGHT FIXTURES. ALSO completely equipped CLOSETS with shoe racks, hat racks, extension clothes hangers, metal boxes, in fact "EVERYTHING" that a woman would want.

4 and 5 rooms, reasonably priced; ready for immediate occupancy. Our own painting staff will help you plan your decorative scheme and carry it out to the "Queen's taste."

See Our Model Apartment

621 WASHINGTON-BLVD.

[Between Wesley and East-av.]

Early Oct. 1st Bargains.

3 ROOMS.

905 S. Clinton—Shower; inador....$45.00

4 ROOMS.

601 Washington—Large........$55-$60.00
909 S. Clinton—1st; large........$50.00

5 ROOMS.

615 Washington—1st; 2d...........$77.50

Wirtz, Haynie & Ehrat, Inc.

3180 SHERIDAN-RD. WEL. 3000.

DUPLEX APARTMENT.

Living, dining rms. and kitchen 3d flr.; 2 bedrms. upper level; 2 tile baths; new stove and refrig. One of Oak Park's most unique and restricted bldgs., $87.50. 330-2 S. WESLEY-AV. or Central 9494.

6 RM. Cor. Apt.—To be newly dec. Rent $60. Nr. transp. 128 S. Austin-blvd.

EXCLUSIVE APTS.—4 AND 5 ROOMS. Strictly modern. Randolph 2574.

EXCLUSIVE APTS.—4 AND 5 ROOMS. Strictly modern. Randolph 2574.

TO RENT—FURNISHED APARTMENTS.

(See Also Hotels and Apt. Hotels.)

SOUTH.

7015 EAST END-AV.—1-2½ r. apts.; elev.; maid service; el. refrig.; I. C. Dor. 8243.

TO RENT—FURNISHED APARTMENTS.

SOUTH.

5100 CORNELL-AV.

2-3 ROOMS

FURNISHED AND UNFURNISHED. Must be seen to be appreciated. All outside rooms; fully carpeted. Tile bath with shower. Maid and linen service optional. Rental includes gas and electricity.

6613 NORMAL-BLVD.
6818 NORMAL-BLVD.
6527 STEWART-AV.

2-3 room apts.; smartly furn.; tile bath. Complete serv. All trans. LOW RENTAL.

6751 JEFFERY-AV.

2 and 3 room apts. overlooking Jackson Park; large rooms; tile bath; beautifully furnished; elevator bldg. LOW RENTAL.

WINNSOR APT. HOTEL

7016 East End-av.; fireproof bldg.; large 2-3 rm. apts.; compl. furn.; daily maid serv.; nr. I. C., surf., and shop. Imm. occ.

BLACKSTONE MANSIONS

5514 BLACKSTONE-AV.

1-2-3 rm. apts.; elev. bldg.; compl. hotel service; close to all trans.; reasonable rent.

5200 S. HARPER-AV.

1½ and 2½ room apts., furn. or unfurn.; carpeted floors. Good trans.; reas.

MODERNE MANOR APTS.

6435 S. Yale—1, 2, 3 rm. furn. apts.; mod. bldg. in Englewood; maid serv.; all trans.

4 ROOMS furnished complete; 1½ blocks to I. C. and lake—$75. Charles Ringer Co. Saginaw 1735.

4009 LAKE PARK—2 large rooms; $30 per month. Newly decorated; elec. refrik., tele. service; lake breezes. Building well kept.

SUBL.—5 rms. and sunpch.; compl. furn.; in a delightful homey manner. Frig.; reas. Exc. tr.; nr. U. C. 834 E. 56th. Mid. 2463.

THE GROSVENOR.

5220 Kenwood; 2-2½ rm. apts.; full hotel serv.; choice loc.; nr. I. C. tr. Reas. rates.

CUT-RATE RENTALS

1-2 rm. kitchenette; serviced; $37.50 up. Almyra Apts., 5111 University-av.

ELLIS, 4065—1-2-3 rm. apt., nicely furnished and decorated; prv. bath; refrig. Near L, surface, and bus. $4.00 and up.

THE FRANCENE APTS.

3 rm. kitchenettes; newly decorated; maid service; reas. rates. 1315 E. 53d-st.

AVAILABLE Sept. 15 for year; 7 rm. apt.; exclusive bldg., opp. park. Furn. de luxe. Grand piano. I. C. exp. Gentiles. Ken. 2100.

5430 UNIVERSITY-AV.—4 rooms, 2 bedrms., liv., kitch., private bath, gas, light and refrig free; nr. U. of C. Adults. $55.

5 RMS., 1ST.—Very light, splendidly furn., extra closets, shwr., cross vent. Also 4 rms. Open 3-5 p. m. 7127 S. Clyde-av.

NORMAL-BLVD., 6958, 3D—Frt. lvly. 3 rms. S. E. exp. with frt. pch., tile bath; nr. L.

SPACIOUS, large, attractive furn. 2 room garden apts. Priced for you. 5319 Kimbark.

6519 S. DREXEL—2 rm. nicely furnished kitchenette, bath, refrigeration; $7.50-$8.

5731 BLACKSTONE—2 rm.; newly dec.; lge., lt., 2d fl. front; $42; near I. C. and U. C.

810 HYDE PARK-BL.—1-4 rms.; pri. baths; attr. furn.; mo. or wkly. rates. Ken. 0940.

LOVELY 3 rm. apt.—Beau. dec.; mod. kit. Pri. pch.; gd. trs. Adults. 854 E. 64th-pl.

6415 KIMBARK—2 frt.; new.f., inador. Frig.; pri. pch.; well kept bldg.; adults; I. C., L.

3 OR 4 rms.—Furn.; gas, elec., Frig., hot w. ht.; adlts.; pri. res. 8601 Union. Vin. 6404.

2½ RMS.—Newly Furn. Twin Beds. Elev. Bldg. L, I. C., surface. Dorchester 2088.

FURN. flat—4 rms.; light, airy; pch.; all priv.; adults. 7525 Lafayette-av.

1-2 RMS.—Furnished. 753 E. 79th-st. McKey & Poague. Triangle 5060.

KENWOOD, 5519—Furn. or unfurn. 2 rm. Free lt., gas, refrig. $20-$30 month. All tr.

LIVING rm., bedrm., kitnt., and private bath. Ideal apt. 6515 Woodlawn.

BEAU. 3 rms.; elec. refg.; gd. transp.; reas. See after 1 p. m.; adults. 441 W. 79th-st.

5 RMS.—$70; free gas, refg.; bus at door, 2 blks "L." 4336 Drexel-blvd. Oak. 4951.

4719 KENWOOD-AV.—1-2 rm. base. apt.; free gas, light and refrig.; rent $20.

NORTH.

Furnished or Unfurnished

1-2-3 ROOMS—In elevator building; walking distance to loop; $45 to $115. All rooms light and carpeted; Venetian blinds; modern baths and kitchenettes. For full information and to inspect call Sup. 1857.

2000 LINCOLN PARK WEST

5 Rooms, Beautifully Furnished new furn. Twin beds in bedrms. 14th fl. All rooms overlooking Park and Lake. Sublease $175. Peter F. Reynolds Co. Lin. 3633. Div. 0014.

$40—Millsfield Apts.—$55

3933 CLARENDON-AV. AT BROADWAY. Choice serv. 1-2½ room units. Complete hotel service free. Elevator. Fireproof.

THE ASTRA HOTEL

5326 Winthrop. 1-2-3 rm. kitch. apts. Newly furn., dec.; white woodwk.; elevator bldg.; 2 blocks to lake; all hotel service. Very attractive rates. August 1 occupancy.

LIKE A FINE HOME?

3½ rms., inador, beau. dec. and furn., new stoves; opp. park, Queen of Angels' chch. Exc. trans.; reas.; Aug. 1. 2316 Sunnyside.

2½ Rm. Bedrm. Apt., Reas.

Also 1½ rms. At lake; daily maid service. Loyola L. 20 minutes loop. Bathing beach. 1063 Columbia.

915 CARMEN (5025 NORTH)

1-2-3 rm. apts., attrac. furn., gas, elec., weekly maid serv. Elev. 1½ blks. lake.

2½-3½ RM. APTS., REAS.

New carpets; furn.; newly dec.; bus tran.; 1 blk. L; maid, phone serv. 4829 N. Damen.

1456 Fargo, Nr. Sheridan

2 rm. kit. apts.; smartly furnished; elec. refg.; 24 hr. swbd. Compl. serv. Gd. trans.

SHERIDAN ARMS—725 Sheridan-road, offers an unusual 2 rm. kit. apt.; compl. furn. in the mod. manner. 24 hour hotel service. Free pkg. Ideal trans. Reas. Lake. 7620.

4500 MALDEN-AV.—KITCHENETTES. Quiet, comfortable, compl. furn.; maid, lin. serv. free; 1-4 rms., $35 up. Lon. 1979.

FULLERTON Plaza apt. hotel—1 to 3 rm. mod. apts.; compl. hotel serv.; adj. Linc. pk.; $47.50 up. 420 Fullerton. Div. 5610.

1, 2 AND 3 [bdrm.] apts.—Newly decor.; nr. lake, all transp.; complete hotel service; $42.50 up. 941 CARMEN.

4600 NORTH—3 lg. rms.; scn. pch.; shwr. bath, firepl., 12 wind., 22 ft. liv. rm. Nr. beach. All transp., $55. Lon. 9586.

1¼ ROOM KIT. APTS., $50. NORTH PARK HOTEL. 1936 N. CLARK AT LINCOLN PARK.

644 DIVERSEY-PKWY.—1½ rms., $47.50; 2 rms., $60; 3 rms., $75; complete hotel serv.; swbd.; tile bath; no dogs. Lak. 7010.

LUXURIOUSLY furn. studio apt.—Suit. 1 or 2; Nr. N. Side; 2 blks. lake; walking dist. Aug. 1 to Oct. 1. Reas. Refs. Del. 1858.

3½ RM.—Ven. blinds. Nr. Lincoln Park. Sublease. Reasonable. Lincoln 0680.

SHERIDAN-RD., 4848, 1st—1¼ rm. kitnette; also slpg. rm. with or without bath. Carney.

4847 KENMORE, 1st fl.—5 lge. rooms; very attrac.; sun parlor; nr. lake. Reasonable.

2 RM. apts.—Near lake. Large, light, airy. Maid and phone service. 944 Montrose.

4738 N. ASHLAND—Modern, lge., 2 rm. kitnt. apt.; beautifully furn.; 2 cedar closets; venetian blinds; $10 per wk. Edg. 6235.

$52.50—4½ RMS., incl. gas; newly dec.; wh. wdwk.; elec. refg.; exc. tran. 4401 Beacon.

1036 N. LA SALLE—Beau. furn., newly dec. Ven. blinds, twin beds; adults; walk loop.

SUBL. partially furn. 1 rm. pullman. Near north side building. Mohawk 4440.

827 JUNIOR-TER. [4300 North]—Elegantly furn. new 2½ rm. kit.; quiet; gd. tr.; gar.

230 E. DELAWARE—Unusual apt.; 3 rms.; cool; nr. lake, bus and Abbott Hall; reas.

711 BELMONT—Attr. furn. kitchenette apt.; refrig.; exc. trans.; comp. serv. Bit. 5816.

210 E. PEARSON—6 rms., 3 baths; compl. furn.; phone for appointment. Sup. 6730.

NORWELL—154 W. North-av.; 1½ rm. kit. Daily maid, hotel serv. 10 min. loop. Reas.

1827 BERWYN—2 room kitnt.; bath, encl. pch.; gas, lt., ht.; adults; $35. Rav. 4370.

TOURISTS—Nicely furn. apts.; accom. 4-5 persons; $1 each. 455 Deming. Lin. 7175.

414 DIVERSEY—Lge., sunny, frt. 1 rm. apt.; overlooking park. $45. Lakev. 3164.

VERY mod.—Lg. liv. r., bedr., din. r., lg. kit.; Ven. blds.; reas. 2909 N Clark. Well. 5399.

3 RMS., nr. bus, L, surf. and shopping; free gas and elec. refr.; $11 week. 904 Leland.

ASTOR, 1223—Sublet for 6 wks.; attr. 2 rm. furn. apt.; piano; kitch.; bath.; nr. lk.

827 EASTWOOD—Nicely furn. 5 rms., 2 bedrms.; slp. pch.; nice yard; $52.50; gd. tr.

KENMORE, 5252—6 rms. nicely furn.; nr. Edg. Beach. Ring Hay's bell. Lon. 4686.

3 RM. apt.—Inador; new dec.; $53; nr. lake. Berwyn "L," bus. 1340 Foster. Sun. 5175.

4 RM. apt.—New. dec.; acc. 4; blk. Morse "L," lake; $52. 6932 Lakewood. She. 6767.

TASTEFULLY furn. 3 rm. kitnt.; 3 adults; $50; gd. shop., trans. 3401 N. Marshfield.

1358 GREENLEAF—Beautiful 3 room apt. 1 block L, lake, bus; reasonable.

THE NAUTILUS—6165 Winthrop; 1-2 rooms; 2 blocks lake; full hotel service.

5722 WINTHROP-AV.—1½ r. kit.; daily md. 24 hr. swbd. Nr. lake, trans.; $35 up.

1120 LAKE SHORE-DRIVE—6 rm. apt. Refs. Call Sun. and eves.; reas. Del. 6169.

3 RMS.—Priv. bath, bedrm., Frig.; nr. Cubs' pk.; adults. 3627 Wilton.

845 N. MICHIGAN—1½ rm. studio apt.; real kit., firepl.; maid serv.; $62.50. Walk loop.

4617 DOVER—Liv. rm., with studio couch; pri. bath, linens, no kit.; $22.50. Sun. 4155

821 NEWPORT-AV.—Lrg. 5 rm. furn. apt.; exc. tr.; bet. Halsted and Clark [3400 N.].

2 'ND 2½ rms.; priv. bath; refrig. and maid service; $40 up. 5036 Kenmore-av.

NORTH.

Live.... Near the Lake

. One Block to Sheridan Road Bus and Granville "L" Station.
. Complete Hotel Service.
. Attractive Mulberry Dining Room.
. Free Use of Swimming Pool.

Inspect Our Kitchenette Units From $75

Hotel Sovereign

6200 KENMORE-AV.

BRIARGATE 8000. MANAGEMENT BAIRD & WARNER.

GRANADA

APARTMENT HOTEL

525 ARLINGTON-PLACE

PH. LINCOLN 4780.

SEE RECENTLY REMODELED

2 Rm. Kitchenette Apt. $67.50

Other apartments from 1 to 3 room units available from $50 to $85. Also hotel room at $40. Every room an outside one. Live in quiet, family hotel with refined, pleasant surroundings. 500 feet West of Lincoln Park. Private Gardens and Terrace.

4200 HAZEL-AV.

4200 N. [Buena], 1 blk. east of Broadway.

4 ROOMS, $80

Ultramodern, fireproof, elevator building in quiet residential neighborhood; unusually large rooms, large closets, real kitchens with new table top stoves and plenty of cabinet space and new G. E. refrigerators, apartments beautifully painted and paneled and all floors fully carpeted; gas, light, refrigeration included.

NEWS

BELDEN STRATFORD HOTEL. 2300 N. Lincoln Park West. Telephone Diversey 6610. Now being completely redecorated and refurnished. A smart "Buy" in modern comfort, surroundings, convenience and atmosphere. Rentals from $75 a month. When you come in ask for Mr. Donahue. BYRON A. CAIN & CO., managing agents.

De Luxe Penthouse

Living room 30x40—lavishly furnished. Unique in every detail; 3 bedrooms and baths; Lakeview district; available for 2 years or longer beginning Oct. 1. For appointment call Wellington 3000.

426 Surf-St.

Attractively furnished 2, 2½ and 3 rm. apts.; every convenience; hotel service; sun deck; close to beaches, golf course. Excellent transportation. Rates from $65.

SURF SHORE APTS.

SUPERB 3 ROOMS

In finest Rogers Park residential kitchenette building. Attractively furnished. A few desirable units now available. Reasonably priced from $72.50-$85.00.

THE SHEPPERD

6822 N. ASHLAND. SHELDRAKE 2734.

1346 ARGYLE-ST.

Beautiful 3 rooms, tastefully decorated; good range and refr.; free light and gas; near shops, trans. Resident Mgr. Now $50.

Mayfair Management Co.

35 E. Wacker-drive. Central 3338.

3600-08 PINE GROVE-AV.

4 RMS., 2 BEDRMS. AVAILABLE NOW. 2, 3 and 5 ROOMS FOR OCT. 1ST. Cor. Addison-st.; excellent transportation; good shopping; close to park; fireproof building; large rooms; carpeted floors; new refrigerator; free gas.

THE NORTHLAND

6383 SHERIDAN, AT DEVON

1-2-3 ROOM KITCH. APTS., FURN. OR UNFURN.; OVERLOOKING LOYOLA U., LAKE; ALL TR. COMPL. HOTEL SERV.

520 STRATFORD-PL.

Ultra mod. 3 rm. apts., pastel colored walls; attractively furn. Just off Belmont harbor; tennis, golf, and bridle paths. Rt. from $55.00. Service available.

Aldine Apts.—641 Aldine-av.

Large living room, kitchenette, tile bath, spacious dressing room; newly decor.; new furn. and carpet. Very reasonable.

918 WINONA

3-3½ rm. apts., nicely furn. 1 block lake. Daily maid service. All conveniences.

2½-3½ Rm. Apts., $45-$57.50

1211 Elmdale [6000 N.], nr. Broadway; free light, gas and ref.; maid serv.; bedrm., kit., and inador; 2 blks. lake, L, and bus.

THE BERNISS—1414 PRATT

1½ rm. kit. $40 up. 2½ bdr. Reas. Hotel rms. $5.50 up. Compt. serv. Blk. lk. and L.

2½ UNFUR., $40; FURN., $50

Quiet, attrac., well kept bldg.; gas, refrig., elec. free; adults. $50. 630 Arlington [2500 N.]

BEAUTIFULLY furnished 4½ room apartment—1576 Oak-street, Evanston; immediate occupancy; completely redecorated. Phone Simpson at Davis 7552; $90.

1412 CHASE-AV.

2-3 room apts. New bldg. Beau. furn. Full serv. Reasonable rentals. Chase Apts.

ROG. PK.—3½ RMS. ON LAKE WITH Priv. garden, beach. Newly furn. $75. Gentiles. Longbeach 9774 Tuesday-Wednesday.

NEW studio apts.—18th century and modern, with kitchenette and without; beautifully dec. 42 E. Superior. J. Baylis.

FACING LAKE.

4 room de luxe apt.; private beach; beau. residential street. 1037 North Shore-av.

BEAU. furnished 2 room apt.—Dinette; free elec., refrig., gas, maid service; L trans. OAKDALE APT. HOTEL, 1049 Oakdale.

LUXURY AT LOW COST.

Beau., large kitnt. apts. Compl. hotel service. Very low rates. 915 Wilson-avenue.

6250 N. WINTHROP—Modern 2-3 rm. furn. apts.; excellent trans.; near lake; service. Rentals from $42.50.

2 ROOM apts.—Beaut. furn.; light; shower; nr. lake; 1 blk. Howard express; $47.50. 7717 N. Paulina-street.

MAKE selection now—2-2½-3 rm. apts.; 2 rm. lobby flr.; pleas. view; free util.; excel. trans.; elev. bldg.; nr. bch. 1310 Lunt.

2 LGE., lt. rms.—Stm. ht., free gas, lt., refrig.; empl. cple.; $35. 1417 Sunnyside-av.

4 RMS.—Bdrm. and inador; excep. attr.; new refg.; stv., sink; bar. $55. 5666 Ridge-av.

HIGH class furn.—Firepl.; nr. Lincoln Park; yard and porch. 531 Oakdale. Lak. 5140.

4 LGE., airy rms.—Well furn.; 3d flr., 5911 N. Paulina-st., nr. Ridge and Clark.

195 E. CHESTNUT—1 rm. apt.; near lake; walk. dist. loop; $9 wk. up; mo. rate.

NORTHWEST.

ATTRACTIVE modern 3¼ room apt.; new building; cedar closets; reasonable. Call resident manager. Pensacola 7419.

2820 HENDERSON [3300 N.]—2 rms. and kit., enc. pch., priv. home. $47.50; adults.

HOWARD Apts.—1569 N. Hoyne—Attr. 3 rm. bedr. apts.; $60; G. E. rfrg. Street car & L.

ATTRAC. 3 rm. bedrm. apts.—$52.50 to $57.50. No linen-maid serv. 4142 Keystone.

WEST.

1640 WEST ADAMS

LARGE, MODERN 1-2-3 ROOM APTS. COMPLETELY FURNISHED—MAID SERVICE. REASONABLE RATES.

"OAK PARK CHATEAU"

1-2-3 rm. kit.; twin beds; swbds. Gentiles. 330 N. Austin-blvd. Vil. 8500-Aust. 8510.

ROSANNE, 4024 West End-av.—1½ rm. kit. apts.; refrig.; maid; linen; all trans.; reas.

WILMINGTON APTS.—1¼ rms.; daily maid; elev.; $45 up. 3334 Maypole. Nev. 5222.

317 N. CENTRAL PARK, 2d—3 rms., priv. bath; free gas, elec., refr. Opp. park. $8.50.

3542 W. MONROE-ST.—Newly decor. 2-3 r. apts., $32.50-$42.50; slps. r., $3; Gentile.

MOD.—6 rm. 3d flr. apt.; double plumbing; cab. kitchen. 5506 Gladys. Mans. 2488.

SUBURBAN.

OAK PK.—Sublet 4 rm. apt.; furn. in good taste; convenient to Lake-st. L; cabinet sink, table top range; $75. Village 9220.

WANTED—TO RENT—APARTMENTS.

REL. cple. des. 4 or 5 rm. apt. with encl. pch.; also gar.; $50; n. s.; about ½ hr. transp. to loop. Address L 493, Tribune.

5 OR 6 ROOM apt. or bungalow—Beverly Hills; near school; Sept. 1 occupancy; Greenleaf 3173, between 5 and 6 p. m.

3½ RMS., unfurn.—N.; for 2 empl. sisters; perm. occup; quiet, refined loc.; nr. trans.; $40-$50. Write Suite 1729, 30 N. Michigan.

5 RMS.—North, for Aug. 15, with heat and garage, 1st fl., new or almost new apt.; middle aged couple. Mansfield 8676.

6 RMS.—Large bedrooms; Aug. 1 occupancy. Sacramento 1556, between 5-7 p. m.

BEST 4, 5, or 6 rm. apt. on Near North Side; $45 to $75; Sept. 1 occu. Bri. 2937.

3½ RM. apt.; not over $40 mo.; 2 adlts.; 10 yrs. last place; S. S. pref. Rad. 4798.

PRIVATE social service organization desires exclusive use of 2 apartment building or house containing minimum 12 rooms. Area: California to Homan and Fullerton to Chicago. Draper & Kramer, Inc. Irving 1808.

3, 4 OR 5 ROOMS—Well furnished, incl. radio, elec. refrig.; wanted to May; within 6 blocks of N. W. Ry. Summerdale, Kenmore or Rogers Park station. Adults only. Full details. Address O C 141, Tribune.

MARRIED couple, no children, want 3 or 4 rm. apt. or house nr. municipal airport; government employe. Dorchester 0759.

INTERIOR designer wants unfurn. bedrm. apt., large liv rm., fireplace. Near North Side; abt. $50. Address N M 257, Tribune.

TO RENT—STORES.

Central.

30 N. LA SALLE—LOBBY STORE available for specialty sales, travel bureau, or other high class use. No lunch or cigars. Inquire Room 300.

South Side.

STEAM HEATED STORES

AVAILABLE NOW.

6609 DORCHESTER-AV. ....20x43 FT.
1721 E. 79TH-ST. ....12½x51 FT.
511 E. 79TH-ST. ....21x68 FT.
8010 COTTAGE GROVE-AV. ..32x105 FT.

REALTY RENTING AGENCY

837 E. 79TH-STREET. TRI. 3211.

2 STORES—63d and Stony in 300 rm. hotel bldg. Principal So. side cor.; end Jackson Pk. L; street car transfer. 24 hour location facing park entrance. Exc. oppor. for right business. Call at 1550 E. 63d-st. Phone Plaza 2710.

514-16 E. 79TH-ST.

Large store; 33x70; or can divide into 2 stores, 16x70; near Rhodes theater; ideal location for any business. Immediate possession. 1525 E. 53d-st. Dorchester 7900.

EAST 53D-ST.; FOOD BLOCK

Chain Store location; high class shops; 15 ft. or 30 ft. front. Cen. 3338.

LIVE BUSINESS DISTRICT

Start now—Fruits, tailor, furs, ladies' wear, florist, stationery, gifts, restr., delic., groc. and meats. ORR REALTY, 1315 E. 53d.

LOOP BARGAINS

Modernized store building now available for any line. Central 6610.

7243 S. HALSTED

25x70; steam; well located; good for any business; $40; garage avail. Eng. 9614.

IDEAL LOCATION.

7605 COTTAGE GROVE-AV. Modern store; suitable for most lines. Frank L. Webb, Inc. Harrison 1800.

1970 E. 73D-ST., nr. Jeffery-blvd.—Steam heat, newly decorated, store for beauty parlor, hardware, school supplies, lunch, etc.; low rental to good tenant.

CINEMA distribution district—Store, 1257 S. Wabash, 40x80; extra high ceilings; loading platform. Eiger Realty Co. Ran. 2376.

ADJOINING 1,800 seat theater—7628 Cottage Grove; 15x70; heated. Other hot location. Dorchester 0700.

A-1 LOCATIONS close to cor. 79th-Cottage Grove. Suitable most lines. Reas. rent. Call McKey & Poague. Tri. 5060.

7836 COTTAGE GROVE—Stores under construction; 50 ft. or less; adj. 79th-st.; low rent. Farrell, Stewart 2365.

DESIRE resp. tenants for store to be built cor. 95th and Hamilton; reas. rent. Address F 204, Tribune.

W. 63D-ST. near Maplewood—70 ft.; exc. loc. for 5&10c or other retail store. Comm. basis 1st 3 mos. Ph. Whi. 6030.

SEVERAL stores—Cor., sgl. and double, chain street; good most lines of business; liberal deal to good operators. 1130 E. 43d-st.

½ STORE for rent—Big window; good for optician; 2 or 3 rms. on 2d floor for office. 3223 S. Halsted.

1422 E. 61ST-ST.—Steam heat; 14x17, display front. Sm. bus. $20. Fairfax 3828.

STORE—17x25; new bldg.; suit. beauty parl., tailor, cleaner, etc. 8647 Phillips-avenue.

1056 E. 47TH-ST.—Large store, modern bldg. Good business district. Steel fur vault.

ATTR. cor. for package liquor, finest part of Englewood. Call Eng. 9800.

North Side.

N. W. cor. Montrose and Damen; 100 ft. of 1 story stores to be modernized for volume producing tenants; a transfer point in heart of Ravenswood; ripe for superfood mart, variety store, etc. Brokers co-operate. Campe & Co., Long. 1239.

1158 N. CLARK-ST.

at Division-st. Busy intersection. Subway station. Long lease. Large store, 25x90. Full basement, also 2d floor. Ideal location for any business. Phone Randolph 9790.

1219 DEVON-AV.

15x50; heated, h. w.; janitor service; liv. qtrs. in rear; suit. beauty or reducing parlor; tenant's requirement considered. SCHOENLANK & KIRSCHNER. SHE. 8820.

7025 N. CLARK-ST.

18x65; heated; hot water; janitor service; double display window; busy section; suitable for merchandise or food shop. SCHOENLANK & KIRSCHNER. SHE. 8820.

6515 N. CLARK-ST., $30

14x45; htd., h. w.; jan. ser.; exc. for lt. mfg. or industrial; gar. accommodations. SCHOENLANK & KIRSCHNER. SHE. 8820.

5248 N. CLARK-ST.—2nd floor, approx. 3,000 sq. ft. Ideal for Swedish rest. and Smorga's bord or club rooms. Reasonable rental. Baird & Warner, 4556 Broadway. Lon. 1855.

519 N. WELLS-ST., STEAM $40
1154 N. CLARK-ST., STEAM $50
1250 N. CLARK; $50. DEL. 0448.

2459 N. CLARK-ST.—16x15; former restaurant; live loc.; stm. heat. $100. Wel. 3000.

BUSINESS loc.—Suit. cleaning-beauty shop, etc.; liv. qtrs. 1901 Nelson. Gra. 6326.

WONDERFUL location—For bakery, nr. 3 way transfer corner. 2412 Lincoln-av.

LGE. cor. store—Suit. mfg. or retail; stm. ht. 1120 Ashland-av., Armitage 5655.

2554 N. CLARK—Best blk., exc. opport. for bea. shop, bakery, etc. See now. Div. 4771.

Northwest Side.

Harding Theater Bldg.

SHOP 14x60. 2716 MILWAUKEE-AV. Busiest block on N. W. side; splendid opportunity for live merchant. See FREMONT MANAGEMENT CO. 5906 N. CLARK. SUN. 6649.

5934 W. NORTH-AV.

Excellent location for hat, shoe, or any other business. Busiest block in Austin. Size 18x75. Immediate possession. CALL DORCHESTER 7900.

CHAIN STORE LOCATION

18'x53' with basement; heated; trans. cor.; best shop. center. MAYFAIR MANAGEMENT COMPANY, 35 E. Wacker-drive. Central 3338.

BUSY CORNER BLDG.

Excellent retail location in building of good merchants; attractive term lease. 15x55; rental $40. 4813 FULLERTON-AV.

BARBER SHOP.

Excellent location for small shop in new, well maintained building. 4421 IRVING PARK-ROAD.

Milwaukee and Irving Park

4950 Irving Park-road—Approx. 700 ft. from new dept. store; double window front; heated by owner. $50 month. Ran. 4845.

1 STORY store bldg.—Approx. 25x75 feet, very reas. rent to responsible tenant. 4529 N. KEDZIE. Franklin 8395.

STORE—16x60; in attractive bldg. on Harlem; decorated; reas. rent. Mer. 6604.

4642 N. CENTRAL—Unheated, large store; cheap rent. Call Franklin 8395.

2739 N. PULASKI—Lge. dble. store, suit. for tavern. Delaware 7519.

1876 N. HOYNE—Liv. qtrs. in rear. Stove-ht. $32.50. Inq. above store or call Bru. 7760.

5237-9 ADDISON-st.—Double or single store; living qtrs. in rear. Fra. 5503.

DESIRABLE store—3309 Lawrence. Heart of business section. Canning. Jun. 1114.

West Side.

Double and Single Stores

IN AUSTIN. 5729-31 W. LAKE-ST. Ideal loc. for grocery and meats. Splendid oppty. for live merchant. See FREMONT MANAGEMENT CO. 5906 N. CLARK. SUN. 6649.

177 AND 181 N. CICERO

Two stores in excellent business district. Ideal for any business. See resident manager or call HAR. 6422. E. HARDY.

LARGE steam heated store—Low rent; 3415 W. Madison. Franklin 8395.

5527 CHICAGO-AV.—ONLY $40. A busy loc. Near transfer corner. Vacant.

CORNER BAKERY AND STORE. 1726 AUGUSTA BOULEVARD.

Suburban.

MOD. htd. dble. store, or either half; 1950-4 Ridge-rd.; adj. main traffic and bus. cor., Homewood, Ill. Present chain groc. tenant moving to new super mart close by. Reas. rent. Growing community. Live retail lines needed. Kahn. Wab. 1120.

FOR RENT—2 desirable stores, 900 sq. ft. each, ½ blk. from N. W. R. R. sta., Central-st., Evanston. Will rent separately or together. Phone Central 5731.

5304 CHICAGO-AV.—16x65; steam ht.; good for rest., delic., tailor, etc.; $60. Wel. 3000.

Miscellaneous.

Especially well located retail locations for immediate possession. Reasonable rentals.

THE ESTATE OF MARSHALL FIELD. HENRY F. DARRE, AGENT. 135 S. La Salle-street. State 0675.

TO RENT—OFFICES AND SHOPS.

Central.

DESK SPACE—$7.50. Mail, $1. Phone serv., $1. Sec'y serv. 109 N. Dearborn, Rm. 406.

S. W. Cor. State-Washington

32 N. STATE—One entire floor, also attractive offices, north light, night service, center loop; single room furnished, $20; with reception rm. $35 up; beaut. desk space. Phone, steno. SWIGART & CO., Rm. 601.

NEAR NORTH SIDE

JUST EAST OF MICHIGAN-AV. Very light office, display or laboratory space. Free parking. 154 E. ERIE-ST. WHITEHALL 6026.

NEAR NORTH SIDE

LIGHT, pleasant, newly decorated; conveniently located. Single offices and suites from $25 to $150. Also studio space with north light. Call Mr. Flannery, Sup. 1860.

Exceptional Publicity

3d flr. corner, with 5 advg. windows; center of loop. Also offices $25 up and 5,000 sq. ft. on upper floor. See Mr. Putt, 8 S. Dearborn-st. Harrison 2241.

43 E. OHIO-STREET

AMERICAN BANKERS BUILDING. Light, modern single offices and suites. Moderate rentals. Sup. 2313.

ATTRACTIVE FURNISHED OFFICE WITH RECEPTION ROOM, RENTAL $30, IN FIRST CLASS, WELL LOCATED BUILDING, WITH SERVICE OPTIONAL. 30 N. LA SALLE-ST. SUITE 300.

BOARD OF TRADE BLDG.

Beau. furni. priv. offices $45 mo.; secy. serv.; also phone-mail address, $6 month. DUO-Office Service. Harr. 1682.

BEST SPACE in C. P. A. office suite, 39 S. La Salle bldg.; complete Tax, Acctg. library, and secretarial services available; reasonable rent. Randolph 5758.

OGDEN Building—1-2 and 3 room offices; $10 to $35; phone service available; S. W. corner Clark and Lake-st.

HANDSOMELY FURN. PRIV. OFFICE. RECEPTION SERVICE. 333 N. MICHIGAN SUITE 400.

STORE—25 ft. by 70 ft. Also basement, loft and desk space. 545 W. Lake-st.; reasonable; owner. Dearborn 6613.

SHARE engineer's office—Light, priv., adaptable space together with stenographic service; reasonable. Wabash 8242. 9-5.

INDIVIDUAL Office and Sect'rial Serv.—Private office, desk, mail, phone; entire 6th floor. 201 N. Wells-st.

FURNISHED—CARPETED—CLEAN. Private office and reception rm. Prices $15 and up. Rm. 420, 82 W. Washington.

BEAU. desk space in priv. ofc.; mail phone serv. 2453. 1 N. La Salle. Fra. 1557.

333 N. MICHIGAN-AV.—Mail-phone service. Telephone-Secretarial Serv., Inc. Fra. 7100.

OFFICE SPACE—Fine North Michigan-Av. bldg.; reasonable rental. Sup. 4344.

DESK space, mail, phone serv. Amer. Bkrs. Ins. Bldg. 43 E. Ohio. R. 1005. Sup. 1780.

PHOTOGRAPHER or artist to share studio space; Gentile. 154 E. Erie-st. Whi. 6026.

Outlying.

7023-31 N. CLARK-ST.

2d floor, 2-3 rm. suites and reception hall; comp. decorated; reasonable rent; suitable beauty shop, professional or commercial. SCHOENLANK & KIRSCHNER. SHE. 8820.

FINE OFFICE RMS. FOR DOCTORS. Very attractive; recently modernized; steam heat; good corner loc. 5624 Chicago-av.

FURN. office or desk space—Mail-phone service. 2545 S. Pulaski. Rockwell 4418.

TO RENT—BUILDINGS.

32 RM. apt. bldg.—On net lease; suitable for 1 and 2 rm. kitchenette apts. Good Woodlawn loc.; convenient to shopping districts; all trans. Call Central 1326.

TO RENT—OTHER CITIES.

LOGANSPORT, IND.—Prominent corner at Pearl and Market-sts.; 40x80; in the heart of the retail district. Address The Kroger Grocery & Baking Co., Indianapolis, Ind.

TO rent—Storeroom, main street hotel corner. Crawfordsville Trust Co., Crawfordsville, Indiana.

INDUSTRIAL PROPERTIES.

FOR RENT

N. E. Corner 18th-st. and Michigan-av. 50,000 square feet, elevator, sprinklered. Call S. Moore, Cal. 5315.

MODERN WAREHOUSE

141,000 sq. ft.; sprklrd. bldg.; heavy flr. load; Chgo. junct., switch; loading for 12 trucks; also gar. and shed. Sale or long lse. CHITTICK, INC. SUPERIOR 5427.

FOR SALE or rent—Industrial bldg.; suit. for mfg.; 22,000 sq. ft.; 2 story brick; excel. loading facilities; 3128 W. Lake-st.; price $20,000; terms; rental $350 month. D.&M. Finance, 9 W. Washington. Fra. 1966.

FOR sale—4610 Monroe-st., cor. Kenton; 2 story brick bldg., 75x135; suitable for mill work or light manufacturing. Broomell Brothers, Inc. Randolph 9121.

FOR SALE—Brick factory, 17,000 sq. ft., 3½ acres; r. r. siding, cement highway; 50 mi. W. of Chicago; exc. condition; bargain quick sale. Address O B 449, Tribune.

FOR sale—26,000 sq. ft on switch. 1,000 sq. ft. office bldg. and crane type bldg. with 15 ton crane. Add. vac. Wm. Schick, 2917 S. Cicero. Lawn. 1418.

SINGLE FLOOR ON TRACK. 23,000 ft. High grade sprinklered building. Light on 4 sides, 3 elevs. Good trucking. Market rental. Ran. 1828.

FOR SALE—Warehouse or factory; 85,000 sq. ft.; sprinklered; on switch. Mill construction; 3 miles north of loop; efficient; bargain. Hart & Whetston. State 8270.

FOR rent—Cement block and steel factory, 40x50; 5 ton overhead crane; on ¾ acre land; 60 ft. boom derrick; 2 car gar.; sub. Address O G 469, Tribune.

1801 S. 55TH-AV.—Lot 300x200; B. & O. C. T. switch; will erect 1 story building on all or part. Hart & Whetston, exclus. agents, 1 N. La Salle-st. State 8270.

7,000 SQ. ft.—N. S. model fcty. for sale; 1 sty. brk., sprinklered, oil-stm., 2 str. frts. Poss. Oct. 1. Dirks Co., 1166 Diversey.

ONE story brick bldg.—50x100 ft.; suitable for light or heavy mfg.; located on car line, N. W. Address G M 326, Tribune.

MILL constructed bldg.—Area 60,000 sq. ft.; switch track; ht. plant; elevator; $60,000. HART & WHETSTON. State 8270.

57,500 SQ. FT.—2 sty.; priv. switch; daylt. 4 sides; poss. Aug. 15; must sell; $57,500; might rent. Address N S 266, Tribune.

2101-5 N. MONITOR—Well constructed 1 story brick, approximately 5,000 sq. ft. Rent reas. Occupancy Aug. 1. Ran. 1458.

FOR SALE—65,000 SQ. FT., 1 and 2 sty. spk.; on track; bargain. CHITTICK, INC. SUPERIOR 5427.

FOR sale—Corner, 43,000 ft. fireproof, daylight. Price $55,000; $15,000 cash. Bal. EZ. Edenburg. Calumet 4290.

FOR sale or lease—Manufacturing buildings; large or small; with or without siding. Edenburg, Calumet 4290.

FOR RENT—Office desk rm. and 5,000 sq. ft. yard loading platform. Andersen, 1536 Fulton. Tel. Monroe 7819-2025.

FLOOR, 3,000 sq. ft.—Will divide. Bldg. downtown, sprinklered, elvs., heat, live steam. Low rent. Central 5753.

$3,000 TAKES 1 sty. brk. fact. bldg., 50x110, subject to unpaid taxes. WM. C. BENDER. 3306 North-av. Belmont 0062.

BRICK bldg., 35x47—Suit. for many purposes. Must sell or will take sm. farm part trade. Address O J 285, Tribune.

FOR SALE OR RENT—Approximately 19,000 ft., 1 and 2 story bldgs. 2300 N. Knox-av. Inquire Carton Finishers.

52,000 FT.—2 sty. spkld. bldg.; lite 4 sides. Rent or long-term lease. Make offer. 28,000 ft., conc. bldg., $425 mo. Del. 6785.

RENT 15,000 sq. ft.—Lt. 4 sides; spkld.; frt. and pass. elevators; watch service; heavy floor load; immed. possess. Randolph 2311.

2435-7 INDIANA-Av.—20,000 Ft.; 1¼ sty. bldg.; cheap rent; 1 yr's. free rent for repairs. Wm. H. Suchler & Co. Dea. 3330.

SALE OR RENT—Close in, west, 5 sty. and bsmt. bldg.; 53,000 ft. mill spkld.; 2 frt. elevs.; good light; very cheap. Ran. 2311.

FOR SALE—Corner vacant; 23,000 sq. ft.; zoned; heavy industrial; nr. blvd. on well known street; might build. Randolph 2311.

RENT—413 W. Huron-st.; 30,000 sq. feet; sprinklered; heat. plant; freight elev.; $400 month. Hart & Whetston. State 8270.

2145 WALNUT-ST.—2 story spkrld. bldg., 17,500 sq. ft.; large elev., 100 h. p. boiler. Hart & Whetston. Excl. agents. Sta. 8270.

26,000 SQ. ft.—De luxe brk. bldg.; sprinkler; track; oil ht.; fine offices; So. side; 25c ft. Fantus, 139 N. Clark. Cen. 4018.

FOR sale at sac.—Close-in light mfg. bldg.; 100,000 sq. ft. flr. space; htd.; spkld.; switch track. Address O K 159, Tribune.

FOR RENT—431 S. Jefferson; 7 sty. bldg., 10,000 sq. ft. McKay or Davis, Wab. 7300.

ON Wells, nr. 31st, 2 story, suit. for lt. mfg. Barg. A. Kamenjarin & Co., Cal. 4663.

SPACE—Small; 2d floor; brick; light and power. 7600 S. Greenwood. Tri. 9394.

GARAGE type—50x125; suit. light mfg.; distributor; trucking. Address L 295, Tribune.

FOR RENT—20,000 sq. ft.; switch; 15c per ft.; near north side. Edenburg, Cal. 4290.

TO RENT—Brick bldg. for lite mfg. Inquire 2837 N. Halsted, 2d floor.

FOR SALE OR RENT—Garage; 75x125. Irv. 3303. 2450 Montrose-Avenue.

35,000 SQ. FT. BLDG. FOR SALE OR LEASE; IMMEDIATE POSS. TRI. 3211.

FOR Sale—36,000 sq. ft. with 5 ton crane. CHITTICK, INC. SUPERIOR 5427.

RENT—1st floor; truck level heated; 5,000 sq. ft.; $125 per mo. Burns. Cen. 5151.

FOR sale, lease, or trade—1 story garage; 13,500 sq. ft.; truss roof. Buc. 6900.

3,000 SQ. FT.—Garage and 2 acres; rental $18. 18021 Burnham-av. Regent 1242.

STORE—2,000 ft. with 2,000 ft. basement; heated; $40. 1536 Clybourn. Van B. 7717.

1 STY. open brk. bldg.—22x45. 4322 Drexel, rear; also 1½, 18x35. 1135 E. 43d-st., rear.

40,000 — 60,000 — 80,000 SQ. ft. @ 20c. Industrial. North Prominent-st. Lon. 7061.

75x125 FT.—Improvements and taxes paid. $3,500. 4511-15 Fifth-av. Berk. 1980.

2-5-10-20-40-80 ACRES @ $7,500 ac. Hy. Industrial. North, prominent st. Lon. 7061.

INDUSTRIAL PROPERTIES.

STRAUS OFFERS

7,000 sq. ft., 1st floor. Northwest, on switch truck level; heated ....$175 month
1 sty., 10,000 sq. ft.; garage type..$16,000
1 story, 100x125; 12,500 sq. ft.; cinder floor; 2-5 ton cranes, at..........$250 month
19,000 sq. ft., 1 story, northwest; sell, $45,000, or lease..................$350 month
3 sty., 25,000 sq. ft., made to order for food manufacturer; sale or lease.
35,000 sq. ft. 1 story, hi. ceiling; needs repair, but a steal at..............$20,000
52,000 sq. ft., nr. lp., spkld., at..$35,000

We furnish the requirement of any manufacturer whether it be 1,000 or 1,000,000 ft., on or off switch, in one or multiple type buildings.

STRAUS & CO.

120 S. LA SALLE-ST. STATE 1945.

16,500 SQ. FT. DAYLITE. 7401 S. LOOMIS-STREET. One story bldg.; excellent for any kind of mfg.; stm. htd.; gen. and private offices. Possession at once.

EXCELLENT FLOOR—16,000 SQ. FT. daylite; all mod. improv.; suit. to any kind of mfg.; two lg. freight elev.; switch. 12c A FOOT.

100,000 sq. ft. daylite; excel. mfg. bldg.; good for any kind of mfg.; sprkld.; htd.; 2 freights; 1st class bldg.; switch. 18c A FOOT.

50,000 sq. ft. ground floor; sprkld.; htd.; switch; truck level.

Alfred L. Miltenberg & Co.

RANDOLPH 0334.

SPECIAL OFFERINGS.

Crane bldg., 25,000 sq. ft., close in, switch $40,000
50,000 sq. ft., near North Side, cor. bldg. for rent ....20c sq. ft.
46th and Damen; 218,000 sq. ft. industrial land; belt switch; for sale cheap. Might finance building.

Hogan & Farwell, Inc., Industrial R. E. Dept. Wabash 7300. 141 W. Jackson-blvd.

FOR RENT

Close in, west; 1,800 or 3,200 sq. ft. in conc.; spk., htd. bldg.; pass. and frt. elevs.

CLOSE-IN NORTH

6,800 sq. ft. floor; good light, heated, sprklrd.; passenger and freight elevators. LANG, WEISE & CELLA. RAN. 2574.

FOR SALE OR RENT

1 story building, 10,000 sq. ft.; steam heat; front and side entrances. Nice office space. 86,000 gallon storage tanks. Gravity speed. Private switch track on Santa Fe, Illinois Central, and Chicago and Alton railroads. Near all depots. Cash or easy terms. Address O E 323, Tribune.

INDUSTRIAL VACANT

An exceptionally clean, well located tract. N. E. cor. 83d and Stewart-av. Streets paved; all improvements in. 400,000 sq. ft. Will sell all or any part at ridiculously low prices. THE BILLS REALTY, Inc. [Weinberger]. 134 S. LA SALLE-ST. STA. 0266.

EXCELLENT FLOOR; 18,000 SQ. FT. Daylight; suit. to any kind mfg.; passenger & fr. elev.; gd trans.; N. W.; reas. rt. 5 sty.; 15,000 ft.; htg. plant; lge. elev.; elevator; excellent light; close in. 5 sty.; 30,000 ft.; htg. plant; lge. elev. gd. for woodwkg. plant; dust collector. GOZDER. MOHAWK 2818.

TWO REAL BARGAINS.

80,000 SQ. FT.—$75,000. 2 sty. and bsmt.; mill spkld.; 2 elevs. 12 ft. ceilings; yard room. Close in.

81,000 SQ. FT.—$67,500. 2 sty. and bsmt.; good condition; 3 elevs. Ofces. Good truck loading. Prompt poss. CHANDLER & MONTAGUE. RAN. 1828.

DAYLIGHT FLOORS

Units of 5,000 to 15,000 sq. ft. Upper floors daylight; spkld. and heated bldg.; watch service; close to loop. Brokers, please list. Call owner. Calumet 4323.

250,000 Sq. Ft. at 19 Cents

Truck level floor unlimited load; others 200 lb. load; 6 car switch; choice location; for sale or term lease only. Cox, Wab. 7300. Hogan & Farwell. 141 W. Jackson.

TO CLOSE ESTATE

FOR SALE, 13,000 SQ. FT.—One story truss roof brick; no posts; 54x245; drive-in doors; near Fullerton. Willoughby & Co., Inc. Central 5050.

TO RENT.

2,200 SQ. FT. TOP FLOOR. 1,500 SQ. FT. LOWER FLOOR. Suitable for offices, storage or light manufacturing. AC or DC current. 340 W. Huron-st. Superior 5427.

2 STY. bldg. on switch, 23,000 sq. ft.; 3 mi. N. W.; elev., htg. pl. Sale or lse. part. 1 sty. 9,000 sq. ft. indust. dist.; almost new htg. plant, 5 mi. N. W. Lease. Fl. 13, 19,000 ft., 1½ mi. N.; htd. 25c sq. ft. NAUMANN & STEUER. FRA. 7990.

FIREPROOF 42,000 sq. ft., 1 and 5 story, $350 mo., or sell. Bargain. Contractor's yard, 45,000 sq. ft., with good bldgs., 5,100 sq. ft. $17,500. LOUIS B. BEARDSLEE & CO. STA. 8323.

FOR SALE or Trade—One sty. bldg.; 6,000 sq. ft. rented at $1,500 per year; nets $1,150. Will trade for small piece of vacant and some cash. Burns. Cen. 5151.

FOR heavy production—48,000 ft.; 1 sty. in Mich.; 15 ton crane; track. Exc. cond. $45,000. Also 90,000 ft. 1-sty. adjacent 35,000. Fantus. 139 N. Clark. Cen. 4018.

WILL sacr. my modern 2 story brick mercantile bldg.; 14 yrs. old; 50x125; suitable for auto sales, repair, or light mfg. Address N X 210, Tribune.

SALE or rent—Waukegan mfg bldg., 4 floors and basement; 75,000 sq. ft.; 8 car siding; sprinkler system; exc. condition. C. L. Whyte, Attorney, Waukegan, Ill.

75x100 AND 50 room building, 2 blks. from Clark-Division sub. sta. Sac. for $8,750 to close estate. Corcoran Co., 48 W. Division. Superior 2751.

BARGAIN FOR QUICK SALE

1 story; drive-in doors; 1½ miles west of loop; 100x115; $15,000. Ran. 2311.

36,000 Sq. Ft. on Switch

Heavy duty conc. spkld. bldg.; loc. N. W. Sell or rent. Address N T 240, Tribune.

FOR RENT—2 story bldg., 30x150, 646 Washington. Hart & Whetston. Sta. 8270.

TO RENT—FLOORS AND LOFTS.

STORAGE SPACE for rent—In fireproof warehouse; N. W. side; any size desired. Low rentals and insur. rates. Hollycourt 4300.

WANTED—STORES, OFFICES, LOFTS.

HOSPITAL or bldg. suitable for one—25 rms. or more, south or west side, or within 2 miles No. of loop; might buy. ADDRESS G T 232, TRIBUNE.

HALL—Suit. for employm. agcy. Downtown. So. of Monroe. Liv. quart. and 2 car park space in conn. Address O H 200, Tribune.

BARTER AND EXCHANGE.

WANT permanent wave machine, dryer, manicuring outfit or any beauty shop equipment in exchange for equity in beaut. wooded lot overlooking Lake Mich.; 1 hr. elec. transp. Chicago. Address N L 413, Tribune.

HAVE you stocks, bonds, or anything of value that you wish to exchange for well located, clear, real property? ADDRESS O K 242, TRIBUNE.

USED car office—Well built, has storage rm. Suitable for used car lot. Will trade for used car or sell outright. Egan Chevrolet. 206 N. York. Elmhurst 1663.

A GENERAL collection of 15,000 stamps, many rare ones, in exchange for property or cash. Address F 206, Tribune.

120 FT. front—On Archer-av.; 314 ft. deep; take automobile in trade. Smitty, 123d and Archer, Lemont, Ill.

LOT—100x100; Lake Como, nr. Lake Geneva; will exchange for construction of garage on S. side. Address F 243, Tribune.

GOOD used cars—150 to choose from, for diamonds, acreage, painting, decorating, etc. Leibold, Virginia 1572.

WANT—Stocks, bonds, or anything of value in trade for equity in resort lot. ADDRESS M S 415, TRIBUNE.

TRADE—80 acre Wisc. farm for new auto, furniture, or? Address G T 276, Tribune.

HAVE 100 male CANARIES and cages, want furn., dia. or? Address F 248, Tribune.

DENTISTRY for painting, bldg., caulking, storm sash, auto cr. Dr. Linane. Bri. 7437.

TRADE mod. 3 flat bldg for business netting $100 weekly. 622 N. St. Louis, 1st floor.

40 A.—Jacksonville, Fla. Will take auto or what? Address G X 278, Tribune.

FURS exchange for coal, stoker or what? AVENUE 6141.

WANT late sedan—Have beau. 9x12 Chinese rug, like new; '36 Buick, cash. Lak. 0866.

LADIES' diamond for $125, or larger for perf. '36 Cadillac. Mon., Euclid 4095-W.

'31 FORD Cabriolet, $60. '30 Ford coupe, $50. Take in trade or what? Buck. 4505.

WANTED—Surveying instruments for cash. Emmet Kennedy. 30 N. La Salle.

'36 SNAPPY Ford sed. and '36 Hupmobile sed., reas., or what have you? Kil. 3980.

TRADE or sell beauty shop equip. for Wis. lake prop. 3737 S. Ridgeland. Berwyn.

BUSINESS DIRECTORY.

Building Remodeling.

BUILDERS of garages, porches; remodeling; quality only. Insured. Graceland 4075.

Moving, Storage, Etc.

NATION-WIDE SERVICE. LOW RATE, FULL OR PART LOADS. Door to door. No crating required.

UNION VAN CORP.

155 N. CLARK-ST. CENTRAL 1592.

GENERAL MOVERS, INC. Move safely at low cost. Special low rates to California and west coast points. Free estimates. 3204 W. Harrison. Van 6878.

WARREN BROS. MOVING CO. Interstate lic. and bonded. 2450 Montrose. Irving 3303.

TRANS-AMERICAN — COAST TO COAST. 540 W. 59th. Wentworth 0700.

Painting and Decorating.

EXCELLENT workmanship at reas. prices. Olesen and Gebhart. Belmont 5406.

Rug Cleaning.

$1.50—9x12 DOM., clean both sides and glaze like new; exp. rep.; all work guar. Call anywhere. A1 Rug Cleaners. Kildare 8414.

$1.50—9x12 DOM. RUGS cleaned, repaired. Furniture clean. M & H Cleaners. Ked. 1614

REAL ESTATE—APARTMENT BLDGS.

South Side.

HEIRS DIVIDING

Interest 7 apts.; 3-4's, 1 5, 2-6's; has. well const.; stoker; nr. Normal college, L, R. I. and churches; always rented; can arr. liberal financing; $16,000.

MOD. 4 FLAT BRK. $14,000

4-5's; entirely mod.; glazed pchs.; 4 car brk. gar.; exc. cond.; good nbrhd.; terms. 1736-38 E. 35th-pl.

FLOYD G. DANA & CO.

OPEN SUNDAY, 1 TO 4. 7465 Vincennes-av. Radcliffe 1500.

BY closest, critical and most careful comparisons this business and residence cor. will prove by far the greatest, safest income producer in or around this price of $16,000 up to now. Solidly built brick 4 stores, 4 flats, brick residence. Northwest cor. of 69th and Wabash. 50x159 ft. Solidly built, strictly modern steam plant, new stoker, modern plumbing. Low rent $3,840 a year. Price $16,000. Kiser of McClun's, 217 W. 63d-st. Went. 1844-5-6-7.

OPEN TODAY 1-5 P. M.

8011 CHAMPLAIN-AV.

$1,450 down buys fine br. 3 apt. bldg. 6, 5 and 5 rms.; exc. cond.; 3 car br. gar. Lge. lot. Good nbrhood. Bal. EZ pay, and 4½% int. 1 apt. avail. now or Oct. 1.

McKEY & POAGUE

McKEY & POAGUE

7940 Cottage Gr. Whelan, Tri. 5060.

Foreclosure Just Completed

Bondholders want immed. sale of mod. Eng. basement type 12 apt. bldg.; 3-5's, 9-4's. Bayed entrances; heavy limestone trim. Loc. close to R. I. train. An excellent buy. Phone MR. BEATTY.

DONALD F. MOORE

7748 S. ASHLAND. RAD. 7300.

ONLY 10% DOWN

7613 East End-av.—High grade oct. front 2 apt.; 5 and 6 rms.; modern flr. plan; glazed pch.; 2 car br. gar.; low mo. payments. Mr. Nelson.

McKEY & POAGUE

7940 Cottage Grove-av. Triangle 5063.

South Shore—Ultra Modern

30 APT.—6-2's, 12-3's, 6-4's, 6-5's, 1 base. Col. tile baths; canv. walls; brand new stoves and ref.; cab. kitchens; 100% occ.; superb cond. thruout.; priced less than 5x income of $16,200; $30,000 cash req. FLOYD M. PHILLIPS & CO. Sag. 6101.

6 APT.—7's and 2 bath; Michigan-av. nr. 52d, 11 rm. res.; Michigan nr. 61st. 36 unit kitchenette; Indiana nr. Garfield-blvd., bus includ. Conv. 3 apt.; was 3-8 rm. apt., now kitchenette; Prairie nr. 47th; bus. includ. Exc. piece bus. property nr. So. Park; all priced right. E-Z tms. Orner & Shayne Inc., 308 E. Garfield-blvd. Ken. 2002.

5311 ELLIS-AV.

5-6-6 ROOMS—2 CAR GAR.

Attr. home with income, in good condition, with low upkeep. Price $9,500, with $3,000 cash. Open today 1-5. Atwood, H. P. 8215.

2 APT.—5-5 rms. ....Merrill-69th; $9,000.
2 apts; 5-6 rms.; ....73d-Blackstone; $7,000.
2 apt.; 6-6 rms.; ......Burnham-78th; $7,150.
3 apt.; 5 lg. rms.; ......nr. 74th-Stony; $9,500.
3 apt.; 6 rms.; ......73d-Constance; $13,500.
E-Z terms. Mindes Rlty. Regent 0218.

ADMINISTRATOR ORDERS SALE.

6 apts., 2-5s, 4-4s. Near Brainerd R. I. sta. $23,500. No phone details. For appt. to inspect see Mr. Wellmuth. S. A. VAN DYK. 9052 S. Ashland. Beverly 4003.

3 FLAT—5 rms.; in exclusive Chatham Fields; built, 1928; octagon front; rent $170 a month; good condition; near 80th and Champlain. $12,000. Need $2,500 cash. Mr. Sullivan, Vincennes 6920.

CORNER 4 APT.

2-5s, 2-4s. Garage. Rents $2,270. Fine condition thruout. Good renting location. Priced very low to sell quickly. Mr. Wellmuth, Beverly 4003.

$1,650 CASH buys modern 6 apt. Balance 15 yr. mtge. at 4½% interest. Attractive 5 rm. apts. Rents low at $3,240 yr. Nr. 63d-Dorchester and I. C. station. Sack Realty, 6527 Halsted. West. 7465.

8021 S. INGLESIDE-AV.

2 apt.; 6 rms. each 3 blks. to I. C.; FHA terms. Open for inspection, 2-5. DRAPER & KRAMER. 9109 S. Ashland. Cedarcrest 1800.

6 FLAT—15% CASH

5 rms. Income $4,170. Near Jackson Park. 15 yr. mtg., 4½% int. H. P. 2525, Monday.

LESS THAN 4 X RENTAL—12 apt.; $23,000; nr. R. I.; 5-6 rms.; inc. $6,100; cash $8,000. SUTTON & PETERSON, INC. 8126 Cottage Grove-av. Triangle 6217.

LIQUIDATION BY INSURANCE CO. Several better type So. Shore apt. bldgs. 10% dn., 4½% int. Low prices. J. ADAMS & CO., 1613 E. 75th-st.-Dor. 3500.

BEAU. corner 12 apt.—Rent, $6,960; near 71st and Vernon. $26,000. A real buy. Liquidating S. E. corner 62d and Ingleside. Rent, $10,400. Hyde Park 7000.

ATTRACTIVE 2 apt.—5-6 rms. in excellent condition. Lot 40x125 ft. Glazed porches; tile baths; oil heat. Nr. 78th and Peoria-st. Price $8,000. Went. 7465.

INVEST in this beaut. cor. 6 apt. bldg.—4-5 rms.; tile bath, canv. walls, new stoves, refrig.; the last gd. buy in Brainerd. Pr. $25,000. Ced. 1300.

EXCELLENT value—$6,000; sun parlor, 2 flat brick, 6-6 rms. Steam heat, arched doors, glazed porches, electric refrig. Nr. 68th and Morgan. Wentworth 7464.

South Shore 2 Apartment

6 rms.; slpg. pch.; 2 c. gar.; 2 blks. public, parochial schls.; nr. I. C. Reg. 1376.

6853 JEFFERY-AV.—Large face brk. 2 apt. bldg. and htd. gar.; 7 rm. apts.; 50 ft. lot; 1 apt. avail. Will sacri. for quick deal. Schmit & Watt, 77 W. Wash. Ran. 1984.

8 APT. brk.—Stv. ht.; N. E. cor. 66th-Paulina; 2-5s, 6-4s; inc. $3,036; $6,000 dn. $118 mo. Will take bng. in trd. TOWNSON. RAD. 7302, MONDAY.

BNDHLDRS. order mod. 6 apt. sold qck. at reduced pr. of $21,500! 6-5 rm. apts. with slpg. pches.; lot 50x160 ft.; 5 c. brk. gar.; tile baths. KRUEGER, MON., RAD. 7301.

South Shore 3 Apt.

WHY PAY RENT? PRICE $12,000. CASH $3,000. Fair. 9280.

12 FLAT, 15 % CASH

4-5-6 rms.; income $8,040; fine Hyde Pk. loc.; 15 yr. mtg., 4½% int. Hyd. 2525. Mon.

6 FLAT BARGAINS.

2-5s, 4-4s; 78th and Racine; $15,500. 6-5s; 80th, Carpenter; $17,500. Busch Bros., 1125 W. 79th. Rad. 2400.

3 APT., 80th-Champlain-av.; $10,500. 6 rms.; 3 car gar.; rent $172.50; terms. E. B. Shogren&Co., 7933 S. Park. Tri. 2000.

2 STORY fr.—Nice 5 and 6 rms.; h. w. ht.; gd. cond.; nr. Garfield-blvd.-Racine, $4,750; need $750, bal. mo. Phone Ave. 1818.

1614 BLUE ISLAND—Store and five flats now vacant. Sacrifice deed subject to taxes. Address G T 548, Tribune.

69TH and Michigan—3 flat br.; 3-5s; stm. ht. by stoker; trade for bung.; pr. $9,500. T. J. Kerrigan, 7909 Racine. Vin. 0600.

MOD. 3 apt., $9,500; 5 lge. rms., glaz. pch., breakfast nook, new t. t. stoves, refrig., new stair carpet. 8113 Anthony-avenue.

HOTEL—Built for purpose; 41 rooms; completely furnished. Bargain; consider trade or lease. G. Grossman. Franklin 6217.

HIGH class 6 apt. bldg.—Nr. 54th and Cornell-av. 6 and 7 rms. 2 baths. Will sacr. for cash. Address O E 88, Tribune.

OWNER leaving town—Sac. mod. 6 flat, 4749-51 Ingleside, 6-6s, 2 baths; rent $4,620; price $17,500. Al Bisno, Dearborn 7152.

OPEN FOR INSPECTION 2-5 P. M. 7436 COLFAX, DEL. 3 APTS., BRK.; 5 AND 6 RMS.; PRICED $12,500.

JEFFERY near 79th-st.—Modern 2 flat brick. Down paymnt. $1,800, $69.16 mo. John Aranza, 3030 Wentworth-av. Vic. 1108.

825 E. 42D-ST.—2 story brk. bldg., 10 rms., suitable for furnished apts.; immed. pos.; sac. small down payment. Armitage 0655.

BRICK 2 flat, 6 and 7 rms.; steam heat; 2 car frame garage; 67th nr. Ashland-av. Reas. Republic 1853.

SIX 6 rm. apts.—Ideal South Shore loca.; nr. I. C., lake; $10,000 cash req. owner priv. party. Address O C 287, Tribune.

1413 W. GARFIELD-BLVD.

3 apt., 7 rms.; each $9,000. John S. Jurik, 1741 W. 47th-st.

3 APTS.—SOUTH SHORE; 6 ROOMS. 7541 ESSEX; 7716 CORNELL. Tile baths, showers, garages. Dor. 0700.

DE LUXE 3 apt.—Canvas walls; tile bath; new T. T. stoves; wide lot; nr. 80th-Wood. $13,750; FHA terms. Aberdeen 7100.

60 APTS., SO. SHORE DISTRICT. 15 yrs. old. Inc. $36,000. Price $180,000. Cash $50,000. Beron. Dea. 8374.

SAC. mod. 2 apt.—5-5 lge. outs. rms.; stm., oil burner; G. E. refr.; gar.; nr. school, shops, I. C. tr.; tms. Owner. 713 E. 90th-st.

2 FL. stucco—3 c. gar.; 3 encl. pchs.; h. w. ht.; $5,900. 8611 Union. Rad. 4485-6118.

2 FLAT—5-6 rms.; stm. ht.; 30 ft. lot.; nr. 80th-Bishop. Emergency sale. Rad. 6602.

8 FLAT CORNER—MODERN; MAKE OFFER. METZ, 35 W. 74TH-ST.

COR. 2 Sty. 10 apt., $23,500; 2-5s, 8-4s; lot 58x125 ft. WAGNER, RAD. 7303, MON.

COL. 6 stores—21 apts. Inc. $11,400; pr. $30,000. Kamenjarin Co., Hirsch. Cal. 4663.

ELIZABETH-ST.—Nr. 82d, St. Sabina parish; 6-6. $10,000; excel. cond. Beverly 7275.

6 APTS.—Stm. ht.; Kenwood; $13,000, tms. 6 apts., H. P.-54. $27,500. Taprell, Atl. 6747.

6-5 RMS.—Inc. $4,150; $20,000, $4,000 cash; nr. I. C., all trans. Ernest Cook. Sag. 6011.

2 FL. brk.—5-6 rms., 2 car brk. gar., $6,750. Cash $1,500. 7144 Champlain. Ste. 1423.

SOUTH Shore 6 apt.—5 large rooms; garage; 12 yrs. old. Inc. $5,400 yr. Fai. 6710.

3 FLAT brick—6-6-5; stove heat; gd. income. Pr. 6,500. 8845 Exchange.

2 FLAT—5-6 rms.; stm. ht.; 33 ft. lot; nr. 57th-Ashland. Wentworth 0688.

$12,500 OFFER buys 4 flat. 4s, elec. ref., tabletop stv. Nr. 87th-Racine. Stew. 3603.

13 APTS., Englewood, Rent $6,400. Pr. $22,-500; 20% cash. Address M D 274, Tribune.

ROSELAND Dist.—2 bldgs., 7 units; rent $3,036; $17,500. Palmquist. Bev. 8509.

2 FLAT BRICK—Nr. 57th-Sangamon. Steam, oil; fine shape; $7,350. Bev. 8509.

3 APT. bldg.—Oct. frt.; stm. ht., stoker; 3 c. gar.; pr. only $9,800. Ste. 1301.

6 APT. brk. bldg.—Canv. walls; tile baths; estate must sac. Ste. 1301.

(Continued on following page.)

REAL ESTATE—APARTMENT BLDGS.

(Continued from preceding page.)

South Side.

2, 3 AND 6 APTS.

7441 So. Shore Drive. Unusual high class 2 apt. on 50x424 feet with lake and drive frontage. 1st apt. 7 rms., 2 ba.; 2d apt. 7 rms., 3 ba., 5 c. garage. A real home. Price, $26,000.
6928 Cregier—2-2 apts. on 50x163 feet. Income, $1,920. A money maker; $8,750.
3-5 rm. apts.; n. of 71st. Attractively laid out. A good renter. Price, $15,000.
6 apt.; 3-4's, 3-5's. Tile bath; glazed porches, 4 gar. Inc., $3,720; pr. $18,500.

JOHN P. QUIGLEY & CO.
2221 E. 71st-st. Butterfield 6200.

REAL INVESTMENTS

7553 LUELLA-AV.—2 apts.; 5 rms. each and sol.; 2 car gar.; h. w. ht. [oil]; pr. $11,000.
8017 RHODES-AV.—3 apts.; 6 rooms each; tile baths; 3 car gar.; price, $12,750.
2209-11 E. 70TH-ST.—6 apts.; 5 rooms each; tile baths; 5 gar.; price, $27,000.
7154-58 YATES-AV.—12 apts.; 4 and 5 rooms; $7,500 cash; bal. long term. $35,000.
Call office for inspection 1 to 5 TODAY.
J. L. HESS
2257 E. 71ST-ST. MIDWAY 0050.

Ideal Home and Investment

An ideal home with an income. Nine beautiful apartments just off Hyde Park-blvd. in one of Chicago's finest residential sections. Live in one and have an income for life. First time on market. Private owner. See Mr. Talcott.
WM. E. MOSBY & CO., Exclusive Agents.
8032 Cottage Grove-Avenue. Radcliffe 0100

DON'T PAY RENT.
OWN THESE 3 APARTMENTS
for $2,600 down.
[Balance FHA long term loan.]
And your rent won't be increased.
6 room apartments.
Modern, good condition.
Near 82d-st. and Cottage Grove-av.
See Our Mr. Bailey.
Glatt & Price, 8026 Cottage Grove-av.

GOING TO CALIFORNIA

MUST SELL.
3 apartments; 5 rms. each; enclosed porches; 3 car garage; rent, $57.50; new stoves; newly painted; $12,500.
JOHN R. O'CONNOR CORP.
1663 E. 79th-st. [Open Sun.] S. Shore 7300

UNUSUAL BARGAIN

3 apt. brick; 3-5 rms.; steam heat with stoker, for only $9,500; I. C. trans.; well located. Call Mr. Hunt.
McKEY & POAGUE
7940 Cottage Grove-av. Tri. 5060.

3 APT. BLDG.—$9,500

3 modern 5 rm. apartments. Brick building. Near 104th and South Park.
SWAN-LORISH
EXCLUSIVE AGENTS.
1301 E. 63d-st. [Mr. Becker] Fai. 9500.

REAL ESTATE—APARTMENT BLDGS.

North Side.

HOME AND SECURITY

$1,500 cash, balance like rent, buys 2 flat brick, 2 heating plants, Income $960.00.

Modern 3 story brick, 3 apts., steam heated. Annual income $2,250.00 Price $14,500.00.

Well located 3 story brick, 6 apts., steam heated. Annual income $4,584. Price $21,000.

Will also build to your order in our several desirable residential neighborhoods.

WILLIAM ZELOSKY COMPANY,
2351 ADDISON-STREET.

Bondholders' Liquidation

KOSTNER-AV., NR. ARMITAGE.
13 apts., Eng. bsmt.; 4 and 4½ rms., mod. New G. E. refg. Rt. $6,120. Pr. $27,500.

KEDZIE-AV., NR. LAWRENCE.
24 apts., Court bldg., all 4 rms., unfurn. Rents $10,230. Price..............$37,500

ESTES-AV., NR. LAKE.
44 apts., court bldg., 4 and 5 rms., modern. New refrig. Rents $22,260. Pr. $90,000.

Offered subject to prior sale and approval of bondholders.
ADDRESS G K 335, TRIBUNE.

A GENUINE BARGAIN
Devon-Western Section
$17,000

Large 4 room apts. Bay front. All light and airy. Excellent condition, modern throughout. Present low income $3,300. For appt. to inspect Address G X 538, Tribune.

MONEY MAKERS!
6 apts.; 1-5 and 5-6's; 5 car gar.; 50 ft. lot; price $13,500; $6,000 cash. Sure del.
Cor. 15 apts.; inc. $8,300; fine loc.; price $33,500. Cash req. $8,000. Im. action nec.
Cor. 24 apts.; 4-5 rms.; all rented; inc. $11,900. Exc. location; price $45,000. Cash req. $12,500; bal. terms. Imm. delivery.
ANTOINE & MORTELL,
4707 Sheridan. Lon. 4770.

MODERN 6 apt. bldg. Each apt. contains 5 large rooms; sleeping porch, bath and extra lavatory; stoves and refrigerators less than 2 years old; 4 car brick garage; building built in 1929; can be sold for less than 5 times annual rent; conv. to North Western and surface lines.
NILES-WESTCHESTER REALTY CO.
110 S. Dearborn. Randolph 0112.

BIG RETURN—LOW PRICE

Safe invest. $16,000 cash, bal. easy, earns $3,940 yearly and buys latest built 7 stores, 15 apts. Mod. 100% rented. In busy location north. The price and location will surprise you. Principals only.
ADDRESS G T 233, TRIBUNE.

MODERN—WELL LOCATED.
46 APT.
25% CASH.

REAL ESTATE—APARTMENT BLDGS.

Northwest Side.

LIQUIDATING TRUST

Beautiful corner 15 apt. bldg. facing park; terra cotta trim; 4s and 5s; 100% rented; every apt. newly decorated; will sacrifice for 4¼ times rental; $10,000 cash needed, bal. long term mtg. DEAR. 2847.

4 FLAT—10% DOWN

2 story brick; 4-5 rm. apts.; large, light rms.; furnace heat; gd. transp.; price $14,000, balance easy monthly payments. 5502 Giddings. Agt. on prem. 12-5 today.
WILLIAM FLECK & CO.,
1135 E. 82D-ST. REGENT 6550.

3958 SHAKESPEARE—4-4 rm., frm...$3,200
2035 N. KILBOURNE—5-4 rm. fr....$4,500
4359 KAMERLING—6-6 rm. frame.$4,500
4143 KAMERLING—6-6 rms.; brick.$7,500
SCHEUBERT & SCHEUBERT,
4145 W. North-av. Open 1-4. Alb. 1100.

DE LUXE 56 APARTMENTS

2s-3s-4s; tile baths. Craft. walls; brand new G. E. refrig. and T. T. stoves; all outside apts.; always rented. Income $27,500 yr. Have arranged with stockholders to liq. for 4 x rental; req. about $3,500 cash.
Address M O 424, Tribune.

Nr. Milwaukee and Addison

Cor. 6 apt., 3-5's and 3-4s. Lge., light rms., gross inc. $3,264 yrly. Only $4,300 cash, bal. 15 yrs. on E-Z paymt. terms.
BURKE AND LYNN.
4747 N. Kedzie. 2336 Devon.
Irving 7120. Rog. Pk. 7800.

OPEN FOR INSPECTION 1-4

4842 N. MONTICELLO-AV.
$800 CASH, $56 MTHLY.
Buys modern 2 flat brick; 5 and 6 rms.; steam ht.; bring deposit. Laurion, Nev.3333

1400 Block N. Maplewood

2 flat brick, 5 and 6 rms.; stm. ht.; newly decorated; 2 car gar.; nice lot; good income; St. Fidelis parish; price $5,750.
PARAGON REALTY & MTGE. CO.,
6520 W. North. Open daily-Sun. Mer. 3131.

3 FLAT brick—Albany Park; income $165 per month.; $1,000 dn., balance 20 years.

2 flat brick—Irving Park; 2-6's; separate heating plant; 40 ft. lot; $8,500.
ROYL G. KNIGHT, REALTOR,
4167 Irving Park. Pensacola 2600.

13 APT. CORNER, $20,500.
Inc. $6,300, A-1 cond.; 20% cash, bal. 15 yrs.
33 apt.; 4's; big ct.; inc., $15,000-$60,000.
6 apt.; 5's; excel cond.; 3 c. gar.; $3,500 Cash, $130 per mo. Inc., $3,700; pr. $15,500.
2 flat; 5-5 rms.; h. w. Bel.-Central; $8,000.
Felbinger, 2344 N. Cicero. Berk. 8080.

4854-56 DEMING-PLACE—N. E. corner of Lamon, 10 apts., 2 story brick Octagon; steam heat; lot 60x125. 4-4 rooms; 6-3 rooms; 3 car brick garage; new Universal gas ranges; G. E. refrigeration; new roof; excellent condit. Act quick. Kildare 2620.

5-5 RM. BRICK 2 FLAT.

REAL ESTATE—APARTMENT BLDGS.

West Side.

BARGAINS.
4158 W. Washington: 6-5s; corner lot; fine tenants.
113-17 N. Keeler: 9-4s; stove heat; steady earner.
ANXIOUS FOR OFFERS.
Mr. Beeman. Randolph 2300.

JACKSON near Cicero—3 flat, 6's; dbl. plb. 2 car g.; 14 yrs. old; $12,500.
1541 Cortez; 2 flat, $3,500.
1339 Erie; 5 flats and store, $3,500.
1230 N. Paulina; 2 flat, $2,700.
10% down and 10 yrs. on bal. on above.
McCarthy, 26 N. Crawford. Ked. 8548.

AN INVESTMENT OPPORTUNITY.
$4,000 cash, bal. monthly, incl. 4% int. buys well located 18 apt. and store bldg. at less than 4 times annual income. For appointment call Mr. Schlueter.
A. B. Reimer, 3036 W. 63d-st. Hem. 2000.

BRICK 2 flat—West of Crawford. 6-7 rms.; New Weil-McLain hot water plant with pump; Sherman built in tubs; elec. refrigeration; 2 car garage. Only $5,500, terms. Open 10-2 today.
J. F. Butler & Co., 22 S. Crawford.

6 ROOM BRICK—ONLY $4,800.
Spaulding nr. 19th; automatic h. w. ht.; carpet; Venetian blinds; gar. Small down payment, bal. like rent. Franklin 5047.

2 FLAT brick—$4,250 full price; 1-5, 1-6 rm.; furn.; terms; insp. Sun. 11-5. 1253 S. Fairfield or ph. Mr. Dittmar, Har. 3200.

MUST sac. 3 brick bldgs., cor.—Full price $11,000. 1600 S. St. Louis. Rep. 10229.

General.

NEW APT. BLDGS.; BARGAINS.
36 Apts., N. W. 4xrent.
24 Apts., North. 4xrent.
18 Apts., Devon. 4½xrent.
6 Apts., So. Shore. 4½xrent.
F. G. CARELLO, 139 NO. CLARK-ST.

APARTMENT HOMES FOR SALE.

South Side.

PHYSICIAN'S attr. brk. and stone—12 rm., 3 bath bung., designed for 3 families or home and office; 6 exits; lot 50x125. A remarkable loc. Low price. Gd. income. Imm. sale. 7849 Eggleston. Vin. 5081.

North Side.

LINCOLN PARK, 4 ROOM APT.
Main floor apt. in quality 3 story and English basemt.; bldg. at S. W. cor. Pine Grove and Addison, consisting of 4 lge. rms., 2 sun rms., 3 roomy closets, and beaut. tiled bath; fireplace in liv. rm., new kitchen range; excel. cond. Co-operative corporation soundly financed, conservative mtg. Price for shares and rights to apt., $2,750, shown only by app't. V. A. MINGERS. Wabash 7300 [Sun. Del. 7981].

REAL ESTATE—BUSINESS PROPERTY.

South Side.

GARAGE—50x150 BLDG.
5831-35 S. WESTERN-AV.
Profitable service business; wreck, recon-

REAL ESTATE—HOUSES.

South Side.

$700 CASH

Down payment; balance like rent; buys a full 2 story, 5 rm. brick residence in a project of

72 New Homes

Washtenaw, Fairfield and California-aves., between 81st and 82d-sts. [3 blks. W. of Western-av.] Lots 34 ft. by 125 ft.; street paved and paid. Pressed brk. front, rock wool insul.; all windows in entire bldg. [incl. basement] and exterior doors, metal weatherstripped. Liv. rm. 13 ft. 4 in. by 18 ft. 8 in.; bedrms. 13 ft. by 15 ft. and 11 ft. by 14 ft. 6 in. Fully decorated; beaut. landscaped with flagstone terrace and fully grown evergreens. Metal kitch. cabinets; recreation rm.; AWNING; stair carpeting; copper scrns.; 5 closets [1 cedar lined]; inlaid linol. in kitchen and vestibule; venetian blinds; 60 in. by 25 in. Kohler porcelain enameled acid resisting kitchen sink. Inspect a model at S. E. corner 95th-st. and Union-av., in our recent project of 34 homes [all sold] at W. 95th-st. and Union and Lowe-avs., and make selection of any front design, pressed brick, roof, hardware, elec. fixtures, tile and venetian blinds; the same as if your house was built to order. Why pay for a landlord's bldg.? There is no better security, no matter what happens, than owning your home. Save cash, not rent receipts.
Get details on premises or at office of
Karban Development Co.
706 W. 95th-street.

In Exclusive South Shore

English type modern 7 rm. brick home. 20x15 liv. rm., spacious bed rms., col. tile bath. Set on a wide lot with side drive brk. gar. 8 in. rock wool insulated, auto. gas boiler, h. w. heat. Widow must sacrifice this beau. $22,000 home for $12,500 and will hold open house today from 2 to 6 p. m. at 7339 Constance-avenue.
THE BILLS REALTY, Inc.
1920 E. 71st-st. Hyd. Pk. 2604.

REDUCED TO $18,000

SEE TODAY, 1 TO 4.
7159 OGLESBY-AV. This beautiful cor. res. must be sold at once, 9 large, lovely, light rms.; canvas walls; 3 baths, tile; 2 extra lav.; natural fireplace; 5 bedrms.; maid's rm.; stove and refrig.; new stoker; game rm., and many other appointments; large lot; 2 car brick gar.; ideal for a doctor.
Hanlon Co., 7910 Cottage Gr. Rad. 4401.

6837 BENNETT-AVENUE

8 rooms, 2½ baths, brk. res., situated on a 50x134 ft. lot; sunken dining rm.; large master bedrm. with dressing rm.; modern kitchen; canvas walls; auto. heat; priced at only $18,500. See it today, 2 to 6 p. m.
THE BILLS REALTY, Inc.
1920 E. 71st-st. Hyde Pk. 2604.

DON'T FAIL TO SEE THESE

REAL ESTATE—HOUSES.

South Side.

NEW DE LUXE HOMES

Nearing completion. Lots 37½x160.
SELECT YOUR OWN DECORATING.
OPEN FOR INSPECTION
8130 INDIANA-AVENUE
DEAR DOCTOR:
I know you are tired of looking for the house of your dream. It has 3 bed rooms, 1½ tile baths, shower stall, large living room with nat. fireplace, sun room; breakfast rm.; tile kitchen well arranged; new stove and refrig. H. W. ht. [stoker]. Insulated. Awnings, carpeting, venetian blinds, attractive bar in basement. Side drive, 2 car br. gar. Listen, Doctor, what you want in a home, it's here. See Mr. Bridgman.
OPEN FOR INSPECTION.
8539 Cregier-avenue.
5 rms., arch doors, canv. walls, tile bath. H. W. heat; room in basement for summer kitchen. Don't wait. See today. Bridgman.
WM. E. MOSBY & CO., INC.
8032 Cottage Grove-av. Radcliffe 0100.

$4,450

$450 DOWN, $28.50 FULL PAYMT.
Never again will there be such values as these homes now being sold in
MERRIONETTE PARK
OFFICE AT 111TH AND KEDZIE.
We have sold 32 of these houses in the last 20 days. Come out today and see the models being displayed at 11014-18-22-28 S. Sawyer-av.; 4-5-6 rms.; fully insulated; air-conditioned heat; modern kitchen; 60 ft. lot; 2 blks. to street car and all stores.
J. E. MERRION & CO.
860 E. 79th-st. Radcliffe 3210.

$600 CASH

Will make you the owner of a new 5 rm. home [7 rm. efficiency]. Monthly payment, $32.63 plus taxes; 40 ft. lot. No assessments. I. C. electric and surface line transportation.
DRENNAN & WILLITZ
REALTORS.
LOCAL OFFICE, 95TH AND WOODLAWN.

OPEN FOR INSPECTION.
8224 INDIANA-AV.
6 rms., 1½ baths; oil heat; gar. $8,750.
BY APPOINTMENT.
8035 LUELLA
8 rms., 2 baths; hot water heat, $7,250.
CHARLES RINGER COMPANY,
7915 Exchange-av. South Shore 0444.

6 RM. BR. BUNGALOW

in very desire. dist. nr. E. 79th shop. area. Large rooms, mod. dec. throughout. Tile bath, ped. wash st., B. I. tub, kitch. lino. fl., elect. refrig., mod. stove. H. W. heat. Shower in base. Finished playroom in attic, 1 car gar. Owner desires quick sale. Call Mr. Fuhrman for price and tms.

REAL ESTATE—HOUSES.

South Side.

SOUTH SHORE HOMES

$6,500 TO $30,000.
7017 Bennett. This lovely 10 rm. 3 bath home in the pink of condition being offered on 100x134 ft. for..$28,500
6830 Bennett. Unusually attractive 8 room res. on 50x134 ft.; all large rooms and easy to run...........Pr. $26,000
6800 Chappel. 50x125 ft.; cor.; 7 rms., 2 tile ba.; G. E. oil boiler; gar.; natl. firepl.; a nice, comf. home....$16,000
7226 Bennett. 6 lovely rooms and maid's room and bath in basement; natl. firepl.; gar., side drive......Pr. $9,500
7235 Yates. 50x125 ft.; 6 rooms; gas ht.; 1½ blks. to I. C.; near the lake and country club; a nice buy..Pr. $8,000
7632 Merrill. 5 rms.; exceptionally large living rm.; stoker heat....Pr. $6,500
2051 E. 72d-pl. 7 rooms, tile ba. and extra lav.; gar., side dr..........Pr. $12,000
"EE US FOR SOUTH SHORE HOMES.
WE CAN'T ADVERTISE THEM ALL.
JOHN P. QUIGLEY & CO.
2221 E. 71st-st. Butterfield 6200.

MODEL HOMES

OPEN FOR INSPECTION
1 TO 6 P. M.
8349 WABASH-AV.
5 ROOMS, 2 STORY.
8446 MICHIGAN-AV.
5 ROOMS, 1½ STORY.
9755 FOREST-AV.
5 ROOMS, 2 STORY.
Down payment as low as $550, balance less than rent. We have a large selection of homesites reasonably priced.
Frank A. Schmidt Const. Co.
9218 COTTAGE GROVE. VIN. 0020.

Right Within Your Means

7248 EUCLID-AV.
In center of So. Shore St. Philip's parish. Two sty. res., plenty of bedrms., h. w. ht., 2½ baths, bar and rec. rm., side drive to 3 car gar. Near I. C., So. Shore high schl. and Bryn Mawr. Open today, 2 to 6 p. m.
THE BILLS REALTY, Inc.
1920 E. 71st-street. Hyd. Pk. 2604.

HOME WITH INCOME

5 room house, with 3½ rooms upstairs. Hot water heat. Near 76th and Lafayette. Price $4,900. Small down payment and easy terms. Shown by appointment only.
SWAN-LORISH
EXCLUSIVE AGENTS.
1959 E. 71st-st. [Mr. Tryon.] FAir. 6410.

BUNGALOW BARGAIN

Modern 5 rm.; 2 extra rms. in attic. Hot water heat; canvased walls; gar. Perfect condition. Lot 30x162. Near Mercy High School. Owner must sell due to ill health. Price, $7,100. Saunders.
McKEY & POAGUE

REAL ESTATE—HOUSES.

North Side.

EDGEWATER BARGAIN

Ideal family dwelling in fine neighbd.; lge. liv. rm., libr., 5 bedrms., 1½ baths; nat. firepl.; h. w. ht.; spacious porch; 50 ft. lot; near L and St. Ita's school; nice playyard; must sacrifice; terms.
MR. O'CONNOR. JUNIPER 1685.

HAPPINESS TODAY AND ALWAYS you will find in this exclus. W. Rog. Pk. home. It has all latest apptmts., bright, well arranged rms. Double plumbing, nat. firepl., brkfst. rm., tile bath and kit.; perf. cond.; nr. all facilities; priced to sell now. See this today. Bri. 3508.
JACOBS & JACOBS, INC. 2750 DEVON.

DEVON—WESTERN

6 rm. brick bungalow; side drive; tile kitchen and bath; large rms.; steel construction; priced at $10,000.
BURKE & LYNN,
2336 Devon-av. Rogers Park 7800.

OPEN FOR INSPECTION

6 rm. modern brick residence, 6545 N. ST. LOUIS-AV.; lot 39x123. $1,650 cash, balance small monthly payments.
Saturday and Sunday 1-5 p. m.
Mortenson & Johnson. Longbeach 4220.

SOLID BRICK HOME
In Rogers Park near schools, trans., etc. Modern bath, h. w. gas ht., 6 rms., and slpg. pch. Well landscaped lot and gar. Owner says he will consider any reasonable offer. Don't let this slip by. Mr. Donovan, ROGER PARK 1855.

OPEN TODAY 2-4 P. M.
2427 MORSE-AV.

6 rm. brk. bung.; tile bath and roof; one of the few left in this delightful naborhd. Stop today or call Rogers 6500.

VERY CHOICE LOCATION

Nr. Indian Boundary Pk. [7000 N., 2500 W.] 6 rm. de luxe home; tile bath; h. w. ht. gas; brick gar.; $3,500 cash req. Minwegen, 1554 W. Devon. Rogers Park 2000.

PETERSON WOODS BUNG.

Nr. St. Hilary's Parish; 6 rms. and upstairs finished; h. w. ht., oil; tile bath and tile kitchen. Only $9,250. Terms.
GRINDLE, 5693 Lincoln-av. Lon. 7100.

YOU'LL BE IMPRESSED

When you see 2939 Sherwin [7330 north]. 6 rms., 1½ baths; equipped h. w. ht. oil; $1,500 cash req. Shown by appointment. Minwegen, 1554 Devon. Rogers Pk. 2000.

544 MELROSE, EAST OF BROADWAY.
Close Linc. Pk.; 3200 N.; 3 story brk.; steam ht.; 15 large rms.; 3 baths; 4 gar.; 40x160; sac., $8,500, terms; less than land value. Open today, Sun., 1-6. W. J. Boyd. Sta. 5799.

NEW COLONIAL HOME OPEN, 1-5.
2824 W. Jarvis-av. [7400 north]—Charming, well planned 6 rms.; 1½ tiled baths; $2,200.00 cash will handle. Priced below reproduction value. Baird & Warner, Inc. 4556 Broadway. LON. 1855.

1340 TOUHY (7200 North)

9 rm. house with 5 rm. flat; 5 garages; h. w. oil heat; shown by appointment;

REAL ESTATE—HOUSES.

(Continued from preceding page.)

Northwest Side.

OCTOBER 1ST OCCUPANCY

Beau. new 5 r. Cape Cod res. With Room for Expansion

UPSTAIRS.

Your preference of either gas or coal heat; air-conditioned; 41 ft. lot. Your choice of 2 bldgs. now in process of construction; 7800 block on Metropole-av.; 2 blocks south of Belmont.

PRICE $7,250

PLUS FHA CHARGES.

GEORGIAN RESIDENCES

now completed, 5 rms.; gas-fired, air-conditioned heat; 40 ft. lots; beautiful looking, tile baths; breakfast nook; brick front [illegible] sold; 78th-av. 2 blocks south of Belmont.

PRICE $7,750

INCLUDES FHA CHARGES.

5 ROOMS ONE FLOOR

[illegible] corner of 78th-av. [illegible] south of Belmont. Tile [illegible] fired; air-conditioned.

Room for expansion upstairs

$7,750 AND $8,000

INCLUDES FHA CHARGES.

2 BLOCKS TO BELMONT

1 CITY FARE BUS LINE.

JOHN S. CLARK & SON

Builders for 50 Years

PHONE AUSTIN 0635.

Sauganash Glen Developm't

[illegible] CICERO. [illegible] CONSTRCTN. SEE MODEL HOMES

[illegible]

Builders Realty & Mtg., Inc.

WEST RIVER PARK

6 rm. oct. brk. bung.; tile bath; knotty pine recreation rm.; extra shower and lav. [illegible] Call Mr. Feldman.

Near North Park College

[illegible] h. w. ht.; 35 ft. lot; side drive; [illegible] Call Mr. White. BURKE & LYNN. 4747 N. Kedzie-av. Irving 7120.

BEAUTIFUL WESTWOOD

[illegible] h. w. ht.; [illegible] blinds; [illegible] FHA. [illegible] h. w. ht.; [illegible] entrance to [illegible] $1,500 cash. [illegible] Mills & Sons, 7610 Grand-av. Merr. 6000.

BRICK RESIDENCE, $6,500

OPEN FOR INSPECTION SUNDAY, 1-5.

4844 N. KOSTNER-AV.

[illegible] baths, new [illegible] h. w. heat- [illegible] FHA. ROYL G. KNIGHT, EXCLUSIVE AGENT. 4167 Irving Park-rd. Pensacola 2600.

HIGH GRADE 6 ROOM BRICK BUNGALOW. [illegible] $11,750 [illegible] with real [illegible] and bath; [illegible] maid's rm. [illegible] heat; steel [illegible] 2 car brk. [illegible] unusual [illegible] sale. Ph. [illegible]

NUF SED.

[illegible] bung. $8,950 [illegible] lot. 3,750 [illegible] 9,500 [illegible] 5,800 [illegible] 5,800 [illegible] 6,300 [illegible] 7,350 [illegible] New. 2050.

ONLY $6,800 will purchase our new 5 rm. [illegible] Oketo-av.; [illegible] brand new [illegible] take North- [illegible] walk [illegible] other fine [illegible] 5135 N. Cicero.

$38 TO $40 PER MONTH

[illegible] 6 rms., [illegible] FHA pay- [illegible] ins. See [illegible] call at [illegible] North-av.

New Homes—New Values

[illegible] brick, [illegible] lots, air [illegible] W. and [illegible]

$660 GROVER-ST. [4800 NORTH]

[illegible] 6. [illegible] heat; lot [illegible] basement. [illegible] HOLC. [illegible] PK.-RD.

[illegible] wall and [illegible] 2d fl. [illegible] gar., side [illegible] month. [illegible] 7210.

OPEN FOR INSPECTION

[illegible] exceptional [illegible] at [illegible] gins-av. [illegible] $5,500 [illegible] $5,750 [illegible] oil ht., [illegible] space; [illegible] Belmont.

4 Room House, $200 Down

[illegible] unfinished [illegible] Oak Park. [illegible]

See this Today

[illegible] cond.; near [illegible] terms. [illegible] Berk. 0212.

[illegible] section; gd. [illegible] bal. terms.

[illegible] large at- [illegible] immediate [illegible] 1-5. [illegible] Belmont.

[illegible] home! 6 [illegible] liv. rm., [illegible] now being [illegible] 1371.

[illegible] opportunity. [illegible] at only [illegible]

[illegible] 7 r. bung. [illegible] screened [illegible] in beau [illegible] Berteau-av.

[illegible] in Sauga- [illegible] Hoosier

[illegible] tile bath, [illegible] Bri. 4000.

[illegible] ht., encl. [illegible] cash, $38 [illegible] Milwaukee-av.

[illegible] incomplete [illegible] five room [illegible]

[illegible] in good [illegible] terms. [illegible] Key. 1214.

[illegible] Fullerton; [illegible] requires [illegible]

[illegible] English [illegible] powder

[illegible] res.; tile [illegible] rm. 2 [illegible] Kingsdale.

[illegible] ft. lot at [illegible] Harlem]. [illegible] FHA.

[illegible] rooms; oil ht.; [illegible] Tribune.

[illegible] Clear; [illegible] long term

[illegible] 2½ up; [illegible] furn., [illegible] Austin-av.

[illegible] interior [illegible] monthly [illegible] Tribune.

[illegible] furnace ht. [illegible] shopping [illegible] 2868.

[illegible] Furnish [illegible] Fullerton.

[illegible] Gar. 32 ft. [illegible] 7880.

[illegible] car gar.; [illegible] Irving Pk.-rd.

[illegible] 37' lot; [illegible] 4015.

[illegible] small down [illegible] 1663-1868.

[illegible] 33 ft. lot; [illegible] Belmont.

[illegible] for cash.

[illegible] attic; [illegible] 7201.

[illegible] pay.; new. [illegible] Elston.

[illegible] extras; [illegible] Mozart.

[illegible] baths; br. [illegible] 1 to 5.

[illegible] brick bung.; [illegible] Pen. 4774.

[illegible] slp. pch.; [illegible] Merrimac-av.

REAL ESTATE—HOUSES.

Northwest Side.

WESTBROOK

Chicagoland's Finest and Newest Moderate Priced Development

HOMES ON 50 FT. LOTS, WITH CITY SEWER AND WATER, WALKS, PAVING, TREES, AND WINDING STREETS, AS LOW AS

$5,450

A LIMITED NUMBER AT $300 CASH, OTHERS ON REGULAR FHA PMTS. AS LOW AS

$28.20 Per Mo.

POSSESSION OCT. 1ST.

Let us tell you the story of WESTBROOK, where you may own your own home in financial and living comfort, in a carefully restricted community with schools, churches and transportation, all handy.

MATERIALS AND WORKMEN GETTING SCARCE. PRICES GOING UP. WE HAVE PRICE PROTECTION AND STOCK ON HAND FOR A LIMITED NUMBER OF HOMES. WE URGE IMMEDIATE SELECTION. WE CAN SAVE MONEY FOR YOU.

Mills & Sons, 9811 Grand-av.

Tel. Merr. 6002. COR. GRAND-AV. AND EMMERSON-ST., FRANKLIN PARK.

New Haven in Westwood

ALL BUILT UNDER PRICE PROTECTION AND FROM OUR OWN STOCK ON HAND OF MANY MATERIALS.

SEE

New apartment type luxury homes—with many new features. Solid masonry with face brick on all sides. Automatic gas heat at less than $7 per mo. Automatic electric laundry, 18x20, combination garage and workshop, and numerous advantages to reduce housework to play.

$6,000-$6,300.

FHA TERMS.

Material and workmen are getting scarce, prices going up, we have price protection and stock on hand for a limited number of homes. We urge immediate purchase. We can save you money.

7610 Grand-av. MILLS & SONS. Mer. 6000.

Buy Now—Save Money

5841 ADDISON-ST., lrg. lot; 5 rms, $5,500.
1631 N. 78TH-AV., 6 rms.; 1½ baths; 2 sty. in choice River Forest Manor. $9,250.
1635 N. 78TH-AV., 2 sty. modern type in beau. River Forest Manor. $9,450.
3024 N. 76TH-CT., 5 rms.; Engl. type; 40 ft. lot in beau. Westwood. $6,550.
7937 BARRY-AV., new type luxury home; all face brk.; 40 ft. lot in Westwood. $6,000.
All FHA terms.
Mills & Sons, 7610 Grand. Merr. 6000.

NEW HOME—5041 N. MONITOR.

Ready for your inspection; California brick bungalow; 5 rooms on main floor; also basement and attic that, if wanted, can be finished into more rooms. Desirable restricted residential park like neighborhood. Schools, churches, bus, surface and rapid transportation. FHA terms. Will accept small cottage in part payment.

NORWOOD PARK—$7,250

OPEN FOR INSPECTION SUNDAY, 1-5.

5667 N. NEWCASTLE-AV.

A REAL HOME on most beautiful street in Norwood. Natural fireplace, 2 bedrooms, sleeping porch, music rm. or den. Garage. Lot 50x229 feet.
ROYL G. KNIGHT, EXCLUSIVE AGENT. 4167 Irving Park-rd. Pensacola 2600.

ANY ONE CAN BUILD

a house, but it takes years of experience to build a "Home." See for yourself by inspecting our models on New England-av., 1 block north of Belmont.

NOW UNDER CONSTRUCTION

30 NEW UNITS

A. J. Schorsch & Co., 6059 Irving Pk.-rd.

2901 N. 77TH-CT.

Corner brick bungalow, fully insulated; one of Westwood's nicest large 5s, enclosed pch., h. w. ht., beautiful decorating; everything in perfect condition; attractive gardens; 1 car gar.; only 2 blks. to public and parochial school; feeder bus and steam trans. $6,750. $1,350 cash, bal. $47 mo., pays everything. Call at prem. or ph. Mer. 2420.

Open house 2-5 p. m. today

5313 Grace-st. 5 rm. bung. with additional summer kitchen and recreation rm. in basement. Completely redec., new Ven. blinds; cabinet sink, etc. MODERNIZED THE ZANDER WAY. Imm. poss. $650 down, bal. like rent. Ph. Ran. 2300. Mr. Gleixner.

DON'T miss this really brick high class large Georgian Colonial brick resid., attached gar., which we can build on YOUR lot for $8,800; FHA terms; 2 natural firepl., powder rm., card rm., 3 lge. bedrms., tile bath, air cond. gas ht.; bldg. FULLY insulated. Open for FINAL inspect. Sun. P. M., 5532 N. Sayre-av. [7000 W.]; owner taking over.

2325 N. SPAULDING—7 rm. res...$3,800
3533 EVERGREEN—6 rm. brk. res.$4,000
1015 N. AVERS—6 rm. brk. bung.$5,250
2049 NATCHEZ—5 rm. brk. bung.$5,800
5430 GRACE-ST.—6 rm. brk. bung.$5,950
SCHEUBERT & SCHEUBERT.
4145 W. North-Av. Open 1-4. Alb. 1100.

1¼ STORY BRICK.

Portage Park; among nice homes; 6 rms., with good closets; lge. bedrm. on 1st, 2 bedrms. on 2d, with space for extra bath; excel. cond.; beau. garden; $5,750.
S.O.Stone & Co., 4503 Milwaukee. Pen. 3900

2818 N. LONG-AV.—Open Sun. 1 to 6; de luxe oct. brk. bung.; 5 r. and brkfst. rm. down, 2 lrg. rms. up and cedar closet; tile shwr. stall; heated slpg. porch; h. w. gas ht.; recr. rm., bar; Ven. blinds; 12 in. walls; 2 c. bk. g.; ovhd. dr., Must see to ap.

MODEL HOME JUST COMPLETED.

6517 W. HIGHLAND [6300 NORTH.]
5 rooms and a knotty pine back porch in a section of beautiful new homes; near schools; steam-surface transportation. Fagerstrom, 6205 Milwaukee. New. 2050.

4051 KOSTNER-AVENUE.

Leaving city; offering my 6 rm. Irving Pk. home for sale; in good cond.; new roof; excellent furn.; 37½ ft. lot.; frt. dr. gar.; close to pub. and Cath. schls. and best shpng. dist. Pr. $5,000. Home today 1-6.

ELSTON-FOSTER SECTION

5422 N. Lamon [N. of Catalpa]. New 6 rm. Georgian res. 1½ tile baths, natural fireplace, gas air cond. ht. Lot 40x128. Pr. $8,950. FHA terms. Open Sunday, 2-5.

4113 N. LEAMINGTON-AV.

INC. BUNG.; SEE TODAY, 2-5 P. M.
6 and 4 rms.; tile wall bath; stoker; carpeted; 40 ft. lot; garage; bargain.
PARKSIDE RLTY., 5639 Irving Pk-rd.

5 ROOM brick bung.—Octag. front; arched openings; tile kit. and bath; furnace-thermostatic control; garage. Price $5,950. GREGOR, 4200 Lawrence. Pal. 1461.

OPEN FOR INSPECTION, 1 TO 5.

NEW 6 RM. RESIDENCE; 1920 N. Oak Park-av.; 1½ baths; full insulated; gas heat. Merrimac 8300.

OPEN 1-5.

New 6 rm. brick colonial resid.; 45 ft. lot; attach. gar.; air cond. htg.; insulated; 1½ baths. 1832 N. Oak Park. Mer. 8300.

6 RM. stucco bung. in the Villa; ex. lg. liv. rm.; h. w. h.; gd. cond.; gar.; lot 50x123; price $6,900; $1,000 cash, $40 mo., incl. int. John Krohn Co., 5343 Lawrence.

7 RM. frame res.; newly decorated and ptd. Cab. kitchen; gas fired furn.; 37½ ft. lot; good loc. Pr. $6,000.
Beesley & Co., 4219 Irving Pk-rd. Pen. 2726

OWNER LEAVING CITY.

Must sell brick bung.; 6 rms.; insulated; tile bath; h. w. ht.; encl. pch.; gar. Open today. 3022 N. Kenneth. Boyle. Kil. 0002.

4 RM. res.—3 yrs. old. insul. kitch. cabnts., furn. ht., 2 bdrms. and bath; roughed-in upstairs. Lot 39x150. Screens, storm wind.; nr. schools; $6,300. 4343 N. Mobile-av.

5 r. fr., furn. Cragin sec.; 50 ft. lot.$4,250
6 rm. brk. bung.; furn. ht.; 2 c. g.; 4,500
6 r. brk bung.; h. w. ht.; Kelvyn Pk. 6,000
FELBINGER, 2344 N. Cicero. Berk. 8080.

$2,995—$2,995—$2,995.

5 rms., lge. glz. pchs., hi attic for flat; nr. high, pub. schls. 5451 N. Mobile.

SEE OUR MODEL HOME.

6 rm. Colonial at 2923 N. Nagel-av.
Open 1 to 6. Merrimac 4470.

PLUS Value—$5,500 cor. 5 rm. brk. bung.; wide lot; large brk. gar.; owner needs cash for business. Phone Austin 7708.

NORTH EDGEBROOK—2 residences; 1-6 rm., 1-5 rm.; 7014 and 7020 Ionia; now nearly completed. Theo. Nielsen & Son. Open Sun.

EDGEBROOK—6 rm. English; 2 baths; rec. rm.; 2 firepl.; 60 ft. wooded lot; 2 blks. schls., tran.; $12,750. Own., 6622 Hiawatha

OWNER must sell, going in the army—5 rm. brk. bung.; htd. slps. pch.; 2 car gar. On 4900 blk. Winnemac-av. Lon. 0182.

$3,750.

6 rm. frame cottage; h. w. ht.; 30 ft. lot; paved st.; gar.; inquire, 5639 Irving Pk.

NEW North Park brk. res.—Tile bath; Lino-wall kit.; landscaped. Pr. $8,950; terms. GRINDLE REALTY. Lon. 7102.

4932 ST. PAUL—Octagon front bung.; 6 rms.; h. w. ht.; 2 car gar.; exc. cond.; pr. $5,800. Op. 2-4 Sun. Mr. Abbate. Buc. 8400.

IDEAL 5½ spacious rms.—Yellow br. bung.; tile bath; h. w. ht.; excel. res. sec.; FHA financed. Kil. 5160 for appointment.

LOGAN SQUARE—14 rm. res., hot water ht., 3 car gar.; suitable for 2 apt.; nr. L and surf. For quick sale, $6,000. Bel. 6106.

5 ROOM cottage—$2,900; lovely garden, 58 ft. lot; also 8 rm. residence, h. w. ht.; $4,750; wide lot. 4756 Fullerton-av.

6 ROOM Rav. Manor res.—Solarium; 2 nat. fireplaces; gar.; stm. gas ht.; 45x125. A real buy at $8,250. Appmt. Keystone 8701.

5 RMS.—Store; 50 ft. front; $4,500; also lot at Lake Catherine. 2109 N. Spaulding.

WIDOW must sell 6 rm. frame $4,800. 5643 N. Meade-av., nr. Milwaukee. Ave. 5400.

1½ STORY brick—Bel.-Cent. sect.; 5-4-2 rms.; stkr. 2 c. gar. $8,950. 5521 Belmont.

5 RM. frame cottage—H. w. ht.; garage; on corner lot; 100x125. 4851 Montana-st.

$1,495—New house, partitioned into 4 rms. $17 month. Address G X 354, Tribune.

N. OPAL, 3424—4 rm. hse.; space for room 2d floor. Rl. buy; $3,700. Wellington 5766.

FOUR 4 rms.—2 story bldg.; good income; stove heat; $5,600. 2153 N. Bell-av.

BEAU. Portage-pk. brk res.—4 bedrms., 1¼ baths, l. w.; wide lot; gar. 4038 N. Major.

6 RMS.—H. W. ht. 50 ft. lot; nr. schools, etc.; full pr. $4,800, terms. 3372 N. Central.

6250 WAVELAND—Open 1-6. 5 rm. bk. bung.; $6,450. $645 down, bal. mo. Pal. 2210.

5 ROOM fr. hse.; 2d fl. unfin. for small apt.; $5,500. Bryn Mawr-Crawford. Ave. 7414.

6 ROOM modern cottage; 2 car garage. Lot 45x150. Reasonable. 2029 N. Kimball.

REAL ESTATE—HOUSES.

Northwest Side.

New Homes

Norwood Park District

North Melvina 5900 Block

Now under construction, different types, French Provincial, Gothic, Colonial, California bungalow with all rooms on one floor, now ready for your inspection. Examine their solid construction. Only best materials and top craftsmanship used. Air conditioned and latest gadgets. FHA terms. Will also take small cottage as part payment. Number sold and now occupied by satisfied Home Owners.

WILLIAM ZELOSKY COMPANY.

NEW brick home—Barg., $7,650; gd. loc. and trans. 5200 N. and 4900 W. Av. 7414. Linn.

West Side.

SEVEN room home—Near Cicero-av. and Jackson-blvd. Must sell. Sacrifice price $3,000. Needs $1,000 down, balance terms. ADDRESS O K 580, TRIBUNE.

ONLY $4,500; cash $1,500—9 light rms., full 2 sty. brk. hse.; can use as 2 flat; hot w. ht. See Serum, 3301 W. Chicago-av.

7 RM. home—A1 cond. thruout; choice cor. lot in Austin; conv. to schools and churches; 3 car gar.; owner. Man. 0460.

10 RM. brick hse.—On Monroe-st. 2 car gar. Furn. heat. $2,600, incl. furn. Nev. 9319.

8 RM. brick hse.—2 car gar. Good trans. Include furniture. 3209 Warren-blvd.

6 RM. frame cottage—Stove ht.; 3 bedrms.; gd. trs. $2,800; terms. 424 N. Springfield.

HOUSES BUILT TO ORDER.

LYNN CONSTRUCTION COMPANY.

Designs, builds, and finances your home. Pay for your home with your rent money. Reas. 6511 N. Richmond. Hollyct. 6636.

BUILT on your lot—5 rm. brick, $4,750; 6 rm. res.; tile bath; nat. fireplace, $5,750. Pen. 2978. LESTER RIZEK. 4923 Carmen.

WILL build to suit—On corner 40 ft.; or next 68th-Mich. Pay with rent. Bru. 3271.

BEAU. arch. br. bung.—$3,950; sm. dn. pay. Plans, model app. 3558 Archer, eves., Sun.

REAL ESTATE—VACANT.

General.

HAVE vacant business and residence lots—Will sell or build to suit; Downers Grove, Irving Park and Oak Park, Pulaski road and Diversey, Keeler and Chase, Octavia and Irving; can finance if necessary. Owner, Arthur August, Avenue 5700.

LIQUIDATING

400 lots in desirable sections of city and suburbs, priced less than cost of improvements. Will build and finance to suit or sell vacant only. Write or call 180 W. Washington-street, Suite 600, Central 1928.

South Side.

SPECIAL FOR SUNDAY

100x134 FT. LOTS.

$99

$5 DOWN; $5 A MONTH

FRANK DE LUGACH, 2339 W. 95TH-ST.

BUILDER'S CHANCE.

130 ft., incl. cor.; fully impd., nr. Kimbark-72d; ideal for small homes; nr. all facil.; barg.; $13 ft. subj. back taxes; guar. policy. Address O A 451, Tribune.

CHAIN LOCATION.

8230 Cottage Grv.—50 ft. adj. new Jewel-Kroeger stores. Have 3 tenants at $275 mo. Farrell, 7826 Cottage. Ste. 2365.

35 FT. lot at 108th and S. Park; all imprvts. and taxes paid; 2 blocks to I. C. station; priv party; sac. Dea. 1681.

50 FT. on So. Chicago-av., betw. Paxton-Merrill, nr. new vocational schl. Perksen, 8121 Paxton. Sou. Sh. 9263.

N. W. COR. 83d and Cottage Grove—All imp. in and paid; exc. bus. loc.; a real buy. Owner, 12 W. Van Buren. Web. 3282.

SOUTHEAST cor. of 87th-st. and Wabash, 25 by 125; cor. of 95th-st. and Parkside, 86 by 125 ft.; reas. Cicero 3772 J.

SOUTH SHORE, 71st and Constance, $225 ft.; 72d and Jeffery, $100 ft; many others. Smyth & Emme, 1815 E. 71st-st. H.P. 1235.

BUSINESS COR.—75th nr. Stony Island; 57 or 140 ft. front; zoned; stores, apts., light indus.; exc. trans.; reas.; owr. Hyd. 1506.

SACRIFICE 10 LOTS, MORGAN NR. 117TH-ST. [some taxes]. Price $500 for all. Address G T 434, Tribune.

MUST sell—60 ft. resid. lot; clear; nr. W. 79th-st. Phone Aberdeen 3042.

ENTIRE block — 104th-105th-Green-Peoria. John Aranza, 3030 Wentworth, Vic. 1106.

AVALON PARK corner—55x115, at $40 per ft. Call A. R. Hult, Saginaw 9800.

CHOICE residential lot at $40 a ft. or will built to suit. Phone Triangle 3454.

30x172 FEET—8622 RHODES-AV.—Reasonable. Phone Monday, Radcliffe 6446.

Southwest Side.

ATTENTION BUILDERS, INVESTORS.

A real bargain; 100 lots; ripe for development; 1 mile east of proposed Clearing district airplane factory, employing 3,000 people; adjoins park, schools, and exc. transportation; all or part at $150 each. All improvements in. Call Harry Levy, Franklin 8346.

A REAL bargain—Build now; $350 cash buys homesite, 120x120, adjoining south Clearing factories; nr. school and 79th-st. Phone State 2140 week days.

ACRE ADJOINS 85th and Cicero-av.—Sacrifice $250; [some taxes]. Cash. Address H D 99, Tribune.

400 LOTS NR. HALSTED & 119TH-ST.—Some taxes; sell all for $10,000 [only $25 each]. Address G K 569, Tribune.

19 30-foot lots, located 87th and Linder-av.; $3,500.00. Owner, 9424 South May-st.

North Side.

LARGE cor lot—Fitch, Cal.; taxes-assm. pd.; $1,200; only $300 cash; tms. Rog 7234.

WEST ROGERS PK. LOT 32 FT. $850—½ mile to school. Rogers Park 0458.

Northwest Side.

BARGAIN

LOT—86 ft. on Crawford-av.; 125 ft. on Roscoe-st.; all taxes paid; will sell at a bargain to liquidate for out of town owner. Call Calumet 7300, Mr. Ritter.

BUILDERS' ATTENTION—WILL SACR. 110 LOTS, RIPE FOR IMPROVEMENT, AT DEMPSTER AND HARLEM AVES. AMB. 0899 OR NAT. 0222.

CHOICE 37 ft., S. E. corner Springfield-Carmen. Want offer. Franklin 8395.

SAUGANASH — North of Peterson; choice sites never before offered. All improvements in. Address N T 241, Tribune.

OWNER needs money. Must sell lot, 50x125, Diversey near Long-av. Cost $5,500. Price $1,800. Merrimac 7533.

EDGEBROOK AND SAUGANASH.

35 to 50 ft. res. lots, some wooded, $1,100-$1,400. Forced to sell. Pen. 2000.

SUNNYSIDE-AV.—1 block east of Central. 30 ft., cost $3,000. Will sac. $1,250. Clear. ADDRESS O J 146, TRIBUNE.

35x125—PRICE, $575. Improvements in. Owner, 5922 Lawrence. Pensacola 2200.

CORNER lot—107x132, $500. $200 down, $15 a mo. Schiller Park. Armitage 1159.

1 ACRE—Nr. Fullerton-av.; $300, $50 down, $10 mo. Address O A 455, Tribune.

BY owner—50x130; Waukegan Rd. 300 ft. N. of Dempster. $1,250. Rogers Park 2154.

REAL ESTATE—SUBURBAN—SOUTH.

Beverly Hills—20 minutes to loop.

MODEL HOME

Open for Inspection

9833 S. OAKLEY.

Open 1-5—Daleo.

LONGWOOD DRIVE, S. OF 103D.-ST. must sell 2 story res.; 8 rms.; sunrm.; gas ht.; gar.; beaut. wooded lot 100x150. Vac. lot 50x125; nr. R. I.; 107th-st. $40 ft. Wm. McCumber, 10355 S. Hoyne. Bev. 5844.

OPEN FOR YOUR PERSONAL INSPECTION.

9518 Hoyne. Sunday 2 till 6.
Just built, 7 rm., 3 level home.
Sickness forces immediate sale.
Lester J. Norris. 9505 S. Western-av.

9527 DAMEN-AV.

Nr. compl.; 6 rms.; lot 50x180; in heart of Bev. Your choice of dec. Bev. 1147.

OPEN FOR INSP. 2-6.

8607 ADA.

6 rm. brk. bung. H. W. ht.; 2 c. gar. Must be sold.

9943 S. WINCHESTER—6 rm. brick res.; hot wtr. ht.; lot 75x200 ft.; out of town owner wants quick sale. Shown by apptmt. only. Rad 7300. Moore. 7748 S. Winchester.

OPEN SUNDAY 1:30 TO 4:30.

9939 Damen-av.; California type home; oil heat; side drive garage; 50x179 ft.; will sacrifice; terms. Drumm. Bev. 6900.

6 RM. pr. br. residence, on Longwood-drive. 50 ft. lot; 1½ baths, auto. heat; insulated; sac. by out of town owner for only $7,000. GARSIDE & REED, 2305 W. 95th.Bev.9200

6 RMS.—1½ baths; fireplace; hot water heat; garage; side drive; wooded lot; $8,250. Brown, 10307 Hale. Bev. 2202.

OWNER must sell—5 lg. rms., nat. firepl., tile bath, sun par.; lot, 50x133. Price $7,000. You make offer. 1736 W. 106th-pl.

CHOICE Bev. lot—9363 Longwood, 50x169. $3,000. New schls., trans. church. Barbee Realty, 216 W. 69th, Abe. 3200.

FINE loc.—Fine home on ridge; 6 rms., gas ht., tile roof; 2 car gar. Cut to $14,500. Might rent. Bev. 9820.

10865 PROSPECT-AV.—Lge. 6 room res., 2 yrs. old; l. r. 14x22; large bedrm.; lot 40x250; h. w. gas ht.; fully equipped; $9,800.

9428 HOYNE-AV.—New 7 rm. res.; attached gar.; 50 ft. lot; exceptional value. Barrett Bros., 9041 S. Ashland. Bev. 8286.

2 STY. BRK. RES.—Nr. R. I. sta.; tile bath; h. w. ht.; sunrm.; nat. firepl.; mod. kit.; lge. wooded lot; $9,500. Bev. 4850.

YOU ARE SEEKING A HOME?

See one; Beverly Hills' finest bargain. Jos. K. Brittain & Co., 7 So. Dearborn-st.

MOD. 5 rm. brk bung.—Gar.; cor.; hot water heat. Address F 159, Tribune.

REAL ESTATE—SUBURBAN—SOUTH.

Beverly Hills—20 minutes to loop.

INSPECT TODAY 2 TO 5

2010 Hopkins-place—In the heart of lovely wooded section; 5 spacious bedrms., 2½ tiled baths, library, nat'l fireplace, rumpus rm. in bsmt., tiled kitchen, breakfast rm. Ideal for large family. New low price.

10021 Hoyne-av.—Gracious English style; 6 beautifully appointed rooms, 1½ tiled baths, tiled kitchen, grand solarium, recreation rm. in bsmt.; side drive to 2 car gar. This is a splendid buy at $15,750.

1935 W. 101st-place—Mod. clinker brick; master bedrm. and tile bath on 1st and 3 nice bedrms. and bath on 2d, lovely landscaped yard; natl. fireplace; only ½ block to parochial schl.; pr. $13,000; 20% down.

McKEY & POAGUE

2000 W. 95th-street. BEverly 8425.

6 G-e-n-u-i-n-e Bargains

1746 W. 104th-pl.—6 rm. brk.; auto. heat.
10122 Bell; 6 rm. ultra modernistic.
9601 Vanderpoel; modernized 6 rm. stucco.
11143 Artesian; 3 yr. old. 2 story brick.
9809 Winston; dandy 5 rm. fr. home.
near 103d-Hoyne; 4 bdrm., 2½ tile baths. Tile kit., roof. Cost $42,000, now $18,500.
BETTER VALUES NEVER KNOWN.
"BETTER PLACES TO LIVE."
WILL BE HARD TO FIND.
Investigate......Buy Real Estate......Now.
Lester J. Norris, 9505 Western. Bev. 5000.

1746 W. 107TH-ST.

Cozy 6 rm. brk. resid.; tile bath; sun rm.; stove, refrig., oil ht.; 2 car brk. gar. Priced for immediate sale.

HOYNE AT 103D.

Out of town owner must sell 7 rm. brk., 4 bedrms., sun rm., tile bath, oil ht.; 2 car garage. 53x180 wooded.
See these today. Keys at office.
YOUNG & CO., 1830 W. 103d. Bev. 1929.

NEAR 95TH-ST. STATION

Excellent home consisting of 8 rms., 2½ baths. Face brick 4 sides. Slate and copper roof; h. w. heat [oil burner]; nat. fireplace. Cash required $8,000. Price $22,000, includes carpeting throughout.

SWAN-LORISH

Exclusive Agents.
739 E. 79th-st. [Mr. Johnson]. Vin. 8000.

Cor. Residence Foreclosure

7 rms., modern; 50 ft. wooded lot on the hill; h. w. ht.; 1½ tile baths; studio liv. rm.; tile roof; 2 car gar.; poss. Oct. 1. Will submit offer $12,000; $2,000 down; bal. long term. Act fast. Call Mr. Powers.

McKEY & POAGUE

7911 So. Ashland-av. Radcliffe 7911.

6 RMS., $8,400.

Nr. 101st and Prospect; mod. kitch., carpeted and canvased living rm. and dining rm.; stoker; 1 car garage; 37½x200 lot, landscaped with large trees; floored attic. Call Mrs. Smith.
ROBERT M. HARKNESS.
919 E. 79th. Vincennes 1192.

WIDOW sacrifices new Beverly home, 6 rms. and breakfast nook, tile roof and kitchen, 1¼ tile baths, shower stall, canvas walls, natural fireplace; bldg. insulated; exterior nicely landscaped; rock garden, side drive and brick garage; $14,000; 95th-Oakley. Went. 7465.

7 RM. frame, English type; choice location; 50 ft. lot......................Price $6,750
Reduced to close estate, 8 rm. frame, one of best locations on ridge..............$8,250
Nonresident owner orders immed. sale, 7 rm. res., 2138 W. 110th-st. Price reas.
Kiskaddon Realty, 11047 Hale. Bev. 4400.

Blue Island—34 minutes to loop.

MODERN 5 lg. rms.—18 mos. old; excel. transportation; near schools; 50x125 ft. 14831 S. Karlov. Blue Island 4304.

Flossmoor—34 minutes to loop.

Our Recommended Offerings

5 rm. pressed brick, 1½ stories, on lot 40x230 ft...............................$7,750
6 room brick Colonial...................$11,500
EXTRA SPECIAL HOMESITES.
143x190 on Braeburn-rd. with many fine trees, fountain, and rock garden. All ready for a house. $40 per ft.
Other 50 ft. lots from $750 to $1,100.

DRENNAN & WILLITZ

Flossmoor Office. "At the Stop Light."

Beautifully Landscaped

A really charming and unusual white English cottage style 2 story res. with low sweeping green thatched roof. Has 6 especially large rooms, side drive and garage, and very richly landscaped 100 ft. lot.
DONALD O'TOOLE & CO.
Office on Flossmoor-rd., West of I. C. City phone Pullman 7400.

Gary—37 minutes to loop.

8 ROOM brick house—All modern, on large wooded site overlooking golf course; 20 min. 5th and Broadway, nr. schools, stores, etc. Can be had on easy terms [less than rent]. Address O K 269, Tribune.

Homewood—32 minutes to loop.

SEE OUR NEW HOME DEVELOPMENT

In Homewood before you buy a home. 40 new homes, HERE, now! Several under construction. $50 starts you. Lots 66x298; all improvements in and paid. As low as $650. On the I. C.; 32 min. to loop. Finest soft city water in Cook county. Close to schools; churches, stores and theater. Drive out today or Sunday. Branch office, 183d-st. and Kedzie-av. or Ph. Dearborn 3839.

2 BEAUTIFUL HOMES

8 rm. resid.; 2 baths, 3 fireplaces, attached gar.; on improved lot; facing country club; 2 blks. to I. C.
Also new Cape Cod home; beautifully landscaped, lge. lot, entirely fenced; 14x25 living room, nat. fireplace; air cond. heat. Both homes are properly priced for immed. sale. Can be handled with 20% cash.
F. W. PRINDIVILLE & CO.
1957 Ridge-road. Phone 371.

FRAME home—$6,250, on E Z terms; 24x44 ft., with 6 rms. and bath; concrete bsmt. Holland furnace, thermostatically controlled. Your front bedroom 10x12, with 4 windows; spacious closets; no complaint about this—6 ft. 6 in. x 8 ft. bath; built-in Frig., inlaid linoleum; 2 c. gar.; insul. and htd.; fish pond; yard is fenced; landscaped lot, 50x180, on paved street. Pla. 8495.

FOR SALE By owner—New 5 rm. hse.; FHA finance; Poss. Oct. 1st. Also 7 rm. hse.; very mod.; also 2 flat; newly remod.; gd. inc. 1938 Evergreen-Rd. Homew'd. 1377.

LGE. mod. home—Best resid. sect., nr. I. C. Cor. lot, 150x220. Beaut. grounds. Ideal family home. Priced reas. Golf View and Maple-rd. Homewood 1187.

6 R. house—Gar.; 100x125; lge. trees, shrub., landsc.; W. side of Ravisloe C. C. 6 bl. west of I. C. sta.; stores; $4,600; 20% cash. 18141 Rockwell. Homewood 90-J.

5 RMS.—Breakfast rm.; newly decorated; tile bath; natural fireplace; auto. ht.; lot 132x300. 1644 189th-street.

RIPE for tract subdiv.—1 mile to I. C.; beau. 40 a. nr. Homewood. Hyd. 7035.

2 5-RM houses—Lot 80x300; close to I. C.; low upkeep. Priced to sell. Hyd. 7035.

9 RM. frame house—Lot 60x125; 2 car gar.; beaut. landscaped. Hyde Pk. 7035.

Lincolnshire—47 minutes to loop.

FINE HOME—At Lincolnshire Country Club. $5,500, terms. Regent 1242.

Midlothian—31 minutes to loop.

OPENING TODAY

2ND ADDITION

MR. JENNINGS invites thrifty families to spend today on the most beautiful estate ever offered for sale on such E-Z terms for small farm homes or future investment. Don't miss seeing these before you buy. This addition stands out by itself, as it has a beautiful hill top setting and surrounded by large silver soft and hard maple trees. Private drives with parkways and adjacent to Midlothian golf course and beautiful homes. This estate was originally called Maple Farms because of thousands of large maple trees and was a show place.

HILL TOP ESTATES

$25 DOWN, $15 MO.

Perfect for a small farm home, $650. $25 dn., $15 mo.; elec., gas, phone, schools. Raise chickens, fruit, vegetables, cut the cost of living. Land should pay for itself in 3 years. Your children should have the advantages of these fine healthful surroundings. Why go 300 miles to Wis. and only have a summer home when you can build a permanent, cozy home among the trees and only within 30 minutes of loop? We are also opening vegetable farms which will sell at bargain prices. Farmers are raising 3 crops a year on this rich land.

$249—$25 DN., $5 MO.

Terms also permit you to build at once.
DRIVE TO 5200 W. 147TH
AND FOLLOW ARROWS TO OFFICE.

JENNINGS, 3800 W. 146TH

Morgan Park—30 minutes to loop.

10 R., 2 BATHS, fr. res., Morgan Park. Beaut. lot; gar.; dr.; $7,000. Bev. 8509.

General—Suburban South.

8 ROOM house in Matteson—4 blocks from I. C. terminal. This fine well built home, surrounded with fine elms and other shade and fruit trees. Will appeal to the descriminating buyer seeking a home with all facilities. Accessible, but with quiet environment. 10 acres. Will divide. Tatge, 18916 Dixie-hwy., Homewood 493M.

$800 CASH will handle new 2 bedrm brick residence at 16401 Emerald-av. With $1,100 cash, move right in to new 6 rm. brk. res. at 16428 S. Emerald-av., Harvey. Both FHA financed. Neither have ever been occupied. 1 block East of Halsted-st. bus. See them today.

POULTRY GARDEN FARM.

New house; interior can be arranged into 6 rooms. Nearly an acre fine land. New paved road. Electricity paid for. Convenient I. C. R. R. depot at Homewood. Price of house and land, $1,875, $350 cash, balance monthly. Address O K 585, Tribune.

LARGE, wooded homesite; all clear; overlooking golf course, in restr. new home community; conven. station; fast transp. loop; $475 on easy terms. ADDRESS O K 581, TRIBUNE.

LARGE ACRE TRACT—Deep, black, fertile soil; nr. south suburban trans. sta.; total price $165; on easy terms; $40 starts you. ADDRESS N L 412, TRIBUNE.

WOODED hill lot near Lake Mich.; 59x147 ft.; full price; $350. Clear title. Address O K 243, Tribune.

REAL ESTATE—SUBURBAN—SOUTH.

General—Suburban South.

8 ROOM year round brick home—On large plot of ground, 50 miles loop, 1 mile Lake Mich. Total price, $5,250. Terms. Address O K 292, Tribune.

REAL ESTATE—SUBURBAN—S. W.

Oak Lawn—36 minutes to loop.

Modern New Brick Home

APPLY AT OFFICE.
A. W. Ehrhart. 96th-pl-Cicero-av.

ADJOINS OAKLAWN NR. SCHOOL—Family farm equal 5 lots, deep well, paved rd., electric, some trees. Price $600, terms. Address G T 430, Tribune.

4 ROOM cottage—With utility rm., attached garage; garden space; chicken house; bargain; $2,000; small down payment, bal. like rent. 5930 West 91st-st.

BY OWNER—House 20x36 ft.; garage 18x30 ft.; oil shed; dbl. lot, fenced; quick possession; $2,800. 8509 S. Major.

9258 SO. AUSTIN-AV.—5 acres, 2 houses. $1,000 down, bal. monthly. Tel. State 7415.

2 LOTS near 92d-st. and S. W. Highway, Oaklawn—Bargain. Cedarcrest 6632.

COTTAGE on lot 30x125, poultry houses, well. Price $475. Address F L 6, Tribune.

Palos Park—46 minutes to loop.

EQUESTRIAN'S paradise—5 rms.; gas ht.; stables; hdqtrs. above; beau. landscaping; board fence; price $6,000; by owner. Also
6 rm. frame; col. stoker..............$6,800
5 rm. brick; basement.................$7,600
5 rm. brick colonial..................$6,500
5 rm. frame Doll house................$5,250
For information phone Palos Park 207 R-1.

UNUSUALLY attractive ultra-modern Colonial 6 room brick; attached 2 car garage; 3 bedrooms, 2 baths; fireplaces, living rm. and rumpus rm.; double insulation, gas ht., air cond.; large wooded, landscaped estate; low upkeep, low taxes; truly a dream home. Simpson, 84th-avenue and 124th-street.

PALOS Dells—Where the lots are large and timb.; low taxes. Drive out 123d-st., just to E. of S. W. Hiway. Olson. Bev. 2230.

OWNERS will sacrifice this 5 rm. frame, oil, h. w. ht.; timbered lot; deep well, 89th-av. North of 123d. Olson. Bev. 2230.

½ ACRE—Beau. building site; trees; near forest preserve. Ideal for small fruit or chicken farm. Inquire 11147 Esmond.

General—Suburban S. W.

MORE FOR YOUR MONEY

IN

CHICAGOLAND'S MOST RAPIDLY GROWING HOME COMMUNITY.

Drive out and see for yourself why more than 600 families have selected this beautiful location as the ideal place to live.

BEAUT. PALOS HEIGHTS

The Community of American Homes. Good Neighbors. Modern Schools.
FREE INFORMATION OFFICE.

HARLEM-AV. and 123D-ST.

or Phone for Illustrated Booklet.
ANDOVER 4141. MR. BROWN.

Finest Garden Home Proj.

OFFERED BY OWNERS.
1½ ACRES; CUTE COTTAGE, $1,750.
Terms; occupy, complete at leisure.
2½ ACRES, 6 ROOM HOME.
$2,950—CONVENIENT TERMS.
Save by putting on finishing touches.
2 ACRE FARMS, $750; $150 CASH.
1 ACRE FARMS, $395; $75 CASH.
PAVED RDS., ELECTRIC, RICH LAND.

Roberts-Rd. and 92d-St.

1 MILE WEST OF HARLEM-AV.
Use 79th-st. as 95th is being paved.
VISIT SATURDAY OR SUNDAY, 11 TO 7.

ADJ. CHICAGO CITY LIMITS

Where taxes are low.
FORMER PPTY. THEO. INSTITUTE.
Half acres, $450, $90 cash.

ACRES, $750; $150 CASH

Homes, large grounds, $2,475, terms.
Beautiful orchard, $475, $95 cash.
All paved roads; electric; trees.
OWNERS ON PPTY., 11 TO 7 EV. DAY.

W. 87th-st. (Boulevarded)

4 BLKS. WEST OF CICERO-AV.

BUSINESS CORNER 200x200.

Zoned for business by county zoning board. No other business property within 2 miles in any direction; ideal loc. for gas station; on 2 concrete paved highways; convenient I. C. R. R. transp. Real bargain, $5,500; $1,000 cash handles.
ADDRESS O E 491, TRIBUNE.

DRIVE OUT SUNDAY—New office S. W. cor. 79th-st. and Roberts-rd., 1 mile west of Harlem-av. Opening sale of large garden farms, 100x300, ½ mile of full section line frontage. Low prices, easy terms. Plan for financing new Homes. Ofc. open all day Sunday and every afternoon. Phone Aberdeen 6386.

BARGAIN—OWNER RETIRING.

23 room modern frame, furnished; lot 60x150 ft.; very central; easy to remodel; between Clearing Industrial District and U. S. Govt. Project, Cicero-av. $5,000 cash, easy terms. Mrs. M. Tucker, Argo Hotel, Argo, Ill., 7659 W. 62d-place.

NEARLY 5 ACRES.

Facing Glenview-rd., with 2 small ponds which can easily be made into 2 miniature lakes. Nearly 500 ft. concrete pavement. Electricity. Will sac. at $2,675; $500 cash. ADDRESS M S 416, TRIBUNE.

GOOD 7 room frame house—Concrete foundation and basement; on ¼ acre in beautiful Palos Hills district. $3,750. Requires $500 cash. Balance terms.
ADDRESS O E 489, TRIBUNE.

$3,150 BUYS this complete 4 room home on large landscaped 60x133 lot; in rapidly growing home community. For keys, inquire southeast corner
95TH-ST. AND HARLEM-AV.

BEAUTIFUL SCENIC 5 ACRE ESTATE—Fine woods, ravine, small streamlet; faces 143d-st., west of Palos Park area; nr. transp.; price $1,475; $300 cash, $15 monthly. Address G T 426, Tribune.

5 ACRE FARM—NEW 6 RM. HOME; interior can be arranged to meet your needs; rich, productive land; 5 minutes to 63d and Harlem-av.; real bargain, $3,750; on terms. Address G K 563, Tribune.

OVER AN ACRE.

A little west of Harlem-av., just south of Archer-av.; newly paved road; electricity; ideal loc. for little farm. $475; $75 cash will handle. Address O K 245, Tribune.

THE country place you have been looking for—120x300, including 4 room and 5 room cottages; near Rock Island; only $3,950. Regent 8300.

3 ACRE CHICKEN FARM.

Near Corn Products Argo plant and Buffalo Grove preserve; $200 cash will handle. ADDRESS O K 290, TRIBUNE.

2½ ACRES PAVED CENTRAL-AV.—Just south of 95th-st., Oaklawn; sacrifice $875; [some taxes, etc.] $175 cash, $10 mthly. Address G K 568, Tribune.

OVER AN ACRE RICH LAND—Paved road; 5 minutes to 79th-st. and Harlem; in select community; price $375; $75 acre, $5 mo. [electricity]. Address G T 429, Tribune.

N. E. OF ARCHER-AV. AND 95TH-ST.—Large family farm; paved road; electric; equal to 7 lots in area; price $295; $60 cash, $5 mthly. Address G T 427, Tribune.

FAMILY GARDEN FARM—$95; near large new proposed high school, south of Clearing, title clear, terms if desired. Address G Y 83, Tribune.

N. E. OF PALOS PK.—2 ACRE FARM; pvd. rd.; electric; rich, beautiful ground; price $750; $150 cash, $10 monthly. Address G Y 80, Tribune.

87TH-ST. CORNER NR. S. W. HIGHWAY—107x125; price $500; $100 cash [some taxes]. Address G Y 87, Tribune.

10 AC.—5 rm. mod. hse.; gar., chick. hse., and bldgs.; on hiway.; elec. and tel. Barg. or exch. Bock, 183d and Wolf-rd., Mokena.

5 ACRES—Nr. Crawford and 107th; $1,500 cash; also 4 rm. hse. and 5 acres nearby for $4,000. Ken. 2002.

5 AC.—330x660 ft., 107th, 2 bl. w. Crawford. N. F.; 7c fare; $1,850. W. J. Boyd. Sta. 5799.

REAL ESTATE—SUBURBAN—NORTH.

Deerfield—34 minutes to loop.

100x150, 4 BLKS. R. R. sta., schools, church. Impr. pd. $1,275. Address L 378, Tribune.

Evanston—15 minutes to loop.

First Time Offered.

East Evanston brick colonial with green shutters; 4 bedrms., 2 baths; large sunrm. overlooking garden, oil heat, garage. Priced at $15,000.
FULLER & PICKARD, INC.
1618 Chicago-av. Evanston.
Greenleaf 7220. Wilmette 730. Winn. 3603.

2621 PARK-PLACE

On a beautiful lot 100x150; house is frame, 6 rms., 1 bath; space for another; 2 car garage; bargain that requires quick action. Open Sunday, 2:30 to 5:30. See Mr. Buckmaster.
MEAD & COE, INC.,
69 W. Washington-st. Rand. 0450.

AT LAST—THIS IS IT.

A colonial brk., practically new; 6 rms., 2 tile and 2 half baths; well insulated; A. C. gas ht. at low cost; 2-c. gar.; rec. rm.; screened and glazed porch; Venetian blinds. Large lot, fenced. $14,500. Mr. Beach, Baird & Warner, Inc. 522 Davis-st., Evanston. Gre. 1855. Hol. 1855. Win. 455.

SEE THIS.

Modern, English, 3 bedroom home. Tile bath. N. W. Evanston; near stores and school. Oil heat. Wooded lot. 2 car garage. Only $11,950.
McGUIRE & ORR, INC.
530 Davis, Evanston. Gre. 1080. Rog. 3213.

HIGH GRADE 3 APT.

Mortgage holder will sell this modern 3 apt. bldg. at low price. Annual income $3,300. Priced at $18,000 for quick sale. ADDRESS G T 230, TRIBUNE.

1023 DOBSON-STREET.

Open for inspection, 2-5, Sunday.
1st floor; liv. rm., sunprlr., din. rm., kit.; 2d floor; 3 bedrms., bath, oil burner, side drive, garage. Attractively priced.

BEST buy in So. Evanston—7 rms., 2 story frame resid.; tile bath, oil heat, mod. thruout; close to all transp. and schools. Price $8,400. University 0267.

BEST VALUE IN N. W. EVANSTON.

7 rooms; 1½ tile baths; recreation rm.; 2 firepl.; bar; gar.; sun deck; studio liv. rm.; blt. 1929; owner must sell. Wil. 4557.

CALIFORNIA owner will sacrif. his 8 rm., 5 bedrm., 3 bath home; lge. wooded lot 75x180; best residential section; $13,500. Call Rogers Park 6300. Davis 1819.

7 RMS., 2 baths, 2 car brk. gar., $11,000. May rent. Mr. Burgener.Gre.0471.Rog.0458.

ON account of illness must sell my income home. University 4376.

REAL ESTATE—SUBURBAN—NORTH.

Evanston—15 minutes to loop.

NEW HOMES

6-7 Rooms, 2 Baths

OPEN SUNDAY, 11 A. M. TO 6 P. M.

These beautiful new homes contain everything discriminating homeowners desire. Well arranged basement with rec. room and fireplace; large rooms on first and second floor; attached garage; screened porch, spacious lot [50x171], completely landscaped. Very convenient to Evanston schools, shops, and trans. Monthly payment only $100, including principal, interest, taxes, and insurance. 315 Ashland-av. [4 blocks north of Howard and Western]. Open for inspection afternoons.

OPEN TODAY, 2-5

1018 SEWARD-ST. A most attractive spacious and conveniently located bungalow. 6 rooms, tiled kitchen and bath.
2322 ISABELLA-ST. Artistic Mediterranean style. Studio living room, stone fireplace, breakf. alcove, 2 bedrms., den, gameroom.
2916 GRANT-ST. Handsome brick colonial on large corner lot; 3 bedrooms, upstairs sitting room, lovely screened porch. Must be sold this week. Call Smart & Golee, Inc. Bri. 3300-Univ. 0283.

JUST LIKE NEW

A delightful home; 5 bedrms., 2½ baths; in the much sought after northend lake section. Just rebuilt; all smart appointments; charming papers; modern baths; the cutest kitchen; new 2 car motor room with loggia attached; outdoor fireplace to be built nearby for summer picnics; spacious summer porch overlooking park and fruit trees; basement recreation rm.; new oil burner. All for $17,500.00. See today. Call Mrs. Bailey, Gre. 1166, Bri. 1106.
THE BILLS REALTY, INC. EVANSTON.

REAL APPEAL FOR LARGE FAMILY.

A fine home on beautiful street in north Evanston. Lot 100x185, well landscaped. Spacious rms., with library on first floor. There are 5 family bedrms., with 3 baths and attractive sun rm. on second floor. Servants' quarters with bath and recreation rm. on third floor. H. W. ht., 3-c. brk. gar., 4 rm. apt. above. Good reasons for selling. A reasonable offer will be accepted. Call Mr. Beach, Baird & Warner, Inc. 522 Davis-st., Evanston. Gre. 1855. Hol. 1855. Win. 455.

SPACIOUS Forest-av. resid.—On one of finest East Central tree-shaded blocks, splendid condition. Truly remarkable value at $26,500.
For quick sale we have just been instructed to offer an attrac. 7 rm. resid. on beaut. quiet Ingleside-place, close to Orrington School and lake for $13,500. There is a large sun rm., a paneled basement recr. room, an oil burner. We are enthusiastic about this new listing and believe you will be.
HOKANSON & JENKS, INC.
513 Davis-street, Evanston. Gre. 1617.

$1,000 DOWN

New 2 story solid brick, Georgian type home; attached gar.; 6 rooms; lot 53x125; gas ht.; knotty pine game rm.; 2 wood-burning fireplaces; compl. dec.; fully insulated, landscaped; ready for occ. now; tile bath, powder rm., $68 per mo. New home community; highly restricted. Appt. only. Owners 1911 Howard-st., Rog. Pk. 6446.

$13,500—NEARLY NEW

Early American Design; 7 nice rms.; 4 bedrms. [one designed as den], 2 baths, and powder rm.; knotty pine recreation rm. with fireplace, screened terrace; overlooking fenced garden; air conditioned ht.; att. garage. Unusually attractive home. Call Mr. Larson, Gre. 1166-Bri. 1106.
THE BILLS REALTY, INC. EVANSTON.

OPEN SUNDAY 1 TO 5 P. M.

2015 McDANIEL-AV.
7 rm. residence, 2 car garage, lot 60x367. Price $12,750.

2718 WOODLAND-RD.

7 rm. 2½ bath, attached gar., $13,500.
EDW. M. WALLACE & CO., Greenleaf 1635

DE LUXE 4 APT. BLDG.

BONDHOLDERS' LIQUIDATION—$28,000.
This is one of Evanston's finest small apartment buildings, in excellent location; near schools, shops, and trans.; 5 and 6 rooms, 2 baths; average monthly rental per apt. over $100. Real opportunity for home and investment. Address G T 231, Tribune.

WILLARD SCHOOL DISTRICT.

Best 6 rm. 1½ bath house on the market today. For appt. call Davis 1800.

Glencoe—27 minutes to loop.

New 5, 6, and 7 Rm. Homes

A small down payment and payments like rent from $75 to $90 per month, buys 1 of these beautiful new residences on large lot, loc. on the N. W. cor. of Lincoln-av. and Park-blvd. [2 blocks north and 1 block west of Glencoe station of N. W. R. R.]. Open for inspection every day until 8 p. m.
THE NORTHWESTERN CO.
UNIVERSITY 9500 or ROGERS PK. 1727.

IN THIS WEATHER.

You will appreciate the 21 ft. living porch overlooking the oak-shaded lawn at 398 Sunset-lane. The opportunity of this market in a new stone 8 rm. house. See it today. Call Miss Cronk, Baird & Warner, Inc. 790 Elm-st., Winnetka. Win. 2700. Bri. 1855.

563 OAKDALE-AVENUE.

Open for inspection this P. M. A BIG, shady screened porch and an attic circulating fan are features of this delightful 7 room white frame Colonial. Exceptionally low heating cost. Owner transferred. Price $12,000.

TO SETTLE ESTATE

on a quiet winding road in excel. neighborhood, we are offering a 9 rm. hse. you'd be proud to own; oil ht.; 2½ baths; on wooded half acre at $13,000.
Call Quinlan & Tyson, Inc. Winnetka 177.

See this Today

Charming white brick French Colonial, built as you would want to build; large grounds, beautifully landscaped; den and 4 bedrms. Call Glencoe 1142.

OPEN for inspection Sunday, 11 to 6. Beautiful English brick, attractive location, 505 Madison-avenue. Perfect condition; 7 rooms, 3½ baths. Large screened porch, 2 car att. garage. An unusual buy, under $20,000.

ALMOST new compact, perfectly appointed wht. brk.; lge. master bedrm. with lavs.; 2 other bedrms., htd. slpch. Oil ht. Scrn pch. 1 car gar. Pr. $15,000. Glencoe 305.

BRICK COLONIAL, $17,500.

On large wooded lot near lake; studio l. r., 4 bedrooms, 2 baths, attached gar. Unusually attractive terms. Gre. 2700.

Glenview—27 minutes to loop.

MODERN DESIGN

Makes this 7 room house at the N. W. corner of Wagner and Golfview-rd., adjoining the golf course, a most desirable home. The interior can be seen only by appointment.
JOHN C. BOWERS CO.
4628 Broadway. Longbeach 8833

NEW! IMMEDIATE POSSESSION.

Stone, brick and frame; 6 rms., 1½ tile baths; 7 closets; gas h. a. heat; screened porch; attached garage; on ¼ acre; $12,000. WYATT & COONS, GLENVIEW, PHONE 7.

OWNER sac. $8,950 mod. 7 r. res.; wtn. $12,000; 1½ bth.; beau. wd. lot 75x150; veranda, lg. lt., airy. r.; full bsmt.; forced air cond. Imps. in. pd.; nr. stores, sch., tr. Skokie 4.

HOMESITES IN GLENAYRE SECTION. MR. HINTERNHOFF, GLENVIEW 517.

SAC.—$895 buys 74 ft. wd. lot worth $1,500. N. Glenview sch., bus, strs., el. Skokie 5.

Highland Park—30 minutes to loop.

SHERWOOD FOREST

BEAUTIFULLY WOODED HOMESITES OFFERED AT PRICES RANGING FROM $15 TO $30 PER FRONT FOOT WITH SPECIAL ASSESSMENTS FOR CONCRETE PAVED STREETS, SEWERS AND WATER PAID IN FULL. DRIVE OUT SKOKIE-RD. [U. S. 41] TO HIGHLAND PARK. TURN LEFT ON BERKELEY-RD. [1ST STREET NORTH OF STOP LIGHT]. AGENT ON PREMISES SUNDAY.
ROBERT L. JOHNSON,
110 S. DEARBORN-ST.
RANDOLPH 0112. DEERFIELD 266.

LOCATION IS ALL IMPORTANT.

BUILD IN RESTRICTED BRAESIDE.
Favored sites still being offered; 50 to 100 ft. widths, $1,300-$3,900; no assessments. Our office just west of Braeside depot. Open daily and Sunday. 2418 Blackhawk-av. Phone Highland Park 1608.
GEO. C. HIELD & CO., 77 W. Washington.

COUNTRY SECLUSION

with convenience of being 2 blocks to school and 3 to both elec. and steam trains. Over an acre of wooded property with charming 9 rm. house, 3½ baths, library on 1st floor, model kitchen and butler's pantry, and delightful porches. Margaret E. Byrn, Highland Park 2542.

HI-CLASS 2 story brick, like new, facing lake. 8 rms., 4 bedrms., 2½ tile baths, 2 car gar. Radio controled doors. Beau. landsc. rock garden and many sp. features. Best htg. plant. Owner bought larger estate. Will sacr. for $25,000, worth double. Shown by appt. Mr. Wall. Andover 3120.

ATTRACTIVE HOMESITES.

In Highland Park. Lake County taxes. Lots: $100 to $2,500. Acre lots: $2,000 to $2,500. Improvements in and paid. Call Mr. Newhall, Baird & Warner, Inc. 790 Elm-st., Winnetka. Win. 2700. Bri. 1855.

DESIRABLE residence, well located, convenient to trans. Lge. liv. rm., 2 sun pchs., dining rm., kitchen, 5 bedrms., 2 baths, shower. Lot 175x300 ft. Beautifully landscaped, many trees; 3 car garage. Address L B 521, Tribune.

ARTISTIC white solid brk., compact 7 rm. house—Studio livrm. with fireplace, picture window in dinrm., 2 baths; aut. ht.; just reduced to $12,500.
Paul Phelps, Inc. Highland Park 4580.

ATTRACTIVE 7 room brick home—2 baths; forced air heat; oil burner; well located; beautifully landscaped grounds; Ravinia section; will sacrifice at $12,000 for immediate sale. Call owner, Highland Park 574.

NEW HOME—English cottage type architecture; solid masonry; 5 rms.; attr. gar.; built for comfort and economy; lg. lot; nr. school and trans.; liberal terms. 619 St. Johns-av. Phone University 9500.

12 RM. mdrn. fireproof home—5 car gar., 7 acres beautifully landscaped. A $125,000 home, this mo. $40,000. Buttles. FRANKENSTEIN & CO., 110 S. Dearborn.

$8,850 TAKES 2 sty res., attach. gar. 80x155 wood. lot; veranda, sun pch., nat. firepl., oil ht., mod. plbg. N. S. elec. Skokie 5.

NEW COLONIAL—6 rms.; brick; 3 blocks to school, trans., shopping; $12,000. See at 1809 Green Bay-rd. Wilmette 5064.

NEW Homes financed 100% to qualified parties. Liquidating trust. Address G T 207, Tribune.

$12,500 BUYS new 6 rm. res.—Ravinia-terr. Lot 60 ft. Bev. 2710 or Wilmette 3624.

REAL ESTATE—SUBURBAN—NORTH.

Highland Park—30 minutes to loop.

ENGLISH TUDOR.

Red brk. and variegated slate roof home in beautiful Deere Park Section of Highland Park. Recognized as a perfect example of English architecture. 4 master bedrms., and maid's room, 4½ baths. Beamed studio living rm. Priced amazingly low. 89 S. Deere Park. Open for inspection today, 2-6. Kenmore Thorsen, Baird & Warner, Inc. 790 Elm-st., Winnetka. Win. 2700. Bri. 1855.

Hubbard Woods—24 minutes to loop.

FIRST OFFERING—OWNER MOVING.

Most desirable house near lake; 3 bedrms., 2 baths, sun rm. and secluded sun deck; oil heat, 2 car htd. gar., ½ ac. beau. garden, trees; only $13,500. See today. E. Sawyer Smith, 725 Elm. Winnetka 3500.

OPEN today, 1 to 5—Large fr. Col. at 1243 Scott-av. 4 bedrms., 2 baths, h. w. oil heat. $10,500. Or call Winnetka 1300.

LOVELY brk. Colonial—3 bedrms., h. w. ht.; large wooded lot. Close to school, stores, and trans. $14,000. Winnetka 4447.

Kenilworth—19 minutes to loop.

ONE OF THE FINEST HOMES IN THE NORTH SHORE DISTRICT.

141 ROBSART-PLACE—10 rm. brk. res. with sun par. and brkfst. nook; 3½ baths; 2 c. brk. gar. with rm. and bath; exc. cond.; imm. poss. Large lot, beaut. landscaped. Will consider trade. Ph. Ran. 2300.

SEE TODAY

528 WARWICK, KENIL.
Only 2 blocks to grade school and New Trier. 6 bedrms., 3 baths, library; property 100x175; UNDER $25,000.
QUINLAN & TYSON, INC., Winnetka 177.
584 Lincoln. Win. 177. Exclusive Agents.

315 STERLING-RD.

Inspect exterior and call for circular. Hollycourt 8880.

Lake Bluff—43 minutes to loop.

RAVINE PROPERTY.
IN LAKE BLUFF.

300 ft. from lake, park; 100x275 wooded lot; 6 rm. hse. recently remod. 705 Ravine-av., Lake Bluff. Lake Forest 2307.

2 WITCHWOOD LANE, cor. Sher.—100x165 ft.; 7 rm.; cement-asphalt drive; $4,000 in landscaping alone; oil heat, fireplace, solarium, dining rm.; nr. schools, R. R.; priced for quick sale, $13,950.

Lincolnwood—30 minutes to loop.

MUST sell improved residence lot, reasonable. Phone Aberdeen 3042.

Morton Grove—27 minutes to loop.

WILL SACRIFICE $400 equity in $625 lot [1940 value], 40x140, city water, gas, electricity already in. My equity will enable you to get immediate building loan. Phone Greenleaf 2773.

HARMS RIDGE DEVELOPMENT.

5 blks. W. of Dempster-st. L terminal. New 5 rm. resid.; lge. lot., firepls. in liv. rm. and rec. rm.; tile bath; air cond.; $7,350; FHA tms. 5611 Dempster. Morton Gr. 2035.

CAPE Cod home—Autom. oil heat; only 2 yrs. old; on 50 ft. lot; will decorate color scheme to suit buyer. Priced for quick sale, $3,950. Address F 149, Tribune.

$6,650 BUYS mod. 6 r. res.—Wd. lot. 60x179. Imps in., pd.; 2 gar. frt. dr.; late kit., plmb. Forced air ht.; 2 sun pchs. All tr. Skokie 5.

Northbrook—33 minutes to loop.

Going Up Now

New Houses: $48-$63 Mo.

5 and 6 rm. houses of Lannon stone, brick and frame exteriors, with lge. rms., full bsmts., all with att. gars., firepls., scr. porches, powder rms., brkfst. nooks, rumpus rms. One or all of these features added or eliminated as you require. The low paymts. of $48 to $63 monthly include the lot cost and cover princ., int., and ins. All improvements in and paid for. Down paymts. from $975 up; bal. like rent.

In long estab. N. Shore suburb, 7 min. from Lake; 33 min. from Loop [26 trains daily]. $400,000 school; chain and indep. stores; all churches. Low taxes. Restricted. Every house ready for Fall delivery.

OPEN EVENINGS UNTIL DARK.

Drive North on Route 41 past Pub. Serv. Co. in Northbrook, then straight West on Dundee-rd., 1½ mi. to Northbrook Highlands. Or, North on Route 42A past Northbrook school to Dundee-rd.

THE BILLS REALTY, INC.

134 S. LA SALLE-ST. STATE 0266.

Ravinia—30 minutes to loop.

SACRIFICE—70x160 ft., Ravinia Pk.-Sheridan-rd. corner, $3,000. Rogers Pk. 0433.

Skokie—31 minutes to loop.

50 AC., farmhouse and barns; Higgins near Touhy.................................$15,000
70 ft. business cor., ¼ bl. to L.....$4,000
30 ft. lot, paved and paid.............$700
5 r. bung., tile bath, oil ht.; nr. L.$7,500
3 apt. bldg., 6 rms...................$11,500
Will Build to Order.
HUBERT G. HANSEN & SONS.
Builders of Better Homes.
4656 OAKTON-ST.

30 FT., all improv. in and paid.........$650
47 ft. corner, near Dempster L.....$1,350
45 ft., good loc......................$1,050
40 ft., nr. new park..................$1,200
New 5 rm. bung., wooded lot.......$6,800
6 rm. modern house, attach. gar...$6,500
King, 5104 Oakton-st., Skokie 1234.

18th Century Model Home.

Beautifully furnished 4 bedrms., 2 baths; 18 Century Dutch colonial home; open for inspection today and daily until 9 p. m. 8437 N. Kedvale.

READY SOON.

Brk. 2 sty., 6 rms., 1½ baths, gas heat; fully insulated, fireplace; landscaped. Ruther, 4732 Oakton-st., opposite L sta.

LIQUIDATION sale—$8,650; mod. 2 apt. brk. 5-5 lg. rms.; 40 ft. lot; 2 car gar., frt. dr. Firepl.; mod. plbg.; late kit.; inside stairs; nr. sch., shops, N. S. elec., L. Skokie 4.

3 FLAT brick—Arch doors. Price $8,750. Showers, etc. 6 rms. ea. Cash $1,800, bal. FHA. R.Dobroth,3245 Bryn Mawr.Jun.7807.

$7,350 TAKES mod., 5 r. brk. bung., nr. L; h. w. oil ht.; sun pch.; late kit. Skokie 4.

$8,250 BUYS 9 r. res.; 2 bths., tavern, rest. on Dempster-st.; cor. lot 72x135. Skokie 5.

LOW as $675 buys 40 to 66 ft. lots. Imps. in; ripe to build; N. S. el. L. Sko. 4.

Wilmette—22 minutes to loop.

Brick French Colonial

Built and occupied by owner; practically new; deep lot with lovely old oaks, in vicinity of club grounds property; 4 bedrooms, 2½ baths, paneled den, open porch, recreation room; 2 car garage. Call Wilmette 3640.

OUTSTANDING VALUE

Attractive home in choice location; 7 lge. rms.; bkfst. rm., 3½ baths; attached 2 car gar.; wooded lot, 75x176. Reduced to $22,500. 1335 Chestnut. Inspect 2-5 p. m. Tuesday or Thursday, or call Geo. J. Cyrus & Co., Inc. University 9020.

CLOSE TO LAKE

Brick Colonial, like new, on little trafficked street; large living room; extra lavatory on first floor; 4 bedrooms, 2 baths; 2 car garage. Price cut to $15,000. Owner must sell. WILMETTE 228.

122 DUPEE-PLACE

6 rm. brk. bung.; nr. L; tile bath and shower; h. w. ht.; 2 car gar.; 64 ft. lot. Open for inspect. 2 to 5 today.
EDDINGTON & ALLEN, INC.
410 Linden, end L. Wilmette 407.

BRICK MANSION

Large spacious rooms; 3½ baths, 3 car brk. gar., drive, wooded cor. 136x176; nr. lake; cost $45,000; for pers. reas. will sacr. at ground value, $18,500. Kroll & Smith, 424 Linden-av. Wilmette 500.

KENILWORTH GARDENS

by owner, 2011 Kenilworth-av.; 4 bedrms., 2 baths, 2 lavatories, sun rm., natural firepl.; 2 car garage; oil, h. w. ht., heavily insul. thruout. Lovely flower garden. Ph. Wilmette 1270. Price $16,500.

ESTATE BEING SETTLED

Makes it necessary for owner to sell splendid 9 rm., 3 bath home of exceptional const. 100 ft. cor. lot N. E. Wil. Price under $20,000; want offer. Winn. 3662.

New—Six large rooms.

17TH AND CENTRAL, WILMETTE.
Built well; price right; terms unusual.
OPEN FOR INSPECTION.

HOME AND GARDEN SHOW.

2016 CHESTNUT offers both. An ideal sm. home that will sell itself. See it today. INEXPENSIVE, ATTRACT'E, ECONOM'L.

1535 LAKE-AV.—4 bedrooms, 1½ baths; large, light rooms; H. W. heat; new oil burner; attached garage; immediate possession; barg., $8,000. Wilm. 2377 for key.

EAST WILMETTE—Well built concrete on hollow tile home; slate roof; ideal loc.; wooded lot; 4 lge. bedrms.; hot w. oil ht.; rec. rm.; 2 car gar. Owner Wilmette 3674.

2 BRAND NEW HOMES

915 AND 1043 PONTIAC-ROAD.
OPEN TODAY, 2 TO 8 P. M.

$8,750 AND $10,500

5 AND 7 RM. LOTS 50x250.
716-24 Prairie-av. Phone Wilmette 1470.

PAY like rent—$75 mo. New 6 rm. stone, clapboard. 1½ b., pch., gar., sundeck. 2123 Thornwood. Also for $63 mo. 3506 Walnut-st., choice of dec. FHA. Wilmette 5992.

MUST sell lovely brick Col.; superior construction; near lake and trans.; 2½ baths; gar.; $22,500.
Hill & Stone. Wilmette 1644.

COLONIAL HOME—S. E. WILMETTE.

Near "L" and schools; 4 bdrms., attractive interior, light woodwork; too large for present owners. Wilmette 608.

PLEASANT 6 room house, perfect condition, nicely landscaped; $10,700 for quick sale. Call owner, Wilmette 1818, for inspection.

IMPOSING brick Colonial on lge. grounds, nr. lake, 4 bedrms., 2 baths, servants' quarters. Reduced to $25,000. Wilmette 1821.

ONLY $7,500—Attractive 6 rm. home nr. lake and transportation; 2 car garage.
Hill & Stone. Wilmette 1644.

7 RMS., 3 baths, oil ht., 2-car gar.—Ex cond. E. S. cor.; nr. schls., churches, shops, tran. By owner. Address F 168, Tribune.

280 FT. lot—Sheridan-rd., Wilmette, taken on foreclosure, or trade for farm land, Ill. or Wis. 1536 Lake-av. Wilmette 593.

5 RMS. and slpg. pch.—Frame.; blk. from R.R. nr. Central. Gd. cond.-loc. $8,650 Ave. 7414.

OWNER—Sac. at $4,500; 90x112 ft. corner; nr. new homes; N. E. loc. Rog. Pk. 1640.

SPLENDID buy—6 rm. brk. hse.; lge., cheerful rms., nr. school and trans. Win. 269.

REAL ESTATE—SUBURBAN—NORTH.

Wilmette—22 minutes to loop.

NEW HOMES AND HOME SITES

Choice locations and a complete range from the modest to the most exclusive residential properties.

MEADOWREACH ESTATES

Exclusive S. W. Winnetka, large sites with towering trees; 6 blocks to Winnetka station; 2 blks. to Faith, Hope, and Charity Parochial School; New Trier High, Grade and Country Day Schools walking distance. This property is in the heart of many beautiful homes and estates.

601 SPRUCE-STREET WINNETKA

Overlooking Lake Michigan, a lovely new home, Williamsburg design, four bedrooms, 3½ baths, paneled library, breakfast room, three large bays. Smartly decorated and every modern appointment. Ready for Fall occupancy. Just 3 blks. to the Winnetka station.

CEDAR-STREET AT PINE WINNETKA

Plans are being completed for four new homes. Just 1 blk. to the beach and 3 blks. to the Winnetka Station.

CONNECTICUT VILLAGE IN EAST WILMETTE

[Just 1 blk. South of the Kenilworth Station]. Characteristic of a charming New England Village; 31 new homes in the Colonial period of design have been erected here in the last year. Several new homes, smartly styled and arranged for convenient, modern living, await your inspection. Home sites range from 70 feet to 126 feet of frontage.

For further particulars pertaining to these properties, we invite you to call.

IRVIN A. BLIETZ

Designers, Builders, and Developers.
1160 Wilmette-av. Wilmette 111.
PHONE WILMETTE 799-4141.

Economical to buy . . . to maintain.

So many economies are offered by this 6 room, 2½ bath brick house in Wilmette which has all the conveniences of a home twice the cost.
Price $13,900.
Economical to buy . . . a small cash payment of 20% down, bal. $87.50 per month includes everything.

Kenilworth Realty Co.

410 Green Bay-rd. Kenilworth 5600.

"Are We Disturbing You?"

Surprise! You don't have to say that here—there's no one home. So drop in and inspect to your heart's content this cleverly planned brick home of six nice rooms. Plenty of trees, bushes flowers; fenced rear yard for little ones. 3 bedrooms, tile bath, lav., dual water heater, garage, oil burner. Very convenient to transportation. New Trier high, etc. Easily financed. 707 Brier [just S. W. Indian Hill sta.].

JAMES CRABB

1225 CENTRAL-ST. WILMETTE 456.

ARE YOU TIRED

of looking at commonplace houses in ordinary locations? Then you should see the 4 new houses designed and built for me by Chicago's best residential architect. These houses are architecturally correct and structurally the kind you would build yourself. Located on beautifully landscaped Indian Wood-rd., 1 block east of Lake-av. and Hibbard-rd. Week days call Ralph Stoetzel Jr., architect, Sup. 1123. OWNER, A. E. BEIRNES, WILMETTE.

WITHOUT FAIL

See this New, Beautiful 6 room, 1½ baths, brk. Colonial. TODAY. Only $12,300.

Open from 2 Until 6

1928 Central-avenue, Wilmette; ½ blk. west of Ridge-road.

QUINLAN AND TYSON, INC.

Ambassador 3755.
University 2600.
Wilmette 2602.

A TRULY DIFFERENT AND CHARMING HOME

in lovely section of Wilmette; Cape Cod type; suitable for a small or larger family; 2 bedrms. and maid's rm. on 1st floor; 2 lovely bedrms. on 2d floor; 2½ baths. Knotty pine finish. A. C. gas ht.; 2 c. gar. Owner leaving city; moderately priced. See Mr. Clarke, Baird & Warner, Inc., 790 Elm-st., Winnetka. Winn. 2700. Bri. 1855.

EVERYTHING YOU WANT.

A real library, a large porch, a playroom, a good bedrm. for each member of the family, ample tiled bathrms., the latest in kitchens, plenty of ground and space. If you don't want to give up any of your "must haves," see 1051 Seneca-road. Call Miss Cronk, Baird & Warner, Inc., 790 Elm-st., Winnetka. Winn. 2700. Bri. 1855.

OPEN TODAY, 2-6.

2204 CHESTNUT-STREET.
In lovely Kenilworth Gardens, practically new 6 rm. 2½ bath brk. Colonial, screened porch. Owner moved to California. Mrs. Didriksen, Baird & Warner, Inc., 522 Davis-st., Evanston. Gre. 1855. Hol. 1855. Win. 455.

SEE TODAY

Ever desirable location near Lake and "L" terminal; quiet street; charming white 7 rm. hse.; modern kit. and bath; oil ht.; low cost; 1 car gar.
QUINLAN & TYSON, INC., Exclusive Agts.
584 Lincoln-avenue. Winnetka 177.

Winnetka—21 minutes to loop.

HOME BUILDING SPECIAL

An acre of land in one of the choicest locations in the village, surrounded by fine homes; restricted; beauty, privacy, convenience and safety for children. No assessments.
Special price of $35 per foot to one contemplating building this year. This is one-half of price of adjoining properties. See us for full details.
McGUIRE & ORR, EXCL. AGTS.
530 Davis, Evanston. Rog. 3213. Gre. 1080.
576 Lincoln-av., Winnetka. Winn. 89.

PRIVATE BEACH AND ROAD.

Charming Mediterranean style brk. home in excellent condition thruout; 7 rms., 3 baths, small sun rm. and screened terrace. Beautifully appointed kitchen and breakfast nook; 3 c. attached gar. A rare opportunity to own a small modern home with reasonable upkeep and enjoy lake and private beach; owner sacrificing. Call Mrs. Sabo, Baird & Warner, Inc., 790 Elm-st., Winnetka. Winn. 2700. Bri. 1855.

SET BACK OF BEAUTIFUL TREES.

This English brk. home, 534 Elder-lane. For sale or rent—4 bedrms., 3 baths, attach. 1 car gar. English brk home. Liv. rm. 18x28; loc. on cor. 75x167; compl. bordered with bridal wreath, beau. trees; nr. grade and New Trier High; convenient trans.; now, vacant; newly decorated; open all day Sunday. Owner, Winnetka 1665, or State 7161. Will sell on contract.

1124 MERRILL-STREET.

This charmingly different house looks small but it contains a large living room, 2 bedrooms, TWO baths, modern kitchen, den, beautiful deep lot. Owner has moved and says, "Submit ALL offers." Asking price, $10,000.
M'GUIRE & ORR, EXCL. AGTS.
576 Lincoln-av., Winnetka. Winn. 89.

623 CHERRY-STREET

OPEN TODAY, 2 TO 6

White fr. Col., nr. lake. Excellently built of steel and concrete. Lge. liv. rm., scr. terr., 4 bedrms., tile bath on 2d flr., md.'s rm. and bath on 3d. Lge. yard. $15,000.
ELMER E. STULTS, Inc. Winn. 1800.

NEW OFFERING

French style red brick, stone trim home. 5 b. r., 3½ baths; beaut. living rm., master b. r. In exceptionally fine cond. Owner moving away desires quick sale. $18,500.
ELMER E. STULTS, INC.,
460 Winnetka-avenue. Winn. 1800.

LESS THAN ⅓ COST 4 YRS. AGO.

545 ASH-ST. OPEN 2-6 TODAY.
6 bedrms., 4½ baths, stone res., library, breakfast rm., butler's pantry, oil ht. B. & G. system; 2 car att.; wooded ½ acre. Heinsen Rlty., exclus. agts. Winn. 254. Or phone Mrs. Darley, Kenilworth 5197.

TO THE HOME BUILDER

We offer a choice lot, 50x187, in excel. loc. near Jr. High. Surrounded by new homes, for $2,500.
QUINLAN & TYSON, INC., Winnetka 177.

474 SHERIDAN-ROAD.

New. Stone. French. Formal Garden. 5 Bedrooms, 3½ Baths, Perfect Condition. Owner Transferred. Details at QUINLAN & TYSON, Inc., 1571 Sherman-av., Evanston. Amb. 3755. Univ. 2600. Wil. 2602.

1136 CHERRY-ST.—Mod. brk. 6 rms. and sun par., tile bath, extra lavatory. 15 yr. financing; $13,500. Shown by appointment. Shanklin & Co., 111 W. Washington. Fra. 5034.

WIDOW liquidating 4 bedrm. 3 bath Colonial. Oil. att. gar., ideally wooded, landscaped. 1½ ac. Choice sect. Davis 8153.

General—Suburban North.

ARTISTIC new bungalow on better than an acre in the country—Large living rm. and screened porch; modern kitchen, one bedrm., bath. Full basement with space for recreation rm. Price $5,500.
WYATT & COONS, GLENVIEW, PHONE 7.

BEAUTIFUL WATER FRONT ESTATE—Equal 4 usual lots, right on Lake Mich. Lake Co., Ill.; full riparian rights, paved road. Price $1,100, terms, or $1,000 cash. Address H D 100, Tribune.

EXTENSIVE LISTINGS.

All size and price ranges. Rogers Pk. 7302. R. B. WHITAKER CO., Winnetka 3250.

BEAU. 4 acre site on Rt. 22 in Bannockburn. Just W. of Telegraph-rd. adj. home under construction Pr. $2,500. Cen. 2170.

CORNER homesite, 75x130, just west of Evanston, opposite beautiful homes; $950, on easy terms. Address M S 412, Tribune.

1 AC. knoll nr. Knollwood elec. sta. 2 R. R. stas. $575. Address L 535, Tribune.

NEW 4 rm. hse. nr. Knollwood elec. sta. $2,750. E-Z tms. Address L 496, Tribune.

(Continued on following page.)

REAL ESTATE—SUBURBAN—NORTH.

(Continued from preceding page.)

General—Suburban North.

CHARMING Cape Cod Year Around House Sturdily built. Nearly new. Overlooking lake. Heavily wooded, landscaped property. Low tax: Commuting distance: 30' lv. rm. Fireplace; sun deck; scr. terrace; 3 bdr. Bath, gas, elec.; deep well; Automatic pump. Immed. occup. $6,000. Drive Milw.-av. to Half Day, west 5 mi. on No. 45 across Outer Belt R.R. to Hickory-st., Diamond Lake-Huckins, or tel. Herczel, Sta. 5850.

BEAUTIFUL NEW RAMBLING HOME—GARAGE ATTACHED, ON 100 FT. LOT IN ULTRA DESIRABLE SECTION. $9,775. F. H. A. TERMS. OPEN SUNDAY, 11 A. M. TO 7 P. M. To inspect drive out Lake-av. to 2 blks. E. of Sunset Ridge-road. Turn N. at stone gates to first house on right. Mills & Sons, 7610 Grand-av. Tel. Merr. 6000.

A HOME WITH TREES. If you earn $4,000 and can furnish references will build home to suit in wooded section, highly restricted, $12,000 to $20,000. Heavily wooded North Shore. Exc. trans. Very attractive offer in return for use of home as model. Greenleaf 1843.

10 ACRE estate site in Bannockburn—On Telegraph-rd., 500 ft. N. of Rt. 22. Price $5,000. Cen. 2170.

REAL ESTATE—SUBURBAN—N. W.

Arlington Hts.—32 minutes to loop.

TEN NEW HOMES

OF OUTSTANDING QUALITY ARE NOW READY FOR SALE.

IN SCARSDALE

6 rooms, 1½ baths to 7 rooms, 3½ baths. Cash required, $1,800 to $3,950, balance monthly, $80 to $125, which includes taxes, insurance, interest and COMPLETE payoff of mortgage in 20 years.

Each home has a lovely porch or sun terrace, attached 1 or 2 car garage, wood paneled basement lounge with stone fireplace and built-in bar, colored tile bathrooms, streamlined kitchens, spacious closets and cabinets, beautiful lighting fixtures, electrical outlets galore, weather sealed windows and doors, rustless window screens, 2 log burning fireplaces, complete roof and wall insulation, and an economical Sunbeam gas fired, air conditioning heating plant. Strikingly handsome interior decorations and spacious lawns completely graded, seeded and landscaped. In short, everything is included that spells a complete home for economical as well as gracious living.

We have built and sold 97 quality homes in exclusive Scarsdale since installing the artistic roadways, street lights and landscaping in this charmingly secluded and wooded area. Each home has its own completely individual architectural design.

We have been just as careful in our restrictions as to buyers as we have been in our adherence to artistic design and outstanding quality construction. The result is that Scarsdale possesses two assets of priceless value to home owners: [1] A surrounding of refined neighbors [2] a community of lovely homes.

Scarsdale is within the village limits of Arlington Heights, a suburb that is noted for the excellence of its grade and high schools and for the magnificent outdoor swimming pool, tennis courts, ball fields, skating rinks, complete gymnasium building, etc., in its $400,000 community recreation center. Scarsdale is less than one mile from the C. & N. W. depot, 32 minutes to Chicago.

Our Scarsdale office is open seven days a week. [illegible] Northwest highway [Route 14] [illegible] Arlington Heights [illegible]

W. C. TACKETT, INC.

BUILDERS OF QUALITY HOMES. 835 S. State-rd. Arlington Heights.

3 ACRES near Arlington Heights—Rich, black soil; [illegible] $200 cash, $15 mo. [illegible] Tribune.

FOR sale or trade—Mod. 6 rm. [illegible] Tribune.

SCARSDALE—Eng. brk. hse. 6 rms. [illegible]

Barrington—39 minutes to loop.

WHAT are you waiting for?

Why wait until your rent is raised and the fall rush begins? [illegible]

ANY residence at Inverness COMPLETED today will save you $1,000 [illegible]

Inverness, just south of Barrington, [illegible]

Choose from the two new residences [illegible]

WHAT are you waiting for? Take Northwest-highway [Rte. 14] to [illegible] between Palatine and Barrington.

Inverness Properties

of Arthur T. McIntosh & Co.

160 N. La Salle-st. Chicago.
FRA. 2040. PALATINE 121.

Lower Your Living Cost

Homes and Building Sites
Several Completed Homes
12 More Under Construction

Wooded, ravine or hilltop sites, [illegible]

Acceptable buyers are entitled AT NO ADDED EXPENSE to [illegible]

Drive out any Saturday or Sunday. Take Route 14 to Barrington, [illegible]

Grover C. [illegible] La Salle. [illegible]

TOWER LAKE ESTATES
IN BARRINGTON COUNTRYSIDE.
MODERN BRICK HOMES
$30 TO $38 A MONTH
INCLUDING PRINCIPAL AND INTEREST.
SMALL DOWN PAYMENT
[illegible]

DRIVE OUT TODAY

Follow Route 12 [Rand-rd.] to Route 22. Turn left to Route 59. [illegible]

RAY AND MORAN, INC.
77 W. Washington-st. Cent. 4458.
Write or phone for full details.

ACRES—With Barrington's [illegible]

6 ROOM brick with att. garage—Beautiful wooded lot [illegible] ADDRESS G T 218, TRIBUNE.

LOT 80x160 on N. W. highway [illegible]

5—50x164 NORTHWEST highway, Barrington [illegible]

Crystal Lake—50 minutes to loop.

4 RM. house, wide lot [illegible]

2 A. INVEN. house—Sell or exch. [illegible]

VACANT LOT 50x150; new residential section; $325. Ravenswood 2354.

REAL ESTATE—SUBURBAN—N. W.

Des Plaines—23 minutes to loop.

HOMES IN CUMBERLAND, THE PLANNED COMMUNITY. Individualized homes of quality, designed for better living. On FHA terms. $40 to $60 per month. 5 minutes to C. & N. W. Rwy. station. See them today.

H. M. CORNELL & CO.

Gold-road [route 58] and 3d-av., 3 blocks west of Rand-road [route 12.] Des Plaines, or phone Randolph 2032.

IT'S EASY TO OWN YOUR HOME in our beautiful suburban development of 136 fine American home owners. See the development that has taken place, compare our prices. Lots 155x173 as low as $495. Office at Golf and Wolf-roads.

WELL planned 5 rm. Colonial—All face brk. home; mod. kitch. and bath; newly decor.; marvelously landscaped; best neighborhood; school 1 blk. Pr. $7,750; terms. Open for inspection Sunday 2 to 5. Plew & Co., 673 Lee-st. Des Plaines.

Edison Park—17 minutes to loop.

EXCELLENT INVESTMENT

Owner will sell for $5,800; if rented would bring $50 per mo.; 5 rm. brick bung.; new Norge stoker; recreation rm.; 1 c. frame gar.; 2 blks. to stores and trans. See it today.

WM. C. McLENNAN & CO.
6875 Northwest-hwy. Newcastle 0595.

6 ROOMS—1½ story brick with enclosed rear porch, 9 yrs. old; insulated, hot water heat, Norge stoker, 1½ tile baths; lot 40x135; fruit cellar, automatic gas water heater; 2 blocks to parochial and public schools, street car, and steam transp. 7255 Lunt.

SAVE MONEY ON YOUR NEW HOME. Finishing 2 bldgs.; excellent location; cannot duplicate at our price. 7313-17 W. Fitch-av., open 2-5. Newcastle 5544.

5 ROOM Brick Bungalow—6849 Ottawa-av.; 1 block from stores and transportation; now vacant. Insulated bed room in attic. Key at Anderson, 6845 Oriole-av.

7 RM. cor. brk. res.—50x125 ft. lot, 1 bl. to depot, shops. $8,950; with suitable terms; for inspection call Hol. 1501.

SACR. 5 rm. brick bung.—Encl. porch, wide lot, best loca.; $6,500, terms. New. 3400.

Elmwood Park—22 minutes to loop.

5 RM. brk. bung.—Encl. pch., oil ht., 1 car gar.; pav. st. and alley; all impr. in and pd. Creeping bent lawn, sprinkling system, newly decorated; $8,000, $1,600 down payment. By appointment only. Tel. River Grove 1520. 7961 Birchdale-avenue.

7946 W. OAKLEAF-AV.

Modern 5 rm. brk. bung.; extra rm. in attic; 1 car gar.; h. w. ht.; large rms.; mtge. payments, $45.75 mo. incl. taxes, ins., and int.; pr., $6,500. Insp. by apt. only. A. M. DeCarlo & Co. Hollycourt 1860.

WESTWOOD—5 rm. brk. bung., steel constr., h. w. ht., stoker, st. kit. cab., choice sect. Price $6,000. Cash $1,400, balance FHA. Merr. 3178.

6 RM. bung., 2 car gar.; 50 ft. lot; concrete stucco; $5,800; to close estate. Coleman, 2106 N. Harlem-av. River Grove 864-J.

74TH-CT. nr. Armitage—133x125; all impr. in and paid. Call Belmont 8770.

INC. bung.—6-3's; 50 ft.; gar.; pr. $5,500; tms. Philips & Wronski. 7242 Grand.

Franklin Park—29 minutes to loop.

$250 DOWN—2531 Maple-st., Franklin Park. 6 rooms. Big bargain. Regent 1242.

Itasca—33 minutes to loop.

TWO homes—$4,500; $5,500; gd. cond. Lge. 10 rm. home suit. for tea rm.; 2-75x165 lot; high spot.

Geo. H. Goeddeke, ITASCA, ILL.

Mount Prospect—26 min. to loop.

BE SURE TO SEE
THESE ARCHITECTURAL HOMES IN
CHARMING MT. PROSPECT
10 ADDITIONAL UNITS AVAILABLE. FOR EARLY OCCUPANCY.
THESE ARE UNMATCHED VALUES
At $60 to $75 per mo. Complete.
SELECT YOURS NOW!

Harry E. Turk Company

CUSTOM HOMES
"At the Water Tower." Mt. Prospect 1199.

Norwood Park—17 minutes to loop.

[illegible]

EXCEPTIONAL VALUE

[illegible]

Park Ridge—35 minutes to loop.

Model Colonial Residence
7236 N. Overhill-av.

[illegible]

McCABE CONST. CO.
9 N. Prospect-av. Park Ridge 1850.

BUY HOME SECURITY NOW.

[illegible]

FRED I. GILLICK CO.
Opp. C. & N. W. depot. Park Ridge 777.

NEW 6 ROOM HOMES

[illegible]

MODEL HOME.

[illegible]

Prospect Heights—30 min. to loop.

IT'S EASY TO PURCHASE A HOME OF YOUR OWN AT
PROSPECT HEIGHTS

Select your homesites and build later. [illegible]

Pr. $750—$100 Dn., Bal. Mo.

THE LIONS CLUB FURNISHED MODEL HOME NOW OPEN.

[illegible]

SMITH & DAWSON

1 N. LA SALLE. STATE 3861.

PRIVATE party—Wishes to sell beautiful [illegible]

CHOICE homesite location—Approx. 100x200 [illegible]

River Grove—25 minutes to loop.

[illegible]

REAL ESTATE—SUBURBAN—N. W.

General—Suburban N. W.

YOU MUST SEE

GRENNAN HEIGHTS

ADJOINING PARK RIDGE.

NEW BRICK HOMES
$30 TO $38 PER MONTH
INCLUDING PRINCIPAL AND INTEREST.
SMALL DOWN PAYMENT
FURNISHED MODEL HOME OPEN.

DRIVE OUT TODAY

8001 MILWAUKEE-AVENUE, N. E. COR. OF OAKTON-STREET. Open until 9 p. m. daily and Sunday.

OWNER HAS SELECTED RIVER-RD., 4 BLKS. S. OF HIGGINS-RD. Office for new acreage proj. Close vicinity, open 11 to 7 daily.

ACRES, $475; $95 CASH

1¼ ACRES, $575, $125 CASH. 5 ACRES, $1,500, $300 CASH. PAVED RDS., ELECTRIC, NR. SCHOOL. Or Phone Randolph 3752 for priv. inspect.

PRE-OPENING

to the 1st 5 purchasers special consideration will be given in a new 300 home development to be announced shortly. All improv. in and paid, school on property; fine shopping dist.; 23 min. to loop, 3 blks. to station; beautiful trees. Homes for as little as $45 per mo. in the finest home community N. W. Address O A 453, Tribune.

RAMBLING RANCH STYLE HOME—Attached garage; abt. acre of ground; knotty pine living room; balance of home can be arranged by you; faces paved, quiet road; nr. school; abt. 5 minutes S. W. of Higgins and Mannheim-rd. [La Grange-rd.]; price $2,950; $450 cash, $32 mthly. Address H D 81, Tribune.

CLOSE TO CITY LIMITS. FINEST VALUE—1¼-ACRE ESTATE—New paved road, about 5 minutes to Irving Park bus line, outside city limits; no assmts.; lowest taxes; school around corner; price $575; $125 cash, $8 monthly. ADDRESS G T 124, TRIBUNE.

COLONIAL STYLE 6 RM. AREA HOME—Nearly acre of concrete road frontage; purchaser to complete finishing of interior; north of Irving Park-road, little N. W. of La Grange-rd.; price $2,450; $375 cash, $28 mthly. Address G K 560, Tribune.

6 ROOM HOUSE

$100 starts you. Monthly pymts. to suit. 2 unfinished rms. upstairs; short distance from Oak Park. Address G X 437, Tribune.

ADJOINING BEAUTIFUL GOLF CLUB—S. E. of Higgins-rd., Mannheim-rd.; garden farm, paved rd., electric, nr. school. Price $575; $75 cash, $5 mthly. Address H D 97, Tribune.

BEAUTIFUL HIGHWAY ESTATE—Equal to 8 usual lots, $575; $125 cash, $8 monthly; near school; about 10 minutes N. W. of Milwaukee-av. and Irving Park-blvd. ADDRESS H D 90, TRIBUNE.

PERFECT FOR INVESTMENT OR USE—2¼ acres, double section line cor.; both highways paved; near Irving Park-rd. and La Grange-rd. Price $2,450; $500 cash. ADDRESS G Y 77, TRIBUNE.

6 RM. 1 year old house—4 rms. completed; 2 unfinished. Near Elmhurst. Congenial neighbors. Low taxes. No assessments. Take $300 down. Price $4,000, bal. small monthly paymts. Address G X 436, Tribune.

IF YOU CAN PAY $34 A MONTH investigate this bargain; 5 rm. home on 100x150 ft. lot; near Park Ridge; oil heat; St. Charles kitchen; Kohler bath; good transportation. Address N L 536, Tribune.

HOMESITE 132x298. Adj. fine N. W. suburb; conv. C. & N. W. Ry trans.; fine sandy soil; electricity; road newly paved; $100 cash; $10 mo. Will divide. Address O K 246, Tribune.

EAST OF FOREST PRESERVE and Des Plaines river. Over an acre on paved road; $795; $100 cash, $10 mo.; nr. Glenview. Address N L 418, Tribune.

DIRECTLY EAST OF WOLFE & GRAND—142x163, paved rd., nr. school, bus, electric; sacrifice $550; $100 cash, $6 mthly. Address G T 433, Tribune.

SACRIFICING 2 acres on stone rd., 1 block off hwy. 12. No restrictions; $500, terms. Address O F 215, Tribune.

DON'T buy acres North or Northwest until you see our ½ to 5 acre bargains. Address O K 587, Tribune.

VACANT—60x125 ft. in restr. Northlake village. Inquire 1412 Avers or Newc. 0704.

REAL ESTATE—SUBURBAN—WEST.

Austin—14 minutes to loop.

$1,000.00 DOWN will buy this 8 rm. brk. res.; 4 bedrms., tile bath, h. w. ht.; 2 wood-burning fireplaces. Low monthly payments. Miss Saunders. AUS. 1855.

TO settle estate—North Austin residence; 4 bdrms.; nice lot, 50x125; 2 car gar.; h. w. ht.; near trans. Priced at $7,500. Joseph B. Ford, Aus. 2880. Vil. 4100.

7 RM. AUSTIN BRICK BUNG., $5,300. Hot water ht.; wide lot; garage; near Central-av.; FHA terms. Ph. Mans. 3850.

$6,360—BRK. 2 FLAT; 5-5 ROOMS. Good West Austin location. Austin 0799.

2 FLAT—5-5; best Austin loc.; 33 ft. lot; 2 c. gar.; real buy; $7,800. Mansfield 7152.

Bellwood—24 minutes to loop.

BARGAIN—4 rooms and sun parlor; concrete block cottage, furnace heat; garage. 50 ft. lot, 3½ blocks L, $2,750. HUNTER & CO. BELLWOOD 5250.

Berkeley—20 minutes to loop.

SAC. beau lot nr. schools, stores, etc. 1 blk. sta. to A.&E. $575. Address G T 500. Tribune

Berwyn—17 minutes to loop.

2 FLAT—Lifetime oppor.; 6-6 rms.; brick; spacious liv. and dining rms.; 3 lg. bdrms.; 2 glazed porches; h. w. ht.; 2 car gar.; side drive; 2 blks. to L; $11,500. Kohout Bros., 6200 W. Cermak. Cra. 5800.

3720 Euclid

Open for inspection today 1-5; 6 rms.; hot water heat; $6,500; garage. PARAGON REALTY. Merr. 3131.

TODAY'S best. Ber. bung. buy! $5,250 buys mod. 5 rm.; side drive; lv. rm. 12x22; lge. bedrms.; glazed pch.; cab. kit.; fully insul. Kohout Bros., 6200 Cermak. Cra. 5800.

NEW—5 rm. brick bung.; bargain quick sale; $6,500; terms. 3930 S. Wesley.

Brookfield—25 minutes to loop.

A REAL BARGAIN AT
9244 WASHINGTON-AV.

Mod. 6 rm. brk. residence; encl. slpr. pch., 3 bedrs., h. w. ht.; gar. Owner leav. city. ARTHUR J. OLSON. LON. 7378.

3502 BLANCHIAN-AV.—Inspec. today after 1 p. m. Brk. res., 5 rms. and slpg. pch.

Cicero—13 minutes to loop.

2 FLAT—Lifetime oppor.; 6-6 rms.; brick; large liv. and din. rm.; 3 large bedrms.; h. w. ht.; 2 car gar.; side drive; $9,975. Kohout Bros., 6200 W. Cermak. Cra. 5800.

Clarendon Hills—31 minutes to loop.

6 RM., 2 story residence; 2 car garage; 150 ft. of wooded frontage; 3 blks. station. Price, $7,500; terms. Paul Richert, 12 S. Prospect, Clarendon Hills.

Downers Grove—37 minutes to loop.

BEAUTIFUL VIEW OVERLOOKING GOLF COURSE.

5 rm. shingle bungalow in excel. cond., newly redec.; liv. rm. 24x13; h. w. ht.; attached gar.; corner lot; taxes $32. Located out of city limits, 2 blocks to school, 4 blocks to C. B. & Q. depot. Priced to sell, $3,950. Open Sunday. DUNHAM, 5135 MAIN-STREET.

EXCEPTIONALLY fine 7 rm. colonial brick res.; A1 cond.; cor. wooded lot nr. Avery Coonley school. Conven. to all stores and trans. This is one of the better homes. Must be seen to appreciate. By appointment only. $15,500. Open Sunday. DUNHAM, 5135 MAIN-ST. PH. 391.

BEAUTIFUL 5 rm. home—City water, elec., gas; large liv. rm., dining rm., 2 bedrms., 4 closets; bath, tile floor; newly dec. and painted; cor. lot; shade lawn. Best section. Imm. poss. Price $5,450; terms. A. C. FREDENHAGEN, 4956 MAIN-ST.

WOODED lot, 140x299, ready to build, all assess. in are paid. $650; wooded lot, 70x133, exclus. sect.; a beauty; $1,100. Littleford Bros., 5120 Main-st. Ph. 37.

OUT of town owner wants quick sale—5 rm. bung.; nr. high school; $5,350. Clyde E. Taylor, 1017 Burlington.

SAC.—5 rm. mod. bung.; dbl. gar.; chicken hse., fruit, berries; lge. lot; pr. $3,700; cash $800, bal. $28 mo. Morton, 937 Curtiss-st.

LOT—50x250, on Dunham and Thornwood-dr. Taxes and assessmts. pd. Pr. $850. Cen. 2170.

Elmhurst—23 minutes to loop.

ONE of finest lots in Elmhurst priced today at $1,750, all improvements paid.

Attention, new Buick plant employes—3 new 5 room insulated frame homes ready to move into; 5 minutes' drive from plant. $650 to $880 down, monthly payments approximately $50.

New 5 room brick bungalow, large living room, fireplace, very modern kitchen and bath, gas air conditioned heat, large lot, 1 car garage. Price $7,750. Myers Realtors, 191 N. York. Elm. 2025.

2 STY. frame—Perf. cond.; 5 lg. rms. and 8x24 sun rm.; comp. insul.; new oil burner, water softener; 2 car gar.; log cabin playhse.; lge. lot; beaut. landscaped; imm. poss.; $6,900; by owner. Elmhurst 1499R.

BEAU. Monterey Colonial—2 yrs. old. Exclusive section. 6 lge. rms.; 1st fl. carpeted; gas, air cond. ht.; 1½ baths; nat firepl.; lge. landscaped lot; pr., $17,000. Holle's R. E., 127 N. York-st. Elm. 495.

ELMHURST—Two 50-ft. lots in Elmhurst, Butterfield Road addition; lot 9, block 3; lot 13, block 52. Make offer. R. A. Bruce, Minocqua, Wisconsin.

70 FT. frontage on St. Charles road—Near York, 155 ft. deep. Beautiful shade trees. 10 min. C. & N. W. or C. A. & E. Will divide. Greenleaf 7578.

6 RMS.—Insul.; A-1 cond.; l. rm., 15x20; enc. porch; stoker; year's heating bill, $60; 2 car gar.; 100 ft. lot; all st. improvements; $7,000. W. S. Weller, 186 N. York.

VACANT—80 ft. frtg.; all st. imprvmts.; $800; 69 ft. frtg., $750; 50x185, $750; 60x135, $1,150. W. S. Weller, 186 N. York.

SEE our 30x24' 4 rm. cottage; $1,600. Large lots on hard road, $300; just outside Elmhurst. Address F N 3, Tribune.

SAC. 75x167 ft. lot—Ideal loc.; near school and N. W. depot; priv. owner. Gra. 6322.

OWNER LEAVING TOWN—MUST SELL 6 RM., 2 STORY BRICK, 600 POPLAR-AV.

REAL ESTATE—SUBURBAN WEST.

Elmhurst—23 minutes to loop.

Ideal Homesite

Beautiful homesites in finest section of lovely Elmhurst. 50 to 100 foot frontages, some beautifully wooded. Fine homes now under construction. Many more starting immediately. Winding roads, cement street, sidewalks, sewer, water, street lamps, Elmhurst police and fire protection, $100,000 grade school on property. Bus to York Community High school, one mile distant. Finest transportation, Chicago, Aurora and Elgin, and North Western; any place in loop in 40 minutes. $8,500 building restriction. Guarantee policies on all lots. Finest shopping facilities. A new Oak Park in the making at remarkably low prices. Fine American atmosphere.

Drive out Washington-blvd. to La Grange-road, then north to St. Charles road, west 2 miles to office.

CRESCENT PARK

Development Co.

414 E. ST. CHARLES-RD., ELMHURST.

7 ROOM house—2 baths; 2 encl. porches; 2 car gar.; large lot; price $7,900. H. G. Brueckner, 149 W. 1st-st. Elmhurst 2023.

Glen Ellyn—35 minutes to loop.

STONELEIGH PARK

OPEN TO INSPECTION DAILY 1 to 5. New 6 and 7 room homes with 1½ or 2 baths; latest improvements; wooded lots with private play area. Inquire 276 Park-blvd., 4 blocks south of R. R. depot. Broomell Bros., Inc. Randolph 9121.

OPEN FOR INSP. 2-6 P. M.
201 PARK-BLVD.

On 80 ft. green lawn, lovely white Col.; private screened outdoor liv. rm.; 6 rms., powder rm., 1½ baths; oil ht.; insul.; 4½ yrs. old. Underpriced. Mr. Prescott, Baird & Warner, Inc. Glen Ellyn 1855.

ACRES—$375—EASY TERMS

High land, good soil, hard roads, low taxes. See them today. Agent at N. W. corner North-av. and Route 53, just north of Lombard and Glen Ellyn.

BEAUTY 6 rm. brick—Center hall plan; new deco.; mod. kitchen; stoker hot w. heat; tile wall bathrm.; ext. toilet; 2 c. gar.; choice loc.; price reduced to $10,750. FHA terms. L. H. Chamberlain, 425 Main.

2 ACRES, $750. Adjoining Glen Ellyn; steam and elec. tran.; finest black soil, thoroly drained; hard road; only $150 cash and $15 mo. ADDRESS M B 100, TRIBUNE.

LGE. 7 RM. insul. br. home; 26 ft. liv. rm., sun par., real firpl., 2 baths, shower; h. w. heat. Gar. Trees. $15,000. W. L. Irish, 438 Main-st.

6 RMS. brk. bung.—Close in; $5,500; others $4,500 up; sm. cash. Spalding, Glen Ell. 500.

INSPECT our beau. homes from $5,000 to $18,000; FHA tms. KLEIN, 472 Main-st.

Hillside—28 minutes to loop.

HOUSE—9 rms., 1½ a. on 1 acre; ex. cond.; sacr. E. Platt, 33 N. La Salle, Sta. 0220.

Hinsdale—27 minutes to loop.

STONE HOUSE. FINISHED 20 MONTHS AGO. FINE LAWN, SHADED BY LGE. TREES. In attractiveness, in planning, and in detail this house will please. EIGHT RMS., 3½ BATHS, AND PLENTY WOMEN'S CLOSETS. Owner will soon depart from Hinsdale. OPPORTUNITY IS HERE FOR THE SEEKER OF QUALITY AND VALUE. HENRY A. MILLER, REALTOR, 10 S. Washington-st. HINSDALE 56.

OPEN for inspection—New brick home with bedroom and bath on 1st floor; 3 bedrms. and bath on 2d; automatic forced air heat; 66 ft. lot, completely landscaped; 824 S. Vine-st.; $12,000, $2,400 cash, $79 per month including taxes and insurance. HENRY G. HOLM, 102 S. Washington. Hinsdale 2000.

$1,495 NEW house, partitioned into 4 rms., $17 month. Address G X 355, Tribune.

La Grange—21 minutes to loop.

NORTH WOODS HOME

Fine oaks make perfect setting for excellent 3 level brick house. It's attractive and different, only 2 yrs. old; price $12,000, terms. 2 large bedrms., de luxe bath, fully insul., gas ht., unusual values. See it today 2-5 p. m. THORSEN & FOUCH, INC. 712 W. Burlington. La Grange 426.

WE are offering a substantial 6 rm. house—Attractively modernized; decorated, complete inside and out; floors refinished; new furnace; situated on nice lot in handy S. Side location. Price $7,500. Cossitt & Co., 8 N. La Grange-rd. Ph. 3580.

6 RM. bungalow—2 part. finished rms. upstairs; 2 car gar.; lg. lot; good loc.; nr. schools; $7,500. Owner. La Grange 3773.

50 FT. lot with gar.; sacrifice; owner lvg. city. Dearborn 9683.

5 RM. home—Nat'l fireplace; 1½ baths; h. w. heat. 517 S. Madison-av., La Grange.

5 RM. brk. bung.—Corner; 2 car gar.; 11 years. Sacrifice. Terms. 445 9th-av.

La Grange Park—26 min. to loop.

50X133 FT. lot on Malden-av.—All improvements paid. Call Rockwell 8950.

Lombard—26 minutes to loop.

$37.98 MONTHLY

Including principal and interest, with small down payment, buys a new 5 room brick Colonial. Lovely, large rooms. Completely decorated. Model kitchen and bath. All improvements in and paid. Close to transportation and schools. Visit this home now nearing completion. AT 412 S. LEWIS-AV. [¼ block north of Washington-st.] CHAS. H. CRESS & CO.

BUILDER—Will erect house to suit on choice lot if you can $3,000; no down payment. Address G X 158, Tribune.

BEAUTIFUL 7 room English tudor brick home on one acre wooded lot—$16,500. Inquire 152 Maple-av., Elmhurst.

Maywood—18 minutes to loop.

FULLY RESTRICTED. New 6 rm. brick home, with all the latest refinements. Built to your order on 50 ft. lot. Situated on No. Maywood. Price $7,500. FHA terms. Come out today. PEACOCK, INC., 609 Lake. Maywood 6700

$300 IS ALL YOU NEED to start owning a beautiful 5-6 room brick home designed and built to your taste; terms to suit your budget; restricted community; 5 minutes west of Oak Park; Chicago water; all improvements; L and bus. Address G T 545, Tribune.

TRANSFERRED—Must sell beau. 5 rm. brk. bung., 2106 S. 10th-av.; slp. pch., extra rm. in attic; inspect today 1 p. m. to 4:30. Make offer. PEACOCK, 609 LAKE-ST., MAYWOOD.

AMERICAN Colonial home; $6,500; 6 large rms., liv. rm. 22x12; firepl. shutters; h. w. ht.; fenced yard; gar. Excell. location. Tms. Cummins & Bossy, 712 S. 5th-av.

SEE this 8 rm. hse.—5 rms., bath; 1st fl.; 3 rms., bath, 2nd fl.; rm. in attic; 2 car gar. Good inc. prop. Peacock, 609 Lake-st.

IDEAL home—9 rms., 2 baths, 3 lav., h. w. [stoker]; wooded lot 211x132; will divide. Full price $12,500. Johnson, Euclid 163.

6 RM. res.—Lge. liv. rm., modern kitchen; wooded lot. Excel. location, $6,000. Bullard, 506 Washington. Maywood 52.

Oak Park—14 minutes to loop.

DE LUXE BRICK 2 FLAT BARGAIN. 7 rooms; 2 complete baths each; tile roof; 2 car brick garage; finest of construction thruout; select central Oak Park location; MUST BE SOLD IMMEDIATELY. JOHN CUMMINGS LINDOP R. E., INC., 212 Marion-st., Oak Park. Mansfield 0022. Village 8900.

MODERNIZED 6 RM. RESIDENCE, $7,250—Large living rm. and dining rm., convenient kitchen, powder rm., master bedrm. on 2d fl., new heating plant; 50 ft. lot; conv. to Met. "L" and surface trans. Terms may be arranged. For appt. to inspect, call Kildare 4007.

OPEN FOR INSPECTION 1 to 5 p. m. 1033 S. Clarence. Nr. Lutheran school. Large bung., gar., playhse., h. w. ht.; must sell to close estate. Submit offer. ALSO: Dandy 6 rm. res.; nr. Ascension. Insulated; h. w. ht., stoker, etc. A bargain. HOUHA, 818 HARRISON, Oak Pk. Euc. 21.

$14,500—COST $28,000

Charming home in N. Oak Park. HAS EVERYTHING—2 tiled baths, powder rm., library, clubrm., sunrm., 5 bedrms., breakfast nook, perfect kitchen; wooded lot. Van Doren Realty Co. Village 9220.

TOPS IN VALUE.

7 rm. frame hse. Beaut. decorated. Modern tile bath with shwr. 2-c. gar. Located on Clinton-av. just 1½ blks. to "L." A whale of a buy at $7,500.00. This will sell quickly. See it now. Baird & Warner, Inc. EUC. 1855. AUS. 1855.

1021 S. GROVE-AV.

5 rm. brick bung.; excellent cond.; fully insulated; natural firepl.; h. w. gas heat; 2 car gar.; $7,500; $1,000 cash. Open 2 to 5. R. W. BRAMBERG & CO. 6557 W. North-av. Mer. 7200. Euc. 2017.

8 STORES; 1 STORY BUILDING. Corner 137x98; self heated; Oak Park busy street. Income almost $3,000 per year; price $21,000. Dearborn 9444.

DANDY 4 bedroom house—1½ baths; oil ht. Cent. O. P.; cost $17,000; mtg. man take $8,500 on terms. Address F 275, Tribune.

OPEN 2-5 p. m. Sunday—307 N. Scoville; 4 bedrms., 2½ baths; perf. cond.; oil heat; 2 car gar.; 50x175; immed. poss. Vil. 8508.

OPEN 2 to 5 today—819 S. Elmwood-av. Owner moving out of town. Sacrifice beau. 7 rm. resid., for quick sale.

SEE THIS 5 rm. br. bung. TODAY. BEST VALUE in ideal home section of N. Oak Park at $6,500. Vill. 4960. Aus. 2460.

6 RM. bung.—1 fl.; 40 ft. lot; gar. Pr. $6,300. James, 914 Gunderson. Euc. 895.

BRICK bung.—N. Oak Park; 6 rooms, sleeping porch; only $7,500. Village 5607M.

BUNGALOW 2 FLAT—Near L; 5-3 rms.; h. w. heat; $7,500. Euclid 163.

6 RM. brk. hse.—Gar.; furn. heat; lot 25x125; nr. school, trans.; reas. Euc. 3355-W.

OPEN SUNDAY 12-6—Great bargain; 1110 N. Lombard; $7,850. Euclid 2367.

REAL ESTATE—SUBURBAN WEST.

Oak Park—14 minutes to loop.

OAK PARK REALTY CO.

$1,100 DOWN—New brk. colonial; 6 rm. area; lot 40x134; modern kitchen, shower bath. FHA payments, only $37.50 mo. incl. taxes. Close to L and school. Only..$6,100

$1,500 DOWN—Buys 7 r. res. Lot 58x150; 1½ baths; real firepl.; 2 car gar.; excel. cond.; beaut. shrubs and flowers; transp., schools and stores. Only $7,000

ONLY $6,200—FINE 2 flat, 5 and 6 rs.; separate htg. plants; convenient to schls., trans. and stores. Owner must sell.

THESE ARE ONLY A FEW. OPEN SUN.

OAK PARK REALTY CO.
810 HARRISON. VIL. 4545.

$9,800—OWNER LEAVING STATE, MUST SELL 6 room colonial at GREAT SACRIFICE; A1 CONDITION THRUOUT; breakfast room; gas heat; garage; lot 50x160 ft.; IMMEDIATE ACTION NECESSARY. 828 Woodbine-av., Oak Park, Ill. Open for inspection today, 1 to 6 p. m. JOHN CUMMINGS LINDOP R. E., INC., 212 S. Marion-st., Oak Park. Village 8900. Mansfield 0022.

OPEN TODAY, 2-5 P. M.

Come and see this beau. 8 rm. brk. res., 4 bedrms., 1½ tile baths and powder rm.; 2 nat. fireplaces; modern kitch.; tile roof; 2 c. brk. veneer gar.; can be purchased with down payment as low as $1,465, bal. in mo. payments to include int., prin. and taxes. Price $14,650. 1130 Columbian-av.

WIDOW must sacrifice 7 rm. h. w. g. htd. res.—Liv.-rm., 24x15 with sunpch. adj. Excep. lge bdrms. Nr. pub.-Cath. schls. and L; 2 c. gar.; pr. $8,500; $1,000 cash. Pilgrim, 5637 W. Lake. Aus. 1680-Vil. 5100.

River Forest—17 minutes to loop.

IMPOSSIBLE

to find the IDEAL HOME already built. Not at all. For the first time we offer this carefully planned, perfectly appointed home for sale. Heavily wooded section, surrounded by fine new homes. Extra wide lot, 188 ft. deep with yard fenced for the kiddies. Beautifully landscaped with plenty of fine evergreens. Sprinkling system. The home itself, only 18 months old, is stone and brick with colorful slate roof. Nothing forgotten on the inside. 5 large bedrms., 3 lovely baths, front and rear stairway, loads of closets, poudre room, screened porch, incinerator, clothes dryer, air cond. heat and a RUMPUS ROOM that can't be described. $31,500. See salesman at home below for location.

OPEN FOR INSPECTION

Finely constructed home on beautiful landscaped lot, 4 bed., 3½ baths, rumpus room, air cond. 2 yrs. old. S. W. cor. of Park and Greenfield-avs. Sun., 10 a. m. to 7 p. m. Also open evenings, 6:30-9 p. m. A. H. GALLAGHER. Harlem and Chicago. Forest 2500.

OPEN FOR INSPECTION

SUNDAY 2 TO 5 P. M.
7855 GREENFIELD-AV.

English Tudor house, 4 bedrms., 3½ tile baths, beaut. grounds. Cost $55,000. Sacr. price $32,500. CUSACK REALTY CO. 7629 Lake-st. Austin 1275. Forest 2044.

FOR SALE—Splendid 8-rm. house with powder rm. on 1st flr.; breakfst. nook; side dr.; 2 car gar.; automatic oil ht.New.1325.

OPEN Sun., 1:30-6—New brick col.; $9,250. 306 Forest-av., Mrs. Frank. Euclid 250.

CORNER lot—75'x133'; exclus. resid. section; all improv.; liquidation. Bit. 7934 eve.

Riverside—19 minutes to loop.

OUTSTANDING!

6-room solid brick residence with tiled roof, in a fine neighborhood; 1½ baths. Unusually attractive sleeping porch; 2-car garage. Priced to sell now at $11,500. HENRY A. MILLER, REALTOR, Main ofc., N. of Riverside depot. Riv. 5656.

ALL FACE BRICK house on 50x215 wooded lot, 6 lge. rms. and brkft. rm., screened porch, 1½ baths, canvas walls-ceiling, nat. fireplace, oil ht., 2 car brk. gar., paved drive. Riverside 2256.

9 RM. RES.—3 finished floors, 4 yrs. old. Must sacr. for cash. Phone Cicero 4003.

Villa Park—26 minutes to loop.

INCOME PROPERTY

Brick store bldg.; best location; long term chain store lease yielding excellent return on investment. Price $9,500. For further details, see Mr. Owens. Myers Realtors, 212 S. Villa-av. Ph. 2625.

JUST THINK—ALL FOR $5,500. 5 room all pressed brick bungalow; insulated; stoker heat; steel girders; natural fireplace; 1 car gar.; Venetian blinds. Best loc. FHA terms. Reedy, 8 E. St. Charles-road. Villa Park 2660.

6 ROOM INSULATED HOME. A1 condition; lge. glazed porch; beaut. yard, grounds; 2 c. gar.; $5,300, on terms. Frank H. Smith, 321 S.Ardmore. V.P.3499.

8 RM. hse.—Ideal for large family; on lot 50x250; all improv. in and paid; barg. to right party. Address F 230, Tribune.

LGE. lot, 50x187; all imp. in; nr. trans. Bargain. Address F N 4, Tribune.

Western Springs—24 min. to loop.

House and 100 ft. lot, $9,000

Substantially built 4 bedrm. home in fine location; excellent liv. rm. and large den; automatic heat; 2 car garage; convenient to Wolf-rd. school; just the place for a growing family. Terms arranged. See it today, 2-4 p. m. THORSEN & FOUCH, INC. 810 W. Hillgrove-av. Western Springs 833.

4138 GRAND-AV.

Ins. Co. will sell 14 rm. house in fine res. sect.; lot 100x150; exc. for lge. family; suitable for remodeling; priced at slightly above ground val.; will finance for long term with small down pmt. Call Mr. Lang.

Wirtz, Haynie & Ehrat, Inc.
3180 SHERIDAN-RD. WELLINGTON 3000.

LIVABLE HOME—Only 4 years old. Good location, 60x187. 2 car gar. 4 bedrms. 2½ tile baths, tile kitchen. Gas heat. Fully carpeted. Shown by appointment. Price well under present market. About $5,000 needed. Address O J 236, Tribune.

Hilltop English Home

6 rms.; new, mod. home, on 2½ acre corner; beaut. golf course; country site; 2 car matching gar. with rms. above. Owner lvg. state. Western Springs 1187Y2.

BY owner—6 rm. br. colonial; tile rf.; insul.; h. w. ht.; 2 car gar.; liv. rm. 22x24 ft.; nat. fplce.; 3 bdrms.; 9 closets; cor. lot; excell. landscpd. Insp. by appt. 1430 Walnut, Western Springs. Ph. W. S. 840.

EXCLUSIVE wooded lot—50x167; $800. All imps. in and paid, incl. paving. McConaughy, 504 W. Burlington. La Grange 218.

Wheaton—38 minutes to loop.

LIVE GRACIOUSLY.

2 yr. old French town house, 805 Washington; 7 charming rms., 2½ baths, built-in bunk bedrm., 3 fireplaces, many unusual features. $15,500. See today, 2-6 p. m. Mrs. Carney, Baird & Warner, Inc., Wheaton 1946.

MUST sell to liq. est.; 355x400 ft., 9 rm. house; ht. water, oil. Other bldgs. Over 150 trees sur. by 5 ft. iron picket fence. $18,000 [¼ orig. mtge.] 310 ELLIS-AV. Wheaton 2404.

ACRE place—Splendid 7 rm. home; lge. liv. rm.; 2 baths; stoker h. w. ht.; screened pch.; gar.; shade, fruit trees; excellent value; only $6,900. George L. Allmart, Main and Front-sts.

920 CHERRY-ST.—55x132; $750; all imp., no assmts.; low taxes. Owner, Sun. 7273.

General—Suburban West.

Finer Homes for Much Less

PEACEFUL COUNTRY LIVING
ON CHICAGO'S WEST BORDER.
Few minutes west of Oak Park.

Large Brick Homes, $2,975

ONLY $25 MTHLY. CONVENIENT PAY.
Full basement, ready for heat. plant.
Plumbing ready for fixtures.
Walls ready for decorating.
Light conduits ready for wiring.

Includes 1-3 acre ground

OPEN 11 TO 7 EVERY DAY.

S. E. cor. Butterfield & York

SOUTH AND ADJOINING ELMHURST.
Butterfield-rd., Wash.-blvd. extend.
York-rd., main Elmhurst-blvd.

N. W. Side Acreage Farms

1½ ACRES, $575; $115 CASH.
5 ACRES, $1,500; $300 CASH.
Paved roads, electric.; near school.
SEE OWNERS WHO WILL SHOW YOU ANY DAY 10 TO 7. THE FARM'S LOCAL OFFICE TEMPORARILY AT
S. E. COR. DICKENS-LA GRANGE-RDS.
5 BLKS. NORTH OF NORTH-AV. ON EAST SIDE OF HIGHWAY.

Attention, Builders

Owner offers 15 adjoin., restrict., res. lots; FHA approved; 40 and 45 feet wide; paving, sewer, water, stubs, gas, elec., and sidewalks in. Nr. new Buick and other defense plants. Excel. transp., schools, stores. Price $750 and $850 with all imp. and taxes paid. Address O C 137, Tribune.

CUSTOM DESIGNED BRICK HOME—Full basement ready for heat, walls ready for decorating, plumbing ready for fixtures, 4 rooms 1st flr., stairs to 2 rooms area 2d flr.; includes nearly ½ acre ground, adjac. to Elmhurst. Price $3,000; conven. terms. Address G T 432, Tribune.

CONVEN. TO LA GRANGE-RD. and Roosevelt-rd.—Large garden farm, equal 4 lots in area, paved road, trees, electric, title clear. Price $295; $50 cash, $5 mthly. Address G Y 82, Tribune.

OPENING new section in High View Estates. Be first to select your acres. 1½ ac., $550; black garden land. Take Ogden thru Hinsdale to Cass-av., turn S. to 63d-st. office. Lee O. Littleford.

ALMOST 2 ACRES MAIN ROAD—Just off Roosevelt-rd., west of Westchester; price $1,250; $250 cash, $15 mthly. Address H D 95, Tribune.

WARRENVILLE—56 MINS. TO LOOP—Ex. bargain; 6 r. brick; nr. depot, school, etc.; brick garage. Like new. $5,800. 10% cash. Carey, Warrenville, Tel. 3641.

MOVING to California—Must sell my 4 rm. Cape Cod hse.; att. gar.; lg. lot; autom. oil ht.; 1 bl. W. of Wolf-rd.; 1st hse. So. of North-av. F. H. Kraemer; pr. $4,500, tms.

6 ROOMS and den; natural fireplace; garage; lot 50x165; convenient location; poss. October 1st; $5,950. John Spaden, 213 W. Willow-avenue, Wheaton, Illinois.

7 RM. brick house, 6 lots on Spring-street in Willow Springs; $4,500 cash. Inquire MRS. WM. HARTMAN, Willow Springs.

INCOME property—4 apt. Batavia; choice loc.; pays 14%; $8,500; terms. Owner. ADDRESS F M 45, TRIBUNE.

$1,495—New house partitioned into 4 rms., $17 month. Address G X 356, Tribune.

REAL ESTATE—SUBURBAN WEST.

General—Suburban West.

BRICK HOMES

built to your order in new West Side restricted development on large homesites; streets, sewers, water, gas and electricity in and paid for; low taxes; electric transportation; only 30 minutes to loop. Let us show you how you can move into your own brick home by paying only

$350 DOWN

balance like rent. Select your site now and be ready to move into your new brick home this summer or fall.

DRIVE OUT TODAY

Take Washington-blvd. west to Wolf-road. Drive ¾ mile north to St. Charles-road. Office at S. E. corner. Open Sunday from 10 a. m. till dark; weekdays, 1 to 8 p. m.

BERKELEY DEVELOPMENT CORPORATION

Wolf and St. Charles-roads.
Loop office, Franklin 3790.
Property office, Hillside 9693.

FRONTING TWO PAVED HIGHWAYS—Abt. 1½ acres land; 10 minutes N. W. of Cicero; low taxes; fine community; price $750; $150 cash, $10 monthly. Address G Y 78, Tribune.

REAL ESTATE—SUBURBAN—MISCELL'S.

SIX 60 ft. lots—Adjoining; nr. schools, churches, stores; convenient beaches; electric transp. Total price $1,000 takes all six. $12 per month handles. Address O K 239, Tribune.

ESTATES PROPERTY.

2 ACRES

Modern 4 year old brick residence; h. w. heat, stoker fired; tile bath, modern kitchen; hen house, capacity 700 chickens; 2 car garage. Mannheim-rd., 2 blks. N. of Irving Park. Price $8,500. Irving 6711.

BEAUT. country home on Wis. lake, 48 mi. N. W. Chgo.; estate 81x210 ft.; all landscpd., flowers, 21 fruit trees, vegetable garden, etc.; fine mod. bldgs.; oil ht.; 4 bedrms., 2 baths; cost $25,000; now $7,500 cash. Owner, W. Beutler, Kedzie 7900.

CLOSE IN N. W. SIDE.

BEAUTIFUL 5 ACRE FARM ESTATE—On thru hard rd.; electric in; rich land; fine community; price $1,750; $375 cash, $20 monthly. Address G K 558, Tribune.

LARGE 7 rm. hse.—Mod.; trees; fence; 1½ acres on high hill with magnificent view of Fox River Valley; 42 mi. from Chicago. $13,000. A. E. Diercks, Main-st., Algonquin, Ill.

510 A. LAKE Geneva estate—Mdrn. estate bldgs.; 2 sets of farm bldgs.; 2,400 ft. lake frontage; appraised at $324,775. Sell now $100,000. Buttles. FRANKENSTEIN & CO., 110 S. Dearborn.

BEAUTIFUL Lake Co. wooded estate—31 A.; 10 rm. Georgian Brick home, guest hse.; barn, garage; 1,200 ft. lake frontage; good transportation. Shown by L. J. YAGER CO., Waukegan, Ill.

LAKE Michigan frontage—Parcel 50x250. Private beach, elec. transp. At big sacrifice to make quick sale. Address O K 289, Tribune.

REAL ESTATE—ACRE PROPERTY.

ALMOST 1 acre—Beautiful hill covered with trees; street in and paid for; no assessments; in fine American suburban community; 1 hour south; nr. electric trans. loop. Ideal for estate or can be divided into building lots. $100 cash, bal. $6 monthly. ADDRESS O K 578, TRIBUNE.

SMALL BRICK HOME on 2½ ACRES—Rich vegetable garden soil; walk. distance South suburban depot, schools, etc.; will sacrifice on easy terms to right party. For keys. ADDRESS O K 266, TRIBUNE.

ACRES or half acres—Garden soil property on suburban transp., Calumet district; total price $75-$160; can handle on terms. ADDRESS M S 413, TRIBUNE.

5 ACRES—SELECT GARDEN LAND, near Lawrence-av., west of city limits; paved road; electric; near school; price $1,500; conven. terms. Address G Y 76, Tribune.

MUST SELL—NEARLY 2 ACRES. 5 min. from I.C. depot, Homew'd,$595, $100 cash, $10 mo. Address O K 586, Tribune.

MUST sell 2½ acres, 5 minutes from St. Paul depot, at Glenview; $1,195, $200 cash; balance monthly. Address O K 584, Tribune.

ACRES NEAR CLEARING—High land; electricity; paved roads; $200 cash, balance $15 month. Address O K 272, Tribune.

SAC.—$575; ½ ac., 82x264 on Oak Pk.-av., nr. Dempster-st.; wtr., gas, elec. Skokie 4.

1 AND 2 ACRE tracts on North Shore. Bargain. Address N Y 305, Tribune.

OWNER—$675, ¾ ac. 100x330 on Lake-av., adj. golf cs. Glenview; fast tr. Skokie 5.

REAL ESTATE—RANCHES.

RANCH—8,080 acres, 500 irrigated and in alfalfa; buildings worth $10,000, equipment worth $10,000. Beautiful ranch, good location. Price $45,000. Write for details. James McMillan, Miles City, Mont.

REAL ESTATE—OTHER CITIES.

WONDERFUL opportunity for some middle aged couple; 5 apt. building with high class furniture; the best location in the city of Plymouth, Ind., on corner lot with beautiful shade trees surrounding the building. Widow lady will sacrifice, might take a bungalow on N. W. side of Chicago as part payment. For more particulars, Bert Pustay, 340 W. La Salle-av., South Bend, Indiana.

BRAIDWOOD, ILLINOIS.

Brick residence and store building located center business district; price $1,600. Owner must sell. Edwin Francis, Telephone Braidwood 2431.

JOLIET 10 rm. mod. house, used as 2 apts.; 200 ft. front.; gar. Sou. Sh. 3460.

MINNEAPOLIS—4 bedrm. res., Lake of Isles dist. Trade for Chgo. improv. Hol. 2682.

SOUTHERN PROPERTIES AND RESORTS.

FOR SALE—In Hollywood, Fla.; 4 unit furnished, 2 bedroom apartment house; Extra cor. lot included; well located; price $8,500. For information write S. Kelsay, R. R. 5, Evansville, Ind.

REAL ESTATE—RESORT PROPERTIES.

Canada.

11¼ ACRE island near Desbarats, Ont., Canada. Fine summer camp, built 1937. Excel. fishing and scenery. Good hunting in fall. $3,800 cash. Address L 296, Tribune.

6 ROOM LOG CABIN—Completely equipped. Fine fishing, hunting; terms. H. W. Chittick, 340 W. Huron-st., Chgo. Superior 5427

Illinois.

LIQUIDATION SALE

LAKE MICH. SHORELINE PROPERTY. Repossessed lake lots with riparian rights low as $995. Some facing lake, $300 to $500 each. Others 2 to 4 blks. from lake, $100 to $250 each. None less than 50 feet wide. Liberal terms. Guaranteed title. Write for list. Address G K 570, Tribune.

BEAUTIFUL 9 room house and furniture—200 foot frontage on Round Lake, 50 miles from Chicago. Studio living room, 28x20, 6 bedrooms, 4 have hot and cold running water; 2 large fireplaces, hot air furnace; huge glazed porch. Price $10,000. Must be seen to be appreciated. Call owner, Haymarket 0615, Grayslake 5142, or Address O E 324, Tribune.

DRIVE OUT SUNDAY.

Waterfront lots and close-in wooded lots; $500 to $700. Hilltop lots with full lake privileges and view of lake, $200; terms. Restricted. LAKE VIEW VILLA, north side of BANGS LAKE [EAST END], WAUCONDA, ILL.

ISLAND FOR SALE

Beautiful wooded island, about 1½ acres, on private restricted lake near Chicago. Will sell half if so desired. Priced reasonably. Address N F 91, Tribune.

5 LAKE frt. cottages on shady hillside—Four 4-rm. with pch.; 1 two story, suit. yr. round; comp. furnish.; mod. toilets, elec.; 8 boats and house, pier; sandy bch.; $5,500, terms; 45 mls. from Chgo. loop. S. B. Nelson, 928 Main-st., Antioch, Ill.

SAC. FOR QK. SALE—Year round home; 150 ft. front Fox river; in Yorkville; frt. and sh. trees, flowers; furnace, elec., gas, water; two lge. lots; priv. rd. Enquire Mrs. H. Kapelsky, Yorkville, Ill.

PRIVATE party will sacrifice 8 room, year around home—On Fox Lake, Columbia Bay section. Boat house with living quarters, garage, gas, electricity; 40 ft. screened pch. $7,600. Address F G 588, Tribune.

ON Chain O' Lakes—Near McHenry, Ill. Heavily wooded tracts; 1-3 acre only $395. Terms $5 per mo.; 4 rm. cottage, $745. Sand beach, good fishing, motor boating. No assessments. Address G T 83, Tribune.

5 RM. bungalow—All modern conveniences; full basement; h. w. ht.; 2 car garage; one block from beautiful Round Lake. Bargain, $4,000. Call Round Lake 3144.

BARGAIN—NEW MODEL HOMES, $695. 38 mi. N. W.; inc. fruit trees and strawberry plants; $50 down, $3 weekly to resp. party. Address G X 434, Tribune.

MODERN summer home — Completely furnished; Channel Lake; excel. loc.; lot 115x312 ft.; 2 car gar.; priced low to settle estate. Address G C 469, Tribune.

6 RMS. on Fox river. Elec., run. water, toilet. Like new. $3,500. Open Sunday. Geo. Stutz, Fox River Springs, 5 mi. west of Antioch, Ill., on hiway, 173 to Fox Riv.

BEAUTIFUL summer home on S. E. shores of Lake Marie. Fully furnished; $4,800. Armitage 3378 or Antioch 146W-2.

PISTAKEE Bay home—Large rms., bath, running water; double lot; sand beach. Sac. $3,500; terms. Address O H 57, Tribune.

FOX River waterfront 5 rm. modern house, $2,200; 38 mi. from Chgo. 3 rm. cottage, $850. C. J. Ebel, Algonquin, Ill.

4 ROOM home—Double insulated; hardwood floors; near golf course, water front; $1,295; terms. Address F 158, Tribune.

SACRIFICE—Must sell lake home. Elec.; scr. porch; $750. 45 miles from city. Terms. Address G T 549, Tribune.

LONG LAKE—New, 5 rm., modernistic style, year around home; $4,950. Rav. 2460.

LAKE front lot—Landscaped, boat house. McCullom Lake, Nr. McHenry. Pal. 7614.

REAL ESTATE—RESORT PROPERTIES.

Illinois.

A NEW WORLD OF FUN AT
TOWER LAKE
IN BARRINGTON COUNTRYSIDE.

Tucked away in a forgotten fold of thickly wooded hills, beautiful islands, rustic bridges, and winding trails, Tower Lake opens a new world of fun to you and your family.

SUMMER HOME
$15 Per Month
SMALL DOWN PAYMENT

You can save $500 Cash if you act at once. Investigate our new Builder-Owner co-operative plan that permits you to cash in on your spare time. Do some of the work yourself and own a delightful summer home as low as $895.

MODEL HOME OPEN

Swim in the crystal-clear, cool water of this restricted, natural, spring-fed, private lake. Fish in a real game fish preserve. Spend your vacation and week-ends where there's health-building fun and relaxation for old and young—with every sport of land and water. It's the ideal vacation home for all the family.

DRIVE OUT TODAY

See for yourself how much happiness can be bought for so little money. It's only 26 miles! Follow Route 12 [Rand-rd.] to Route 22. Turn left to Route 59. Turn right to Tower Lake. 5 miles north of Barrington. 2 miles south of Wauconda.

RAY & MORAN, INC.
77 W. Washington. Cent. 4458.
Write or phone for full details.

YOUR OWN LAKE COTTAGE
ISLAND LAKE
ONLY 27 MILES NORTHWEST.
$695
INCLUDING LOT.

Small down payment; $12 per month—including lot. Large living room, inside lavatory, roomy kitchen, with built-in sink and cabinets and breakfast nook, spacious sleeping porch.

Private beaches . . . Protected playgrounds. . . . Spring med, sandy bottom lake. . . . Water systems. . . Electric service. . . . Best fishing and swimming near Chicago! . . . All for the use of property owners and their guests only.

BUS TO AND FROM DEPOT.

SEE IT TODAY!

Route U. S. 12 to Wauconda, then left on route 176—4 miles to stone entrance. ISLAND LAKE ESTATES.

National Mtg. & Inv. Co.
188 W. RANDOLPH-ST. STATE 0161.

VACATION SPECIAL
ROUND LAKE
38 MI. NORTHWEST.
Outstanding Home Value
$695

Includes house, large improved lot, fruit trees and shrubs. These homes, built by expert craftsmen, have large studio living room, spacious sleeping porch, inside toilet, modern kitchen with built-in sink and cabinets and cozy dining nook. Act now before prices advance. As little as

$50 Down—$3 Weekly

will start you toward ownership of this outstanding home value at Chicagoland's finest close-in lakeside community. City conveniences: improved streets; well water; schools, churches, stores. No assessments. Low taxes.

DRIVE OUT TODAY

Take Skokie Highway [R. 41] 30 miles north to R. 120, then west to Round Lake.

L. B. HARRIS CO. CENT. 5950.
9TH FLOOR, HARRIS TRUST BLDG.

Former Millionaire's Estate
BEAUTIFUL
LAKE SHANGRI-LA
Outstanding Home Value
$695
INCLUDING LOT.
SMALL DOWN PAYMENT
$15 PER MO.

HOUR RIDE FROM CHICAGO. AN EARTHLY PARADISE! Enjoy 8 miles of wooded shore line on beautiful sandy beaches. Swimming, boating, hunting, horseback riding, golfing and hiking. Secluded and private, where there is EXCELLENT FISHING. Good neighborly atmosphere.

DRIVE OUT TODAY

Any road to Antioch, Ill., through Antioch on Route 21 to North-avenue, turn east and go one mile, turn north and go one mile to second stone gate at entrance, or Address G X 279, Tribune.

ON CHAIN O' LAKES. DRIVE OUT TODAY.

Beautiful wooded Oakhurst 1/3 acre tract; only $395; terms, $5 per month. Water frontage slightly higher prices; every tract has 15 to 30 large trees; connects with Chain O' Lakes, where you have over 75 miles of shoreline for motor boating, bathing, and fishing; sand beach; our own private harbor, something entirely different than you can find anywhere nr. Chicago. Oakhurst is located 2 mi. so. of McHenry. Take No. 12 to No. 120, turn left for 5½ miles. Stop at bridge. Go left for 2 miles, follow signs. Central 4992.

BEAUTIFUL
PRIVATE ROCK LAKE
EXCLUSIVE—INEXPENSIVE.

Large waterfront lots..............$850

Homes ready to move into. Reasonable terms. Modern conveniences. Can be used for permanent homes. Natural private spring fed lake. Water clear as crystal. Lake 300 ft. deep. Excellent fishing and bathing. Drive out Milwaukee-av. to Antioch, then 1 mile North, 1 mile west.

I HAVE 6 modern houses, 4 to 8 rooms, ready for occupancy. Brick and frame homes on wooded hills, ravines, and shorelines of a beautiful, restricted lake, within 39 minutes commuting distance to the loop. I will show these houses to refined people of moderate means only by appointment. Excellent opportunity; prices are low; terms very attractive. Write for appointment. Address O H 59, Tribune.

SYLVAN LAKE

Thirty miles from city; only near site left with choice wooded lake front lots; now sold direct by owner; large lots, reasonable prices; running water to every lot; gentiles. Builder on grounds. Drive out today. On route 63, three miles west of Mundelein. Also acreage. A. G Schwerman, P. O. Mundelein, Ill.

MOD. new home—Special built; 5 rms.; Fox river frtage.; 50x180; 4 mi. w. of Wauconda, Ill.; nat. fireplace; $4,750. Pal. 6730.

SEVERAL OUTSTANDING BARGAINS in lake front cottages thruout the lake region. Close to transportation. L. I. BEHM, GRAYS LAKE. PHONE 5151.

BETTER SUMMER HOMES

LOON LAKE, 50 mi. north on Route 21. LONG BEACH subdivision, beautiful new large 5 room cottage, insulated, built for year round use. Running water, electric light. $1,550. R. A. Kasparek.

UNUSUAL BARGAIN

Lake front cottage; 4 rms. and porch; on wooded lot running to water's edge. $1,775, part cash, bal. on terms. A beau., priv., restr. lake. Address O K 206, Tribune.

WILL sacrifice—5 rm. summer home overlooking private lake; 26 mi. from Chicago; modern; large wooded lot; price $1,500; small down payment. Balance monthly. ADDRESS G T 210, TRIBUNE.

5 RM. year round cottage—Private lake; 39 min. N. W.; screened porch; inside plumbing; kitchen cabinets; woodburning fireplace. Small down pay. Terms. $16.69 a month. Address G T 225, Tribune.

WILL sac. spacious cottage completely furn., and boat. $675. Finest lake in Ill. Fine fishing, hunting, swimming; nat. sand. bch. 45 minutes to loop; $50 cash, balance easy terms. Address G X 276, Tribune.

BARGAIN—Water front cottage; newest design; spacious rooms; at finest close-in lake; one hour N. W.; priced for quick sale. $1,695; 10% down, balance terms. ADDRESS G X 435, TRIBUNE.

FOR SALE—Beautiful lake property, well located, on Lake Wawasee, excellent condition, priced right. Address H. E. Sellers, Box 414, Marion, Ind.

LOTS Chain o' Lakes sub., east shore Bluff Lake, Grass Lake road, ½ mile west Rt. 59; waterfront, beach. Al. G. Viert, Antioch, Ill. Kildare 7176

BEAU. wd. lots, $79 up to $250 per lot. Homes now up or will build to suit. We have the larg. selection in this region. Watts Bros. Owners, Fox Lake, Ill.

4 ROOM cottage—$745. Property fronts on 3 lakes; 37 miles to Chgo.; 50x135 ft. lake lot, $150; tms. $5 per mo. Sand bch.; gd. fish.; no assmts. Address G X 218, Tribune.

4 RM. SUM. COT.—Cement foundation; front on Fox river; lge. trees. $1,000 cash. A. E. Diercks, Main-st., Algonquin, Ill.

DIRECT from farmer—Chain O'Lakes; 50x125 ft. lake lots only $125. Sand beach. Tms. $2 per wk. Address G T 280, Tribune.

ROUND LAKE lot—40x120; wooded; ripe for summer home; owner will sacrifice for $400. Hollycourt 1501.

RIVER frt., Fox River—5 rs., ba., 2 car gar. Gas, el.; lge. lot. $3,600. Inq. McHenry Boat Co., or Address O H 142, Tribune.

LARGE lot—At beaut. Island Lake; reas. if taken at once; Gentiles. Capitol 3268.

45x125 FT. LOT—$60; at Fox river and Route 176, west of Wauconda. Lon. 4650.

REAL ESTATE—RESORT PROPERTIES.

Illinois.

VENETIAN VILLAGE. 37 MILES N. W. OF CHICAGO. The only lake property that gives you 3 beautiful lakes. More winding shorelines provide many more ideal locations at cheaper prices than you can find in the entire Chain O' Lakes region. Sand beaches. Best bass fishing in Illinois. No assessments. SEE THE PRIZE COTTAGE. 4 Rooms, $745. Easy Terms. DRIVE OUT TODAY. See for yourself the choice locations; large 50x135 ft. lake lots $150; terms $3 week. Venetian Village is 11 miles west of Waukegan. Take Skokie No. 41 to Grand-av., turn left at underpass 8 miles. N. H. Engle&Son,208 W. Wash.-st. Cen. 4991

FOR SALE at bargain prices. 14 acres and half acre tracts in Crystal Lake Country Club Addition, Crystal Lake, Ill. Excellent building sites. No special assessments. Time payments arranged. 1 block from Crystal Lake. 1 block from golf course. 1 hour from loop. Excellent bargains. Price $300 to $450 each. R. M. WIENKE, 24 Grant-st., Crystal Lake. Phones: Crystal Lake 472-J, Woodstock 99.

Indiana.

MAKE YOUR HOME AT FLINT LAKE. Only 50 mi. S. E. from south side. Good trans., schools, churches, stores. Now under construction; insulated year round 4 rm. house [5 rm. efficiency], 2 bedrms., full basement, heating plant, plumbing, built-in bathtub, flush toilet, plastered walls and ceiling, kit. cabinets. Oct. 1st occupancy. A $5,000 value for $3,750, complete including lot and all privileges on lake and sand beach. $33 mo. See duplicate of this home today. Gentiles. Take route No. 6 to Indiana 49; So. on 49, 2½ miles to Blackhawk Beach entrance. Inquire at Blackhawk Inn on lake.

SENSATIONAL LOG CABIN BARGAIN. Spacious liv. rm., finished with genuine knotty pine; huge nat. stone firepl. Compl. kit. unit incl. elec. stove, elec. refrig.; large bathrm., stall shwr., flush toilet, cab. and lav. Every conven. Occupancy in 10 days. $1,450 including large lot. Terms $15 mo. to resp. party. Address OH 56, Tribune.

FOR sale or exch.—Partly finished 2½ sty. red brick World's Fair governor's mansion; full basement; located in Beverly Shores, 3 blocks from elec. station; artesian well, 30,000 gal. per day. Owner on premises. J. C. Atkinson.

LOTS—Where you will want to live always; beaut. shade, boat pier privilege, gas, etc. Along state hwy. 49 and bus line, Valpo. to Gary, at Wauhob lake. Lots low as $90; $10 down; 52 miles Chicago. Come out. A. O. Lutes, 54 W. Jefferson, Valparaiso, Ind.

BEAUTIFUL lake front location with full riparian rights; wonderful sandy beach; restricted district. This valuable property can be picked up at a bargain. Requires quick action. Address O E 490, Tribune.

Lake Michigan Frontage

2 fine lots with riparian rights, $1,250 each. Terms. Apply Henke's garage on Sheridan-rd. 2 blks. north of route No. 173.

SACRIFICE for cash—2 adjoining summer resort lots; approx. 60 ft. each, on Lake Michigan, Long Beach, Ind. J. A. Davis, 205 N. Union-av., Chgo. Haymarket 1495.

LGE. old home on Tippecanoe in Monticello—12 lge. rms., bath; 2 acs. wooded; exc. resort or sanitarium; sac., $5,000, quick sale. Owner, Arthur August, Avenue 5700.

SPACIOUS 4 Room Cottage—Screened porch; completely furnished; A-1 Cond. 2 wooded lots; $1,650; Terms. F. Kramer, Koonts Lake, Walkerton, Ind.

BARGAIN—Lg. wooded lot, 66x305, on Lake Mich., Long Beach, Ind.; can be divided; will sell at cost. Address L 375, Tribune.

PRE-OPENING sale—Wooded parcel in Dunes, nr. lake, 60x160. Total price $385. Address M S 410, Tribune.

FLORIDAN will sac. cor. lot, 110x133, in Beverly Shores. Bender, Ardmore 0851.

BEVERLY SHORES, Ind.—60 ft. residential lot; sacr. for quick sale. Fairfax 5566.

Michigan.

160 ACRES—Former hunting and fishing ranch, loc. about 10 miles from Holland, and 1½ miles [via beautiful winding Pigeon river] from Lake Michigan at Port Sheldon. Good fishing and boating. Running stream through partly wooded acreage. 4 room cottage with basement. Estate will sacrifice at $2,200 cash. Write A. W. Gumser Estate, Lydia E. Price, admx., 260 West 15th-st., Holland, Mich.

GRAND BEACH ON LAKE MICHIGAN. Seven miles east of Michigan City. Beautiful 10 room residence; seven bedrooms, five having running hot and cold water; three bathrooms; furnace. Price $11,000 cash $2,000, balance $150 a mo. Gentile neighborhood. See A. T. Lockwood, Grand Beach Hotel, or phone Central 3274, Chicago.

COTTAGE on high hill overlooking beautiful lake. A BIT OF SWITZERLAND; acreage between highway and lake, wooded; stone fireplace; electricity; cement tennis court; 2 car garage. To settle estate, $3,250; $500 cash. EVANS, Realtor, Fremont, Michigan.

1,000 ACS.—80 mi. from Chicago. Abt. 2 mi. Lake Mich. shore. Picturesque forest and dunes. Suitable for subdividing or institutional projects, educational or religious. Price and terms reasonable. Owners. Address F 119, Tribune.

Overlooking Lake Michigan

8 r. Rustic finish mod. Summer Home, 4 bdrms.; furn.; scr. porches; nice. landscpd.; gar.; 75 ft. lake frtg.; excl. beach. $5,500. Don Merwin, 130 Wall-st., Benton Harbor.

LAKE MICHIGAN FRONTAGE. Woded tracts for sale by owner; all extending U. S. 31 to lake; 10 mi. north Benton Harbor; restricted; excellent sandy beach. Box 393, Benton Harbor, Mich.

9 ROOM house and 4 overnight cabins on the banks of Lake Gogebic, in northern Mich., on highway M-28. August Nielsen, Merriweather P. O., Lake Gogebic, Mich.

VIRGIN LOT on small lake on northern point of southern peninsula. Lake front sole property of owner. Camping, cottage. ADDRESS F N 19, TRIBUNE.

BEAUTIFUL property on Torch Lake; great bargain; $7,500; terms; ready to step in; 80 acres; $800 bldgs.; water, timber. B. F. Hellem, Williamsburg, Mich.

GRAND BEACH—Sell, rent. 9 rm. furn. house on golf course; furnace, firepl., dbl. gar. See A. Brown, Grand Beach, Mich., or write Mrs. Franklin Hess, Sandwich, Ill.

56 ACRES—1,320 feet on L. Mich., Manistee Co.; gd. beach, superb view; fert. soil; 20 a. timb., old bldgs., fruit; sacrifice, $2,900, terms. Roessler, 140 S. Dearborn, Chicago.

FORTUNE Lake property for sale—About 40 acres on Third Fortune Lake, Iron County, Michigan. Write Upper Michigan Products Co., Iron Mountain, Michigan.

SUMMER cottage—On nice lake; 1 acre; only $200 needed. Box 55, Paw Paw, Mich.

Wisconsin.

MUST SELL beautiful 4 room cottage on an unknown large natural spring-fed Wis. lake only 59 miles N. W. of Chicago; $740 complete; $100 cash, $12 month; no trade. ADDRESS O A 446, TRIBUNE.

$950 Buys this Beau. 4 Rm.

cott. Water; screen porch; high basemt.; hilltop loc.; large trees; suit. terms; fish'g, sand beach. Address O K 157, Tribune.

LONG LAKE, EAGLE RIVER—7 rm. log house; 5 log cabins, 3 out buildings; 900 ft. shore line; 22½ acres of land; beautifully wooded; $550 cash; $38 monthly. City-Wide Realty, 1210 Bryn Mawr, Chicago.

ON LAKE GENEVA—Will sacrifice an acre of lake frontage with 255 ft. of shore line for $11,000 cash. Fully wooded; water from deep well, piped on grounds. A gem on the south shore. Owner. See. 7100.

HOTEL AND COTTAGES—Fully equipped. Now in operation. Northeastern Wis.; good opportunity for right party. Address O H 489, Tribune.

50 WOODED ACRES, east short Anvil Lake—1,200 feet sandy beach; good roads; spg.; good fishing, huntg.; 13 miles Eagle River. J. F. Habrich, Eagle River, Wis.

VILAS COUNTY—660 ft. frontage; Presque Isle Lake. Exclusive. On good road. Excellent fishing and hunting. 2 miles from Winegar. Phone Vincennes 8660.

FURN. cottage—Court Oreilles Lake..$1,500
1,000 ft. frntge.—Chippewa Flowage.$2,250
New frame cottage—Clam Lake.....$ 950
Write for circ. Wise Bros., Hayward, Wis.

½ INTEREST in 100 acres—Nicely wooded; ¼ mile lake frontage; southern Wisconsin. Address M D 273, Tribune.

LOG cabin—Real logs; firepl., bath; $2,900, tms.; Lake Ripley, 118 mi. U. S. hwy. 12; gentiles. O. H. Perry, Cambridge, Wis.

OCONOMOWOC Lake—Beautiful frontage; reasonable. A. A. Lienemann, 312 E. Wisconsin-av., Milwaukee, Wis.

BUY this and live longer—Folks who want to live in healthy town, Lake Geneva, 2 sty. home. A steal at $3,800. Kil. 6887

NICELY furn. cottage—Insulated; elec., run. water, ins. toilet; on lake; 100 mi. Chgo. A. Zak, 5127 W. 21st-st. Cicero 3648W.

LAKE GENEVA, Fontana, Wis.—Mod 6 rm. yr. round country home; lge. grounds; full lake privileges. Address F 179, Tribune.

DIRECT from farmer—Resort lots for sale, reas.; 100 miles from Chicago. W. C. Olson, Edgerton, Wis.

35 A.—1,000 ft. fr.; bathing bch.; timbered, virgin Norway and pine; wall-eye; road; by owner; $700. A. E. Adams, Minong, Wis.

AT RHINELANDER — About 700 acres. Woods and lakes. Desirable. Harry S. Willson, Fond du Lac, Wisconsin.

BARGAIN estates on Lake Michigan, near Kenosha, Wis. A. A. Anderson, 218 Arcade bldg., Racine, Wis.

LIMITED OFFERING—100 and 200 ft. ftgs. on pri. lake nr. Minocqua; virgin pine; excellent fishing; reas. Ph. Newcastle 2702.

BEAUT. All Year Lake Cott.—$745; scrn. pch., elec., inside toilet; sand bch.; 59 mi.; $12 mo. Address G A 498, Tribune.

MUST sacrif. lot, Cedar Point subdiv., Williams Bay; all improv.; ideal for perm. home. Address F 113, Tribune.

BEAUTIFULLY located resort — Cottages, rooms, boats, tavern. 5 mi. N. of Antioch. Estab. clientele. Chas. Kraemer, Camp Lake.

LOG cabin lodge—Trout lake; nr. Woodruff, also for sale. Thompson, Franklin 4000.

WOODED Lot—Cedar Point Pk., Lake Geneva. Lgt., water. Priv. pk., bch., pier. Ave.9285.

FOR SALE—ACREAGE ON FINE LAKES. Northland Lakes, Inc. Rhinelander, Wis.

LAKE GENEVA—New and used homes. A. Pederson, Cedar Point Park, Williams Bay.

MOD. 5 rm. summer home—Twin Lakes, Wis., incl. mahog. runabout, $3,500. Jun. 0191.

40X140 FT. lot—On Delevan Lake, Wis. Pr. $350. Beck, 2055 Irving Pk. L. V. 1208.

(Continued on following page.)

REAL ESTATE—RESORT PROPERTIES.

(Continued from preceding page.)

Wisconsin.

SUMMER OR ALL YEAR ROUND HOME. Eagle, Wisconsin; 65 acres, beautifully wooded. Four lakes fed from clear spring water, covered stone spring house. Water wheel provides power to water property. Good bathing and beach. Tennis court and two beach houses. Lakes stocked rainbow trout, black bass, breen and blue gills. Wonderful opportunity for bottling spring water without disturbing beauty. Large well built house, steam heat, electric light, substantially furnished; large enclosed porch, living and dining rooms, kitchen, seven bedrooms, four baths. Servants' cottage; four car garage. Large barn. One hundred miles from Chicago loop. Take Route 12 to Elkhorn, leave 12 at junction 67, take 67 to Eagle. Inquire directions gasoline station; owner on property. Information, write Fulton, Eagle, Wisconsin.

A REAL SACRIFICE
LAKE KOSHKONONG
2½ HRS. DRIVE FROM CITY.
Brand new large cottage complete. $850. Ready to move in. Terms. Living rm., 2 bedrms., kit., lge. scr. pch. Inside toilet, elec. A WONDERFUL BUY. Best hunting, fishing in all Wisconsin. Sand beach. Take Route 14 to Janesville. Route 51 Janesville to Highway Restaurant in Edgerton, Wis. Ask for Malnick or write 100 N. La Salle-street, Chicago.

CANADIAN LOG LODGE.
Hand fitted cedar timbers from the north, finished in natural grain, and modern equipment blended to the birch interior make a home you will be proud to own and show your friends.
WOODED LAKE LOTS.
Estate property or ¼ acres, beautiful homesites with road, water, electric and sewer; $8-$20 per ft. Drive out U. S. 12 to Richmond, Illinois; 1 mile north take county road P to "The Knolls" on Powers Lake, Wisconsin.

Summer Home—Wisconsin
for sale; wooded isle; 4½ acres; north Wis. lake; hunt and fish sec. Residence; 2 bedrms., screened sleeping porch, 2d fl., 2 living rms., dining rm., kitchen, table top gas stove. Guest cottage; well furn.; 2 16-ft boats; 1 rowboat. Sacrifice for cash. Mr. Thompson.
R. W. Applegate & Co. State 9200.

MUST SELL
5 years old; 4 large rms. on large lot, including furniture; running water, flush toilet; large porch; at lake 2 miles long. 52 miles from Chicago. All for $1,250; easy terms; no trades.
Address O J 479, Tribune.

SUMMER HOME, $825
At LAKE DELAVAN, less than 2 hrs. from Chicago. Has GAS and ELECTRICITY. Restricted community on a NATURAL not a made lake. Will sell to reliable party for $100 cash, $10 monthly. For full particulars Address G O 175, Tribune.

FOR SALE—Squaw lake summer home near Minocqua, Wis. [former residence of Rebecca L. Everly]. Approximately 26 acres with desirable lake frontage. Will sacrifice to close estate. Write H. W. Schuler, Empire Building, Milwaukee, Wis., or see William Hill at premises.

LAUDERDALE Lakes—New cottage; complete bathroom; knotty pine interior; 99 foot frontage; level lot; $2,950. Immediate possession. Also other cottages $1,500 and up. Walworth County Realty Co., E. Court and N. Washington, Elkhorn, Wis. T. W. Morrissy. H. E. Gilbert.

38 ACRES—Near Rhinelander; beau. lake; fine bathing, bass fishing; 3 log cabins and [illegible]

[illegible]

... estate or resort; good investment. Near Sturgeon Bay. Price reasonable. F. A. Shimmel, Sturgeon Bay, Wis.

KEED MONEY—Will sell cott., $600 comp.; finest lake in Wis.; full of bass, pike, wall eyes; sand bch.; 2½ hr. ride; $100 cash, balance terms. Address M P 91, Tribune.

REAL ESTATE—FARM LANDS.

Florida.

ALL OUTSTANDING BARGAINS.
Near Homestead [Miami region]. I own four tracts and for 15 yrs. have operated fancy fruit shipping business. Am now 73 and want to retire. One tract of 35 ac. contains 13½ ac. rich grove Avacadoes, Mangoes, Oranges, Grape Fruit, Tangerines and Limes; 6 rm. hs. with bath, elec.; two barns, two tractors, other equip. 990 ft. faces Krome-av. True value $14,200. Cash price $8,000.
3¾ ac. unimproved 330 ft., faces Krome-av. Cash price $450.
4¼ ac. [one ac. Avacadoes], 132 ft. on Bauer-drive, 364 ft. Krome-av. Cash price $1,000.
25 ac. unimproved. Suit. home or grove. Cash price $1,250.
Ernst Bitte [owner], Rt. 1, Box 154, Homestead, Fla.

NORTHWEST FLORIDA—Attractive low prices on good farm land, ideal for live stock and poultry. No long hard winters—summers moderate. Every advantage to be found in any well developed section with close proximity to good fishing, hunting and salt water surf bathing added. For free copy descriptive "Southland" write E. J. Hoddy, General Development Agent, Dept. F-54, Louisville & Nashville Railroad Company, Louisville, Ky.

WILL sell several small tracts rich fertile land, So. Fla., near main highway and r. r. at reduced prices for cash.
ADDRESS O K 161, TRIBUNE.

30 ACRES—Orange and grapefruit grove in Florida; substantial home; assured income; moderate investment.
Address O A 203, Tribune.

FLORIDA CALLS YOU—No taxes on your home [homestead]. Send for list groves, farms. Tampa-West Coast Realty Co., Tampa.

Illinois.

80 ACRE MODERN DAIRY FARM.
Near Harvard; good soil; modern house; bath, electric, gas; A-1 cond.; good barn; price $145 acre.
ADDRESS O G 491, TRIBUNE.

20 ACRES—Poultry and truck farm; 60 mi. S. E. Chicago; newly remodeled; good soil; electricity, gas, running water, orchard.
Address O A 201, Tribune.

200 ACRES—Fine bldgs., best soil, good crops. Make dandy stock feeding farm. 30 mi. S. W.; 1 mi. New Lennox, R. I. R. R. Sac. $150 per acre. Address F 274, Tribune.

80 A. farm—Good bldgs. 36 A. farm; good bldgs. 44 acres vacant; will sell in 5 acre or more.
Jos. Dieter, Downers Grove.

166 ACRES, barns pass Chicago inspection, 10 rm. house, beau. view over Fox R. valley, priced to sell; 42 mi. Rt. 31. Inq. 618 Oregon, Dundee, or Dundee 53-J.

APPROX. 3 ACRE FARMETTE.
Fine for chickens. Just outside Argo. Bargain if taken at once. Easy terms. Address O E 494, Tribune.

80, 120, 160, 200 ACRE improved farms—Good soil; 35 mi. S. and W. of Chicago.
F. J. HINRICHS, PEOTONE, ILL.

400 AC.—All black land. Choicest farm in Kane Co. For information write to Elliott, 116½ Main, St. Charles, 87 or 461.

17 AC.—Gd. bldgs., other farms, 23, 40, 160 acres, acreage, 21 mi. W. Geo. H. Goeddeke, Itasca, Ill.

OWNER trans., will sac. 1 ac., mod. 5 rm. hse., full bsmt., elec., chicken hse., gar., etc.; $4,750. Address N P 475, Tribune.

I HAVE a choice list of farms 35 mi. N. W. thruout Lake county at bargain prices. L. I. BEHM, Grayslake, Ill. Phones 5151.

120 ACS.—Nr. Capron-Harvard; good bldgs.; 6 rm. house; also 80 acres nearby. Liberal terms. P. O. Box 427, Wooddale.

UP-TO-DATE 80 AC. dairy farm—3 miles east of Antioch on state line road. Swan Christensen, Antioch, Ill.

INCOME farm-estate—Lake front, 50 mi. N. W., $35,000. Address F 183, Tribune.

105 A., 45 mi. N. W.; creek; gd. bldgs., gd. soil; $115 a.; tms. Address F K 9, Tribune.

10 AC. rolling land nr. Barrington, $2,500, ¼ cash, bal. terms. Address O D 233, Tribune.

REAL ESTATE—FARM LANDS.

Illinois.

OFFERED BY A. L. ALLEN.
Wooded acres near Wheaton; mostly rolling and all beaut. timbered with large white and black oaks, elms, maples, hickory, wild crab apple. Never before offered. Near fast 39 min. suburban trains; 4 acres or more in a restricted development; just what you have been waiting for at reasonable prices.
7 Acs. near Wayne. Impvd. with New England farm house type res., set back from quiet gravel road among fine trees. 8 rms., 3 fireplaces, 3½ baths, 2 car garage, workshop, kennels, tennis court, stable and paddock. Property in perfect condition. 30 days' possession if desired.
60 ACS. Geneva dist., one-third wooded hills and creek, bal. cultivated; old bldgs. set among fine trees; 700 feet back from highway; only $7,900.
90 ACS. Best of level, black land; old Colonial type house with bath and hot water heat; 2 fireplaces; center reception hall with old fashioned curved walnut stair rail; 2 baths; fine location; price $14,500 terms.
150 ACS. A fine dairy farm; settling estate; bldgs. alone worth almost asking price; last month's milk check over $600; live stock; crops and machinery included; close to fast suburban trans.
440 ACS. 27 mi. S. W. of Beverly Hills; combination stock and grain farm improv. with old Colonial brk. house; full set of farm bldgs.; 100 acs. is heavily wooded and cut by large creek affording beau. bldg. site, bal. good work land; owner will accept a house as part payment; $120 per acre.
To see these and others, come to my farm 4½ mi. north of St. Charles on Rt. 31. A. L. Allen. Phone St. Charles 4083-R2.

YOUR OPPORTUNITY
Lady must sacrifice 316 acre country estate. Northwest and less than 50 miles from Chicago, 1 mile from new Skokie Highway 41 and within 10 minute ride of Chicago suburban transportation. Has 2 sets of farm buildings:
UNIT ONE.
Owner's residence of 10 rooms, semi-modern; 2 baths, 3 real fireplaces; large rooms; electric; furnace; glazed-in breakfast room; 2 screened-in porches. Has a pretentious setting amidst a growth of mammoth oak, various kinds of trees and family orchard.
UNIT TWO.
Manager's residence of 5 rooms; electric, furnace and running water; with an additional set of farm buildings. This estate has all dark heavy soil, over 250 acres under a high state of cultivation, balance grazing land with 2 flowing springs. Known as one of the best producing farms the County has to offer. If sold within the next 30 days, will take $100 per acre. Subject to a Federal Loan of $15,700 at 3½ per cent interest, which is part of the purchase price. Address F 271, Tribune.

Country Gentleman's
80 ACRE ESTATE
At Barrington, Ill. Sacrifice at $42,500. 8 rm. main house; large fireplace, full basement; $2,200; G. E. air cond., oil burner; caretaker's house and guest house; 3 car heated gar., dairy barn, chicken and hog houses, tool shed. All modern conveniences. On private drive off route 14; nice grove; yields good inc. Trans., N. W. R. R. 1 mile; will sell part or whole; cash or terms, by owner. Sacr. due to bus. changes. Phone or write for directions. Barrington 434, Box 204, Barrington, Ill.

DE KALB COUNTY FARM
Improved 180 acres, located 5 mi. N. E. from Hinckley, 150 acres good tillable land, balance blue grass pasture. Adequate buildings; 2 story house, large barn, hog house, granary, double corn crib, chicken house, and other outbuildings. A productive farm located in a highly developed farming community. Also other Northern [illegible]

[illegible]

350 ACS.—Bldgs. poor; 150 acs. under plow, balance pasture and creek. $65 per acre.
230 ACS.—Some timber and creek, good farm buildings, $130 per acre.
80 ACS.—In family 90 yrs.; good bldgs., some trees. To close estate, $150 per acre. Reque, West Chicago, Ill., next to theater.

UNEXCELLED DAIRY FARM
200 acres. Nat. gas, elec., 60 dairy capacity. 9 r. home; unusual set bldgs. Orch. Fertile; all alltible; no. Huntley; 50 m. N. W. Chgo. $22,000; $3,500 dn. P. O. Box 17, Medinah.

160 AC. farm in Millburn Hunt Club district. Semi-mod. house. Big dairy barn; gently rolling land, nice woods. June milk check, $538. Must be sold to settle estate. P. O. Box 47, Gurnee, Ill.

THE IDEAL FARM—PART WOODS, part open; faces paved road; 5 acres; 2 blks. to transp.; S. W. of Palos Park; price $1,475; $300 cash, $15 monthly.
Address G K 561, Tribune.

240 A. DAIRY farm; 3 houses; lge. barn; 2 silos; all blk. level soil; 50 mi. N. $135 per acre, including ½ int. in 50 Guernsey cows. Buttles.
FRANKENSTEIN & CO., 110 S. Dearborn.

222 ACRES—Fertile dairy farm; highly improved; in Kane county, northwest of St. Charles; 20 acres wooded; spring fed creek. Sacrifice $125 per acre. Write Postoffice Box 376, Roselle, Ill.

400 A.—2 sets excel. imp. $90
120 A.—$12,000 bldgs. $11,000
220 A.—Good imps. $20,000
275 A.—$85. And others. Terms.
Dan Quinlan, Woodstock, Ill. Drive out.

277 ACS. Lake Co. farm.—A1 brown loam soil. Wild game refuge. Fair buildings. Splendid location. $75 per acre. An outstanding value for quick buyer.
Elmer Brook, 499 Lake-st., Antioch, Ill.

BEAU. country home—2 mi. from Crystal Lake; 4 landscaped, rolling acres; 8 rm. mod. home; also caretaker's cottage; fruit, shade trees; terms. Address O H 55, Tribune.

275 A. FARM—Loc. W. Aurora; level bl. land; good imp.; $125 per ac.; also 200 A. De Kalb Co. farm, good imp. bl. land. M. R. Evans, 104 Fox-st., Aurora. Ph. 6163.

FARM—5 ACRES, RICH LAND, paved road, just south of Higgins-rd., S. W. of Park Ridge; price $1,500; $300 cash, $18 monthly. Address H D 89, Tribune.

80 ACRE MODERN DAIRY FARM.
Near Harvard; good soil; modern house, bath; electric, gas; A1 cond.; good barn. Pr. $145 acre. Address O G 491, Tribune.

4 ACRE FARM—Nr. 95th-st., east of forest preserves; paved road; electric; price $1,475; $300 cash, $15 monthly.
Address G K 564, Tribune.

40 ACRES along Du Page river—9 rm. house, barn, silo, paved road on 2 sides; 1½ mi. to C. & N. W. sta. Only $9,800. R. M. Crooks, Liberty Building, Wheaton.

145 ACRES—Dairy farm, Barrington Lake district; good soil, fine bldgs., 20 acres woods; lake possibilities; must sacrifice.
Address N N 351, Tribune.

115 AC.—Large barn, silo, granary, hen hse.; wds.; 6 r. res.; el. lts.; mch. shed; 30 miles Chicago. $85 ac. Address F 186, Tribune.

WILL sac. 130 a. beau. Lake front prpty. 20 acs. timber; gd. bldgs.; on hiway close to town. Address O E 325, Tribune.

60 ACRES—On Archer near 143d-st.; good bldgs. and mach.; fine stock; gas, elec. Sell or trade for 6 to 8 flats. Berk. 3700.

OVER 50,000 sq. ft.—On newly paved road. $795, $100 dn., $10 mo., including electricity. Address O K 247, Tribune.

CHICKEN FARM—9,900 sq. ft.; 35 minutes S. W. of loop. FULL PRICE, $135; $1 per week. ADDRESS O D 235, TRIBUNE.

HOT WEATHER FEATURE—28½ ACRES offered at barg. price today only. Squares, 4528 Woodland, Western Springs 6157.

BARGAINS in large and small farms, from $65 up to $125 per acre. Herman Eickstedt, 830 E. Grant-hwy, Marengo, Ill.

IMPROVED 40 acres in Edwards County, Ill., $2,000. Owner. Address F L 4, Tribune.

10 ACRES vacant—127th-st., W. of Archer; $1,800. Brokers Co-operate. Prospect 1059.

190 ACRES—McHenry Co.; gd. bldgs.; elec.; lge. crops; $90 A. Address F 242, Tribune.

200 ACRE dairy farm nr. Chicago; gd. soil, bldgs. Owner. Address O C 298, Tribune.

150 ACS.—Near Naperville. Good bldgs. Phone Naperville 160, or Fra. 2232.

5 ACRES—Large house, mod. conv., fruit, $7,000; ½ dn. Box 63, Elmhurst. Ph. 1665.

Day by Day on the Farm
By BOB BECKER

Peacock Joins Chickens.

JULY 27, 1941.

SIMPLE farm tales make pleasant back fence chatter an important part of rural life. When farmers get together in the local hardware store or at a church gathering or gossip over the fence the talk is apt to concern the progress of the crops or a coming wedding in the neighborhood. It also may result in the telling of the type of anecdote which is going the rounds of the Wheaton area this week.

One of the woman residents of the Wheaton farm went out the door and headed across the lawn toward her chicken house to gather the eggs. When she was halfway across the lawn a strange, shrill, raucous cry made her stop. It wasn't a crow; it wasn't a cock pheasant, or a wandering rooster. It was a new and weird sound as far as she was concerned, so she decided to go back to the house and let her husband take the risk of gathering the eggs after he came in from his chores.

Sings from Walnut Tree.

Later it was discovered that the sound she heard was that of the peacock which recently deserted the lawn of a farm home and joined a flock of poultry in one of the barnyards. This handsome but harmless bird has acquired the habit of flying into a walnut tree near the house and yodeling and crowing as tho his life depended on hitting high C.

The family which lives in the farm home where the peacock is exercising its vocal cords says the big bird doesn't restrict his singing practice to the evening hours. Several times the whole family has been awakened at midnight by Mr. Peacock's concert of light opera and foxtrot music.

The blackwinged peafowl eggs which now are being incubated by

two of the farm hens soon will hatch, and the farm residents hope the appearance of several peafowl chicks will calm the old bird and make him cease frightening the farm residents.

Guinea Chicks Under Test.

In the same yard where the hens are incubating the peafowl eggs are 11 guinea chicks undergoing a test to see if an artificial "mother" can't improve on the ability of the chicks' real parent.

For several years the flockmaster at the farm has noticed that guinea hens are poor mothers. When they raise their own broods they often lead the young chicks thru wet grass or weeds at the edge of the yard, the chicks become chilled, and the mortality rate is high. So this year the flockmaster decided to raise a brood of guinea chicks in a wire coop above the ground, with an electric unit in one end of the box to keep the chicks warm.

So far the "electric hen," with the coöperation of the flockmaster, is doing a good job. The chicks are comfortable and lively on their diet of grated carrots, lettuce, and starting grain mash.

REAL ESTATE—FARM LANDS.

Illinois.

1¾ ACRES with lovely 8 rm. semi-bungalow, large spacious living room, fireplace, tile bath, master bedroom, full basement, large landscaped lawn, shrubbery, rock gardens, 3 car gar., on main hghwy., bus service; priced less than ½ cost, or $5,000 for quick sale. 120 acre dairy farm right on highway with 10 acres nice woods and small lake in same; average farm bldgs.; price $100 per a. 200 acre feeding farm, best location, 50 mi. w.; one of the best in every way; last year's income over $30 per a.; Gladly shown. Fred W. Benton, Elburn, Ill. Phone 3661.

75—McHENRY COUNTY FARMS—75
All kinds, sizes and prices, 5 to 500 ac. Stk. and crps. Impr., unimpr., wood., level, roll. Good stock farms, prod. soil. Excel. wood. bldg. sites. St. Hwy. front. Many barg. Reas. down pmt., long time loans arr. Buy good land, 1 hr. from Chgo. Loop. Subur. Serv. I HAVE ANYTHING YOU WANT IN FARMS, BUS. PROP., BUS. SITES, HOUSES AND VACANT IN THIS VICINITY. WRITE, MAKE DEF. APPOINT. C. PERCY BARNES, Woodstock, Ill. Phone 79.

DAIRY FARM—230 acres with fast flowing river, adjoins beautiful estate of a Chicagoan; best black loam soil, all under cultivation; large colonial type tenant house; barn for 40 cows; also horse barn, hog house, chicken houses, etc.; mtg. $11,000. Price only $110 per acre. There is no better farm in this section which is only 50 miles Northwest of Chicago in McHenry county.
ADDRESS G T 229, TRIBUNE.

3 GOOD Farms—Within 5 min. of Marengo. 160 Ac. dairy farm, good barn, poor hse., stream thru pasture, $80 ac.; 120 ac. productive, ex. virgin timber, good bldgs., modern imp., delightful location, $125 ac.; 137 ac. dairy farm on Rt. 20, good impr., 2 lge. barns, privately owned and operated for years, closing est., $125 ac. A. A. Crissey or H. V. Patrick, Marengo, Ill.

ATTENTION, INVESTORS!
320 Acre Farm near Ransom, La Salle county; about 90 miles from Chicago. Productive land. Adequate buildings. Also other farms in northern Illinois and southern Wisconsin. Terms if desired. Write or see—W. G. McCormick, 513 Moloney Bldg., Ottawa, Illinois.

FOR Sale—280 acre McHenry County dairy or stock farm; 40 miles from Chicago; on cement highway; 260 acres work land; black soil in high state of cultivation, all in crop; about 20 acres of nice wood land; complete set of buildings; electrified; pass Chicago inspection; will sell worth the money. Address F M 28, Tribune.

490 ACRES — Good soil, ideal for feeding steers and hogs or for dairy; 1 fine 8 rm. mod. home, surrounded by large trees; 1 good 7 rm. hse., 3 large silos, barns for 120 cattle, all nec. bldgs., fences good, ½ woven wire, 70 ac. timber, 10 ac. low land; $125 per acre.
Address G X 277, Tribune.

FAMILY GARDEN FARM.
Over 30,000 sq. ft. rich black land. Insulated house, interior not finished; will make 6 nice rooms. New paved road; electricity. Total price house and land, $1,875. Conv. terms. A little ways south of Midlothian. Address O K 270, Tribune.

FOR SALE or exchange—210 acres; Ill. farm; well improved; 150 miles from Chicago; clear; trade for smaller farm; stocked and equipped; prefer Southern Michigan, near Hartford, Mich. Write owner, Sadie Hall Thompson, 157 S. Edwards-st., Kalamazoo, Michigan.

2 BEAUTIFUL HILLTOP ACRES.
Scenic view; beautiful spot for home, garden, chickens; hard road; electricity; low tax area; 3 mi. to Argo; price $875; $175 dn., $12 mo. Write C. Behrends, 458 Washington-boulevard, Oak Park.

WILL SAC. acct. of age, son in draft, 81 ac. dairy farm, good 6 rm. hse., fine Gothic roof, dairy barn with steel stanchions, silo, mach. shed, good well and milk house, elec. and all buildings. Price $7,400.
ADDRESS N X 254, TRIBUNE.

IMPROVED FARM—7½ ACRES; GOOD HOUSE; EASILY arranged 6 or 7 rooms; paved road; electric; abt. 10 minutes west of Western-av. and 95th-st.; price $5,000; on terms. Address G T 428, Tribune.

WIDOWER will sac. 270 acs. N. W. of Chgo. 2 complete sets imprv., 2 lge. dairy barns, steel equip., silos, machine sheds, hoghouse, good wells, 2 hses., elec. Pr. $90 per ac.
Address N K 447, Tribune.

300 ACRES—McHenry Co., nr. route 31-14. Good bldgs. and soil; 40 ac. beau. timber grove. PRICE, $85 PER ACRE; TERMS.
STANLEY FARM LOANS, INC.,
39 S. La Salle. Phone State 5885.

160 ACRES—Black soil; near Manhattan; 9 room frame house, barn, outbuildings; all newly painted and in good condition; listed at $150 per acre.
Rugar Young Agency, Joliet, Ill. Ph. 4461.

LAKE CO.—35 mi. N. W., 7 mi. W. of Libertyville; 90 acs., 80% tillable; complete set of fine farm buildings; elec., 2 groves of trees; good trans. Bargain for quick sale. Address O D 68, Tribune.

A GOOD buy in a small farm—120 acres; N. W. of Libertyville; 5 acres wooded bldg. site; farm bldgs. need repair; brown silt loam soil. Price $100 per acre.
WYATT & COONS, Glenview. Phone 7.

SELECT your acreage from choice 10 ac. parcels—Hard road; best garden land; close to schls. and stores; ph., elec. $250 per acre; 10% down, bal. E-Z terms.
Littleford Bros. Ph. Downers Gr. 37.

SACRIFICE FOR $10,000
160 acs. on Rt. 20, West of Elgin; good bldgs.; grain; stock. P. O. Box 67, Roselle.

80 A.—NEAR Woodstock; good rolling land; excellent view; good painted bldgs; priced below market for quick sale.
Address F 126, Tribune.

SACRIFICE—110 acres, improved, in Wayne County, Ill. ALSO 340 acres, improved, in White County, Ill.
L. E. ATTEBERRY, FAIRFIELD, ILL.

GARDEN FARM NEAR HOMEWOOD.
Black garden soil; hard road; electricity; nearly 2 acres; pr. $545, $100 cash, $8 mo.
ADDRESS O E 493, TRIBUNE.

HINSDALE DISTRICT—225 ACRES.
60 acs. wooded; good bldgs.; 160 acs. crop in; stock and equip. incl.; 2 houses, bath, running water. Address O D 69, Tribune.

3 ACRE CHICKEN FARM.
10 min. Harvey, Ill. Central suburban trans. close by; $200 cash will handle.
ADDRESS O K 291, TRIBUNE.

80 AC.—Nr. Crystal Lake. Good farm, $6,750. 30 ac., adjoining McHenry, no bldgs., gd. land, $1,800. C. M. Weeks, Glen Ellyn.

4 AC. chick. farm—6 rm. house; elec.; all equip.; fruit trees; 20 mi. Chgo. Address F 154, Tribune.

CHOICE productive farms—160 to 300 acres. Ranging from $85 to $115 per acre. Leo Dailey, Waukegan, Ill. Ontario 6767.

KANE CO.—160 acres near Huntley on concrete; good buildings, need paint. $100 acre. P. O. Box 475, Bartlett.

BARRINGTON—150 acres on Fox river.
W. SCHALL, TRUSTEE,
160 N. La Salle-st., Chicago. Fra. 4830.

115 A.—85 mi. West. Fishing creek thru pasture; 70 a. in crops, 7 room hse., barn, etc. $6,000. Travis, 1810 N. Clark, Chicago.

FOR Sale—120 acres on state highway No. 17; near Grant Park, Ill.; good set buildings; all tillable. F. J. Sanger, Lowell, Ind.

2 ACRES—Lrg. old farm house, barn; elec. $2,700; ½ dn. Box 4, Maywood, Ill.

20 ACRES—Palatine, house, barn, etc.; $5,000. Address F 223, Tribune.

REAL ESTATE—FARM LANDS.

Illinois.

10 AC. productive vacant facing Rt. 59 near Wayne; price $1,500; 2 ac. vacant near C. A. & E. depot, Batavia; price $400. 2 ac. farm with stone house near St. Charles, price $4,000. 15 ac. farm east of St. Charles, price $5,200. Modern house on 7 wooded acres facing state road, price $7,500. 150 ac. dairy farm, pride of Kane county, price $25,000. 20 ac. with trees and snow white bldgs., price $6,000. Acres fronting on Fox River. Many large farms. Woodlands. Homesites.
COLEMAN LAND CO., ST. CHARLES.
202 W. Main-st. Phone 73. Open Sunday.

163 ACRES, LAKE CO.
On state rd. 120 at Volo, 33 mi. N. W. Chgo.; 8 rm. hse.; 100 ft. hip roof dairy barn, silo, corn cribs, milk hse., machine shed, deep well, elec.; gently rolling, nearly 100% tillable; brings high rental; near transp.; over 60 acres in alfalfa, large orchard, plenty shade; 3 acres woods; one of the best producing farms in western Lake Co.; bldgs. in good repair; $115 acre.
David W. Williams, Wauconda, Ill. Ph. 3311.

Indiana.

20 A.—5 rm. hse., set in a beaut. grove. 20x120 ft. pltry. hse. like new. Rich soil. $2,000, ½ dn. Poss. 40 A. 5 rm. hse. Barn. Pltry. hse. Rich soil. $2,600; ¼ dn., bal., $20 a mo. Poss. 60 A. Pvd. rd., nr. river, lake, 6 rm. hse. Elec. Barn. Orch. Timb., $3,500; ¼ dn. 160 A. Pvd. rd. 7 rm. hse. Barn. Level rich black soil. 100 A. gd. corn, 30 A. Gd. soybeans, $45 A. ¼ dn. Poss. 290 A. 2 sets bldgs. 60 A. timb. Crk. Rich blk. soil. 2/5 crops. $35 A. 1/3 dn. Other brgs. Free list. A. L. Olson, Knox, Ind.

80 A. FARM FOR SALE
Will be sold with or without stock, crops, tools, inc. tractor and all power eqpmt.; 7 rm. hse.; hip-rf. barn; 60 ft. hen-hse.; elec. in all; new roofs; new paint; very attractive; woods; winding drive; exc. loc. Reduced for quick sale to $5,500 with $3,500 cash, bal. to suit buyer. E. R. Steele, Ph. 29. 102 S. Main-st., Knox, Ind.

360 ACRES—Level, black, fertile land on Francesville Prairie, 90 mi. Chicago. Heavy producer corn, wheat, oats, beans, alfalfa, clover, grass. Unusually good business; good roads, best markets, gd. water, tile drainage, electricity. Price $45,000. Fed. Land Bank loan, $14,400; balance cash. Cheap to one who wants quality. Owner. Address F M 20, Tribune.

GOOD HOUSE, 40 ACRES—$2,700.
About 80 mi. to Chicago and only mi. to depot town, 39 acres for soybeans, corn, etc.; 6 rms., water in kitchen, wired for elec., cool shade, barn, garage, brooder, tool and 3 hog houses; terms. Pg. 61, big free catalog, 1250 bargains, many states. STROUT REALTY, 7-C South Dearborn-st. State 7975.

3½ ACRES—Rich, level, black land, partly fenced, 19 mi. Chgo. limits. $585. $10 monthly. Build at once if you wish. Ph. Pul. 4000 wkdys. or drive to our ctry. ofc. Sat. or Sun. Take U. S. 41 so. thru St. John to No. 8, then e. to 2d crossrd., then s. 1¾ m. to Pon & Co's Log Cabin office.

90 ACRES—Ins. co. bargain; very nice; good bldgs. and land; grove; fine loca.; near beautiful lake; $5,600; ideal terms. Also 160-80-40 acres; real quality land and bldgs. Come quick, see these, none better; Sunday O. K. Free list.
Lackey & Murphy, Plymouth, Ind.

146.67 ACRE FARM—5¼ mi. S. E. of Crown Point, near state rd. No. 55; good soil. Ideal for dairying and general farming. Complete farm bldgs., electricity, school bus and milk route. Good investment. Cash $2,400, bal. on payment. J. E. Brown, Crown Point, Indiana.

FOR SALE—720 acres blue grass, alfalfa and corn land; two miles frontage on State Road 14, six miles east from Winamac. Two sets gd. buildings. Attrac. place.
THE UNION TRUST COMPANY.
Indianapolis, Ind.

2 A. HOME farm—Nr. Knox, Ind.; 5 r. and bath cottage house; elec.; running water; 60 ft. poultry house; pretty lawn; flowers; fruits; large growing vegetable garden. Pr. $3,000; need ½ cash. E. R. Steele, Phone 29, Knox, Ind.

62 A. SAC. ON ACCT. OF OTHER BUS.
Well loc., gd. soil, dwlg., elec. lights, running water, furnace, nice shade trees, barn, other bldgs., timb; $3,500; good terms.
GOETZ, LA PORTE, IND.

APPROX. 3 acre farmette—Ideal for chickens, vegetables; inside limits of thriving town; 1 hr. Chgo. Ready market for produce. Bargain if taken at once. Easy terms.
ADDRESS O K 577, TRIBUNE.

FOR SALE—200 A. Good heavy land with good buildings. Near Lake Maxinkuckee, home of Culver Military Academy. Price $53 per A. to settle Estate. Can be financed. C. A. Bondurant, Plymouth, Ind.

80 A. Vacant Land Level and Rolling—Beautiful scenic hills and stream; also 30 acres with bldgs., adjoining six room house, large fine barn and bldgs. with six acres timber. Al Heineman, Valparaiso.

92 ACRE dairy farm—Excellent barn, silo, milk house; modern 6 room house; fruit, alfalfa, corn; 49 miles from loop, 1 mile to town of 8,000. $165 per acre.
Address N O 230, Tribune.

100 AC. farm nr. Michigan City and Lake Mich.; modern 8 rm. hse., elect. heating system, 2 bathrms., large new chicken hse. Ideal for raising chickens or dairy farm. Mich. City 2088 or address N M 90, Tribune.

20 A. GD. hse. timb. nr. lake; $1,600; ¼ dn. 40 a., bldgs., timb., fine loc., $1,450, $850 dn.; 80 a., bldgs., crk., $3,600, ¼ dn.; 10 a., hse., $850, $300 dn.; 70 a., bl., $2,500. A. Nelson, North Judson, Ind.

SALE or Trade—La Porte, Ind., 58 acres, 10 rm. house, furn. ht.; barn; 2 ac. grapes, fruit trees; 300 ft. on water. Best offer. PHILIPS & WRONSKI. 7242 Grand.

5 ACRE CHICKEN, fruit and vegetable farm, near Demotte, 52 miles Chicago; rich black land, brand new cottage; price $535; easy terms. Address F N 15, Tribune.

10 ACRES OR MORE.
Suitable fruit, truck, chickens, etc.; some timber; 60 mi. Chgo.; $45 ac.; $50 down, $10 mo. Birgel, 8119 Colfax. Reg. 8086.

FARM—Crown Point, Ind., 240 acres, new bldgs., rich soil; to lease or sell. J. S. Greenberg, 38 S. Dearborn, Chicago, Ill.

10 AC.—Modern hse., studio type; highway; $800 dn. or trade for small Chicago hse. Come any time. Geo. M. Baker, Plymouth, Ind.

120 ACRE dairy farm—Crops, equip.; elec. mdrn. home. Adam Mikosz, Kouts, Indiana.

300 AC.—No improv. Barg. A. Kamenjarin & Co., 3042 Wentworth. Cal. 4663.

Iowa.

450 ACRES—Level grain and dairy farm; large barn; seven room house; granary; bal. buildings new; elec.; 200 A. pasture, bal. work ground; New Hampton, Iowa; nonresidence owner; sac. price $16,500.00; terms. Address F M 25, Tribune.

Kansas.

39 A.—1½ miles west K. C., Kas.; suitable for truck gardening; subdivision; tourist camp; water, elect., gas; 8 room home; recently appraised $15,000. Will sell, divide, trade. Holsinger, 141 Jackson, Chicago.

Michigan.

40 A.—GD. bldgs., gd. land, $2,800. 1 a. and cot. on lovely lake; gd. beach, $1,600.
F. LAMMON, HARTFORD, MICH.

30 ACRES—7 rm. hse., fruit trees, $1,950. 20 acres, Saugatuck, no bldgs., $1,000. Kamenjarin Co., Mr. Hirsch. Cal. 4663.

80 ACRES—½ cleared, timber, orchard; 4-room house, barn; $950; $150 cash; $10 mo. ERWIN TINNEY CO., Fremont, Mich.

REAL ESTATE—FARM LANDS.

Michigan.

STROUT BARGAINS
40 Acres for potatoes, fruit, poultry, 5 rms., hennery, nr. lake; $400, $200 down. On year-round rd., 120 acres, fruit, timber, good bldgs.; $1,500, only $400 down. Lake-side Farm, 102 acres, 8-rm. dwelling, many bldgs.; $2,000, terms.
These and other properties described pg. 62. NR. LAKE AND VILLAGE; EQUIPPED. In Southwestern Mich., only 10 min. to city, ready market at door for eggs, poultry, cream, vegetables, etc.; 25 a. for general crops, 25 a. pasture, fruit; good 7 rms. and bath, elec. available, lovely view of lake, barn, hog and 2 poultry houses; included are 2 horses, cow and implements at $3,000, part down; pg. 65 big Free catalog 1,250 bargains many States. STROUT REALTY, 7-C South Dearborn-st. Sta. 7975.

200 ACRE DAIRY FARM
AND RESORT PROPERTY.
Located on Lyons Lake, U. S. 27, 6 miles South of Marshall and 18 miles from Battle Creek, Michigan. Productive soil, level. New lge. dairy barn, silo, modern house. 100 rods shore frontage, 31 leased lots, improved. Good boat livery. State approved ultra-modern camp with apartment cottages. Present income $300 mo., plenty opportunity for expansion. Price $30,000. Selling on account of health. O. E. Thompson, Owner, Marshall, Michigan.

S. W. MICH. bargs.—40 A. good soil, 7 room hse., elec., barn, 2 henhses., silo; all good; fruit, nice shade; low pr. $2,250, pt. cash.
93 A. on beau. lake; gd. 7 r. house; complete farm bldgs.; timb., fruit, fert. soil; very scenic; 130 mi.; barg. $4,750, terms.
10 A. on good road, near town; 100 frt. trees; 6 r. hse., elec., hnhse., $1,200, ½ dn. Lake, Highway, Equipped bargs., all kinds. Free list. ROESSLER, 140 S. Dearborn, Chgo.

UNUSUAL OPPORTUNITY
80 acs. Lake Michigan ftg.; nr. White Lake; 2 homes; good farm bldgs.; trout stream; beaut. woods, landspg., and equip. Will sacr. Clear. Want Chicago improved.
ELMER E. STULTS, Inc.
1901 Montrose-av. Bittersweet 4040.

On Large Beautiful Lake
S. W. Mich.; 75 acres with 700 ft. nice frontage; modern 6 rm. brick bung.; 6 new cottages; 29 boats; all new farm tools, equipment, etc., included; exc. income; a real opportunity; only $11,000; ½ cash; no trades. Address F T 489, Tribune.

DANDY Village Farm—Only 28 mi. to Grand Rapids; 2 to resort lake; 4 acres rich soil, 19 fruit trees, grapes; 8 rm. dwelling, elec., water in kitchen, barn, housing for 240 hens; $1,600 insurance; rare value at $1,200. R. L. McKee, STROUT REALTY, Cedar Springs, Mich.

ONE OF THE BEST 80 A. FRUIT DAIRY GRAIN FARMS IN MICH. CAN BE BOUGHT CHEAP — ACCOUNT ILLNESS; ITS A MONEY MAKER AND GOOD SECURITY; ALL STOCK, CROPS, EQUIPMENT INCLUDED IN THE SALE. WRITE FOR DETAILS. BOX 21, HARTFORD, MICH.

FOR SALE—40 acre poultry farm on good road; accom. 1,500 hens, 2 brooder houses for 1,000 chicks; barn, garage, 7 room house; elec., bath; some fruit. Price $3,900. Write for details. Lewis S. McKinney, Bangor, Mich.

EDGE Village—S. W. Mich.; block from pretty lake; nice country home; 6 rm. hse. in exc. cond.; elec. lights, furnace, garage, fruit, acre land; only $2,100; about ½ cash. Address F T 493, Tribune.

20 A.—Large house, some fruit, 500 ft. fine lake frontage, sand beach; $5,500. 5 A., 235 ft. frontage fine lake; near Hiway 12; vacant; $2,250 cash. R. L. Bumstead, Lawrence, Mich.

145 AC. with 4 rm. bung., 7 rm. hse.; elec.; barn and silos; suit. fruit and dairy farm; nr. Niles; 20 ac. alfalfa, 4 ac. fruit; also 40 ac. with 6 rm. hse. and barn; suit. fruit and poultry. A. Grafe, adm., Niles, Mich.

40 A. [5 day SPECIAL]—Very Gd. Hse., Lge. Barn, Hen Hse., Stn. Rd. Gd. Level Grd. Pine and spruce tree Grove. $2,800.00; $500.00 dwn., $25.00 Mo. Price goes up Aug. 1st. C. Weeks, Hartford, Mich.

80 A., 7 RM. hse.—Completely modern; barn with elec., water; poultry hse.; has 10 a. woods and pasture; also nice fishing lake. Other buys, 1 a. to 390 a. Catalog free on request. W. Muelleder, Hartford, Mich.

80 ACRE farm near Wallace, Mich.—Finest soil; good house; large barn and silo; want Milwaukee duplex or income property. Ed. Porth & Sons, 339 W. North-av., Milwaukee, Wis.

FARM—Resort, 40 acres, Poultry-Dairy, modern home, dining room, cottages, out-bldgs., elec., bath, showers; life time opportunity, $3,500, $1,500 down. See: Paras, 420 Linden-st., Hartford, Mich. Tel. 121.

SELL or trade 37 A. fruit farm in Stevensville; fruit trees, berries; 5 rm. mod. hse.; run. wat., elec. Address L 291, Tribune.

SEVENTY acres—City edge, level, producing farm; fine large buildings; electricity; flowing well; $5,500, terms. Harmon Coble, Dowagiac, Mich.

30 ACRES—5 rm. bung., elect., barn, etc., some fruit; lake frtg.; $3,000. Write for list of Income Farms. Don Merwin, 130 Wall-st., Benton Harbor.

35 ACRE fruit farm with 8 room modern house and bldgs.; 7 mi. south of St. Joe; near U. S. 31; for info. call Graceland 3180 after 6 p. m. or all day Sunday.

80 ACRES, 1 mile from lake on concrete highway; 7 rm. house, elec., running water. $6,000. Call Van Marter, Edg. 1290.

ESTATE—Good farm land, 15 A.; bldgs. and equip.; 1 mile from South Haven. Bargain for qk. sale. Address L 376, Tribune.

100 SELECTED farm bargains; all sizes; lakes and streams; free list; pictures. Ora A. Avery, Three Rivers, Mich.

170 ACRES—Bldgs., lge apple orchard; eqpt. Money maker. De Coudres, Paw Paw, Mich.

Mississippi.

TUNG Land in America's Biggest Tung Dist. Free List. S. G. Thigpen, Picayune, Miss.

Missouri.

EQUIPPED 80 acre farm for only $900!—Grand location for dairyman, on milk route, near county seat town with big Carnation milk plant; 30 tillable, good spring watered pasture and woodland for cows, hogs, etc.; new cottage and poultry house, barn being built, big spring flowing into large pool; season's best bargain, with team, 2 cows, 10 milk goats, all equipment, household goods included; only $900 complete; immediate possession. Big 64 page catalog free. United Farm Agency, 7-E South Dearborn. State 7975.

320 ACRES—Unimproved timber land; 70c per acre cash. Box 536, Rolla, Missouri.

North Dakota.

BUY now—Southeastern N. Dakota and northeastern S. Dakota farm lands. Inq. G. E. Lane, c/o First Natl. Bank, Hecla, S. D.

Texas.

1,950 ACRES—Well improved Red river bottom farm, 1,700 acres in cultivation; cotton, alfalfa, and corn; stkd. and equipt. Nr. TEXARKANA. Also others, 120 A. and up. CARL F. LINDEE REALTY AND INS. AGENCY [Swengel], 7910 Cottage Grove-av. Radcliffe 0200.

BEST CASH offer takes my 40 and 60 ac. groves; fine marsh seedless grapefruit; navel oranges; nr. Raymondville, Texas. All fenced in, concr. hywy., mod. hm. Andersen, 1536 Fulton-st., Chgo., Ill. Mon. 7819-2025.

640 ACRES—10 rm., grove house, will divide. Trade. Roberts, 165 N. Pine, Chicago.

Wisconsin.

WATER FRONT 80 acre farm on grand fishing river; bass, trout, pike, etc.; good deer shooting; only 5 miles railroad town; 500 sugar maples, assorted fruit orchard, good dairy pasture, level crop fields; new small house, good 60 ft. barn, many other buildings; immediate possession, including boat, all farm equipment, team and 14 head cattle; only $3,900 complete; part down! Big 64 page catalog free. United Farm Agency, 7-E South Dearborn. State 7975.

MONEY-MAKING Farm—Stock, 135 hens, 300 chicks, 5 cows, 2 heifers and hatchery contract; all go with the place; 40 a. for alfalfa, etc.; 80 a. wire fenced pasture and wood, spring and creek; good dwelling 7 rms., hardwood floors, elec., 40 ft. cement basement barn, etc.; $4,000, terms. J. T. Grieger, STROUT REALTY, Wisconsin Dells, Wis.

A GENTLEMAN'S FARM—50 acres. Exceptionally well built, red pressed brick, stone trim, modern house. Beautifully landscaped. All farm buildings in excellent condition. 47 acres under cultivation. One hour transportation service to Chicago. Will sell with furnishings. F. G. Westland, First National Bank Building, Kenosha, Wis. Phone 7421.

A 1939 PRICE on this 190 acre farm. Good buildings. Chicago milk inspection. Limestone hop house could be rebuilt into owner's home. Large creek through farm. Limestone pit. $65 an acre.
Walworth County Realty Co., Elkhorn, Wis.
E. Court and N. Washington.
T. W. Morrissy. H. E. Gilbert.

BEAUTIFUL scenic 40 acres—20 cultivated; cobblestone 7 room English cottage; 2 stone fireplaces; every convenience; 500 capacity henhouse; fine barn and equipment building; 2 car garage; all A1 condition; 12 acre wooded background; fruit bearing trees; sacrifice at $15,000; no trade. A. Swensen, R. 4, Chilton, Wis.

A 25 acre farm located on the Green Bay, Upper Peninsula, partly cleared and partly timber. Has garage and two well constructed buildings besides a roomy, modern home. Also a small Fox farm. Location is ideal. Forced to sell because of old age and sickness. Address F M 49, Tribune.

RAILROAD land grant lands, $4 to $5 per acre for good farm land adapted for dairying, live stock, and grains; good roads, water, towns and markets. Send for booklet No. 5. R. S. Claat Land Dept. Soo Line, Minneapolis, Minnesota.

270 ACRES—Wonderful set of buildings, modern. Clay soil. About 150 acres under plow, balance pasture and timber. 165 acres level black soil, nearly all under plow. Modern set of buildings. Several good 80. H. C. Wiesenthal, East Troy, Wis.

RACINE CO. FARM—5½ acres, mod. bldgs.; 20 acres, new bldgs.; 40 a., good bldgs.; 80 acres, 120 acres, 160 acres.
FRED SWANTZ, UNION GROVE, WIS.

40 ACRES—Ripe for subdividing; 1 mile from courthouse; $8,000; Waukesha, Wisconsin. Briargate 2234.

175 ACRES with buildings; near Beloit. Sacrifice to close estate. Big bargain. Henry J. Kramer, 139 N. Clark. Cen. 7798.

WIS. Dells—107 acre farm, bldgs.; will sell or trade. Rambles, 1512 N. La Salle.

I HAVE the farm you are looking for. Write W. C. Kiernan, Whitewater, Wis.

Live Stock.

YOKE oxen—Reds, well broken. Price, $475. Dick Brown, Buffalo, Ill.

Miscellaneous.

FARM OWNERS ATTENTION.
Farm mtgs. in N. Ill. 10 yr. loans. Stanley Farm Loans, 39 S. La Salle. Sta. 5885.

REAL ESTATE—FARM LANDS.

Miscellaneous.

GOOD FARM BARGAINS—Washington, Minnesota, Montana, Idaho, Oregon, North Dakota. Dependable crops, favorable climate. Write for literature and lists describing typical farms for sale. Specify state. J. W. HAW, 56 Northern Pacific Ry., St. Paul, Minn.

POULTRY, CHICKS, AND EQUIPMENT.

ATTENTION Broiler Raisers—We specialize in White Rocks known for fast feathering and rapid growth. Truck deliveries. Sunnycroft Hatchery, Palatine, Ill.

BROILER CHICKS—All popular breeds. We hatch all year. Deliver on date wanted. Satisfied customers in every state. Phone 266 or write Stouffer's Hatchery, Lena, Ill.

NEW Drop Floor batteries, starter, broiler layer—Commerc.—home. Better—reas. See Poultry Equip. Engrs., 361 W. Superior-st.

FOR SALE—LEGHORN PULLETS.
Evergreen Hatchery, Hinsdale, Ill. Ph. 252.

CHICKS, Ducks, Poults. Open Sunday. Brookfield Poultry, 8908 Ogden, Brookfield.

REAL ESTATE—TOWNS AND COUNTRY.

LAKE FRONT PROPERTY
Private owner must liquidate beautiful, full riparian right lot on Lake Michigan. 120 foot front, 252 feet deep to water line. High class fully restricted community. Will sacrifice for quick sale. Time payments can be arranged. Address O C 135, Tribune.

WILL sacrifice—Modern 7 room house, less than 2 years old, with new 2 car garage, 1½ miles south from Lake Geneva Post Office on 12; excellent well, sewage system, with acreage to suit; for less than original owner's cost of improvements. Very low taxes. Hrobsky's Lumber & Fuel Yard, Lyons, Wis.

7 ACRES—River thru it, bldgs. in Chesterton. Acreage adjoining is creek bottom land. Beautiful place; 7 room house, all modern, new 2 car garage. It's a buy, $10,000; well financed $3,000 cash.
JOHN C. READ, CHESTERTON, IND.

TWO-STORY residence, easily convertible in two flats; steam heat; 50 miles from Chicago, 17 miles from Waukegan, 18 miles from Kenosha, 45 miles from Milwaukee. Otto S. Klass, Antioch, Ill.

RETIRED FOLKS' PARADISE—BEAUTIFUL COUNTRYSIDE; LOW TAXES; ALL CONVENIENCES. BOX 21, HARTFORD, MICH.

REAL ESTATE SERVICE.

LIST with us if you want to buy, sell or trade, no matter how large or how small, no matter where located. Give full particulars in first letter. No sale, no commission. Write today. Quick Exchange Agency, P. O. Box 46, Peoria, Ill.

OWING to increased interest in real estate, our plan has succeeded in liquidating certain subdivision vacant. We may be of help to you. Give location of property.
ADDRESS O K 582, TRIBUNE.

REAL ESTATE WANTED.

Apartment Buildings.

2 FLAT bldg.—Between Granville and Morse-av. East of Ashland; reasonable.
Address F 133, Tribune.

HAVE $17,000 to invest in 12 or 15 flat bldg.; must be 3½ or 4 rm. apts.
Address O H 380, Tribune.

IF you have steam or stove htd. property [prefer apts.] in fair loc.; can put in all cash. Fra. 5503.

HAVE buyers for all kinds of property. Palmquist, 10439 S. Morgan. Bev. 8509.

WILL pay up to $25,000 all cash for old bldgs. Ralph Jackson, 77 W. Washington.

MGMTS. and estab. R. E. bus.—Pay cash; immed. action. Address F 146, Tribune.

15 APTS or more—2 to 4 rooms, on N. or N. W.: All Cash. Address F 292, Tribune.

WANT—Good buy in flat bldg, 6-18 flats; cash. Phone Bittersweet 2581 in a. m.

WANTED for cash—Homes and apts., N. and N.W. Dirks Co., 1166 Diversey. Lak. 1410.

2 FLAT or inc. bung. by Sept. or Oct. 1; W. or N. W. Side; priv. pty. Long. 5161.

WANT good 2 apt. N. or N.W. side. Can pay all cash. Address G S 461, Tribune.

Farms and Acres.

PROFESSIONAL man—Farm 220-300 acres, paved highway, adjacent town 2,000-5,000; grain only; 5 acres timber, buildings secondary; situated on river or lake up to 150 miles from Chicago.
ADDRESS O C 290, TRIBUNE.

100 ACRE to 140 acre farm in Northern Illinois from owner. Either with or without stock and equipment. Give complete details concerning buildings, stock and equipment. Address N O 293, Tribune.

1 TO 5 acre farm or sub. home with large lot; have good used car for down payment. Address O H 492, Tribune.

WANT to lease or buy 160 acres suitable for airport near Chicago; give location, price, terms. Address F 216, Tribune.

WANT 1 to 5 acres at reasonable price—Inroz, 1937 N. Hoyne-avenue.

Houses.

FAMILY moving to So. Side Aug. 15 want house or small apt. bldg., conv. transp. to U. S. yards, 55th to 95th-st., nr. Parochial School. All cash. Owners only. Rep. 1396.

SMALL modern house in Beverly Hills—West of Longwood-dr. Have $10,000 cash. Must be bargain. Well built. Ced. 4271.

PRIVATE family wants 4 bedrm. home in Winnetka, near grade school; not over $13,000. Address N O 292, Tribune.

WANTED—5 or 6 room brick bungalow, northwest side; have $500 to $700 down, bal. $40-$45 mo. Address F 192, Tribune.

WILL give 5 acres nr. I. C. as down payment on 5 rm. mod. house nr. Catholic school. Address O H 501, Tribune.

WANTED—1½ Story brick bungalow; 4 and 5 rooms; heated; north side. Address N Y 375, Tribune.

HAVE cash—Want 6 room bungalow; on N. W. side; for sacrifice price.
Address O C 213, Tribune.

PRIV. party—Home or 2 flat; near Ravenswood "L" or Broadway dist.; state cash price. Address F 237, Tribune.

BUNGALOW or 2 flat, brick or frame; by Aug. 15; on so. side; for cash. Pla 8855.

BUNGALOW or cottage—Good N. W. location; all cash. Pensacola 8393.

OAK Park income home—For small wooded ac. west trans. Jones. Aus. 6973. Vil. 8300.

HOUSE or two flat for cash; vic. 63d and Cottage Grove. Address F 250, Tribune.

SMALL home or homesite, N. or N. W. Private party. Address O H 60, Tribune.

Resort Property.

IF YOU have one or more vacant resort lots to dispose of anywhere in Ill., Mich., Ind., or Wis., or wish to exchange for something else, we can help you.
ADDRESS N L 414, TRIBUNE.

BEST lake cottage from private party; $1,500 buy; vicinity 50 mi. N. W. of Chicago; describes fully loc. and tms. avail. Address O C 211, Tribune.

WTD.—Log cabin or cottage; lge., mod.; year round; furnished; rent option, to buy. Occupy Sept. 2. Clayton, 5949 N. Lakewood.

WANT water front vac. or cott. on Chain o' Lakes or vic. Address O J 242, Tribune.

Vacant.

PRIV. pty. wants lot 50x150 in desirable loc. of Winnetka, Wilmette, or Glencoe; reas. Address N M 255, Tribune.

PRIV. party wants resident. lot—40' or more, northwest; very reas. Pensacola 6345.

Miscellaneous.

HAVE cash buyers for your R. E., North or N. W. W. C. Bender, 3306 North. Bel. 0062.

REAL ESTATE FOR EXCHANGE.

Apartment Buildings.

BEAUT. 6 flat nr. 82nd & Drexel—All 5s; colored tile bath, etc.; 5 c. gar.; inc. $5,220. Owner will trade equity for clear 3 flat in good location. What have you? Mr. Geisler. Rad. 0100.

EXCHANGE 6 APT. 5 ROOMS.
82d-street and Drexel-avenue.
Mortg. $14,000.00 payable $135.00 per mo. inc. int. until 1949 for a clear 3 apt. bldg. Address G T 176, Tribune.

TRADE for farm—Cor. 5 apt.; excel. cond.; stove ht.; rent $130 mo.; N. W. side. Call or write. Banach, 2131 N. Rockwell-st.

2 FLAT building or income bungalow—Brick; on northwest side; $6,000-$7,000. Address N X 231, Tribune.

5 AND 6 rm. fr.—H. w. ht.; Aberdeen-st. So. of Garfield-blvd. Trade for larger N. W. and add cash. Langert, 3042 N. Cicero-av.

WHAT have you to trade for my equity in 2 flat, 635 Woodland Park? Look at it. Owner. Address F 80, Tribune.

Business Property.

TWO choice lots—In heart of business district of Longbeach, N. Y.; clear. Will consider income property or well located farm. Address O B 246, Tribune.

CLARK-st. nr. Diversey—2 stores and 6 apts. Stove ht.; rent $2,400. Cons. out-of-town home or 2 apt. up to $6,000 cash paymt. Address G S 372, Tribune.

STORE and 6 rm. mod apt.—Stm. ht., gar., at 5243 Irving Pk.-rd. Consider ripe vacant, 2 apt. or bung. in trade. Key at Beesley, 4219 Irving Park-road. Pen. 2726.

GASOLINE station—Enclosed hoist; in good location; Brookfield. Trade for cottage or 2 flat. Address O H 530, Tribune.

TRADE clear 25 ft. bus. lot 6000 N. Milw.-av. for vac. acres N. or W. or summer home Ill. or Wis. Address F 185, Tribune.

Farms and Acres.

400 ACRES in dairy section nr. Waukesha, Wis. Clear for Apt. Bldg. Small Units. Will assume. Shanklin & Co., 111 W. Washington. Fra. 5034.

WILL TRADE—200 acre farm; 160 under plow; no bldgs.; price $3,500. For property, inquire 1627 So. Kedvale-av.

1,600 ACRE improved farm—Cent. Ind.; $40 per acre; want ¼ cash and equity in bldg. Address F 238, Tribune.

Houses.

NEW mod. 5 rm. home—2 2-rm. cottages in rear; $27 rent; clear; Lodi, Cal.; center of town. For going farm Ill. or Wis. or Chicago city prop.; private party. Address O G 493, Tribune.

SOUTH suburban home—Brick; 6 rooms; furnace heat; will exchange for vacant lot or acreage away from Chicago.
ADDRESS O K 579, TRIBUNE.

7 RM. bung.—Paulina nr. 77th; clear; will trade for 2 or 3 apt.; N. W. Mr. Hirsch, care Kamenjarin Co. Cal. 4663.

REAL ESTATE FOR EXCHANGE.

Houses.

TRADE or sell beaut. large home, Austin—Modernized, 5 bedrms., tile kit. and bath; oil ht., front concrete drive; 2 car gar.; want 160 acre farm close in No. West. Owner, Arthur August, Avenue 5700.

Resort Property.

WANT cottage in Crystal Lake or Long Lake, Ill., for equity in modern house in Beverly Shores, Ind., nr. Lake Michigan. Address N N 353, Tribune.

PRIVATE party will exchange 20 Wis. lake front lots for small Chgo. property. M. Kundrat. Prospect 6994. Eves.

TRADE lake prop. for Auto., Cottage Furn., Stocks, Bonds. Address G J 91, Tribune.

Vacant.

WILL exchge. vacant on Wabash nr. 67th-st., 100x125, for equity in any kind of improved property on the S. Side. Will assume small mtge. or add cash.
Address O K 410, Tribune.

HAVE 10 bung. lots—91st-Phillips; want impr., clear. Ernest Cook Co. Sag. 6011.

Miscellaneous.

QUICK ACTION
If you have property any place in U. S. or Canada you wish to dispose of I can give you quick action. Address N F 93 Tribune.

EXCHANGE real estate anywhere, everywhere. Beck, 82 W. Washington, Chicago.

REAL ESTATE LOANS, MORTGAGES.

MONEY TO LOAN
We are in the market for Loans on Chicago and suburban real estate. Completed buildings or to be constructed. Also FHA loans.
HEITMAN TRUST CO.
3d Floor, Otis Bldg.
10 S. La Salle-street, Chicago
FRANKLIN 2400.

MR. K. sold his house on contract to retire and to buy a home in California. He tried 3 months to cash in the contract, but could not sell it. Finally he came to us.
Within 2 weeks we placed a mortgage on the property and paid him his money. He writes us from Los Angeles: "We found a cozy home and happiness here—thank you a hundred times for your helping us."
Make use of our expert staff in realty, construction and law. We can solve nearly every kind of mortgage problem and will do everything to be of real help to you.
We secure top loans on homes up to 30 years old, 2 to 4 apts., and store buildings, and place Federal Savings and FHA loans up to 90% of the value. We advance funds to settle back taxes and liens, to redeem property and to close estates.
PEOPLE'S MORTGAGE CORPORATION,
1976 MILWAUKEE-AV. BRUNSWICK 6200
Open Tuesday evening until 8 p. m.

Mortgage Loans
INTEREST RATES
AS LOW AS 4%
O'BRIEN & PAIN
FIRST NATIONAL BANK BUILDING,
33 S. CLARK-ST. FRA. 2561.
LOAN CORRESPONDENT.
The Minnesota Mutual Life Insurance Co.

MORTGAGE LOANS
solicited on improved real estate in well located sections of Chicago and suburbs.
Prevailing rates and prompt service.
WM. C. HEINEMANN & CO.
10 S. LA SALLE-ST. RANDOLPH 2347.
Since 1870.

MONEY TO LOAN
ON FIRST MORTGAGES.
Straight or monthly reduction loans from 5 to 20 years on homes and apt. bldgs. Fast service, low rates. See us today.
NORTH SIDE FEDERAL SAVINGS AND LOAN ASSOCIATION OF CHICAGO.
5157 N. CLARK-ST. At Foster.

WANTED—$14,000 1st mtg. on 9 apt., 16 yrs. old; rt., $4,500. 5% int. Will prepay. Client 35 yrs old, foreman in tool and die making plant wants to buy this bldg. Matheson, Long. 6383.

W. E. GOULD & CO.
39 S. La Salle. Cent. 2522. Representing B. C. Ziegler & Co. Makes loans on churches, homes, apts, farms, Catholic institutions.

FIRST MTGE. LOANS AT LOWEST RATES. Easy mthly. payments. Courteous service.
APOLLO SAVING AND LOAN ASSN.
3932 W. Madison-st. Nevada 2611.

FIRST mortgage loans—For quick action and attractive terms. See or call.
BROOMELL BROTHERS
111 W. Washington-st. Randolph 9121

FIRST mortgage loans—For quick action and attractive terms see or call
BROOMELL BROTHERS, INC.
111 W. Washington-st. Randolph 9121.

CASH FOR MORTGAGES—NO DELAY.
Will pay fair prices for both defaulted and undefaulted mtgs.; white or colored. Chapman & Co., 135 S. La Salle. Fra. 0576

CONSULT us regarding your mortgage or loan problems. We can refinance your old mtge., give you cash, or reduce mthly. payments. Try us now—no obligation. Plaza 8855.

WILL make or buy 1st mtg. on good South Side improved property. Low rates.
WM. L. SHARP & CO., 237 W. 63d-st.

WANT $5,000 mortgage loan—On owner occupied 10 room home, nearly new; cost $25,000. N. w. sub. Address F 202, Tribune.

WANTED to borrow $20,000—Will give 6% and first mtg. on gd. security for same. A. W. Adams, Grand Jct., Colo.

I PAY cash for undefaulted mtges. and R. E. contracts. Private party. No delay. G. A. Toft, 231 S. La Salle. State 6217.

YES?—On brk. or frame 4% int. and up Chicago area. $200 to $200,000. I. Schiff Mortgage Co., 35 S. Dearborn-st. Cen. 8172

WANTED—$25,000 loan on 4 story factory building close in; modern, sprinkler, good condition. Address O H 191, Tribune.

MTGES. bought and made. Real estate contracts and bonds bought. Defaulted or not. S. B. Weinberger, 134 S. La Salle. Sta. 0266.

3½% INT.—Choice apts. and bus. property. Also industrial construction homes, farms. C. CUTLER, 77 W. Washington. Dea. 1392.

HAVE client for 1st mtgs. from $500 to $5,000. Also have clients who will buy defaulted mtgs. Address O H 54. Tribune.

JOHN A. SCHMIDT INVESTMENT CO.
111 W. Washington, Rm. 1210. Fra. 2232.

NOTICE—We buy or make mtgs.; any kind, no delay. Bank fl., 72 W. Wash. Ran. 7383.

$3,000 1ST MORTGAGE to deed on 5 rm. br bung. Sell for $1,500. Arm. 0655.

PRI. pty. will pay highest pr. for R. E. sec. stks., bonds. Address O H 534, Tribune.

$4,000 1ST MORTGAGE for sale secured by 40 a. estate. Val. $10,000. Arm. 0655.

SELL $3,000 1ST mtg., S. W. cor. 102d and South Park, 73x125; for $500. Sta. 5799.

$6,000 MORTGAGE Wanted—On 3 apt. Washington Park. Val. $10,000. Dor. 0700.

4% INTEREST, no comm., 10 yrs.; on gd. apts.; bus.-res. prop. Address F 157, Tribune.

LOANS—PERSONAL AND BUSINESS.

Personal Property and Salary.

SALARY LOANS
$25 TO $300
On Your
Own Signature
TO EMPLOYED MEN AND WOMEN.
ARRANGED WHILE YOU WAIT.
Money same day you apply. No deductions.
Up to 20 months to repay.
PHONE FOR INFORMATION.
IMPERIAL
CREDIT CO.
LOOP.
8 N. Dearborn at Madison, 2d fl. FRA. 6141.
SOUTH.
6317 S. Halsted, nr. L sta. ENG. 4010.
3200 W. 63d-st., at Kedzie, 2d fl. PRO. 6600.
WEST.
7 S. Pulaski [Crawford]. NEV. 7060.
NORTH.
1548 Belmont at Ashland, 2d. WEL. 6700.
4802 Broadway at Lawrence. LON. 5188.

IF YOU NEED
TO BORROW
CALL
T. B. WARD, INC.
Where any man or woman can borrow from
$30 UP TO $300
DEPENDENT UPON ABILITY TO PAY.
T. B. WARD, INC.
Room 408 8 S. Dearborn
RANDOLPH 2060.

YOU control the COST at General Finance, 211 N. Wells. And. 3025.

LOAN $50 to $300—L. T. BAKER & CO., 30 W. Washington, Rm. 1407. Ran. 6151.

LOANS—$25 to $300. Harry Palmer & Co., 105 W. Madison, Rm. 501. Randolph 1090.

LOANS—PERSONAL AND BUSINESS.

Personal Property and Salary.

WANTED
Folks Who Need Loans to Investigate Our Plan

Rates are not the same at all loan companies. We publish our payments and our rate of charge to help you shop for a loan.

AMOUNT YOU PAY BACK EACH MONTH, INCLUDING ALL CHARGES.

CASH LOAN YOU GET	6 Mos. Loan.	12 Mos. Loan.	16 Mos. Loan.	20 Mos. Loan.
$ 25	$ 4.54	$ 2.44	.....	.....
50	9.09	4.88	.....	.....
75	13.63	7.33	5.76	4.83
100	18.18	9.77	7.68	6.43
125	22.69	12.19	9.58	8.02
150	27.19	14.59	11.45	9.58
200	36.17	19.36	15.18	12.69
250	45.12	24.12	18.89	15.77
300	54.08	28.87	22.60	18.85

Loans made to single people and married couples on own signature or furniture or auto. No endorsers on any loan. No credit inquiries of friends or relatives. Payments include charges at Household's rate of 2½% per month on that part of a balance not exceeding $100 and 2% per month on that part of a balance in excess of $100. There is nothing else to pay. To apply phone, write, or visit office. No delay.

LOOP OFFICES:
111 W. Washington, Rm. 253. FRA. 1083
5 S. Wabash, 13th floor. STAte 0151
36 S. State, 16th floor. FRAnklin 0884
100 W. Monroe, 7th floor. STAte 1777

NEIGHBORHOOD OFFICES:
6856 S. Halsted-st., 2d fl. ABErdeen 4060
841 E. 63d-st., 4th fl. PLAza 8360
9204 Commercial-av., 3d fl. SOU. Chi. 0103
11106 S. Michigan, 3d fl. COMmodore 3880
6255 S. Ashland, 2d fl. HEMlock 4510
2355 W. 63d-st., 2d fl. REPublic 4472
4554 Broadway, 2d fl. LONgbeach 7163
2800 Milwaukee-av., 3d fl. CAPitol 3440
4704 Irving Park, 2d fl. PENsacola 4570
3150 Lincoln-av., 2d fl. LAKeview 8844
1737 Howard-st., 2d fl. ROGers Pk. 8320
1 N. Pulaski [Crawford], 5th fl. KED. 0704
Cicero, 6012 Cermak-rd., 2d fl. CICero 6400
Oak Park, 1140 Lake-st., 3d fl. EUClid 503
Chicago phone: AUStin 0474.

HOUSEHOLD FINANCE
CORPORATION.

LOCAL LOAN CO.
The Convenient Money Service
Married or single, you can obtain—without delay—a loan of $25, $50, $75, $100 or any amount up to $300.
ON YOUR SIGNATURE ONLY
Individually arranged terms to satisfy YOU. You yourself determine the size and amounts of monthly payments most convenient to you. Up to 20 full months to pay. NO fees, fines or deductions.
LADIES—Local Loan offers you the same Salary Loan service that it gives to men.
ALSO FURNITURE AND AUTO LOANS.
To speed up our already fast service—
PHONE FOR YOUR LOAN.
Local Loan Co.
UNDER STATE SUPERVISION.
7 W. Madison, at State. RANdolph 8400.
4658 S. Ashland, at 47th. YARds 4870.
821 W. 63d at Green. ENGlewood 7800.
807 W. 79th at Halsted. RADcliffe 4500.
11054 S. Michigan. PULlman 7500.
8 N. Ogden, at Madison. SEEley 3700.
4800 W. Cermak, at Cicero. ROCkwell 8000.
[Cicero phone: CICero 6210.]
1 N. Pulaski, at Madison. KEDzie 5900.
[Oak Park phone: EUClid 6163.]
1212 N. Ashland, at Mil. BRUnswick 3100.
4013 Milwaukee, at Cicero. AVEnue 1400.
4701 N. Western, at Leland. LONgb. 2161.
[Evanston phone: GREenleaf 5100.]

How Much Do You Need?
Simply tell us how much you need, your name, address, and where you work. That is about all we ask when you phone us for a loan. Yes, it is just as simple as that.
But don't take our word for it. Why not phone us and prove it for yourself?
COMMONWEALTH LOAN CO.
3166 LINCOLN-AV., cor. ASHLAND at Belmont, Rm. 224. BITtersweet 3360
4803 LINCOLN-AV., cor. WESTERN at Lawrence, Rm. 208. LONgbeach 3556
4013 MILWAUKEE-AV., cor. CICERO, at Irving Park, Rm. 307. AVEnue 0443
1791 HOWARD at CLARK, Rm. 312. ROGers Park 0754
6252 COTTAGE GROVE-AV., at 63d, Room 200. HYDe Park 3675
749 W. 63D-ST. at HALSTED, ROOM 200. ENGlewood 1711
1 N. PULASKI [Crawford] at Madison, Room 415. VAN Buren 5040
137 N. MARION-ST. at Lake, R. 204. Chgo. Ph. Aus. 1614, Oak Pk., Vil. 6886
6428 W. CERMAK-RD., nr. Ridgeland. Chgo. Ph. LAWndale 2882. BERwyn 371

PHONE LOAN Corporation
For a Salary Loan
On Your Signature Only
Loans on your Furniture or Automobile, too—Call, and tell us how much you need; your money will be ready when you come in.
"the SIMPLIFIED plan"
SPECIAL VACATION SERVICE
LOOP:
160 N. La Salle, Room 1100. Ran. 3333. Park free at 120 West Lake Garage.
NORTHWEST:
2801 Milwaukee, 2d floor. Spaulding 2700. Open Tues. and Thurs. evenings until 8.
NORTH:
1737 Howard-st., 3d fl. Rogers Park 2030. Open Tues., and Thurs. evenings until 8.
SOUTH:
7850-58 S. Halsted, 2d. fl. Radcliffe 2511. Open Tues. and Thurs. evenings until 8.

PERSONAL LOANS. $30 TO $300.
C. C. ERD.
7 S. Dearborn [Rm. 616]. CENTRAL 4733.

JUST SAY, "Lend Me $50, Mr. Tyson." LIBERTY LOAN CORP., 209 N. La Salle.

Business Loans.

$300 TO $150,000
to machine shops, print shops, factories, laundries, hotels, stores, trucks, etc. No endorsers. Terms to suit.
Oldest Estab. in Chicago
F. BOLAND.
9 W. WASHINGTON. FRA. 1966.
Money in 24 hours. Phone for repres.

OLD well established manufacturer wants to borrow $15,000 to $20,000 at commercial rates for increased production. Ample security. Address O H 192, Tribune.

Collateral Loans.

Jewelry Loans, $1 to $10,000
ILLINOIS STATE PAWNERS ASSN.,
140 N. Dearborn, corner Randolph, 2d fl.

STOCKS AND BONDS.

REAL ESTATE BONDS & SEC. CORP., 111 W. WASHINGTON. Rm. 726. Ran. 1650. BUYS all kinds of Real Estate Securities.

BONDS. Mortgages, real estate securities. BOUGHT, SOLD, QUOTED. Weissburg & Co., 134 N. La Salle. Ran. 1187.

BUSINESS OPPORTUNITIES.

If you are looking for money making equipment for your business, see Business Opportunities—Business Equipment.

Businesses for Sale.

APT. Hotel—4900 block on Sheridan-rd. 86 rms., consisting of 19 3 room kitnt. apts., 7 2-rm. kitnt. apts., and 15 slpg. rms. Income, $1,200 month. 5 year straight lease. 1st 3 years' rental, $425 month. Value, $12,500; our price, $8,500, terms. D. & M. Finance, 9 W. Washington, Franklin 1966.

APPLIANCE-radio shop—Gd. bus.; low rent; nr. trans. cor. Retiring. 3547 S. Halsted.

AUTO maintenance, brake and electric service. Stewart-Warner service franchise. Fully equipped shop. A good one.
GEO. A. KANE, 828 N. State

AUTOMOTIVE service—Modern; fully eqpd.; ignition, carburetor service; going bus. Sell acct. injuries. Ran. 2239.

AUTO wrecking—New and used auto parts; good loc.; reas. Address N J 305, Tribune.

AUTO Wrecking Place on Rt. 41-42—Profitable business. Address M N 272, Tribune.

AUTO repair shop—Fully eqpd. Terms to resp. party. 2452 W. Division. Arm. 4560.

BAKERY—Well equipped, in city of 7,000 within 40 mi. of Chicago; doing a mo. business of $2,500; equipped with practically new oven, mixers, molders, wrapping machinery, and all necessary eqpmt. for the operation of a hi-class bakery. Will sell or rent; wonderful opp. for 1st class baker. Address O H 568, Tribune.

BAKERY—Up-to-date equipt. for home bakery. Big inc. Low rent. Long est. business.
CORCORAN CO. (Est. 30 Yrs.)
SUP. 2751. 1200 N. DEARBORN-ST.

BAKERY—North Side bus. dist. No close competition. Rent $40. Closed eve. and Sundays. Complete baking equipment. Retail store. Price $1,400. Fine place for baker and wife. Address G X 351, Tribune.

BAKERY—Retail and house-to-house; 2 routes; well equipped; in southern Wisconsin; priced for quick sale; other business. Address F L 47, Tribune.

BAKERY shop—Established over 30 years; neighborhood trade; good opportunity for right baker; small amount of capital required. 3620 W. Cermak-rd.

BAKERY—Sell or trade for cottage or chicken farm. Address F 167, Tribune.

BAKERY—Est., in gd. loc.; low rent; 1-man shop; ideal for cple. Webster's, Rog. 9837.

BAKERY—On north side; estab. 10 years; gd. business; transfer cor. Graceland 3037.

BARBER and beauty shop—4 chair, modern; best location and business; sacrifice; ill. Majestic Shop, 144 N. Schuyler, Kankakee, Ill. Phone 3953.

BARBER and beauty shop in Dept. store—Straight rtl.; gas, lgt., electr., tel. incl. S. W.; $500. Humboldt 9419.

BARBER Shop—3 chairs, Evanston bus. dist. Rent $50 incl. steam, h. w. Buc. 4535.

BARBER shop—High class; loop building; will sacrifice. Dearborn 1671.

BARBER SHOP—Excel. loc.; good income; qual. fixtures; long estab.; sac. Vin. 8388.

BARBER SHOP—2 chairs; rt. $12 mo. Full price only $250. 3942 N. Central Park-av.

BARBER shop—2 chairs, good location, reasonable. 1517 E. 67th-st.

BARBER SHOP—MODERN living qtrs. Owner leaving town. Ambassador 0887.

BARBER and beauty shop—Also fixtures new, used. PAIDAR CO. 1120 N. Wells-st.

BARBECUE, Ice Cream business for sale—Reas. In town of 6,000, Central Eastern Indiana. Address N X 209, Tribune.

BAR-B-Q-Rest.—Air cond.; real money maker. Sacrifice, ½ down pymt. MITCHELL & CO., 123 W. Madison-st. Dearborn 1723.

BARBECUE for sale OR RENT—Curb serv.; lot 75x125 Owner drafted. 5523 W. Ogden.

BEAUTY Shop—S. W. Side; air conditioned; good prices; 5 operators; $200 wk. business; modern equip. Rent, $75 mo. Price, $1,200, $500 down, balance $50 month. Call Lewis, Central 8225, Monday.

BEAUTY salon—Oak Pk.; est. 15 yrs.; 8 opers.; gd. prices; $20,000 yr. bus.; $2,000 cash req. Trial given. Will consider selling ½ interest. Address O H 526, Tribune.

BEAUTY SHOP on Sheridan-rd.—All new equipment; chrome furniture; Venetian blinds; doing good business. Sell acct. illness; reas.; terms. Long. 1129 or Pal. 8175

BEAUTY SHOP—Modern; concession. Low rent. 6 booths; west side Dept. store. Bargain. Call Sunday. Englewood 6754.

BEAUTY SHOP in Berwyn—Established 5 years; good location; retiring; make offer. Berwyn 4205.

BEAUTY shop—Chice busy loc.; 5 new dryers; Royal chrome furn.; panels, etc. $100 req. Act qk. Owner not opr. 2839 N. Clark.

BEAUTY SHOP—Well established; nr. 71st [illegible]

LOST AND FOUND.

TO FINDERS

If you have found a cat or dog, a pocketbook, jewelry, or fur, and cannot locate the owner thru the "Lost and Found" advertisements in The Tribune, call and go thru the "Lost and Found" index in the
PUBLIC SERVICE OFFICE,
1 S. DEARBORN-STREET.
Open weekdays 8:30 a. m. to 7:00 p. m. except Fridays.
Fridays only: 8:30 a. m. to 9:00 p. m.
Sundays: Office closed all day.

TO LOSERS

If you are listed in the telephone directory, you can charge an advertisement of your lost article by telephoning Miss Miller of The Tribune ad taking department, Superior 0100. Your advertisement receives the benefit of free listing in The Tribune Public Service office mentioned above for a period of two months. This service facilitates the recovery of lost articles advertised.

BOSTON BRINDLE BULL lost—Vic. 59th and Whipple; rew.; left half of head is white; right brindle. "Ginger." Rep. 0853.

BRACELET lost—Gold charm, all charms; kpsks., on North Shr. or S. Side. Rew. Mrs. J. S. Holmes, 323 Cumnor-rd., Kenil. 4757.

BROOCH lost—Diamond platinum, shaped like harp; vicinity 55th-st. and South Park-av. Reward for return; no questions asked. Mordue, Harrison 6100.

CAMERA LOST—Contax, Model 3; 7016423, lens 96247 or 7037174, lens 43833; liberal reward for informa on or return of camera. Address O B 448, Tribune.

CAMERA lost—Argus, Beach-No Man's Land. Tues. eve. 7, 22, '41. Rew. Coffey. Oak. 3320.

COIN purse lost—Brown; cont. wrist watch, ring, keys, cash; bet. Diversey Driving Range Sheridan-rd.; rew. Midway 0579.

DENTAL bridge lost; gold; Friday; loop store; reward. Independence 0856.

DENTAL plate lost—Lower; south side; Thurs.; $10 reward. A. Davis, Key. 3853.

DIAMOND Ring Lost—Lady's, 2 karats, 6 small dia. Inscription R. K. G. to T. H., 2-18-1916. On north side July 18, liberal reward for return undamaged. Call Mr. Conklin, Wabash 8488.

DOG LOST—Small wire-hair female. Ears erect. Answers to name of "Juddy." Reward. 1827 Estes. Rogers Park 4891.

DOG lost—Fox terrier; taken from car at 1600 Van Buren; liberal reward. T. Villarreal, 741 W. 26th-st.

DOG lost—Black-white cocker spanel fem., Fri. vic. 24th-Springfield; name Patches; rew. 2340 S. Springfield. Key 7964.

DOG Lost—Help return male fox, wht. and brn.; $10 rew. F. Bobby, Atl. 4362, Cal. 3592.

HOME FURNISHINGS AND FURNITURE.

(See Also Household Appliances.)

General.

OPEN SUNDAY TILL 10 P. M.
DIRECT TO THE PUBLIC
CENTRAL
WAREHOUSE OUTLET
WILL DISPOSE AT A SPECIAL SELLING
500 SALVAGE RUGS
WILTONS, AXMINSTERS, BROADLOOMS.
SIZES 2x4 TO 12x15
99c to $19.95
ALSO
From 20 leading furniture factories.
New Furniture Mart Samples
SAVE 40% TO 60%
2 PIECE LIVING ROOM SUITES. $19 TO $89.
3 PC. BEDROOM SETS. ALL STYLES. $29 TO $99.
7, 8, 9, 10 PIECE DINING RM. SETS. $25 TO $100.
500 MATTRESSES. ALL SIZES. $2.95 TO $14.95.
5 PIECE KITCHEN AND DINETTE SETS. $8 TO $38.
FLOOR AND TABLE LAMPS. 75c TO $7.95.
TW. STUDIO COUCHES AND SOFA BEDS. $8 TO $38.
DRESSERS, CHESTS, BUFFETS, AND CHINA. $7 TO $25.
PULL-UP AND OCCASIONAL CHAIRS. $3 TO $11.
Free delivery; terms arranged. Sec. 4141.
Open eves. to 10. Except Wed.-Fri., Sun. 5.
775 W. JACKSON
Our Only Outlet. 2 Doors East of Halsted.

AT JOHNSON'S.
SELLING GENUINE
FURNITURE MART SAMPLES
SAVE 40 TO 60%
DEALERS INVITED
No Change in Prices Yet
Open Sunday, 11 to 5 P. M.
3 pc. Bedroom Sets—All Styles..$19 to $95
7-8-9 Pc. Dining Room Suites..$25 to $89
2 Pc. Living Room Suites......$19 to $99
Beautiful Lounge Chairs.......$7 to $28
Occasional Chairs—Large variety.$3 to $12
5 Pc. Dinette Sets............$6 to $28
Wood Beds—Twin and full size..$5 to $12
Twin Studio Couches...........$8 to $29
Desks and Secretaries.........$7 to $35
Dressers, Chests, Buffets, Chinas..$7 to $25
Innerspring Mattress Special..........$5
Gas Ranges—Floor samples......$29 to $55
RUG SPECIALS.
9x12 Rugs—All styles..........$8.50 to $45
9x12 Solid Tone and Twist Rugs.$13 to $45
TWO SHOWROOMS
203 E. OHIO
TERMS DEL. 9020
4750 Washington
AT CICERO-AV. COLUMBUS 9609.

Open Today-Sunday-11-5
Sensational Sale
FURN. MART SAMPLES
SAVE 40% TO 60%
2 piece living rm. sets, odd sofas..$39-$99
3 piece bedroom sets..............$39-$99
7-8-9 piece dining room sets......$39-$99
5 piece dinette sets..............$9-$29
Better grade twin studio couches...$15-$25
Occasional and pull-up chairs......$3-$12
Odd beds, springs or mattresses....$5-$11
Kneehole secretary desks...........$10-$39
9x12 rugs..........................$7.75-$69
Floor and table lamps..............$1.50-$8.50
Odd dressers, vanities, buffets....$13-$25
BUDGIN. TERMS. DEL. 5824.
471 EAST OHIO-ST.
2 Blocks South Furn. Mart

Gigantic Clearance
BUY NOW AND SAVE
Repossessed parlor sets.......As low as $22
Sample parlor sets............As low as $32
3 piece bedroom sets..........As low as $25
Kitchen sets, all kinds.......As low as $18
Twin size studio couches......As low as $12
Rugs, all sizes...............As low as $10
Slightly used lounge chairs...As low as $10
Sample dining room sets.......As low as $22
Desks and odd pieces..........As low as $10
Hundreds of other sensational bargains.
Nelson Bros. Outlets
EASY TERMS. 2 YEARS TO PAY.
[NORTH SIDE.]
4840 BROADWAY
[SOUTH SIDE.]
6910 COTTAGE GROVE
Open daily to 10 p. m., Sunday to 5 p. m.

MID-SUMMER SALE
For Wide Awake Rug Buyers
SAVE UP TO 60%
Rugs-Carpets-Linoleum
IMMEDIATE DELIVERY, or small deposit will hold for the future.
10,000 yds. 27" carpeting........$1.35 yd.
Room size reversible rugs........$15.00
Inlaid linoleum, asstd. patterns..75c sq. yd.
9x12 Twist frieze rugs...........$41.25
9x12 Broadloom rugs, colors......$39.50
9x12 all wool Wilton rugs........$39.50
9x12 Axminster rugs..............$29.50
LEE RUGS, Inc.
1406-10 S. MICHIGAN-AV.
VIctory 6644-45. FREE PARKING.
Open Tues., Thur., Sat. eves. Free estimate.
CLOSED SUNDAY DURING JULY.

OPEN SUNDAY 12 TO 5
COOK COUNTY DISTRIBUTORS.
Furniture in original crates. 50% off. Sold to AVOID RESHIPMENT to factory. 18th Century, French, Sheraton, Swedish.
$125—Beaut. Duncan Phyfe sofa..........$68
$129—3 pc. Limed Oak Bedroom sets..$69
$ 55—5 pc. Swedish oak dinette..........$32
$ 45—9x12 Leaf Broadloom Rugs..........$24
[9x15.18] [10½x12.15] [12x15.21], etc.
HOLLANDER WAREHOUSE CO.
2420 N. MILWAUKEE-AV.
OPEN DAILY TO 9 P. M. TERMS.

STORED BY MFR.
NOW ORDERED SOLD
$85.00 velvet parlor set..........$37.50
$94.00 3 pc. modern bedroom set...$42.50
$50.00 walnut dining set..........$27.50
9x12 rugs, $10 and up. Cash or terms. Open evenings till 10 p. m.; Sunday till 4.
BAER WAREHOUSE.
1927 MILWAUKEE-AV.

SELL FOR BALANCE DUE. WANTED—Reliable Party to take over Beaut. 3 Rooms of Furniture. Like New. Parlor Set. Bedrm. Set. Din. Set. Rugs. Lamps. Tables. Pictures. Mirror. Dishes. Silverware, etc. All for $138. Will sep. Cash or Terms. $2.00 Wkly. Free Delivery. Irving, 7839 S. Halsted-st. Open to 9 p. m.

REPOSSESSED FURNITURE—3 rooms, complete; 1 MONTH OLD; bedrm., living rm., dinette, rugs, lamps, table, mirror, pictures, etc. Cost $475. Sell for balance due. $126 terms. MEYERS, 455 W. 63d-st. OPEN EVES. TILL 10 P. M.

Carpets—Furniture—Rugs
3 FLOORS OF NEW—some used. Latest designs—EASY TERMS. IN VERSCHOORE'S WAREHOUSE. 4040 N. Kedzie. Open eves. 10. Sun. 5.

MEYER'S AT 4153 ROOSEVELT — Open evenings. Sunday till 5; OVER $400 SAVED on 3 comp. rms. of FURN. USED 6 WKS. includes bedrm., living rm., dinette, spring, etc. Was $550; bal. due $149. Tms.

10,000 YDS. NEW BROADCLOTH CARPET; 200 new 9x12 rugs; cheap. 5409 S. Halsted.

9x12, 8x10, 6x9 USED RUGS, $3.50. 4354 W. MADISON. OPEN EVES.

Central.

AFTER you have seen the furniture and appliances you want, come to Midwest and buy them at prices you cannot beat anywhere. Complete line of furniture, appliances, rugs, carpeting, and kitchen cabinets. We have everything and anything. Terms. Open evenings. Sunday to 5.
601 W. WASHINGTON-BL.
HAYMARKET 3020.

LINOLEUM, LAID FREE, CARPETING. Inlaid .69 .89 sq. yd.; used battleship .73. 12 ft. Quaker 49 sq. yd.; carpet .69 yd. 1547 Roosevelt. Tu., Th., Sat., 9, CAN.1553.

LINOLEUM LAID FREE—Inlaid. 69c sq. yd. Felt base 3c sq. ft. Open Tues., Thurs., Sat. eves. 4812 N. Western. Ard. 4100.

FURNITURE, Linoleum, Carpet, 50% off. 2840 Wentworth; terms. Inlaid linoleum, 98c yd. Vic. 2894. Carpet, $1-$5 yd. laid.

HOME FURNISHINGS AND FURNITURE.

South Side.

TO SAVE MONEY BUY AT
CITIZENS
2-3 ROOM OUTFITS
$89—$149—$189
SEE THESE OUTFITS
DE LUXE OUTFIT, $289.
3 FLOORS of modern period furn. Par., bedrm., din. rm. sets, low as $29.50. Bargain basement of storage used furn. Sample rugs, Broadloom, Ax. and Wilton. OPEN SUNDAYS-EVES. TERMS TO SUIT.
6231 COTTAGE GROVE

SELLING OUT—WHSE.
LARGEST AMT. BIG RUGS IN CITY.
1,875 BIG RUGS SLASHED 55%
795 unclaimed 6x9, 9x12, to 12x18..$2-$55
285 used 4x6, 9x12, to 12x15..$1 to $29
485 samples 2x3 to 9x12 to 12x24..$1-$79
310 new 1x6 to 9x12 to 12x30.....55% off
CHECKER CLEANER WHSE.
1301-05 W. 63d-st. Terms if desired.

FOR FINE FURNITURE AND RUGS
VISIT
Dunn Bros. Storage Whse.
6714 COTTAGE GROVE-AV.
Open eves. till 9 p. m. Sun. to 5 p. m.

MART FURN. OUTLET. LIKE NEW 3 rms. MODERN furniture. Parlor, bedroom, dinette sets, rugs, pictures, lamps, tables, dishes, etc. Sold for $300. Now at $99. Terms. 5725-27 S. HALSTED-ST. OPEN TUES., THURS., SAT. TILL 10 P. M.

$150 TAKES complete 3 rm. apt.; also leasehold if desired; rt. $47.50, or will separate; bargain. Aft. 1 a. m.; 7036 Oglesby. Midway 5934. Also grand piano, $125.

800 RUGS—9x12 AND LARGER. 230 yards used Wilton carpet; 900 yards taupe, $1.35 yd.; 850 yds. rose, $1.95 yd. ROYALTON RUG CO., 4727 COTTAGE GR.

MOVING Cal.—Must sac. entire furn. of beau. 6 rm. bung.; inc. elec. washer, elec. sew. mach., refrig., elec. range, bric-a-brac, etc.; oriental rugs. 8051 Luella-av.

RUGS, Orientals—Modern and antique; consigned to raise cash; fract. of orig. cost; 2x3 to 12x19 and lgr., runners, carptg. Terms. Gen. Clnrs., 706 E. 79th. Vin. 9600

$119 TAKES $340 value—3 rms. complete, parl., bed, dinette sets, rugs, lamps, tables. Terms. RAPP STORAGE, 5746 S. Ashland.

850 YDS. USED WILTON CARPET—PERF. COND., for stairs and halls. Act quick. Illinois Carpet Co., 6355 Cottage. Sun. 10-2.

BEDRM. set, 12 pc. din. rm., damask sofa, oriental and dom. rugs, fine cond. Priv. 6350 Normal-blvd.

LIV. rm., din. rm. furn.; baby bed, inner sprg. mattress, stroller; priv. pty.; sac. Schafer, 4929 Cottage Grove. Dre. 3927.

WALNUT dining rm. set—6 chairs and buffet; perf. cond., $50. Dorchester 0586.

BEAU. 2 pc. mod. parlor set, like new, $38; 9x12 leaf pat. rug, $14. 7839 S. Halsted.

LOUNGE chairs, buffet, radio, carpets, furn., baggage, vac. cleaner. Fairfax 7648.

MUST SELL—6 rms. furniture; good condition; private party. Pullman 7942.

3-4 STEEL bed and spring, $5, 4x6 rug, $3. Lamp, $5. Chairs, $1 and $2. Hyde Pk.3428.

GENUINE walnut 4 pc. bdrm. set, dinette set. Best offer; at once. Stewart 2604.

85 PC. Royal Doulton china, $75. Copper lustre; linens; silver. Vin. 3870.

SAC.—5 rms. beau. furn., used 3 mos.; par., din., 2 bdr. sets, rugs; sep. Dir., Fai. 1148.

North Side.

IN SCHAULER STORAGE
[NO FINANCE CO. DEAL WITH US.]
3-4 RMS. SAMPLE FURN.........$129 up
129 parlor sets, French modern.....$49-$79
$98 bedrm. sets, 18th cent. mod..$39-$69
$98 dining rm. sets, period mod..$39-$69
9x12, 9x15 rugs, Wilts, Oriental..$15-$59
Bdl. 12x15, 12x18, 12x21....$1.95 yd. up
4644 N. WESTERN-AV.
OPEN TO 9 EVES. EXC. WED. Sun. 12-5.

OPEN TODAY, 12-5 P. M.
REMER STORAGE SALE
5822-24 N. WESTERN-AVENUE.
THOUSANDS OF BARGAINS IN CHAIRS, PARLORS, BEDRM., DINING RM. SETS, ALL SIZE WILTON, AM. ORIEN. RUGS, CRPTG., PIANOS, DESKS, PICT., LAMPS. "1941" FURNITURE MART SAMPLES. E-Z terms; 24 mos. to pay; 3 eves., 9.

MAPLE FURNITURE
Chicago's largest selection of maple furniture. Entire sample floor being closed out at ⅓ to ½ off. Living room suites as low as $29, bedroom suites at $32, dinette sets as low as $19. Twin beds at $4.95. Off. chairs, tables, bookcases, etc., all at bargain price. Wallen Fine Furniture Co., 3300 N. Clark-street. Bit. 2339.

ORIENTAL RUG BARGAINS
Kirmans, Kashans, Saruks, etc., in sizes 8x10, 9x12, 10x14, 11x17, 10x22 and larger. All at unusually low prices. Also scatter sizes, new and used. Quality Broadloom carpeting at substantial savings. H. C. Nahigian & Sons, Inc., Rug Cleaning Plant, 2522 Chicago-avenue. Bruns. 6110. Call Monday. Open eves. by appointment.

BUILDING SOLD
Selling out entire stock antiques and art objects. Sevres, Dresden, figurines; oval back chairs, curio cabinets. Massive roses and medallion carved gold leaf parlor set. Silver, lustre, grandfather's clocks, cloisonne, satsuma, bric-a-brac, etc. LAKEVIEW ANTIQUE SHOP, 3478 N. Clark

THREE rooms of good furniture, living room, bedroom and dinette sets, large gas stove, studio couch, rug, tables, lamps, pictures, etc., originally sold for $485, will sell for balance due $169. Terms. Wallen Fine Furn. Co., 3300 N. Clark-st. Bit. 2339.

SACRIFICE furn. in rm. hse.; 9x12 royal Sarouk, perf. cond. Many other orientals. Abusson rug, 3 pc. secretary, rare book, paintings, bric-a-brac, kitch. equipment. Leaving city. Del. 5933. Caretaker.

EARLY AMERICAN design 8 pc. dining rm. set; brown mahogany. Also bed, innerspr. mattress. Best cash offer bef. Wednesday. Priv. Skogh. 6531 N. Campbell. Shel. 1479.

ORIENTAL and domestic rugs and broadloom. Largest and finest selection; most reas. priced. Used and new. OPEN SUN. and EVES. 6610 N. Western-av. Hol. 3080.

STUDIO UPRIGHT piano—Mahogany case, $50; domestic rug, radio, phonograph; reasonable. Lakeview 1390 after 1 p. m.

SOLID mahogany Duncan Phyfe din. rm. set; maple double bed, chest of drawers; very reas. Superior 8200, apt. 312.

TO CLOSE an estate—Will sacrifice furniture, linens, art-ware, fireplace, clothing, furs, etc. Superior 5544, apt. 616.

MUST sell immed. lovely furn. and furnishings 5 rms.; liv., din., bedrm. set; tables, lamps, chairs, etc. Sell sep. Rav. 3594.

SACRIFICE comp. furnishings and sublease of 6 rm. apt., near N. Side; 4 rms. rented out. For information, Randolph 4800.

3 PIECE solid mahog. bedrm. suite, liv. rm. suite, odd chrs., cocktail tbl., end tbl., lamps; very reas. 6981 Sheridan-road.

REPOSS. 3 rms.—Like new, $99. $5 down. Eve. till 10. Advance Whs. 4342 Broadway.

SAC.—5 rms. furn.; Steinway Gr.; bed set, oak din. set; gr.clck.; stv. 1631 Fargo, 1st fl.

MIDGET Uprt., Steinway Gr., French bed and din. set; Dun. Phyfe t.; rugs. 1560 Howard.

SACRIFICE—Carved love-seat, $35; table, high back ch.; Apt. 611, 3318 Lake Sh.-dr.

DAVENPORT — Lovely Chippendale; new; reasonable; leaving city. Sup. 1949, eves.

MUST sell 6 rms. beauti. furn.—2 mo. old parl., din., 3 bdrm., rugs; sep.; dir. Lon.2540.

2 9X12 RUGS—$12-$30, 10x13.6 Broadlooms, $45. 3909 N. Ashland, SUN. TO 6.

LIVING-Dining rm. furn.—Bookcases and books. Priv. Longbeach 8955.

BEAU. 10 pc. din. rm. set; lge. bedrm. set; davpt.; 3 lge. chairs; reas. Lake View 0216.

2 PC. French parlor set; lounge chair $40; studio couch $10. Graceland 0075.

MUST sell 6 rms. beau. furn.; 2 mo. old; parl. din., 3 bedr. rugs. Sep. Dealer. Lon. 2540.

COMPL. furn. 2½ rms.—Leaving city. Reas. 411 Fullerton-pkwy., Apt. 203. Lin. 7330.

LIV. rm. furniture—Like new. Reasonable. Hershman, 511 Melrose. Buckingham 3646.

LOVE SEAT, yr. old buggy, fish tanks and stands. Schmidt, 1865 Bissell.

G. E. REFRIG., table top range, radio, etc. Inq. 1425 Juneway-terrace.

100 USED RUGS—Orients., domest., from $5 up. 6812 N. Clark, nr. Pratt-blvd. Op. Sun.

Northwest Side.

USED RUG MART
1,465 RUGS ORDERED SOLD
645 unclaimed 6x9, 9x12 to 11x18..$2-$59
496 samples, 4x7, 9x12 to 12x20..$3-$69
380 new; save over ½. Act quick.
Amer. Pneu. Carpet Clnrs. 3920 Armitage.
Open Tuesday, Thursday and Saturday eves.

LEAVING state—5 rooms furniture with latest Florence gas range, parlor set, rugs, etc. All for $185. Kennedy, 305 Hillside-av., Prospect Heights; 2 miles north of Mount Prospect on Route 83.

BRAND NEW J. Lind and 4 poster wd. beds; mod. beds, coil sprgs., mattress, $5.75 ea.; twin innerspr. studio couches, $17.50; 3 pc. bedrm. suites, $39.75, cash or tms. Chicago Bedding Co., 2645 Milwaukee. Alb. 1111.

1 KITCHEN cabinet and 1 wardrobe trunk for sale. 5354 N. Luna. Pens. 1818.

PULLMAN maple love seat sleeper; sacrifice for $60. Ravenswood 7413.

West Side.

PURSUANT to the authorization of the Anderson Quality Uphlstry. shops, we will sell 5-2 pc. prlr. sets at $64; full price; terms. SHOPPERS, 2944 Madison.

5 PC. exquis. French bdrm. set, cost $365, sac. $100; $100 rad., $25; $80 Maytag, $25; t. t. stv., refrig.; reas. Can. 3778.

FOR SALE—Dining rm.-bedrm. sets in good cond. 1256 Independence. Crawford 3828.

9X12, 8X10 USED RUGS............$3.00
228 N. CICERO-AV. OPEN EVES.

Suburban.

EXQUISITE furnishings of large home—Carved din. rm. set, liv. rm. furn., inlaid bedrm. set, fine oriental rugs, oil paintings by prominent artists, antiques; HOME FOR SALE; private. Wilmette 107.

HOUSEHOLD APPLIANCES.

General.

Open Sunday Till 5 P. M.
Eves. till 10 except Wed. and Fri.
Direct to the Public
For Immediate Delivery
CENTRAL
Warehouse Outlet
Will Dispose of
America's Largest Stock
of Household Appliances
ALL FAMOUS BRANDS OF
New 1940-'41 Samples
At a fraction of original price.
SMALL DEPOSIT HOLDS ANY ITEM.
Partial BARGAIN list below.

—Refrigerators—
1940 apt. sz. G. E. mot., 3½ cu. ft., spl.$49
Crosley Shelvador lift top, mfr. guar.. 49
Kelvinator streamline, 4 cu. ft., ren.. 49
Westinghouse, America's finest, ren..... 49
Frigidaire met. mis., was $114.50, rec. 59
New Crosley Shelvador, 6 cu. ft., as is. 59
Coldspot de luxe, 6½ cu. ft., ren., lk. n. 59
Frigidaire all porc., 6 cu. ft., rep., now 69
Philco conserv., sple., was $184, now.. 89
Kelvinator air cond. porc., was $319..109
Stew.-War. duo-temp., sple., was $295.139
Used refrigerators, all famous makes.. 20

—Gas and Electric Ranges—
New 1940 modern table tops, all white.$18
1941 Magic Chef apt. size, sple....... 24
New 1941 Detroit Jewel table top, sple. 29
1941 Magic Chef full size, sensational.. 39
1941 Peepoven, insul., was $89, now.. 49
Roper gas range, ren., ex. cond........ 15
Crown gas range, all porc., ren........ 18
Hot Point electric, reposs., only....... 19
New Westinghouse elec., was $99, now 39
New Hotpoint div. top, was $99, now 39
New Westinghouse, was $149, now..... 49
New 1941 elec. well, timer, accessories 59

—Washers and Ironers
Naxon portable with wringer, sample.$19
New 1940 Thor ironers, only........... 19
New 1940 washers, orig. crates........ 19
New 1940 Thor in crates, full guar.... 26
Maytags, aluminum tubs, ren., only.... 29
New easy large size, was $70, now.... 39
Thor giant size de luxe, was $89, now 39
New Bendix sample, was $99, now..... 59
Used washers, all famous makes..$10-$15

—Vacuum Cleaners—
Apex, fully guaranteed, renewed.....$6.95
General Electric, America's best, ren. 9.95
Hoover, 1 year guarantee, rec........12.00
Electrolux, recond., with attach......17.00
New Premier, tank type, with attach.19.00
Odds and ends, nat. adv., rec., rep... 5.95

—Radios and Combinations—
1941 Philco consoles, only............$29
New Zenith combinations, new style.. 34
1941 R.C.A. consoles, pushbutton....... 39
1941 Philco combinations, tile front.... 44
R.C.A. comb. auto. changer, was $129. 59
Philco 15 tube sample, was $139, now. 69
Free delivery. Cash. E-Z terms. Sec. 4141.
No finance co. to deal with.
775 W. JACKSON
OUR ONLY OUTLET.
2 doors west of Halsted-st.

OPEN TODAY—SUNDAY. WAREHOUSE FULL OF BARGAINS In refrig., washers, ironers, gas and electric ranges. All new. Electrolux gas refrigs., $89; Kelvinator refgs., 6 cu. ft., $79; Westinghouse refgs., $64; Jewel table gas ranges with lamp, timer, complete, $32; Maytag washers, $34; Norge, $39; G. E. washers with pump, de luxe, $49; Westinghouse Elect. ranges, $59; Hotpoint ranges, $69; Thor all white ironers, $24. Terms. Open eves.
WHISTLER COMPANY.
621 W. JACKSON

OPEN SUNDAY
HURRY, HURRY TO
COMMONWEALTH
ONLY 1 OR 2 OF A KIND, GAS AND ELECTRIC RANGES, WASHERS, REFRIGERATORS AT PRICES SO GREATLY REDUCED YOU WILL BE AMAZED. BUY FOR LESS HERE AND SAVE.
620 W. JACKSON

MUST DISPOSE OF ALL 1940-'41 GAS AND ELEC. RANGES, REFRIG., ETC. COMMONWEALTH, 620 JACKSON.

Electric Ranges.

NEW Hotpoint elec. range, orig. $99.50, take $49.50, terms. 3204 Broadway. Bit. 4030.

Electric Refrigerators.

OUT OF TOWN & CITY CUST.
NOTICE!
If you are interested in any nationally known ref., wash. machines, sinks and kitchen cab., see us and get them for less than cost. We have customers coming from a radius of 300 mi. We also carry a complete line of living room, bedroom and dining room furniture. Terms to suit your pocketbook.
MIDWEST FURN. & APPL.
601 W. WASHINGTON
OPEN EVES. AND SUNDAYS TO 5.

WHILE THEY LAST
REPOSSESSED ELECTRIC
REFRIG., $22.50 UP
Gen. Elec., Kelvinator, Frigidaire, Norge, Electrolux, etc.; porcelain lined; some in 10 cu. ft. sizes at ½ price; must clear floors.
FACTORY
220 W. HURON-ST. OPEN SUNDAYS.

GENERAL ELECTRIC
1. IMMEDIATE DELIVERY.
2. BRAND NEW 1940 models. [In crates.]
3. 6-8 CU. FT. Stainless Steel Freezer.
4. Five year G. E. PROTECTION PLAN.
5. Special prices to home own., contractors.
"LET'S MAKE A DEAL."
3334 NO. CENTRAL-AV.
MUL. 0800. OPEN EVES.

REBUILT REFRIGERATORS
GENERAL ELECTRICS—FRIGIDAIRES.
ALL SIZES. ALL MAKES.
For Homes, Restaurants, and Cottages.
Fully Guaranteed, $22 Up
Buy Direct from Factory.
NATIONAL REFRIG. REBUILDERS.
7733-35 Sou. Chicago-av. So. Shore 8283.
Open Daily to 10 p. m. Sundays to 5 p. m.

SEE US—YOU WON'T BE DISAPPOINTED. 1940 General Electric 6 and 8 cu. ft. in crates; big reduction. Also recond. refrigs., like new; all makes; 1 yr. guar.; $32 up; $1 week. Open eves. 4237 N. Lincoln-av.

ELECTROLUX—Disc. models; original factory crates; lowest prices; new Frigid., West., G. E., largest elec. dlr., 4002 Irving Park.

ACT QUICKLY. Norge refrig., like new, $40. Allied Storage 4312 Cottage Grove. Oakland 2500.

6½ CUBIC ft. 1940 Frigidaire Coldwall; used 3 mos. Cash or terms. Juniper 6625.

35 FRIGIDAIRES, $29-$39; G. E., $39. Recond., guar.; $1 per week. 6403 S. Halsted.

G. E. refr. and Magic Chef gas range, both new; sac.; tms. 3206 Broadway. Bit. 4030.

REFRIGERATORS—NEW AND USED. WHOLESALE PRICES. 2407 MONTROSE.

Oil Burners and Stokers.

STOKERS
—FREEMAN—
The world's finest and most beautiful line of automatic coal stokers priced from
$141.25
COMPLETE WITH CONTROLS.
Payments as low as $5 per month.
Factory Installed. Factory Serviced.
Phone now for estimate and beat the price increase.
ALSO FACTORY REBUILTS in sizes 20 pounds to 350 pounds per hour. These are rare bargains and carry new stoker guarantee. For information call MISS DARE.
HARrison 2355
HOME OFFICE AND DISPLAY ROOMS.
918 S. MICHIGAN

NEW STOKOL STOKER, $169, installed, all controls; no down payment; 1st pay. Oct. 1; pay $5.11 a mo. Gateway. Pal. 8181.

IRON Fireman stoker or Timken rotary oil burner; like new; complete for res. or 2 flat. Sac.; terms. 3204 Broadway. Bit. 4028.

IRON FIREMAN STOKER—Suitable for residence or 2 flat; $95; terms. Central 8710.

STOKERS, NEW AND USED. Many makes. Wholesale. 2407 Montrose.

USED Winkler stoker; Timken rotary oil burner, controls; $90. Del. 5994 before 6.

IRON Fireman stkr., suit 3 or 4 apts., $300. Was $600; pri. 4853 St. Lawrence. 1st.

Stoves.

GAS STOVE—T. T., mod., wh.; almost new, autom. pilot, oven control. 7106 Eberhart.

Vacuum Cleaners.

RENT—TRY—BUY—New 1941 vacuum or washers; 25c weekly. Wellington 2795.

HOUSEHOLD APPLIANCES.

Washing Machines and Ironers.

1. IMMEDIATE DELIV. GUARANTEED.
2. BRAND NEW 1940 models.
3. Aluminum Agitator.
4. One year G. E. GUARANTEE.
GENERAL ELECTRIC, $29
3334 N. CENTRAL-AV.
MUL. 0800. OPEN EVES.

RENT A THOR WASHER OR IRONER. 25c A WEEK. FREE DELIVERY. PHONE ALBANY 0140.

50 THOR washers, ironers, demonstr., like new. $15-$20-$25. 3448 W.North. Alb.0141.

MAYTAG, Thor, Easy, Bendix—New in crates. Barg. prices. Open eves. 4237 Lincoln-av.

MAYTAG sq. tubs; Easy Washer and dryer; Thor, 6 mo. old, must sell. 7805 S. Halsted.

HOME FURNISHINGS WANTED.

NORTH..........................Edgewater 6900
South..............................Fairfax 6180
West...............................Merrimac 8313
Most $ $ $ for your furn.; grand pianos, rugs. See Shamrock first. Call day-night.

CALL KEDZIE 1300
Good cash prices for used furniture, rugs, sew. machines, grand or midget pianos, etc.

CALL LAWNDALE 4300.
Your own price for good used furniture, rugs, stoves, etc. Eves. Mans. 7183.

SUNNYSIDE, 6000—WE NEED FURNITURE and rugs at once. Call Monday.

CHICAGO ART GALLERIES BUY FINE furn., orientals, bric-a-brac. Lon. 7218.

ROCKWELL, 0901—We pay your price; need furniture, rugs at once; eves. Roc. 8421.

HOMER'S Art Galleries needs rugs, furn., china, sil., linens, ptgs. Briargate 9322.

PARTY needs, rugs, furniture, china, grand pianos, linens. Longbeach 7459.

AUCTION SALES.

AUCTION
The internationally known Art Collection, consisting of
Paintings, Etchings, Porcelains, Statuary, Oriental Rugs, Stemware, Ivories, China, Bronzes, Miniatures, Tapestries, Crystals, Sterling Silver, English Sheffield, Aubuson Furniture.
77 pc. 18th Century Paris porcelain dinnerware exhibited at the Brooklyn museum, two complete sets sterling silver flatware, antique French rosewood and 18th Century mahogany English furniture.
FORMERLY THE PROPERTY OF
GEROME W. ASHLEY
Sold by the order of Mrs. Alice R. Ashley, Removed from New York City.
Also formerly the property of the Brooklyn museum; and for other owners.
TO BE SOLD AT PUBLIC AUCTION.
MONDAY, July 28, 1941.
TUESDAY, July 29, 1941.
WEDNESDAY, July 30, 1941.
THURSDAY, July 31, 1941.
Commencing each evening at 8 p. m.
Descriptive catalogue on request.
Free Public Exhibition Sunday, July 27 from 12 till 6 p. m. and each day until sale time.
Sale conducted by
SHERIDAN ART GALLERIES, INC.
4818 N. SHERIDAN-ROAD.
Auctioneers Since 1906 Appraisers.

AUCTION! AUCTION!
MONDAY, July 28, at 2 and 8 P. M., at 423 S. WABASH-AV. [Bet. Cong. and Van Buren]. Misc. Furnishings, Maple Twin Bedroom Set, Genl. Elec. Ice Box, Dinette Set, Up-Sofas, Lounge Chairs, Love Seat, Orien. and Dom. Rugs, China, Silver, Glass and Art Objects, Fl. and Tble. Lamps, Fr. Sevres Lamp, Misc. Bric-a-Brac, Pntgs., Water Colors, Curtains, Drapes, Linens, and Utensils. Bargains for our Patrons. Auction Rooms of ALBERT J. MENDELSSOHN [Est. 1918]. The old reliable loop auction house.

WILLIAMS, BARKER & SEVERN CO. 229 S. Wabash-av. General Auctioneers.

AVIATION.

YOU can now learn to fly in a new airplane under a friendly, experienced instructor. All flights by appointment. Rates reasonable. See Mr. Hinds at the American airport, Mannheim-road at Higgins-road.

SEAPLANE SERVICE
Instruction and charter in new Taylorcraft seaplane. Just south of Navy Pier.

AIRPLANE financing—New planes, used planes, and repairs. Hamilton Investment Company, 1st National Bank Building, Chicago. Ran. 2883.

PRACTICAL aviation motor course, incl. elec. welding, $25, for 10 men only. Apply Monday night, 7 to 9. Duncan Y. M. C. A., 1535 W. Monroe, Aeronautics Division.

FLY CUB TRAINERS AND CRUISERS. Rerated instructors. Low rates. York Township Airport, Lombard, Ill.

2 BRAND new Aeronca trainers and 1 demonstrator at factory price; other business forces Aeronca dlr. to liquidate. Hum. 9517.

DESIRE evening tutoring for private pilot's written examination. Address F N 31, Tribune.

J-3 CUB—1940; Lyc. 65; first best offer takes. Will trade and cash for Cub Cruiser. See Janoff, Palwaukee Airport.

WANTED—SEAPLANE PILOT. CALL NEWCASTLE 3913.

J 3 F-60 CUB—Needs lic. $695. H. Kirk, McHenry, Ill. Northwest Airport. NC27976.

FLY TAYLORCRAFT—$4 hour. Rodina, Canal 1640, between 9-5.

HORSES, HARNESS, AND WAGONS.

REGISTERED thoroughbred mare—"Morna O' Bee"; foaled 1931; sound, gentle; has been bred to son of Black Toney; $225. J. Pluto, 620 National Bldg., Minneapolis, Minn.

MY 6 year old 3 gaited gelding and all tack. Exceedingly well mannered. Mans. 3640 before 6 p. m. or Morton Grove 2092 Sunday. MITCHEL SKLAN.

15 WESTERN horses—All colors; $50 up; see Horse Farm, Route 62, 3 miles east of Algonquin, Illinois.

5 GAITED society riding mare—Also broke to drive; lady can handle. Write or see Lee Songer, Catlin, Illinois.

BEAUTIFUL white 5 yr. old saddle horse and jumper. Whiteway Stables, corner of Route 66 and 45.

MUST sacrifice gentle 3 gaited black gelding, 15-2. Bensenville 39R1.

5 GAITED Chestnut Gelding—5 yr. old. Private. Phone Morton Grove 2233.

2 WORK horses and 2 ponies. Call Sunday, Milwaukee-av. and Zanders-rd.

2 SADDLE horses; one gentle mannered, one spirited; reas. River Grove 2692.

COMPLETE sale bldgs., horses, equip. Valley Green Riding Stables, Des Plaines.

BEAU. spotted Shetland pony—Cheap. Wall's Dude Ranch. Roosevelt and York-rd.

SPORTING GOODS.

FISHING TACKLE, GUNS
We trade cameras for guns and tackle. Complete tackle dept. Guns: Winchester, Savage, Remington, Stevens, Marlin, Ithaca, and others. All kinds of ammunition. BUDGET PLAN. Open Sunday, 10 to 5; Tuesday and Thursday until 9.
CHICAGO CAMERA CO.
SPORTING GOODS DIVISION.
2324 S. MICHIGAN-AV. CALUMET 4675.

BUY ON BUDGET PLAN—PAY $1 WEEK. EVINRUDE, ELTO, CHAMPION IN STOCK. CLOSEOUT ON POPULAR GOLF SETS, FISHING, CAMPING, BASEBALL, ETC. GUNS, ALL MAKES, MODELS. New-Used. We buy, trade, rt. Op. Tu., Th., Sat. 9. Sun. 5. BOLOTIN Camera. 729 Roosevelt. Can.2112

SHOT GUNS—Winchester 1912; 12 and 20 gauges. Spec. trap grade. Like new. Oiled leather cases. 12 gauge, with 2 barrels, $85. 20 gauge, $65. Commodore 4660.

SELLING for storage—Best offer or trade. 1 elect. reducing mach. Cost $175; 2 official Mills Novelty pin machines. Address F 267, Tribune.

CASH for guns, golf clubs, and outboards. KLEIN'S, 508 S. Halsted-st. Free catalog.

CLOTHING, FURS, ETC.

SACRIFICE—3 sable blended muskrat sample coats; size 14-16, $85; worth twice amt. Haggerty Furs, Butler Bldg., 162 N. State. Suite 317. Open Sunday.

SACRIFICE for quick sale—Full length Fitch coat and Persian Lamb coat. Small sizes. Perf. cond. Call Delaware 1858, after 10 a. m. Sunday.

GENUINE Mink coat—Taken in trade; bargain at $225. Miller Fur Co., 166 N. Michigan-av. Open eves. till 9. Catalog free.

HIGHEST CASH PAID FOR men's used clothing; fur coats. We call. Abbott. 4086 Broadway. Lakeview 6820.

OATMEAL tweed coat, fox-dyed lynx, beige sheer suit. Franklin 7100.

MUST sac. gorgeous fur coat; huge twin foxes; perf. cond.; reas. Keystone 4953.

TYPEWRITERS AND SUPPLIES.

RENTALS—1 mo., $2.50; 3 mo., $5. Apply on pur. Bargains. All makes. A1 Typewriter. Dea. 2837. 36 W. Randolph.

REM. $10, Und., Royal, Corona portable—We buy, repair, exchange any machine. 4470 Broadway. Ardmore 0907. Open eves.

WANTED—Royal typewriter; latest; for cash. Earl, 421 N. La Salle-st. Del. 4900.

TYPEWRITERS, $9; duplicators, $10; dictaphone, $25; addresso., $15. 425 N. LaSalle.

WANT portable or office size typewriter for student. Address O H 538, Tribune.

BARGAINS in Underwood, Royals, Remingtons, and others; guar. $7 up. 950 W. 63d.

COLLECTIONS.

Collections Everywhere.
No collection, no charge. We buy defaulted bonds and mtges., accts. receivable. UNITED MERCANTILE SERVICE. Room 610, 140 N. DEARBORN. State 4181

DOES ANY ONE OWE YOU? We collect claims of every description. Pay cash for mortgages, notes, judgments. ADAMS ADJUSTMENT CO., 139 N. Clark.

MACHINERY AND EQUIPMENT.

AUCTION! AUCTION!
WE WILL ON
FRIDAY, AUGUST 1, 1941
AT 11:00 A. M. [D. S. T.] AT
107 NORTH SHIELD-ST.
KNOX, INDIANA
Sell at public auction the following assets formerly belonging to the
Knox Laboratories, Inc.
Manufacturers of Electrical Appliances and Metal Products, including:
Milling Machines. Shapers.
Slotting Machines. Punch Presses.
Lathes and Screw Machines.
Grinders. Drill Presses.
Arbor Presses. Motors.
Complete Plating, Spray and Forge Departments.
Brown & Sharpe and Starrett Micrometers.
Tools and Miscellaneous Equipment.
A large quantity of finished and unfinished parts.
Office Equipment.
Good Will.
Real Estate.
EXHIBITION: FIVE DAYS PRIOR TO SALE. For further information phone, write or wire to the undersigned.
Michael Tauber & Co.
AUCTIONEERS.
411-423 S. Market. Chicago, Ill.

FOR sale—1 150 K. W., A. C., 3 phase, 240V., type A. T. B., General Electric generator, direct connected to steam engine, complete with exciter and panel board; 1-75 K. W., A. C., 3 phase, 240V., type A. T. B., General Electric generator belt driven by steam engine, complete with exciter and panel board.
DAVID GORDON
1500 INDIANA-AV. CALUMET 4961.

ATTIC FANS AND BLOWERS for ventilating, drying, dust and material jobs up to 50,000 c. f. m. Let us estimate your needs. Also large stock AC and DC motors and generators up to 300 h. p. We guarantee our equipment. Have you any surplus elec. eqp. on hand? Our repair service is prompt and reliable.
ARTHUR WAGNER CO.
701 Washington-bl. Monroe 7409-10-11-12.

FOR SALE
Complete Power Plant, modern equipment. 1,000 h. p. and 250 h. p. Uniflow engine, generators, boilers and pumps.
LAWRENCEBURG ROLLER MILLS CO.
Lawrenceburg, Indiana.

ATLAS, 10" by 36" Timken bearings, horizontal countershaft, power longitudinal, and cross feed, 3-4 jaw Jacobs spindle chucks, Milling attachment, etc. Atlas No. 73 Flr. Drill, belt guards, precision table, vise, etc. Like new. Prv. pty., cash only. Village 3490. Sunday, evenings.

Arc Welders & Light Plants
Motor and gasoline driven 300 amp. portable arc welders; A. C. and D. C. gasoline driven light plants; New Master ball bearing 1,000 to 3,000 watt A. C. generators. Lou Miller, 1831 S. State. Vic. 4344.

MUST sacrifice copper and steel steam jacketed kettles, powder mixers, bottle labeling and filling machines, filter presses, soap and chemical equipment, etc. NEWMAN, 1051 W. 35th-st. Yards 3665.

70 Ft. Steel Boom Derrick
Complete with steel mast, stiff legs and electric motor. 730 Pitner-av., Evanston.
PHONE ROGERS PARK 1836.

A.C.-D.C. BLOWERS, FANS, EXHAUSTERS, MOTORS, PUMPS, GEAR REDUCERS, REEVES, DRIVES, CHAIN HOIST, COMPRESSORS, LARGE STOCK, SELL, EXCH. LAMBERTS, 115 N. Des Plaines. Mon. 3335.

GRINDERS—No. 5 Rivett internal. Heald 8 in. rotary, No. 3 W&M auto. surf., Covel 6-in.x18-in hand surf., Landis 10-in.x18-in. cyl. M. D., No. 4 inclined O. B. Press. Scott Machy., 1811 W. Carroll. Mon. 1690.

BOILERS, FILLERS, KETTLES, MIXERS, tanks, dryers, labelers, pumps, grinders, sifters, scales, bottle rinsers, conveyors. LOEB, 910 N. MARSHFIELD. Mon. 5602

WANTED—2A and 3A Warner & Swasey turret lathes. State price, condition, serial number. List small tools. McALEAR MFG. CO., 1901 S. Western-av.

HYD. lift, air compressors, fan, spray units, booths, car washer; new exhaust fans, $6; 8 and 10 ft. heavy work benches, $10. 801 W. Washington. Haymarket 5680.

USED Porto-Power dynamic wheel balancer, $75; exhaust analyzer, $50; Bear wheel aligner, brake tester, headlight tester, $12.50; arc welder. 2112 S. Mich. Vic.1215.

GUARANTEED electric motors, exhaust fans, blowers, speed reducers, pumps, comp. Palm Electric Co., 1014 W. Lake. Mon.5346

DE VILBISS—Heavy duty portable spray outfit; gasoline engine. 10 gallon tank, 2 guns. STATE 8407.

GENERATORS—500 watt, 110 v. A. C., $22.50; 20 in. exh. fans, $17.50; ¼ h. p. 3,450 spd. R. I. mtrs., $10.50. 1885 Milw.

$225—WARNER and Swasey turret lathe; 17 in. swing, 2 in. hollow spindle with cross slide, 2 in. collet. Armitage 0083.

10 GAUGE open end drums — Mild steel. Easily converted into sheets 24x130. 1747 N. KILBOURN.

STEEL Shelving—15 tons, heavy duty, 30x36x8 ft. high in sections. Shannon Steel Co. Boulevard 2430.

AUTOMATIC screw machine, Acme, 5 15-4 spindle, good condition, $1,000. Private party. Address O C 285, Tribune.

WANTED—6 ft. power squaring shear, ¼ inch capacity. Bell & Gossett Co., North Chicago, Ill. Tel. 2838.

AARON'S WILL CALL AND PAY CASH FOR ANY MACHINERY, ELECTRIC TOOLS, ETC. HAYMARKET 2334.

NEW AMES & DYER SPOT WELDERS. All sizes. Available for immediate delivery. Atlas Equipment, 101 S. Clinton. Ran. 7017

FOR SALE—No. 4 and No. 6 Brown and Sharpe wire feed hand screw machines. 1500 W. Adams-street.

LOCO. crane—25 ton; others, 10 to 20 ton; crawler cranes, shovels, drags.; buckets ¼ to 6 yds. Jas. Wood, 53 West Jackson.

SPOT welder bargains—10 KVA Taylor Winfield and 20 KVA Thompson. Like new. Malco, 1046 Van Buren. Seeley 5673.

SEVERAL large, modern, air compressors—Electric and steam, all sizes; electric motors. Lea, 359 W. Chicago. Superior 0747.

WANTED—Coal conveyor, 16 ft. or 18 ft. long. Must be in good condition. Batavia Greenhouse Co., Batavia, Illinois.

FANS—20" store fans, $15; 300 D. C. fans very cheap; exhaust fans, steel shelving. 250 Weston meters, $1 up. 2553 W. Madison.

BARG.—Air comp., lift, grease gun, motor flusher, car washer, bear front end machine, brake tester. 3751 Ogden. Cra. 2362.

STERLING 6 wheel chain drive chassis and cab. Suitable for mounting frame. National Truck and Parts Co., 2413 S. State.

WANTED—Automatic screw machine B. and S. number 2; any condition; per cash. Address N X 237, Tribune.

MACHINE shop—Fully equipped; wishes to lease out machines and floor space. Address O A 204, Tribune.

1 YATES American high speed router with 1½ h. p. motor, nearly new; $450, terms. D. & M. Finance, 9 W.Washington. Fra.1966.

CONNELLSVILLE positive blower—Approx. 3,000 ft. 2911 S. Wabash. Calumet 6269.

AIR COMPRESSOR—Genuine bargain. BERNARD, 7408 Jeffery. Dorchester 1730.

FOR SALE—Residence and rear bldg. for toolroom and light mfg. Euclid 6526.

ELECTRIC COOLING FANS. Table and floor model; reas. Buc. 4142.

LOUD SPEAKER CALL SYSTEM. New and rebuilt; reas. Buckingham 4142.

INTERNATIONAL High Lift Bucket Loader. No. 15 Caterpillar tractor, 2519 Wayne-av.

1 BURY air compressor, 756 ft., $1,150. Address O H 411, Tribune.

NUMBER 3 LA BLOND plain milling machine. Address F 182, Tribune.

BARG.—Cutter-Gluing Machine, Tables, etc.; entire plant; owner ill. Kildare 0362 Sun.

FOR SALE—Well equipped machine shop; running. Address O C 299, Tribune.

CURTIS air compressor—36 inch tank, ¾ h. p. motor. 3123 S. Racine-av., 2nd rear.

EQUIPMENT and materials for making surgical lights; reas. Call Mon. Fairfax 5587.

WANT double arm mixer, dough sheeter, geared rollers. Address M N 71, Tribune.

SUN COMBUSTION ANALYZER for sale; $125. Wilmette 1900.

100 STEEL lockers, 100 ft. 12-in. b. b. roller conveyor. 1831 S. State-st. Vic. 4344.

STEEL shelving, $7 per section. Hoodwin Co., 4419 Broadway. Lon. 3573.

BELT drive jointer, band saw, emery wheel stand. Address O J 201, Tribune.

AARON'S will call and pay cash for any machinery, electric tools, etc. Hay. 2334.

AIR COMPRESSORS. 10 H.P.; 60 C.F.M. National, 1915 S. State.

HIGH grade tool and die makers kit; some special made tools. Hollycourt 9238.

LINDLEY jig borer—High speed, M. D.; like new; 2 yrs. old. Address O H 409, Tribune.

WOODWORKING machinery; two safes; off. furniture. 1115 S. Washtenaw. Nev. 7400.

CRESCENT and DELTA machinery—Large stock. Machinery Dealers, 606 Lake-street.

100 COMPRESSORS—Cylinders, 2x2 with piston and connecting rod. 1915 S. State.

FOR laundry and dry cleaning machinery—4950 N. Western-av. Ph. Longbeach 2132.

REBUILT 110 ft. compressor on pn. tires. Tractor & Equipment Co., 3515 W. 51st-st.

WANTED—Small hand screw machine to take ¼ or 5-32 stock. Superior 1883.

WANTED—Used plastic molding press or injector. 3023 Greenview.

BLOWERS, fans, exhausters—Used; all types. Gen Blower Co. 405 N Peoria Mon. 0574

WANTED—SOUTH BEND LATHE NO. 9. Address O H 242, Tribune.

10 HUMPHRIES dble. plunger pumps; 800 24x24 in. Med. A. Forms. Lansing 509.

AIR COMP. and spray gun, fender tools, new and rebuilt. 1921 S. State. Cal. 7707.

212 ETNA swaging machine; E-4 Keller auto. die sinker. Atlas, 101 S. Clinton.

MACHINERY AND EQUIPMENT.

Auction! Auction!
By virtue of Purchase from the U. S. District Court in the Southern District of Iowa, Eastern Division, we will on
Tuesday, July 29, 1941
AT 10 A. M. [C. S. T.]
sell at Public Auction the assets of
Steel Craft Company
(IN BANKRUPTCY)
865 Osborn-st.
Burlington, Iowa
Manufacturers of Steel Kitchen, Stationary and Wardrobe Cabinets.
Presses and Press Brakes.
Sheet Metal Working Machinery.
Shapers, High Speed Power Hack Saw.
Milling Machine, Planer, Lathes.
Drill Presses, Complete Conveyor System.
Drying Oven, Spray Booths, 25 A. C. Motors, Miscellaneous Equipment.
25 Oak Flat Top and Secretarial Desks.
30 Swivel and Arm Chairs.
12 Royal Typewriters.
Wales & Victor Adding Machines.
Michael Tauber & Co.
AUCTIONEERS
411-423 S. Market. Chicago, Ill.

2—72 IN. by 18 ft. Tubular Boilers, 150 Horsepower. Used very little. State inspection O. K. 1—36 in. Sturtevant Blower and Hot Water Heater for 750 Horsepower. Oil Separators. Steam condenser. 6,000 ft. 1¼ in. Steam pipes, headers, fittings and valves. 2000 ft. Misc. 1 in. to 8 in. pipes with connections and valves. 204 Steel Dry Kiln Trucks. 3 Kiln Door Lifts. Dismantling Factory Machine Rooms. Site to be used for lumber yard. Sale held at 321 Peoples-av., Rockford, Ill. July 28, 11 a. m. Further information, call Main 484. Private party.

FOR SALE—1 120 H.P. Fairbanks-Morse 2 Cycle Diesel engine, 360 R.P.M., equipped with exhaust pot, silencer, starting equipment, oil storage tanks and other miscellaneous equipment.
One 120 K.W. 3 phase 60 Cycle 220 Volt Generator with direct connected exciter. Cash only. Inquire Brune B. Dunmore, Chauncey-st. and Park-av., Sycamore, Ill.

Practical Engineers for 35 Years.
MODERN woodworking equipment.
2 high speed shapers,
single and dble. end tennoners,
trim and rip saws,
high speed router.
Belt—Edge and 2 drum sander.
Can be seen at Stoner Mfg. Corp., 328 Gale-st., Aurora, Ill. Open Sunday.

WE ARE EQUIPPED to do all kinds of deep drawing steel stampings; have 40 pressers available; capacity from 75 to 250 tons, with strokes up to 14 in. Hamilton Steel Products, 1815 W. 74th-street.

AIR CONDITIONED UNIT—With 15 and 20 ton ammonia compression, circulating fans, pumps, controls, and A. C. motors. Also 25 ton York Preon compressor only. SAVAGE BROS. CO., 2638 GLADYS-AV.

60 H. P. Westinghouse A. C. motor—Perfect cond., $75. Attrition mills, roller mills, bucket elevators, screw conveyors, SKF ball-bearing hangers, pulleys, shafting; sacrifice. American Cereal, 1401 Hubbard.

1,000 WATT Janette Rotary Converter—Very latest type, model CE-10-F. Direct to alternating current, 115 volts. Less than 1 year of use. Will sacrifice. Mr. Merkin, Cables, 228 S. Wabash. Har. 1644.

WANTED—About 500 ft. gravity roller bearing conveyor, any width between 16 inch and 30 inch; also several inclined boosters, slat or push bar type. Atlas Tack Corporation, Fairhaven, Mass.

TWO complete units—Including all conveyors, Jabez Burns coffee granulator and normalizer, 400 lbs. per hr. capacity. Good condition. Open Sunday. J. B. Dahl Co., 3661 Archer.

HEAVY duty American lathe, 22-in.x8-ft.; quick change thread cutting, double back geared, A-1 condition. Thomas Wrigley company, 609 West Lake-street.

WALCOTT lathe—18"x10'0; excellent condition, $475; includes chuck, face plate, steady rest, 1¼ h. p. motor. H. F. Reynolds, 5319 S. La Salle-st. Bou. 7270.

2—18 IN. American Q. C. lathes—Will taper att. double, back geared; 1 with backing off att.; 1—5 spindle drill press. 2911 S. Wabash. Calumet 6269. Call after 11 a. m.

302 B—¼" TO 2" gd. used Oster-Williams pipe threading mach.; $150 F. O. B. store. JOHNSON PLUMBING SUPPLY CO. 3647 S. Halsted-st., Chicago.

USED air comp., jack, greasing eqp., tuneup equip., battery charger, frame straightener. McDermott, 2019 S. Michigan. Cal. 5850.

1 TRIMSAW, Lindale No. 1; 1 Hutchison combination saw and joiner. Niles Millwork Co., 5243 Lincoln-avenue.

BARGAINS—1 Bates 40 caterpillar tractor, 1 Manly 60 ton hydr. press, 1 car washer. 843 N. California-av. Humboldt 3474.

STEAM engine, 8x8, 25 horsepower; very good condition; $150. Leading Laundry, 2420 S. Western-av. Canal 7096.

FOR sale or rent—Copper jacketed kettles, fillers, filling machine, Hobart mixers, high pressure boiler. Mohawk 1855.

WOODWORKING machinery for sale—Sander, band saw, table saw, cut-all, and woodworking tools. Call at 414 N. Rush.

WANTED—Frame straightening machine and 8 in. bench grinder. Address O A 72, Tribune.

WOODWORKING MACHINERY. New and rebuilt. Cash or terms. Woodworkers' Tool Works, 222 S. Jefferson.

HOBART Cake Mixer—2 H. P. motor, 3 phase, complete with equip. Buc. 9575.

FOR SALE—275 POUNDS OF NICKEL ANODES. CALL KILDARE 9146.

PRINTING MACHINERY AND SUPPLIES.

NEWSPAPER PLANT
All or part. Linotype, Intertype, cylinder presses, job presses, paper cutters, type cabinets. Agt. on floor, 1722 W. Chicago-av., wk. of July 28. Turner Type Founders. Har. 7613.

10x15 KLUGE, 10x15 Miller, Pony Miehle, 4-0 Miehle, 10x15 and 12x18 Gordons, 35 in. Seybold Power Cutter, B Cleveland Folder, Baum Folder, Boston Stitcher, many other items. Western Printers' Supply, 417 S. Jefferson. Har. 6075.

PRINTING PLANT—LIQUIDATING; located downtown; high speed equipment; 2 Miller Simplex, 2 Miehle verticals, 41 in. power cutter, Kluge and Miller feeders, steel cabinets and stone, etc. Phone Franklin 2418.

FOR sale—Kelly A J cylinder press, 13x20; can be seen in operation; price reasonable. C. H. Peterson Co., 167 N. Ottawa-st., Joliet, Ill.

FOR SALE—Sheridan New Model Paper Cutter, 44 in., 2 knives, d. c. motor. A1 condition. Reasonable. Open Sunday. Gothic Press, 812 W. Van Buren-street.

3 HAMILTON type cabinets—60 cases and type, stone and 25 inch. Advance cutter. Lou Miller, 1831 S. State. Vic. 4344.

BAUM 2 parallel auto folder—Ideal for letter and small circulars. A bargain at $185. Tompkins, 705 S. Dearborn.

PRINTING PLANT—Auto. presses; reasonably priced. Excellent prospects for printer and salesman. Phone Webster 4926.

23 INCH cutter, $55; 8x12, $75; tons of type, spcs., slgs., rule, cuts, ink, cases, cabts., and compl. eq.; chp. Bradshaw, 3214 Huron.

1 H. B. RAUSE hand operated vertical type high proof press; 14x17 bed. Make offer. Michigan City 1405.

GORDONS, lever cutters, stitchers, folders, Colts, type, cases, cabinets, rules, inks. 3554 W. HARRISON.

WANT Gordon shop, running. State price. Address O H 413, Tribune.

SELL hand and elec. Multigraphs, Universal folder, A-1 cond. Reasonable. Harr. 1487.

12X18-C. & P. PRESS, Kimble motor, $125. See running. Andover 5669.

WTD.—34½ in. or 38 in. auto clamp Seybold cutter. Address N N 401, Tribune.

GORDON Press—Double type cab., stone, etc., $95. Sun. or eve. 5421 N. Ashland.

WANT a vertical—Will trade Lino. Composition for it. Address O H 410, Tribune.

STYLES B&A KELLY PRESSES. A. B. C. machinery. 564 W. Randolph.

REBUILT low base model 5 linotype. Chicago Linotype Maintenance Co., 549 W. Randolph.

WTD.—Hand prtg. press, foot punch, 8x12 N. S. Gordon. E. Menkin, 524 Van Buren.

WANT a good typesetting machine—Write R. B. Chase, 1457 W. Cuyler-avenue.

AUTOMATIC Card Press—Mounted, with motor, $75.00. Tom, 739 N. Troy-st., rear.

MULTICOLOR, $100; typewriter, $9; dictaphone, $25; folder, $25. 425 N. La Salle.

BOATS, YACHTS, ETC.

40 FT. DIESEL powered cruiser—Completely overhauled. Bargain. See Thompson's Boat Yard, Rockwell-st., or call Lawndale 3340.

22 FT. speed boat—Chrysler powered; priv. party; best bid. 2837 Jackson-blvd.

WANTED—Used outboard motor, good condition. Address O H 490, Tribune.

45 H. P. DODGE speed boat—Beautiful; A-1 condition; $250. Seeley 1213.

OUTBOARD motor, Neptune, 5 h. p. Like new. Hugo Ek, 7135 S. Emerald.

RUNABOUT, 22 h. p. Evinrude, fully eqpd. Also mooring. 623 E. 89th-st. Vin. 0838.

BARGAIN—16 ft. x 6 Dodge Utility. Good cond. 45 h. p. L. Y. C. inboard. Pro. 5456.

3 H. P. Johnson Twin, $25; new motors. Angler's Supply, 623 Madison, Evanston.

WANTED—18 FT. SAILBOAT. PHONE TRIANGLE 4631. MUST BE A GOOD BUY.

16 FOOT Thompson runabout, 32 h. p.; Johnson trailor; best offer takes. Ave.0518.

STAR BOAT for sale—All mahogany; in gd. cond. and in water. Superior 3153. Mon.

WILL pay cash or trade your old outboard motor. H. Packler, 1339 S. Cicero-avenue.

24 FT. Auxiliary Sloop—Steel welded, compl equipped. Eves. Cedarcrest 5995.

THOMPSON 16 ft. dual cockpit outboard runabout hull. Very reas. Hol. 4786.

WANT sailing dink, good cond. Mr. Kent, Sunny. 6124 Sun. 10-2 or State 5020 Mon.

26 FT. cabin cruiser. Wheeler Playmate. Reasonable. Owner, Sunnyside 8128.

BOATS, YACHTS, ETC.

Why Row? Rent or Buy a Motor from
MAYPOLE
CAN DELIVER NOW ! !
CENTURY-DUNPHY-BROWNBILT.
MORE BARGAINS.
1 Century 13 ft. Std. Sptsmn., demo...$125
1 Penn Yan Flyer [good for 5 h. p.]..$675
1 Century 16 ft. Inbd. Util. 4:45 h. p.$675
Now is the time to buy before substitution of materials. If you want a motor for this year or next, or even later, buy now and insure yourself that you will have a light portable motor.
WE DO BOAT HAULING.
MAYPOLE BOATS AND MOTORS, INC.
5901 W. MADISON-ST., CHICAGO, ILL.
MANSFIELD 10351. VILLAGE 6126.

1941 CHRIS-CRAFT
Brand new 17 ft. Runabout for sale. 95 H. P. on original cradle. Never in water. All accessories including canvas cover, spot light, gas gauge—$1,400.
E. VATET JR.
307 Almeda-av., Muncie, Ind.

UNHEARD OF BARGAINS!
16 ft. utility Chris-Craft..............$485
22 ft. Garwood. Very fast..............$885
25 ft. cruiser. Beautiful shape.....$485
22 ft. Pup Sailboat....................$400
National One Design Sailboat..........$210
Drastic reductions on outboard boats, floor samples. Immediate delivery on Johnson motors. WHILE THEY LAST.
Motor Boat Sales and Service
DOOR 36 NAVY PIER

BOATS AND OUT-BOARD MOTORS.
Week-end specials; new and used.
22 ft. cruiser, like new..............$1,250
12 ft. tar top boat, new.................$39.75
Racing hydroplane, used...............$37.50
De luxe 12 ft. dbl. cockpit runabout.$135
3.2 h. p. champ. motor, used.........$32.50
5.5 h. p. champ. Viking...............$72.50
2 h. p. Waterwitch motor................$25
GENERAL MARINE CORP.
5858 Broadway. Sunnyside 5858.

Hewes has 'em
Yes, Sir—Each and every model of Johnson Outboards for immediate delivery. Used ones, too, plenty. New and used Inboard and Outboard Boats. Easy terms or trade. 14 years of fair dealing. Open Sundays. Hewes Boat Co., Fox Lake, Ill. Phone 2491.

IMMEDIATE DELIVERIES
On practically all new 1941 Chris-Craft Runabouts and Cruisers. Also Thompson boats. WE HAVE 1941 JOHNSON AND EVINRUDE MOTORS IN STOCK FOR IMMEDIATE DELIVERY. Easy finance plan. Open Sundays and evenings.
CHRIS-CRAFT BOAT SALES
ENTRANCE NAVY PIER. DEL. 4252.

A REAL BOAT
Richardson cruiser, 28 ft., Gray 671 motor. An engineer's own boat, featuring only the finest equipment, all in perfect condition. New wheel, shaft, rubber bearing, and rudder; recaulked and refinished last year. Dan Leander, Buckingham 6075 or Glenview 1027.

MUST SACRIFICE AT ONCE.
Cris Craft de luxe cruiser, "Carmarant"; 25 ft.; 1941 mod.; sleeps 4; 6 cyl. 95 h.p.; used little; has deck chrs, spotlite, compass, barom. and other extras; cost over $2,800, sell for $1,800; private; will take part down. Can be seen at door 12, Navy Pier. Delaware 4252.

OUTBOARD MOTORS—BOATS.
Authorized Evinrude-Elto sales, service.
MOTORS RENTED.
WEEK-END AND VACATION RATES.
Pure Oil Bldg. Gar., Wacker and Wabash.
LOBBY FLOOR. FRANKLIN 1575.

PICTURESQUE ex-commercial schooner, excellent school ship or year 'round home; interior paneled 1941; every modern convenience; could sleep 28 persons; 75'x20'x5'; $7,500; appointment only. Fisher Boat Works, 9666 E. Jefferson, Detroit.

BEFORE you buy an outboard motor, see THE LAUSON 4 CYCLE SPORTKING. Reliable starting; no gas and oil mixing; no smoke. MILLER MARINE, 6755 North Clark. Rogers Pk. 1770.
OUTBOARD MOTORS FOR RENT.

COMPLETE STOCK NEW AND USED EVINRUDE, ELTA, CHAMPION MOTORS. WE BUY, TRADE, RENT.
See our ad in sporting goods. Fish tackle, golf. Op. Tu., Thu., Sat., 9; Sun. 5. BOLOTIN Camera, 729 Roosevelt. Can. 2112

OUTSTANDING Lawley yawl, 50' 9" overall; twice winner Port Huron-Mackinac race; new condition; complete details on request; price $12,000. Fisher Boat Works, 9666 E. Jefferson, Detroit, Mich.

46 FT. Matthews—Sleep 8; 150 H. P. Sterling. Flying bridge; dual Bendix controls; motor and superstructure completely rebuilt 1940. Sacr. Slip 38, Belmont Harbor, Sup. 6502. Brokers protected.

43 FOOT schooner—Alden design; built in Maine; perfect condition; fully equipped; sleeps 6; Grey Marine motor. One of the finest boats in Chicago. Owner will sacrifice. Leander Ship Yards.

1 30-FT. cruiser launch; 1 19-ft. De Witte speed boat; both powered with Gray motors; afloat and ready to go. Phone Riverdale 1060.

51 FT. ocean going cabin cruiser—Fully equipped; twin engines and propellers; 11 mo's old; will sell at sac. See boat, slip 47, Belmont harbor.

75 GREBE twin screw cruising yacht, excellent condition, in commission; by appointment only. Fisher Boat Works, 9666 E. Jefferson, Detroit, Mich.

ONE 1941 38 ft. Chris-Craft Double Cabin Enclosed Bridge Cruiser with 2 130 H.P. marine motors, fully equipped; 5 weeks old; sell at a bargain. Address F N 34, Tribune.

FULLY equip. 18 ft. cabin, keel sloop, Buffalo class; new sails, dinghy, etc. Perfect cond., fast, safe for cruising. "MIJOY," foot 16th-st., Sun. 9-2, or 1006 S. Monitor.

25'x7'.9"x2'7½" DRAFT—Semi R. D. Cruiser. Hand. design model A Ford Conversion engine; needs to be serviced. Tel. Harvey 2221-M.

LAWLEY 110s
Closing out at cost, $310. Brand new '41 boats. Lawley, 110 Co., Michigan City, Ind.

PRIZE winning 25 ft. sailing sloop—At half price; C. Class A, No. 1; 350 ft. sail; may trade. Write Lake Street Lumber, Kalamazoo, Michigan.

18 FT. de luxe Keel Condor; seats 6; used less than 3 mos. Own. drafted. Sld. mahog. dk., plank. $545 cash. Call Ind. 1591.

WANTED—Used 16, 17, or 18 ft. runabout boat. Write to Allie Thompson. State price and condition. Rock Falls, Ill.

$1,995 BUYS my 31 ft. double stateroom Chris-Craft Cruiser—Cost $4,100. Perfect condition. Phone Skokie 1319.

36 FT. cabin cruiser, bargain, $900; "Nancy T." Willmette pumping station, Wilmette harbor Sun 10-2. Longbeach 0535 daily.

20 FT. cabin cruiser—"Mickey"; built 1940; has all fac. and dinghy; can be seen Burnham Park Harbor, Sun., 10 a. m.-2 p. m.

BARGAINS—Used Chris Craft runabouts; splendid cond. Emory Jaeger, Williams Bay, Lake Geneva, Wis.

FOR sale—Dunphy Sea Gull, trailer, and many extras. 736 South Park-av, Hinsdale. Phone Hinsdale 1564.

33 FT. 135 H. S. Chris Craft cabin cruiser—1939 model. Like new; fully equip. Priced to sell. Cicero 7086, 10-11 a. m.

FOR QUICK sale—1935 Chris-Craft 30 ft. cabin cruiser, 2 motors, $1,500. See at Belmont Harbor, Stall 63, 1-5 Sun. Lin. 1919.

16 H. P. OUTBOARD motor and 18 ft. boat. Good condition. $200 cash; at Harbor Light Boat Club, Regent 9672. See Andy.

NEW 12 foot V-bottom outboard boats—$54.50. $1 down, bal. easy terms. Illinois Marine Supply, 6330 Stony Island-av.

RUNABOUT $99; Johns. 16 $125; new rowbt. $48; sailing pram, $69; kyak, $35; mar. eng., $99; $5 dn. Repair-buy. 5111 Ogden.

30 FT. CRUISER—Kermath 100 h. p.; sleeps 4; bargain. Moulton, Columbia Yacht club at Randolph-street, or Riverside 6388.

BUDA Diesel 4-cyl. 45 h. p. marine motor, used one season; only $550. Fisher Boat Works, 9666 E. Jefferson, Detroit, Mich.

DINGHIES, Row, Outboard, Sailboat, and Runabouts. Also 18 ft. cabin cruiser. Open every day. Karl Marx, 2937 Elston-av.

12 FT. Cypress rowboats, $41.50 up. Also prams, dinghys and sailboats. Utility Boat Co., 3053 N. Western. Wellington 0999.

FOR sale—28 foot Gaff rigged sloop; good condition; $400. Call Pensacola 2142 before 11 a. m. or after 6 p. m.

IN-BOARD speed boat—Mullins Sea Eagle; 16½ ft., 1940, Grey motor model, 475; barg. Lawson Marine Motor. Cedar Lake, Ind.

38 FT. B. D. CRUISER—FULLY EQUIP. Will sacrifice for quick sale. Stall C 13, Diversey Harbor. Lincoln 7564.

30 FT. cabin cruiser—Good sea boat, custom built. Ready to go. $2,000. F. A. Shimmel, Sturgeon Bay, Wis.

FOR SALE—Bargain, 4 good used Outboard motors, Johnson and Evinrude Speedwin. Warehouse, 146 W. Root-st. Bou. 4421.

23 FOOT aux. sloop; full equipment; sleeps 4; 3 years old; $700. Wentworth 9096.

27 FT. cruiser, A-1 shape, lots of extras, $525, incl. dinghy, mooring. Hyd. 3837.

FOR sale or trade—50 h. p. Johnson outboard motor. Phone Vincennes 5511.

SAILBOAT, 18 ft. cabin sloop, about 3 yrs. old. Call Wentworth 0803.

WANTED—5 h. p. outboard motor in A-1 condition. Spaulding 7811.

TRY THE LAUSON 4 CYCLE OUTBOARD AT KARGARD'S, 2201 DIVERSEY.

SELL beau. 18 ft. canoe, motor and bracket, etc. Gra. 3242, 9-12, or Jun. 6087.

JENO Cab. Cruis.—Sleeps 4. Boat Mart, Door 102, Navy Pier, Chgo. $1,500. Kenil. 5722.

BRAND new 14-ft. Kayak for sale; will sacrifice. 5020 N. Kenneth. Kildare 0377.

NEW 30-ft. power cruiser—Fast, able ship; best offer. Scowley, Ingleside, Ill.

CASH LOANS ON YOUR BOAT. Up to $5,000. Mr. Wolman. Victory 2211.

14 FT. Meade sailing kayak, complete with pontoons, $25. Call Mohawk 5274.

WANTED—45 ft. schooner or motor sailor. Address F 120, Tribune.

MUSICAL INSTRUMENTS.

Pianos and Players.

Positively
LAST 4 DAYS
JULY SALE
COME IN TODAY.
SUNDAY, 1 TO 5 P. M.
COME EARLY FOR BEST SELECTION.
NEW
SPINETS—CONSOLETTES
$185 up
USED SMALL UPRIGHTS
$95
NEW GRANDS
SMALL SIZE—LATE STYLE.
$325
TERMS $2 WEEKLY
KIMBALL FACTORY
2611 S. CALIFORNIA-BLVD.
CORNER 26TH-ST. 2800 WEST.
Daily, 9 a. m. to 9 p. m.
PARKING IN FRONT OF OUR DOORS.

Open Today, Sunday, 1 to 5
STEINWAY GRAND—Like new, fully guaranteed. Want reliable party to take over small monthly payments. Bargain.
SMALL GRAND—New guarantee; only 3 months old. Will transfer account to reliable party. Just pay off small balance at $2.25 per week; no down payment.
BEAUTIFUL SPINET—Latest model; nationally known make. Want reliable party to take over small balance at $1.50 week.
ASK FOR MR. RUSSELL, Credit Dept.
BALDWIN PIANO CO.
323 S. Wabash Wab. 6900

SUMMER SPECIALS
IN NEW AND RECONDITIONED SPINET AND GRAND PIANOS.
Lyon & Healy Grand, Used..............$235
Premier Grand, Reconditioned.......... 245
Leland Grand, Reconditioned........... 195
Kimball Grand, Reconditioned.......... 335
SAVE $50
ON CABLE-NELSON SPINETS
AT $245.
Small Down Payment, Convenient Terms.
LYON & HEALY, 243 S. Wabash-av.

CONSOLES — FLOOR DEMONSTRATORS. STANDARD 88 NOTES. LATEST DESIGNS. FINEST CABINET WORK AND TONE QUAL. GUAR. LIKE NEW. REDUCTIONS $50 TO $125. EASY TERMS. LIB. ALLOWANCE ON OLD PIANO.
OPEN SUNDAY 1 TO 5
GULBRANSEN FACTORY
820 N. KEDZIE-AV. KEDZIE 4214.

SPINET PIANO
Nationally known make; full 88 note; floor demonstrator; beautiful mahogany case; regularly $245; sale price, $159.50; moderate monthly terms; your old piano in trade. Music Center, 6th floor, Wabash. CARSON PIRIE SCOTT & CO.

SPINET PIANOS—Closing out floor models and repossessions; reductions from $25.00 to $100.00. Terms as low as $2.00 per week. Your old piano in trade. CARSON PIRIE SCOTT & CO., Music Center, 6th floor, Wabash.

GRAND BARGAINS.
Used, slightly used, and recond. Nearly any make to choose from, $150 to $1,000. Tms. Open evenings. CABLE'S, 228 S. Wabash.

BRAND new console type piano—$99. Pay only $1 weekly; no money down; 30 days' trial; nothing to pay until Sept. Private Fireproof Piano Warehouse No. 39, corner S. Ashland-av. and 39th-st. Open till 5 p. m.

USED GRAND—Left in storage; famous make, with W. N. and G. artist's action; cost over $1,000; will del. for $195; $6 mo. WYMAN'S, 604 Republic Bldg., 209 S.State.

SLIGHTLY USED WURLITZER GRAND. Jacobean period style. Rich dark mahogany. No signs of use. Outstanding barg. Open evenings. CABLE'S, 228 S. Wabash.

GRAND piano bargain—Small size; used, but looks like new; $167, tms. $1.50 a week. P. A. STARCK PIANO CO. 234 S. Wabash-avenue. Open evenings.

"BETSY ROSS" Spinet—Used 9 mos.; like new; cost $350; take for $189; $5 month. WYMAN'S, 604 Republic Bldg., 209 S.State.

LOVELY SPINET PIANO—Well known make. Used very little; will sacrifice. Terms. Open evenings. CABLE'S, 228 S. Wabash.

BROWN mahogany Steinway grand piano; beautiful tone; will sell at once. Phone Graceland 8346 today or Monday.

SPINET piano, latest style, brown mahogany case. Is in perfect condition. Very reasonable price. Whitehall 6983.

5 STEINWAY Grands—9 other choice Grands, $120 up; 6 Spinets, $110 up. Storage Mart, 1723 Benson, Evanston. Closed Sun.

BALDWIN grand piano—Mahogany finish. Excel cond. $200. 6228 Winthrop.

PIANO refinishing and repairing; low summer rates. Aberdeen 8843 or Merr. 4026.

WILL pay cash for spinet piano, good cond. Must be barg. Saginaw 3741.

MAHOGANY studio upright piano, $50. Or, would rent. Lake View 1390 after 1 p. m.

WANTED—Used Grand or Spinet piano for cash from private party. Merrimac 2811.

BEAUT. HI-GRADE Spinet Piano—standard make; like new; $135. 6534 Cottage Grove.

SACRI.—4 beaut. new Spinet Pianos; $100.00 reduction for cash. 6512 N. Clark-street.

CONSOLE—Bargain; used; like new; $155. GULBRANSEN FACTORY, 820 N. Kedzie.

GRAND Med. Bay, 5'2" reproducer; ex. cond. Bargain. Private. Graceland 4203.

CONOVER grand—5'6"; bargain. Also Lyon & Healy spinet, $150. 5408 W. North-av.

BEAUT. apt. grand—$95; good condition. Also 3 used spinets. 6801 S. Halsted-st.

NEW MODEL WALNUT SPINET, $135. GRAND, $175. 3238 W. HARRISON.

PARTY will pay cash for Steinway grand or other good make. Keystone 2489.

WANTED—Good grand piano from private party; will pay cash. Dor. 0839.

STEINWAY grand piano—Small size; like new; bargain. Herman, 3121 Lawrence.

SMALL studios, uprights, $65; also studio Steinway. Terms. Victor Whse., 4809 Lake.

BEAUT. walnut baby grand for balance due, $125. Call Riverdale 289 Sunday.

SACRIFICE Mason-Hamlin grand—Model A; also new spinet, $165. 6242 W. Grand-av.

GOOD USED UPRIGHTS, $25, $45, $65, etc. Open evenings. CABLE'S, 228 S. Wabash.

SAC. 2 beau. Knabe grands; mah. and wal. MOIST PIANO CO. 5509 Broadway.

USED GRAND AND SPINET BARGAINS. Schroeder, 3409 N. Ashland. Est. 50 yrs.

STUDIO upright like new..............$125 MOIST PIANO CO., 5509 Broadway.

CLOSING out shopworn spinets.........$149 MOIST PIANO CO., 5509 Broadway.

WANTED—Small upright piano, not over 4 ft. 2 in. high. Lake View 5498.

STEINWAY upright reconditioned......$75 MOIST PIANO CO., 5509 Broadway.

$175 BUYS small Kimball Grand. Good cond. Terms. A real bargain. 5224 W. Chicago.

SACRIFICE — Beautiful grand piano; good tone; like new; $125. 6512 N. Clark-st.

Accordions.

Accordions, $50 up
Free lessons. PIERSANTI, Mon. 1333. 112 W. North-av. 1555 W. Roosevelt-rd.

ACC.—Italo-Am.; new 6 switch 42 master mod. Must sac. Tms. or exch. Berk. 8343.

ACC. wanted—We buy, sell all sizes. North Austin Music, 5910 W. North. Mer. 5905.

BRINDISI 120 bass accordion, de luxe model, with case; like new. Hollycourt 9325.

FORCED to sell 4 switch Italian piano accordion. Sacrifice. Maywood 1837.

Phonographs and Recorders.

AUTOMATC ELECTRIC PHONOGRAPH. Original cost, $385; sacr., $25. Buc. 4142.

Wind, String, Etc.

SUMMER SPECIALS
IN USED BAND INSTRUMENTS.
Concertone B-flat Trumpet..........$12.50
Courtier Trombone.....................20.00
Wurlitzer E-flat Saxophone...........45.00
Loveri B-flat Clarinet.................25.00
Complete Drum Outfit..................35.00
Spanish Guitar.........................12.50
All Are Thoroly Reconditioned.
Easy Terms. Small Down Payment.
LYON & HEALY, 243 S. Wabash-av.

FOR SALE—Fine old violin, orig. label, date 1763; made by Geo. Jauck. Oak. 7045.

WE REPAIR all band and string instruments. JENSEN, 6843 Green. Aberdeen 6141.

ELECTRIC AMPLIFIERS AND UNITS FOR ANY STRING INST.; REAS. BUC. 4142.

HAYNES silver flute; B fl. Boehm clarinet. $18; late model Martin alto sax. Alb. 9062.

SACRIFICE base fiddle—Like new, $75 or what have you. 2136 W. Chgo. Bru. 9786.

MUSICAL AND DRAMATIC.

PERSONALITY development—Dramatic art; public speaking; diction; conversation, and piano lessons, and voice coaching. Reduced summer rates.
EVA FITZ-GERALD SCHOOL.
25 E. JACKSON. WEBSTER 1152.

RADIO
coaching in loop studio of large radio station; voice, drama, and annc'g. Regular radio appearances for talent all ages. Broadcast Productions. 25 E. Jackson. Auditions free. Phone Wabash 0711.

PLAYERS GROUP
now forming for dramatic and radio prod., coached by nationally known director, Chicago Conservatory. Har. 0500.

LEARN Swing Piano—Send for free folder. Recordings—Complete service. Christensen Studios, 306 S. Wabash. Harrison 5669.

WANTED—Amateur radio talent; mod. instr. fee. Phone Bit. 1425. Flaxxon Players.

WANT—RADIO ANNOUNCER TO TRAVEL. L. GORDONI, 1258 S. MICH. CAL. 6700.

USED AUTOMOBILES FOR SALE.

AS THE RUSSIANS

HAIL HITLER

WITH BOMB AND SHELL, WE CONTINUE OUR FAMOUS

YELL: NO KALE

NECESSARY IF YOU'RE

EMPLOYED

Just come in TODAY, furnish 2 references, select a car, drive away TODAY, and.

PAY—ON—PAY—DAY

Oh, Yeh! Don't forget your social security card to verify your employment. Pay as you get paid: weekly or monthly.

PRICES FOR SUN. JULY 27 ONLY.

'37 Chrysler 4 door sedan........$259
'39 Zephyr 4 door sedan........ 497
'38 Plymouth 7 pass. sedan........ 299
'37 Lincoln coupe. See this one.. 396
'38 La Salle opera coupe........ 397
'34 Chrysler Airflow sedan........ 131
'38 Zephyr coupe........ 397
'36 Zephyr 4 door coupe........ 197
'37 Cadillac sedan........ 394
'40 Packard 120 4 dr. sedan........ 748
'41 Plymouth sedan, used........ ???
'41 Mercury convertible clb. cpe.. ???
'38 Chrysler 6 4 door sedan........ 322
'36 Ford tudor........ 111
'35 Ford sedan or cpe........ 77
'37 Chev. 4 dr. sedan, trunk........ 266
'38 Cadillac 4 dr. sed., s. mts., rdo. 598
'32 Pontiac convertible coupe........ 66
'37 Buick 4 door sedan........ 297
'36 Buick 7 pass. sedan........ 188
'37 Buick 7 pass sedan........ 288
'37 Buick club coupe........ 267
'37 Packard 1102 4 dr. sedan........ 398
'38 Hudson sedan........ 366
'37 Ford 60 tudor; needs some body work........ 97
'38 Olds. 6 club cpe.; rad., htr... 391
'36 Cadillac 4 door sedan........ 266
'37 Zephyr sedan........ 267
'33 Plymouth coupe........ 58
'36 Packard convertible coupe........ 184
'37 Plymouth 4 dr. sedan........ 251
'38 Studebaker President coupe... 394
'38 Oldsmobile 6 4 dr. sedan........ 396
'38 Dodge sedan........ 372

Owe a Balance on Your Car?

SWELL! WE'LL PAY IT OFF AND TRADE YOU A NEWER AND FINER MODEL. TAKE AS LONG AS

24 MONTHS TO PAY

'35 Plymouth 4 dr. sedan........ 99
'33 Terraplane sedan........ 44
'37 Packard 6 4 door sedan........ 296
'41 Olds. 6 4 dr. sedan; used........ ???
'37 Dodge 4 door sedan........ 251
'36 Pontiac tudor sedan........ 216
'37 Ford coupe; 85 DX........ 226
'38 Ford tudor 60........ 241
'39 Chevrolet sedan........ 399
'40 Chevrolet sedan........ 499
'40 Plymouth 4 door sedan........ 537
'40 La Salle 4 door sedan........ 699
'38 Plymouth 4 door sedan........ 297
'35 Packard 4 dr. sedan........ 131
'35 Pontiac coupe........ 182
'38 Nash 6 4 door sedan........ 288
'36 Buick 4 door sedan........ 192
'37 Ford 85 sedan........ 249
'36 Plymouth sedan........ 197
'37 Chev. panel truck........ 198
'39 Buick roadmaster 4 dr. sed... 598
'40 Buick super 4 door sedan........ 733
'37 La Salle 4 dr. sedan........ 246
'35 Chrysler Airflow sedan........ 299
'35 Hudson 4 door sedan........ 116
'32 Chevrolet coupe........ 55
'33 Dodge 4 door sedan........ 66
'33 Ford sport roadster........ 71
'37 Olds. 6 coupe........ 296
'37 Olds 4 door sed........ 298
'36 Studebaker President sedan.. 194
'32 Plymouth 4 cyl. 4 dr. sed........ 58
'36 Olds. 6 4 door sedan........ 196
'35 Dodge coupe........ 77
'34 La Salle sedan 4 dr........ 168
'37 Packard 7 pass. sedan........ 398
'37 Cadillac formal sedan........ 398
'39 Plymouth 4 door sedan........ 396

100s and 100s of Cars as Low as $3 Per Week

ZENOFF

E-Z'er Terms

5545 N. CLARK EDG. 1818

RUBY HAS THE BARGAINS

'34 Pontiac fordor........$ 65
'33 Chevrolet fordor........ 95
'35 Chevrolet tudor........ 135
'35 Chevrolet fordor........ 140
'36 Pontiac fordor........ 175
100—OTHER BARGAINS—100

Ruby Chevrolet, Inc.
1147 W. Jackson-blvd.
ALWAYS OPEN. MONROE 8787.

OPERA SEAT COUPES

'40 DODGE—P. b. rad., htr., defr., w. w.
'39 DODGE—P. b. rad., htr., defr., w. w.
'40 PLYM.—P. b. rad., htr., defr., w. w.
MURPHY DODGE DLR., 2720 N. Cicero.

AUSTIN BANTAMS—Two '39s: rdster., blvd. de l., gd. cond.; best offer. Arm. 3512.

BUICK 1940 SUPER

CONV. CLUB COUPE

Radio, heater, white wall tires. Beautiful green finish; leather upholstery, automatic top. Will sell at a sacrifice. Your car down, balance 2 years.

4635 WASHINGTON
OPEN ALL DAY SUNDAY.

Buick 1941 Convertible

SUPER 5 PASS. CLUB

Second series, 56C, fully equipped; radio, twin heaters, fender skirts, w. w. tires. Used only 60 days. The same as new. PRICED FOR QUICK SALE. ACT NOW.

—2247 S. MICHIGAN—

Buick, 1940; Limited Sedan $795

Beautiful black 5 pass. Sedan. Sidemounts. Radio. Original price, $1,985.
McFarland-Keenan Buick
1243 W. 63d. Normal 7000.

BUICK—1940, 7 PASS.
Limited black sedan; 1 year old. Low mileage. Best radio and heater, 6 wheels, premium white sidewall tires. Like new. Private owner will sell reasonably. Herbert Williams, 1025 N. Clark.

Buick '39 Spec. Sd., $545

4 dr.; radio, htr., white walls.
2654 Madison Nevada 8488

BUICK—1940 SPECIAL SEDAN—$765
Beautiful green finish; U. S. Royal Master tires, radio, heater, defrosters, seat covers; perfect condition throughout.
GERWIG NELSON BUICK
8447 S. ASHLAND. CED. 2603.

'40 Buick Spec. Sed., $789
A clean low mileage car; fully equipped; radio, htr., defrosters.
LOGAN SQUARE BUICK, 2468 Milwaukee.

BUICK—'39 convertible sedan; beautiful beige finish; equip with radio, heater, w. w. tires, new top; a gorgeous car; bargain. Ben T. Wright, 1101 N. Clark.

BUICK—'41 41 SEDAN, $335 DN.
4 DOOR DE LUXE 5 PASSENGER.
RADIO, HEATER, DEFROSTER.
AJAX OLDS., 7800 STONY ISLAND.

BUICK—'38 4 door sed.; wht. wall tires, radio heater; new tires and overhaul in Mar. Price $475. Fairfax 2640.

BUICK—'37 7 pas., 4 dr. trk. sed.; radio, htr., spot lt., side mts., new tires; ex. cond. sac. $245; priv. 1516 N. Washtenaw.

BUICK—1940 super sedan, four doors, two-tone color, electric clock, good condition; $895. Keystone 9009.

BUICK—1939 special 5 pass. sedan, low mileage, good condition; private. At Crandon Garage, 2306 E. 71st-st.

BUICK—'35 SPECIAL TRK. SEDAN. Solid car, low cost transportation, $149. South Shore Buick, Inc., 7405 Stony Island.

BUICK—1940 super 4 dr. sedan. Heater, radio, white walls. Sacrifice for reasonable offer. Dealer, 1252 S. Kolin.

BUICK—1937 MODEL 81, $325.
4 door sedan, 6 wheels.
Oak Park Buick, 639 Madison, Oak Park.

BUICK—1940 model 81 4 dr. sedan; perfect condition; private party. Can be seen any time. 14 S. Francisco-av.

BUICK—'40 convertible coupe; white wall tires, radio, heater; low mileage; sacrifice. 2130 Lincoln-avenue.

BUICK—'40 Super Torpedo; two-tone; air cond., radio, and extras. Terms. $835. 2150 N. Cicero.

BUICK—1938 4 dr. black sedan; radio, htr.; like new; sacr.; very low mil. Buc. 6900.

BUICK—'39 Special 4 dr. trunk; rad., htr., defrost.; clean car; $525. 5839 W. Grand.

BUICK—1939 special sedan, rad., htr., exc cond. Reas. Owner. Sunnyside 8128.

BUICK—'40 spec black 4 dr. sed. fully eqpd. Miss L. Ericksen, 5212 Cornell-av.

BUICK—1939 Rdmaster sed.; fully eqpt.$650
ROBERTSON BUICK, 1000 S. WABASH.

BUICK—1940 super 4 d. sed. Dark Green. Sell acct. death; $875. Briargate 6374.

USED AUTOMOBILES FOR SALE.

B-U-R-K-E

DE SOTO-PLYMOUTH

ADVISES YOU TO

BUY NOW!

Good Used Cars Will Soon Be HARD TO GET

'40 Dodge sd.; r., h. Barg.
'40 De Soto sed.; trk. $595
'40 Stude. sed.; trk.. 595
'40 Chev. sed.; fl. eq. 565
'40 Plym. sed.; fl. eq. 495
'40 Ford club coupe. 495
'39 Pont. sed.; r., h.. 495
'39 Dodge sed.; r., h. 495
'39 Olds sed.; fl. eq.. 495
'39 De Soto sd.; r., h. 495
'39 Plym. sed.; trk.. 425
'39 Chev. sed.; trk.. 395
'39 Ford sedan..... 395
'38 Dodge sd.; tk., h. 395
'38 Pont. sed.; r., h.. 395
'38 Chrys. sed.; r., h. 365
'38 Plym. sed.; trk.. 345
'38 Chev. sed.; trk.. 345
'37 Buick sed.; r., tk. 325
'37 De Soto sd.; r., h. 295
'37 Dodge sd.; h., tk. 295
'37 Chrys. sed.; r., h. 295
'37 Plym. sed.; h., tk. 275
'37 Chev. sed.; trk.. 275
'36 Dodge sed.; trk.. 195
'36 Plym. sed.; trk.. 195
MANY OTHERS TO CHOOSE FROM.

Every Car a Bargain
Hurry and Get Yours Now

OPEN SUNDAY

and Evenings
YOUR CAR DOWN
Balance to Suit Your Purse

6-4-4-4 S. WESTERN

DEALERS INVITED

H-A-R-T-S-H-O-R-N-E

GOLD COAST —SPECIALS—

'40 Buick Sup. sd., r., h...$849
'40 Buick Sp. 4-d., r., h... 749
'39 Buick 41 sed., r., h... 549
'38 Buick 7-p. sd., r., h... 475
'36 Buick cnv. sd., r., h... 375
'33 Buick 4-d. sd., r., h... 150
'39 Linc.-Zep. 4-d., r., h... 550
'40 Pontiac 6 sed., r., h... 595
'38 Pack. opera cp., r., h. 425
'39 Olds 70 sed., r., h...... 525

Hartshorne

AUTHORIZED BUICK DEALER.

930 N. Clark

OPEN EVENINGS. CLOSED SUNDAYS.

FORDS—CHEV.—PLYMS.—PONT.—TERRA.
CHEAP AUTO TRAVEL
Ford '33 cpe.. $35; Terra '33 sed.; $40.
Ford '34 sed.. $55; Chev. '32 cpe. $40.
Ford 35 sed.. $85; Plym '32 sed.. $45.
Pontiac '35 4 dr. sed.; rad., htr., $60.
RANGECROFT FLOTOW, 4922 Broadway.

BUICK 1940, $795

TORPEDO SUPER SEDAN

Model 51 de luxe 4 door, 5 pass. touring sedan; radio, heater, defr., air cond., blast horns, special wheel. We have it for $795

BUICK 1940, $675

De luxe 5 pass. touring sedan; trunk, pushbutton radio, underseat heater, air cond., blast horns; like new. We have it for $675

BUICK 1939, $495

De luxe 5 pass. touring sedan; built-in trunk, pushbutton radio, htr., defrosters, electric clock, flexible steering wheel, blast horns; like new. We have it for only $495. Your car down, bal. 2 yrs. OPEN SUN.

3939 WASHINGTON

BUICK, 1940; 7 PASS. SED.
Best cond. thruout; finished black, Grey broadcloth uphol., de luxe equip. with rad. Orig. price, $2,342. Now, $1,000.
McFarland-Keenan Buick
1243 W. 63d. Normal 7000.

Buick 1941 Officials' Cars
SPECIALS—SUPERS—ROADMASTERS.
BIG SAVING
THE BUICK, 1243 W. 63D

BUICK 1940 SEDAN, $695
Deluxe equip. One owner car guar.
McFarland-Keenan Buick
1243 W. 63d. Normal 7000.

BUICK—1940 super sedan; radio; htr.; seat covers; w. w. tires; low mileage; private party; $825; terms arranged. 7524 N. Wolcott. Mohawk 1505.

Cadillac '40 Club Coupe

Torpedo 5 pass.; radio, air cond., htr.; 6 ply w. w. tires; Life Guard tubes; used only 5 mos. Orig. cost $2,000; now $1,045.

—2247 S. MICHIGAN—

TO CLOSE ESTATE.
Cadillac—1940 Imperial 7 passenger touring sedan, Limousine type, special upholstery and equipment. Very low mileage. Cost $3,200. Executor offers to sell for $1,800 prior to Aug. 1.
Address F L 15, Tribune.

CADILLACS
1940 7 pass. Fleetwood Sed. Like new.
1940 60 Spec. 5 p Sed. Rad., htr.
1939 7 pass. Fleetwood Sed. W. W. tires.
1938 7 pass. Fleetwood, R., htr., w. w. tires.
11 LAKE-ST., OAK PARK.

CADILLAC—'37 convertible sedan; perfect condition; sportiest car on the street. Puncture proof tubes. Firestone de luxe tires. 7130 N. Western.

CADILLAC—'39, 4 dr. trg. sed.; radio, htr., w. w.s; beau. black; sd. mts.; model 61; driven little; fully guar.; a real bargain. 2421 S. Parkway-blvd. Calumet 6055.

CADILLAC—'35 7 pass. sedan........$195
McFarland Keenan, S. E. cor. 76th-Halsted.

CHEV.—'40 5-pass club coupe; '40 town sedan; '40 master coupe Priced as low as $535; terms.
Chevrolet Dealer. 2508 Milwaukee.

CHEV.—'37 de luxe sedan, radio, heater and many acc.; $255; priv. party. 1034 N. Kedvale. Belmont 0579.

CHEVROLET—'37 coupe; radio, heater; sac. acc't draft; $250 cash. 5524 S. Wolcott.

CHEV.—'34 Master coach, very cln., all set to go; $95 if sold today. 3039 Sheffield.

CHEVROLET—'34 sed., nice cond.........$45
McMANUS CHEV. 6640 S. WESTERN.

CHEVROLET—'37 2 dr.; a real bargain; $225, terms to suit. 2150 N. Cicero.

CHEVROLET—'40 spec. de l. 2 dr. sed.; rad. htr., def.; $575. Merrimac 6442.

CHEVROLET—1939 2 door sedan; private party. Cedarcrest 6632.

CHEV.—'40 master de luxe cpe.; low mileage, perf. cond.; private. Village 6251.

CHEVROLET—'37 2-door sedan; radio, heater; $295; private. Stark, 2101 Nagle-av.

CHEVROLET—'36 4-dr. sed.; radio, heater; like new; $250. Call Hemlock 1741.

USED AUTOMOBILES FOR SALE.

STUDEBAKER

invites you to

TAKE A RIDE BEFORE YOU BUY

We urge you to satisfy yourself by actually riding in the car you are considering. There is no obligation on your part—simply look over our huge selection, compare prices, and then—ask for a demonstration. You'll be satisfied in knowing what you're getting. And we'll be happy to know we have another satisfied customer.

'37 LA SALLE SEDAN........$395
'39 PLYMOUTH SEDAN........ 465
'36 CHEVROLET SEDAN........ 195
'39 MERCURY SEDAN........ 545
'37 TERRAPLANE SEDAN; rad., htr.. 265
'39 HUDSON SEDAN........ 575
'40 FORD SEDAN........ 525
'39 BUICK SEDAN; radio, heater...... 595
'40 PACKARD SEDAN; radio heater.. 875
'38 LINCOLN-ZEPHYR CON. SEDAN. 545
'37 PLYMOUTH SEDAN........ 295
'39 OLDSMOBILE 6 SEDAN........ 525
'35 TERRAPLANE SEDAN........ 125
'37 CHRYSLER SEDAN........ 325
'36 STUDEBAKER 6 SEDAN........ 165
'36 FORD SEDAN........ 125
'35 PONTIAC SEDAN........ 165
'35 STUDEBAKER 6 COUPE........ 145
'36 NASH COUPE........ 95
'36 HUDSON SEDAN........ 165
'36 GRAHAM SEDAN........ 145
'38 PLYMOUTH SEDAN........ 385
'37 CHEVROLET COUPE........ 275
'37 CHEVROLET SEDAN........ 295
'36 BUICK SEDAN; radio........ 195
'36 LINCOLN-ZEPHYR SEDAN........ 195
'37 PACKARD COUPE........ 345
'36 DODGE SEDAN........ 245
'37 STUDEBAKER PRES. 8 SEDAN.. 275
'39 PLYMOUTH COUPE........ 395
'36 PONTIAC COUPE........ 225
'37 FORD "85" SEDAN........ 245
'37 PLYMOUTH COUPE........ 275
'37 NASH SEDAN........ 285
'37 PONTIAC SEDAN........ 295
'34 PLYMOUTH SEDAN........ 65
'34 PONTIAC SEDAN........ 115
'34 CHEVROLET SEDAN........ 65
'35 HUPMOBILE SEDAN........ 125
'35 FORD SEDAN........ 95
'34 STUDEBAKER SEDAN........ 60
'33 PLYMOUTH COUPE........ 35
'30 FORD SEDAN........ 55
'35 PLYMOUTH SEDAN........ 125
'34 DODGE SEDAN........ 75
'33 FORD SEDAN........ 60
'36 CHRYSLER AIRFLOW SEDAN.... 135
'37 WILLYS SEDAN........ 165
'35 CHEVROLET SEDAN........ 125

We Handle All Our Own Time Payment Deals

No outside finance company—no embarrassing questions from strangers—IT'S A SECRET between you and Studebaker.

STUDEBAKER

USED CAR DEPT. STORE.
26TH and MICHIGAN
CALumet 6492. Open eves., Sundays.

R-U-B-Y

America's Largest Chevrolet Dealer

Offers Retail Cars at Wholesale Prices

'32 WILLYS "6" sedan........$ 58
'34 PLYMOUTH sedan........ 68
'33 PLYMOUTH conv. coupe........ 78
'37 WILLYS sedan........ 88
'35 DODGE sedan........ 88
'35 CHRYSLER sedan........ 98
'35 CHEVROLET 2 door sedan........ 108
'36 FORD 2 door sedan........ 118
'36 TERRAPLANE 2 door sedan........ 148
'36 DODGE sedan........ 188
'36 BUICK coupe........ 228
'36 NASH sedan........ 258
'37 DODGE trunk sedan........ 268
'37 CHRYSLER sedan........ 268
'38 STUDEBAKER sedan........ 298

Ruby Chevrolet, Inc.
7158 Stony Island
OPEN EVES.-SUN. FAIR. 9600.

CADILLACS
PACKARDS. LA SALLES.
1936-1938. A beautiful selection of high grade cars. All like new. Terms and trade. 4654 N. Central-avenue. Mulberry 2385.

1940 CHEV. CONV. CPE.
Popular iridescent maroon finish, black top; radio, heater, white wall tires; red leather upholstery; car cannot be told from new. $85 down.
NELSON CHEVROLET, INC.
1002 Diversey-pkwy.

1941 CHEVROLET DE LUXE
5 pass. opera coupe; used very little; seat covers, rad., htr.—Big Saving. Also 1940 de luxe 5 passenger coupe; radio, heater. New car guarantee; $545; $95 down.
MIDWAY CHEVROLET CO.
6522 COTTAGE GROVE.

Chevrolet '40 5 Pass. Cpe.
Special club coupe with heater, defr., pushbutton radio. Very low mileage. Priced for quick sale.
Chevrolet, 24th and Michigan

Chev. '40 5 P. Trk. Sed., $515
Beaut. sport maroon sedan, fully equipped; very low mileage; $105 down, balance $24.75 per month.
CHEVROLET DEALER, 940 MILWAUKEE.

1941 CHEVROLET
5 passenger sedan, radio and heater, almost new. Big discount.
WENZEL, 1143 DIVERSEY

Chev. '36 De Luxe Sed., $195
Large trunk; turret top; heater, knee action; perf. finish; rare value at......$195
CHEV. DLR., 1038 N. CLARK. Open Sun.

CHEV. '35 DE L. SED., $145
4 dr.; knee action, extended trunk, radio, heater, $45 down, $6.72 per month.
CHEVROLET DEALER, 940 MILWAUKEE.

CHEV. '36 DE L. SED., $195
4 dr. de l. sed.; trunk comp., radio, heater, dual equip.; $45 down, bal. $10.08 mo.
CHEVROLET DEALER, 940 MILWAUKEE.

CHEVROLET—'37 master de l. sport sedan; heater, other extras; mech. perfect; almost new tires; orig. finish; special at......$275
Southwest Chev., 9220 S. Ashld. Ced. 3500.

CHEVROLET—'39 town sedan. Radio, heater. Chrome wheels; one owner; original black finish. $395. 738 Diversey.

CHRYSLERS, 1941

OFFICIALS' SEDANS

We have several current model sedans that have been driven a short time by officials of this company; equipment includes radios, heaters, white wall tires, fluid drive, and overdrive; offered at savings up to $450. Your car as down payment, up to 2 years on the balance.

Chrysler Factory Dealer

2221 S. MICHIGAN-AV.

Chrysler 1940, $695

De luxe 4 door sedan. Pushbutton radio, and heater. This car will pass for new. Your car down, balance 2 years.

4635 WASHINGTON
OPEN ALL DAY SUNDAY.

Chrysler 1940 New Yorker
4 door de luxe; equipped with radio, air conditioning unit, etc.; fluid drive, overdrive; whitewall tires; upholstery to match finish. Cannot be told from new. Bargain at $895.00. Your car down, 2 yr. terms. Independent Motors. 2700 W. Madison.

Chrysler '40 Sedan, $675
4 dr. de luxe, heater, dual equip.; terms. Also '40 Royal Windsor 4 dr. de l. sedan.
3956 W. GRAND
AUTHORIZED HUDSON DEALER.

CHRYSLER Airflow—'37 sedan, model 5; Goodyear tires with Lifesaver tubes; radio, 2 htrs.; $350. 401 N. Maple, Oak Park.

CHRYSLER—'39 Royal 6 4 dr. sed.; htr., overdrive. Terms to suit. Special, $445. 2150 N. Cicero-av.

CHRYSLER—'36 tudor sed., w. w. tires, rad., htr. Rosemount Gar., 1125 W. Rosemount.

CHRYSLER—1939 New Yorker. Rad., htr., spotlights; A1 cond. Priv. party. Eng. 7742.

CHRYSLER—'39 7-pass. sed.; ovdr., rad., htr.
CHAPPELL CHRYSLER, 6200 S. Western.

CHRYSLER—1937 Imperial 4 dr. sedan; rad., htr.; $300; priv. Greenleaf 5825.

USED AUTOMOBILES FOR SALE.

COOK COUNTY DISTRIBUTORS

Unbeatable Prices

CHALLENGE AND DEFEAT ALL COMPETITION

BUY DIRECT

SAVE $100 TO $500 FROM ORIGINAL COST.
500 FLAWLESS LIKE NEW CARS
[NOT ORDINARY USED CARS.]
AT PRICES OTHERS TRY TO EQUAL AND CAN'T

'41 BUICK SUP. CV. CPE., USED....SAC.
'41 BUICK SEDANETTE, USED.......$895
'41 OLDSMOBILE SEDAN, USED........ 875
'41 PACKARD SEDAN, USED........ 825
'41 DODGE SEDAN, USED........ 795
'40 BUICK SEDAN........ 585
'40 DE SOTO SEDAN........ 575
'40 FORD SEDAN........ 465
'40 HUDSON SEDAN........ 445
'40 WILLYS SEDAN........ 335
'39 BUICK SEDAN........ 445
'39 OLDSMOBILE COUPE........ 425
'39 STUDEBAKER SEDAN........ 415
'39 CHEVROLET COUPE........ 385
'38 BUICK SEDAN........ 345
'38 PACKARD SEDAN........ 325
'38 DODGE SEDAN........ 295
'38 CHEVROLET COUPE........ 285
'37 BUICK SEDAN........ 235
'37 LA SALLE SEDAN........ 225
'37 FORD SEDAN........ 125
'37 TERRAPLANE SEDAN........ 125
'36 BUICK SEDAN........ 125
'36 TERRAPLANE SEDAN........ 95
'35 PONTIAC COUPE........ 85

Motor World's Finest Group OF CONVERTIBLES

ATTENTION! HANDY MEN
WE HAVE 84 CARS.
'31s to '35s, needing minor repairs.
$15 TO $55

SKY-HIGH QUALITY
ROCK-BOTTOM PRICE
Every Car Guaranteed
IN WRITING.
10 DAY DRIVING TRIAL.
NO MONEY DOWN
YOUR OLD CAR AS DOWN PAYMENT.
TWO YEARS TO PAY.
IMMEDIATE DELIVERY
OPEN NIGHTLY TILL 11 P. M.
SUNDAY UNTIL 10 P. M.
FOR THE BEST LIKE NEW CAR VALUES IN COOK COUNTY AND IN THE ENTIRE MOTOR WORLD, IT'S

COOK COUNTY DISTRIBUTORS

Exclusive Like New Car Specialists.

1340 W. 63D-ST.

CONVERTIBLE —SPECIALS—

'41 Ford Conv. Club Coupe
Used very little; like new condition; equipped with radio, heater, white wall tires, etc.; can be had at a big saving.

'40 Merc. Conv. Club Coupe
Beautiful light blue finish; everything in equipment; radio, heater, white wall tires, bumper guards, etc.; priced right.

'40 Packard Cv. Club Coupe
Unmarred gunmetal gray finish; blue leather upholstery; radio, heater, defrosters, white wall tires, etc.

'40 Ford Conv. Club Coupe
Beautiful light grey finish. Equipped with radio, heater, side mirrors, bumper guards, etc. A real bargain today.

'38 Ford Convertible Sedan
Attractive maroon finish with red leather upholstery; radio, heater, white wall tires, spotlight, bumper guard, etc.

BRAUD—Ford Dealer
6647 S. Western
OPEN SUNDAY.

Wholesale Prices

300 CARS
CHEV.—FORD—PLYMOUTH.
OLDS.—DODGE—PONTIAC—BUICK.
Midway Chevrolet Co.
6522 COTTAGE GROVE

CHRYSLER 1940—$850
NEW YORKER SEDAN
FLUID DRIVE, OVERDRIVE, RADIO, HEATER, WHITE WALL TIRES.
'40 Chrys. 6 window sd..$795
'40 Chrys. 6 opera cpe. 695
'39 Chrys. 6 cyl. sedan.... 495
'38 Chrys. 6 cyl. sedan.... 345
MANY MORE CHRYSLER BUYS.
BIRD-SYKES EST. 38 YRS.
2215 Michigan-av.

'40 DE SOTO SEDAN
RADIO AND HEATER.
$645
SOUTH CHICAGO BUICK
8600 COMMERCIAL [3000 EAST].

De Soto '37 Conv. Cpe., $345
Mechanically ok.; excel tires; a barg.
OLDS DEALER, EVANSTON.
1012 CHICAGO-AV. UNIVERSITY 4100.

DODGE—'41 4-DR. 5 PASS. USED CUSTOM SEDANS. Four to choose from with fluid drive, radio, heater, chrome wheels, white wall tires. All colors. SACRIFICE; BIG DISCOUNT. ALWAYS OPEN.
MURPHY DODGE DEALER
OPEN SUNDAY
2650 N. CICERO-AV.

'41 Dodge Cust. Del. Sed.
2 tone green; official's car; 8 tube Philco radio, heaters, defrosters, white walls, chrome rings, expensive plaid zipper seat covers; direction signals, bumper guards. Driven very little. Sacrifice discount; tms.
DODGE DEALER. 2954 LAWRENCE.

Dodge—Real '38 Sed. 4 Door
Radio, Heater
$280
FELZ, 1132 Diversey-blvd.
CLOSED SUNDAY.

DODGE 1939
De luxe coupe, practically new; small down payment or your car. Open evenings.
2810 MADISON

Dodge '36 De L. Spt. Sd., $195
4 dr. trunk model with built-in radio, heater, complete access.; spotless finish; good mech. cond. Unusual value........$195
CHEV. DLR., 1038 N. CLARK. Open Sun.

'37 Dodge De L. Sd., $245
4 dr. trg. sed. Radio, heater. Terms-Trade. Dodge Dealer. Open Sun. 2954 Lawrence.

'40 Dodge Club Coupe, $645
The modern 5 pass. car. Has radio, htr., defrosters and overdrive.
LOGAN SQUARE BUICK, 2468 Milwaukee.

'39 Dodge 5 pass. sed.....$445
Touring model; with heater.
Dodge Dealer. Open Sun. 2954 Lawrence.

DODGE—'41 CUSTOM 4 DR. SEDAN.
Executive's car. Big discount.
KROLL DODGE. 7130 S. HALSTED

DODGE—'36 4 dr. trunk sedan; radio, heater; very clean........$45 down
Warner, 958 Diversey, cor. Sheffield.

DODGE—1940 luxury liner sedan, 4 dr., fully equipped. Cost $1,140. Take $585. Dealer, 1252 S. Kolin.

DODGE—'38; coupe; radio, heater; private; $310 or best offer. Midway 7757.

'39 DODGE de luxe trunk sedan.; r., h., $525. Royal Sales, 2524 or 2515 Milwaukee.

DODGE—'38 4 dr. sedan........$85 down.
MONTGOMERY MOTORS, 2300 MADISON

DODGE—'33, sedan; good motor; cheap, $45. Private party. Call Sac. 1469.

1940 DODGE 5 PASS. SED.—SACRIFICE.
JACKSON-KEDZIE MTRS., 3210 Jackson.

DODGE 1939—4 dr. sedan; htr. excellent condition; low mileage. Mansfield 7567.

DODGE—'35 4 dr. de l. trunk sed.; like new; sac.; $175. Private. 4916 N. Harding-av.

DODGE—'37 4 dr. sed. Perf. cond. 3355 Ogden-av. Rockwell 7228. Jo. Lavisky.

USED AUTOMOBILES FOR SALE.

NO MONEY DOWN

PAYMENT TO SUIT YOU

200 LIKE NEW CARS

Drastically Reduced

25 YEARS SELLING GOOD CARS IN CHICAGO IS YOUR GUARANTEE FOR AN HONEST AND SQUARE DEAL.

RAIN OR SHINE IT WILL INDEED PAY YOU TO INSPECT THESE BEAUTIFUL QUALITY CARS TODAY! ! !

'41 Buick Torp. 4 dr. sd.; r., air cond.; used.
'41 Plym. 4 dr. Spec. sed.; rad., htr.; used.
'41 Olds Dynamic 4 dr. sed.; r., htr.; used.
'40 Buick limited custom sed.; rad., htr., w. w. tires. Like brand new.$1,095
'40 Chrysler sed.; fluid dr.; rad., htr. 795
'40 Buick sed.; de l.; trk., rad., htr.. 695
'40 Olds Cruiser Torp. sed.; rad., htr. 795
'40 Packard de l trk. sed.; rad., htr. 695
'40 Stude. de luxe sed.; rad., htr.. 645
'40 Olds de l. sed.; rad., htr., w. w. 595
'40 Pontiac de l. sed.; radio, heater. 595
'40 Hudson sedan; radio, heater.... 545
'40 Plym. de l. sed.; radio, heater. 545
'40 Chrysler trk. sedan; radio, heater. 695
'40 Nash de l. sed.; air cond.; radio. 645
'39 Buick 7 p. sd.; 6 whls., rad., htr. 595
'39 Buick de l sed.; radio, heater.. 545
'39 Dodge de l. trk. sed.; radio, htr.. 495
'39 Olds de l. trk. sed.; radio, htr.... 495
'39 Chrysler de l. trk. sed.; rad., htr. 495
'39 Plym. de l. trk. sed.; radio, htr. 395
'39 La Salle de l. trk. sed.; rad., htr. 595
'39 Linc.-Zep. cust. sd.; r., htr., w.w. 545
'39 Pontiac de l. sedan; rad., htr.... 495
'38 Chev. mast. de l. trk. sed.; r., h. 375
'38 Plym. de l. trk. sed.; rad., htr.... 345
'38 Buick trg. sedan; radio, heater.. 425
'37 Buick 7 p. sedan; radio, heater.. 395

'37 Dodge sed..$295	'36 Chev. sedan..$195
'36 Olds sedan. 145	'36 Dodge sedan. 195
'35 Chev. sedan 95	'35 Ford sedan.. 95
'34 Plym. sedan 75	'34 Olds sedan.. 75
'34 Buick sedan 95	'34 Cadillac sedan 95
'33 Chev. sedan 45	'34 Pontiac sedan 95

Many, Many More Bargains
Open Evenings and Sunday for Your Convenience
FOR THE BEST BUY AND SQUAREST DEAL IN CHICAGO, IT'S THE
CHICAGO MOTORS DISTRIBUTORS

8-1-0-6 S. HALSTED

NO MONEY DOWN

IF YOU HAVE A JOB. Small mo. payment.

Small Down Payment

'40 Olds 8 club cpe.; rad., htr., w. w. Barg.
'40 Buick sed.; radio, heater, w. w....$725

'40 Plym. sed..$595	'38 Pontiac cpe. $385
'40 Dodge sed.. 595	'38 Ford sedan.. 295
'40 Ford sed.. 495	'37 Buick sedan. 345
'39 Pack. sed.. 525	'37 Olds sedan.. 295
'39 Buick sed.. 545	'37 Dodge coupe. 295
'39 Stud. ch. sd. 465	'37 Pontiac sedan 335
'39 Pont. sed.. 495	'37 Ford d. l. sd. 245
'39 Olds sed.. 495	'37 Chev. sedan.. 265
'39 Chev. coupe 425	'37 Chev. coupe. 255
'39 Plym. sed.. 445	'37 Plym. sedan. 245
'39 Chev. sed.. 445	'36 Packard cpe. 225
'38 Olds sed.. 395	'36 Pontiac cpe.. 225
'38 Dodge cpe. 365	'36 Packard sed. 265
'38 Pontiac sd. 393	'36 Olds sedan.. 223
'38 Stude C.6 sd. 395	'36 Plym. sedan.. 195
'38 Plym. sed.. 365	'36 Buick sedan. 195
'38 Dodge sed.. 375	'35 Dodge sedan. 145
'38 Plym. cpe.. 365	'35 Plym. sedan.. 125
'38 Buick sed.. 395	'35 Chev. sedan.. 125

100 CARS TO CHOOSE FROM
MOST CARS HAVE RADIOS AND HTRS.

3940 GRAND

1 block east of Crawford, cor. Harding-av.
SPA. 3940 Open Eves.-Sun.

'39 STUDE. CHAMPION
4 dr. de l. sed., w. w. tires, rad., htr., $465
'39 CHRYSLER ROYAL
Overdrive, rad., htr., w. w. tires......$525
'37 PLYMOUTH
Radio, heater; in fine shape..........$285
'36 PONTIAC
6 cyl. trk. sedan; rad., heater........$195
M. & S. Motor Sales, 2100 S. Michigan.

DODGE 1941, $845

Custom de luxe two tone 5 pass. touring sedan; pushbutton radio, heater, defrosters, built-in trunk, clock, white wall tires; like new. A real beauty. We have it for $845. Your car down, bal. 2 yrs. OPEN SUN.

3939 WASHINGTON

DODGES 1940 DODGES
BRAND NEW 4 DR. SEDANS
CHOICE OF COLORS
SACRIFICE—BIG DISCOUNT
MURPHY, DODGE DEALER
2650 N. CICERO-AV.

DODGE—'34 sedan; heater..........$59
GOODRICH CHRYSLER, 4125 Lincoln-av.

DUESENBERG—Late model 4 pass. 4 door soft top club sedan; Murphy body painted rich dark blue; chormium wheels, many extras. Extremely low mileage. Mechanical condition guaranteed. Price on application. Lincoln Dealer, 1822 Ridge-av., Evanston.

DUESENBERG—Late model J convertible coupe; disappearing top; outside exhaust pipe; Buell blast horns, etc.; A1 condition; $1,200. Call Western Springs 5971.

DUESENBERG—'35 model J, sport sedan. $400. Lake View 0789.

FORDS SEE
STALLWORTH.
1941 sedan coupe; radio and heater, white wall tires; very low mileage. Big discount.
1940 Tudors-coupes. $150 down.
7400 STONY ISLAND. H. P. 2500.

'36 FORD CONV. CLUB CPE.
Radio, heater, spotlight, w. w. tires.
2246 S. MICHIGAN

'39 FORD CONV. COUPE
Radio, heater, w. w. tires, fog lights..$575
2246 S. MICHIGAN

FORD—'40 DE LUXE, $215 DN.
4 passenger coupe. Radio and heater. Extra low mileage.
AJAX OLDS., 7800 STONY ISLAND.

FORDS— WANT A FORD
C. ZEPP.
BIG SELECTION IN ALL MAKES.
2950 LAWRENCE. JUNIPER 8310.

'40 Ford de l. 5 pass sed.$495
Rad., htr., maroon. Exceptionally clean. Dodge Dealer. Open Sun. 2954 Lawrence.

FORD—'40 85 mod. 5 pass. sed.; rad., htr., fog lights; clnst. Ford on the N. side; barg. Warner, 958 Diversey, cor. Sheffield.

FORD—'38 convertible 5 pass. club coupe. Fully equipped; de luxe; perfect condition; $445. 2247 S. MICHIGAN.

FORD—1933 Victoria sedan; gd. cond.; rad., htr.; $60; priv. party must sell. Atl. 2232.

FORD—1940 Tudor De Luxe; heater; A-1 condition; drafted. See at 3341 Montrose.

FORD—'33-'34-'35 cps., tudors, cln. cars, $55 up, ready to drive away. 3039 Sheffield.

FORD—'31 rdstr., new roof, paint job. V8 wheels best offer. 7328 N. Bell.

FORD—'34 tudor; one of our many bargains; $50. Ben T. Wright, 1101 N. Clark-st.

FORDS—WHOLESALE PRICES.
TAUBER'S, 4601 MILWAUKEE.

FORD—'38-85 tudor........$245
McMANUS CHEV., 6640 S. WESTERN.

FORD—'34 de luxe cpe; radio; A-1 cond. 432 Sullivan-st. Call bet. 4:30 and 6:30 p. m.

FORD—1940 BLACK TUDOR........$490
J. J. WRIGHT MOTORS. 242 W. 55TH.

FORD—'38, de l. coach; rad., htr.; gd. cond. $300. Call 10 a. m.-2 p. m. Plaza 4860.

FORD—'35, conv. coupe; drafted; must sell; exc. cond., w. w., rad., htr. Berwyn 5036-W.

FORDS—2 model A's; 4 dr.-2 dr. sedan; '30 and '31; very clean. 7101 W. Grand.

FORD—1939 tudor; radio, htr.; good cond.; $395. Whowell, 5827 W. Lake-street.

FORD—'36 conv sed., new pt.; A1 mtr., tires, rad. htr.; barg 5928 S. Ashland. Op. Sun.

FORD—1937 "85" de luxe sedan........$235
KELLY CHRYSLER. 940 N. CLARK.

FORD '35—2 Dr. sedan; rad.; htr.; gd. condition; priv. party. Brunswick 0089.

FORD—'34 de luxe sedan, '37 motor, radio, htr.; A1 condition. Dorchester 2639.

FORD—'37 de luxe sed.; 85 h. p.; rad., htr., best tires; reas. Draftee. Triangle 1818.

USED AUTOMOBILES FOR SALE.

CAN YOU TAKE IT?

IT'S SMART TO SAVE
BUY ON STATE-STREET

'41 Plym. conv. cpe., used; many ext. ???
'41 Buick conv. cpe., used; rad., htr. ???
'41 Buick Super 4-dr. sed., used; r., h. ???
'41 Buick sedanet 4-door; htr.; used..$995
'41 Dodge sedan, 4-door; heater; used. 795
'40 Dodge sedan; radio, heater........ 555
'40 Chrysler Traveler; radio, heater.. 645
'40 Chevrolet sedan only........ 495
'40 Plymouth sedan, a buy at........ 495
'39 Dodge coupe, exceptional........ 395
'39 Cadillac sedan; really clean........ 595
'39 Packard 4-door sedan, 6 cyl........ 565
'39 Plymouth sedan, only........ 395
'39 Ford sedan........ 365

JUST SUPPOSIN' — —

We allowed our salesmen to tell a lot of tall stories about our cars. JUST SUPPOSIN' we were only interested in taking your money. JUST SUPPOSIN' we didn't care if you even came back or what you told your friends about us. There is no SUPPOSIN' about the outcome of a business conducted under such conditions. City Auto Sales stands on its 20 years of honest dealing. Our reputation is built on customer satisfaction.

No Reasonable Offer Refused

'38 Dodge sedan; priced to sell........$295
'38 Plymouth sedan, only........ 275
'37 Cadillac convertible sedan........ ???
'38 Ford sedan; very clean........ 295
'37 Plymouth sedan, heater........ 245
'37 Pontiac sedan, perfect........ 195
'37 Packard sedan........ 245
'37 Ford sedan, a buy at........ 185
'37 Terraplane coupe........ 195
'36 Plymouth sedan........ 145
'36 Dodge sedan........ 165
'36 Plymouth coupe........ 135
'36 Chrysler 4-door sedan........ 245
'36 De Soto sedan, perfect, only........ 245
'36 Chevrolet coupe, very clean........ 265
'35 Plymouth conv. coupe; rad., htr... 165
'35 Dodge sedan........ 145
'35 Buick sedan, only........ 145

30 DAY GUARANTEE IN WRITING

'37 Olds. cpe...$255	'33 Chev. coupe...$55
'34 Dodge sed.. 95	'33 Plym. coupe.. 35
'33 Chev. sed.. 59	'32 De Soto........ 35
'35 Ford sed.... 95	'34 Plym. sedan.. 77
'35 Plym. sed.. 69	'33 Pont. coupe.. 89
$5.00 DOWN.	$5.00 DOWN.

CITY AND STATE LICENSE. FINANCED FREE.

CITY AUTO 1718 S. State

OPEN NIGHTLY TILL 9:30 P. M.
OPEN SUNDAY ALL DAY.

NO CASH!!

NOTHING DOWN!!

SIGNATURE ONLY

IMMEDIATE DELIVERY
FIRST PAYMENT IN SEPTEMBER.
Free State-City License
Written Guarantee—10 Day Driving Trial.
LOWEST FINANCE RATES.
SPECIAL PLAN FOR DRAFTEES.

'40 CHEV. de luxe sedan; rad., htr..$595
'39 STUDE. Com. "6" 4 door sedan.. 445
'37 PONTIAC 6 de l. $295 Only $15.75 mo.
'38 DODGE sedan.. 335 Only 17.85 mo.
'37 CHEV. sedan.. 265 Only 14.95 mo.
'37 BUICK Ser. "40" 325 Only 16.23 mo.
'37 OLDS "6" 325 Only 16.25 mo.
'37 FORD de luxe.. 186 Only 11.38 mo.
'37 PACKARD sedan. 275 Only 15.25 mo.
'37 PLYM. sedan.. 265 Only 14.95 mo.
'36 STUDE. "6" sed. 195 Only 11.60 mo.
'36 CHEV. sedan.. 175 Only 10.90 mo.
'36 PONTIAC 6 sed. 175 Only 10.90 mo.
'36 OLDS "6" sedan 175 Only 10.90 mo.
'36 DE SOTO sedan.. 175 Only 10.90 mo.
'36 DODGE sedan.. 175 Only 10.90 mo.
'36 PLYM. sedan.. 145 Only 10.90 mo.
'36 FORD sedan.. 145 Only 8.95 mo.
'35 DODGE sedan.. 155 Only 6.85 mo.
'35 CHEV. sedan.. 115 Only 6.85 mo.
'35 FORD........ 110 Only 6.85 mo.
'35 OLDS sedan.. 155 Only 6.85 mo.
48 OTHER REAL BUYS.
SHOWROOM-OFFICE AIR CONDITIONED.

2342 N. Cicero

OPEN EVENINGS AND SUNDAYS.

BROADWAY BUICK
MONDAY SPECIALS
'41 PLYM. DE L.; USED CLB. CPE...$695
'40 BUICK TRUNK SEDAN........ 725
'40 FORD 85 DE L. COUPE........ 495
'40 OLDS 4 DR. SEDAN........ 725
'39 LINC-ZEPH. CLUB COUPE........ 545
'39 PONTIAC 6 4 DR. SED........ 525
5701 BROADWAY

FORD 1940—$465
85 TUDOR SEDAN.
FORD 1937—$195
"85" TOUR. TUDOR SEDAN.
FORD 1935—$75.
FORDOR SEDAN.
FORD 1934—$50
TUDOR SEDAN.
J. A. LAVERY
6127-43 COTTAGE GROVE.
OPEN SUNDAY

Ford '37 de l. sed., $50 down
4 dr., extended trunk, radio, heater, chrome whl. rings; many other extras. Your car or $50 down. $12.15 per month.
CHEVROLET DEALER, 940 MILWAUKEE.

FORDS—FORDS—FORDS
THRIFTY CORNER.
WHOLESALE PRICES TO EVERY ONE.
All makes. All models. We trade.
RAY TENNES. FORD DEALER.
LOT AT 2437 MILWAUKEE-AV.

FORD '40-85 DE L. SED.
Radio, heater, practically new, orig. finish. $495, terms, trade. Open evenings.
2810 MADISON

GRAHAM—'35 Supercharger 4 door; runs good, $75. Ben T. Wright, 1101 N. Clark-st.

GRAHAM—'33 4 door sedan, $65. Good condition. Nevada 5628. 4124 W. Adams.

GRAHAM—1936 sed., htr.; very good cond.; $125. 6150 Winthrop, Apt. 10, Bri. 4170.

HUDSON 1940, $575

De luxe 6 cyl. 5 pass. touring sedan; radio, heater, defrosters, air-foam cushions. Like brand new. We have it for only $575. Your car down, bal. 2 yrs. OPEN SUN.

3939 WASHINGTON

'41 HUDSON SEDAN
Country club model; used; 128 inch wheelbase. Radio, heater, overdrive, 6 ply tires, Vacuum clutch. A beauty. $600 saving!
Martin J. Kelly, 940 N. Clark

HUDSON—1941, used, Commodore coupe; radio, htr., overdr.; black finish; seat covers. Driven only a few months; original price $1,320, sacrifice $845. 12842 Western-av. Blue Island 3130.

'39 HUDSON SEDAN, $399
Heater, defrosters and 6 cyl. economy. Clean, attractive appearance. See today.
LOGAN SQUARE BUICK, 2468 Milwaukee.

HUDSON—'41 Commodore used 4 dr. sed.; rad., htr., auto. clutch; low mi. Euc. 1993.

HUDSON—1941 sed., custom Commodore 8, low mileage. Edgewater 0827.

HUDSON—'38 sedan; 6 cyl........$75 down.
MONTGOMERY MOTORS, 2300 MADISON.

HUDSON—'39 convertible coupe. Drafted. Best offer. Call Bensenville 45-J-2.

HUPMOBILE '39, $395

4 dr. touring sedan, gunmetal gray; radio, heater, good tires.
HILL MOTORS—PACKARD
640 MADISON-ST. OAK PARK.
CLOSED SUNDAY.

LA SALLE—'38 4 dr. sed.; r. and h.; lots of extras; sd. mts.; clean thruout; owner sacr. 2421 S. Parkway-blvd. Cal. 6055.

LA SALLE—1940 torp. club 6 pass. coupe; radio, htr., w. w.s; 2 tone green; low mil.; bargain. 2421 S. Parkway-blvd. Cal. 6055.

LA SALLE—1939 4 dr. trg. sed.; immac. thruout; radio, htr.; sacr. for immed. disposal. 2421 S. Parkway-blvd. Cal. 6055.

LA SALLE—'40 2 dr., radio, heater, seat covers, white wall tires. Terms to suit. $795. 2150 N. Cicero-av.

LA SALLE—1937, 4 dr.; trunk, radio, htr., defroster. Will sac. Pri. pty. Ave. 6724.

LINC.-ZEPHYR—'40's, '39's, '38's. See these reconditioned cars; large selection; choice of colors and equipment; priced low. Ben T. Wright, 1101 N. Clark-st.

LINCOLN—'37 limousine sedan; excel. condition; chauffeur driven; 5 vogue cord tires; prac. new. $600. University Garage, 1620 Chicago-av., Evanston, Ill.

LINC. ZEPHYR—'38 sed. A1 cond.; priv. pty. $425. Konzen, 7122 East End, after 5.

LINCOLN-ZEPHYR—'38 4 dr. sd. good cond. Best offer. Grant. Calumet 5620.

USED AUTOMOBILES FOR SALE.

Nothing Down

12 to 24 Months to Pay
10 Day Free Driving Trial

Buy Direct

Chicago Automobile Distributors Corp.

'40 Buick Club Coupe....$775
'40 Mercury 4 dr. sedan. 645
'40 Chrysler 4 dr. sedan. 625
'40 Chev. mast. de l. sed. 545
'40 Plym. 5 pass. sedan.. 525
'40 Ford 5 pass. sedan.... 495
'39 Linc. Zeph. 4 dr. sed. 535
'39 Chrysler 5 pass. sed.. 495
'39 Dodge 4 door sedan.. 495
'39 Pontiac 5 pass. sed.... 485
'39 Olds 5 pass. sedan.... 475
'39 Dodge De luxe coupe 445
'38 Olds 4 door sedan... 375
'38 Dodge 5 pass. sedan.. 345
'38 Plym. 5 pass. sedan.. 325
'38 Ford "85" sedan...... 335
'37 De Soto 4 door sedan 285
'37 Olds 4 door sedan.... 285
'37 La Salle 4 door sed.. 275
'37 Packard 4 dr. sed.... 265
'37 Dodge 5 pass. sed..... 260
'37 De Soto de luxe cpe. 225
'37 Ford 5 pass. sed....... 155
'36 Buick 5 p. trk. sed.... 195
'36 Dodge 4 dr. sedan.... 185
'36 Chev. 4 dr. de l. sed. 165
'35 Dodge 4 dr. sedan..... 125
'35 Plym. 4 dr. sedan..... 115
'34 Dodge 4 dr. sedan..... 85
'33 Ford 4 dr. sedan..... 70
'33 Chev. 4 dr. sedan..... 65
Most Cars Have Radio, Htr.
MANY OTHER MAKES AND MODELS.

OPEN SUNDAY

AND EVENINGS TILL 10:30 P. M.
PHONE HEMLOCK 6400

6323 S. ASHLAND

HIGH GRADE CONVERTIBLES

1941 Packard 160 Super De Luxe Convertible Sedan. Special show car; overdrive, etc.; used. Save $850 from original cost.

1940 Buick Super Convertible 5-pass. Sport Coupe, 2 tone; radio, heater. Hardly run. $1,045.

1940 Mercury Convertible Sedan; radio, heater, black top. Hardly run. Only $875.

1940 Packard Super 5-pass. Convertible Sport Coupe; overdrive, radio, heater. Special show car. $1,195.

Dodge Convertible Sedan. De luxe beauty last '37; radio, heater; a buy for only $390.

A Few Sample Sedans

'41 Dodge fluid drive; exec. sed.; used.Save
'41 Lincoln Zeph. sed.; overdrive; used.Save
'40 Cadillac 60 spec. Fleetwood sedan; ½ cost.
'40 Buick super sedan and 6 pass. coupe; Cheap.
'40 La Salle torp. sed. and 6 pass. coupe; Cheap.
'40 Mercury sedan and 6 pass. coupe; chp.
'40 Olds. 6 sedans; 2 left; pract. new. chp.

Priced Below Market
80 Others: Priced Low as $55.
F-E-L-Z, 1132 Diversey
FAMOUS 21 YEARS FOR BARGAINS.
CLOSED SUNDAY.

DAVIS MOTORS
OLDSMOBILE ON MICHIGAN.

'40 Buick s.51s.$795	'38 Buick tr. sd.$435
'40 Olds clb cp. 685	'38 Chev. tn. sd. 385
'40 Dodge tk.sd 595	'38 Willys cpe... 225
'40 Merc. tr. sd 665	'38 Hupp trk. sd 325
'40 Hud. c.cl. sd 695	'38 Nash cpe..... 350
'39 Chev. tn. sd 485	'37 Dodge sed... 295
'39 Olds. tn. sed 539	'37 Plym. 2 dr.sd. 275
'39 Pont. tk. sd 495	'36 Packard sed. 225

Good selection of '36s, '35s, '34s in Plym., Chev., Hudson and Dodge as low as $45.00 up to $125.00.
2550 Michigan Cal. 5182

Lincoln Zephyrs

1941 4 Door Sedans
TWO TO CHOOSE FROM
Both beautiful de luxe 4 door sedans; used very little. The excellent condition of these cars reflects perfect care and low mileage. Big savings. These won't be here long.

1940 5 Pass. Club Coupe
Gorgeous shining black and chrome with custom interior; fully equipped; excellent condition; priced right. See it today.

BRAUD—Ford Dealer
6647 S. WESTERN
OPEN SUNDAY.

LINCOLN-ZEPHYRS
LITSINGER MOTOR CO.
We guaranteed these cars for 4 months against any mechanical defect due to ordinary wear at no cost to you—a safe place to buy a high class car.
1940 4-dr.; color maroon; No. 204...$ 920
1940 Limousine; r. and h., w.w. tires 1,095
1939 Coupe; r. and h.; stk. No. 428 675
1940 4-door; heater; stk. No. 668.. 930
1939 4-door; r. and h.; stk. No. 734 675
925 W. JACKSON-BLVD.
21 YRS. AUTH. FORD, MERC., L. Z. DLR.

LINCOLN—1937
We have just taken in stock a 5 pass. sed., short wheelbase with w. w. tires, sidemounts; black finish. Driven very few thousand miles. Bargain........$995
WRIGHT MOTORS
LINCOLN DEALER.
1822 RIDGE-AV., EVANSTON.

LINCOLN-Zephyr—'39 Maroon 4 dr. sedan, exc. cond., all equipped, low mil.; $595. 1647 S. Pulaski-rd. Crawford 1647.

MERCURY '40, $675

4 door de luxe sedan. Beautiful blue finish. Heater, defrosters. Will pass for new. Your car down, balance to suit.

4635 WASHINGTON
OPEN ALL DAY SUNDAY.

MERCURYS

1939-1940 coaches, club cpes., cabriolets, and fordors from $525 up; all reconditioned and guaranteed; some with radio, heater.
GLENN E. HOLMES
30 W. LAKE-ST. FREE PARKING.

MERCURY 1940 SED., $675
Beautiful Como blue; 5 pass. 2 dr.; heater and all dual equip.; like brand new. Carries 6 mos. repair insurance.
SNOW BROTHERS,
FORD DEALERS SINCE 1914.
1027 SOUTH BOULEVARD, OAK PARK.

MERCURY '39 SEDAN, $525
Equipped; htr.; w. w. tires; except car.
OLDS DEALER, EVANSTON
1019 CHICAGO-AV. UNIVERSITY 4102.

MERCURYS—'40s, '39s, de luxe 4 doors and 5 passenger coupes; immaculate in every detail; choice of colors and equipment. Ben T. Wright, 1101 N. Clark-street.

MERCURY—1940 4 door sedan. Has radio, heater, white wall tires, black finish $695
J. J. WRIGHT MOTORS. 242 W. 55TH.

MERCURY late '39—5 Pass. club cpe.; very low mi.; A-1 cond.; $585. Call Sup. 0576 Sunday p. m. or State 4920 1-5 wk. days.

MERCURYS—1940S, 1939S, 4 DOORS.
LAWDER BROS. 6900 VINCENNES.

'40 NASH 6 CYL. SEDAN
4 door de luxe trunk WEATHER EYE. MOTOROLA RAD., htr. defrosters, low mi.
MURPHY DODGE DLR. 2720 N. Cicero.

'40 NASH COUPE, $589
6 cyl., radio, heater; looks, runs like new. Outstanding value.
LOGAN SQUARE BUICK, 2468 Milwaukee.

NASH—1937 Amb. 6 touring sedan; beau. green; low mileage; radio, heater. Unusually clean car. Bargain.
LANAHAN, INC. 2522 and 2542 Michigan.

NASH-Lafayette—'38 4 dr. sed.; runs perfect, good cond.; radio, htr.; private owner. $325. Brun. 8875, 1412 Augusta-blvd.

NASH—'39 4 dr. sedan; air cond.; radio; a fine family car; $485, tms. 2150 N. Cicero.

USED AUTOMOBILES FOR SALE.

Kailer-Youngquist

'Midwest's Largest Olds Dlr.'

Have Thousands of Satisfied Customers

COME BACK EACH YEAR

NO MONEY DOWN

All Cars Sold by Us 100% GUARANTEED

SPECIAL THIS WEEK!

1940 PACKARD 120 Sedans......$750
1940 PACKARD 120 clb. Coupe.. 745
1938 PACKARD 120 Sedans...... 425

1940 OLDS 6 Sedan........$695
1940 OLDS Club Coupe........ 692
1939 OLDS 6 Sedan........ 495
1938 OLDS 6 Sedan........ 425
1937 OLDS 6 Sedan........ 365
1937 OLDS 8 Sedan........ 345
1940 DODGE Sedan........ 595
1940 DODGE Coupe........ 545
1939 DODGE Sedan........ 495
1937 DODGE Sedan........ 325
1937 PLYMOUTH Coupe........ 295
1936 PONTIAC 6 Sedan........ 265
1937 PONTIAC 2 dr. Sedan...... 345
1939 PONTIAC Sedan........ 495
1934 BUICK Sedan........ 135
1937 BUICK Special Sedan........ 345
1939 BUICK Special Sedan........ 595
1940 BUICK Special Sedan........ 865
1935 FORD 4 dr. Sedan........ 165
1936 FORD 2 dr. Sedan........ 195
1940 FORD 2 dr. de l. Sedan.... 495

"VACATION BARGAINS"

1933 OLDS 6 Sedan........$ 85
1933 PLYMOUTH Coupe........ 80
1934 LA SALLE Conv. Coupe.... 225
1934 OLDS 6 Sedan........ 125
1934 PLYMOUTH Sedan........ 125
1934 BUICK Sedan........ 140
1934 PONTIAC Conv. Coupe.... 165
1934 FORD Sedan........ 95
1930 BUICK Sedan........ 60
1929 PONTIAC Sedan........ 40
ALL GOOD CARS — "READY TO GO."

5043 BROADWAY

Long. 4632 Always Open

Read This AMAZING OFFER

[1] STATE LICENSE FREE.
[2] 4 MONTHS' FREE SERVICE.
[3] SPECIAL PLAN FOR DRAFTEES.
[4] NAME YOUR OWN TERMS.

YOUR CAR DOWN

OR

NO MONEY DOWN

IF EMPLOYED

YOU WILL FIND US DECENT, FRIENDLY FOLKS TO DEAL WITH. COME IN AND LOOK AROUND. NO OBLIGATION.

'33 Plym. cpe..$ 85	'37 Chrys. sedan $265
'35 Ford coupe. 135	'36 Ford cv. sed. 285
'35 Chev. sedan 165	'37 Dodge sedan. 295
'35 Pont. sedan 165	'37 Chev. sedan.. 295
'36 Ford sedan 165	'37 Pontiac cpe. 295
'35 Olds sedan. 185	36 Olds. cpe..... 235
'35 Plym. coupe 185	'37 Pack. 6 sed. 335
'36 Ford sedan 195	'37 Buick sedan 365
'37 Ford sedan. 215	38 Ford con. cp. 375
'36 Dodge sedan 225	39 Plym. sedan.. 395
'36 Plym. sedan 225	'37 Pack. cv. cpe. 395
'36 Buick sedan 245	'38 Dodge sedan. 395

EVERY CAR IN PERFECT CONDITION.
MICH.-AV. DISTRIB. 200 OTHERS.

2209 S. MICHIGAN

OPEN EVES. AND SUN. CALumet 3611.

Station Wagons

TWO TO CHOOSE FROM
1939 Ford—1937 Dodge
The smartest models on the road today. Both station wagons in excellent condition, both fully equipped. Bargains.
BRAUD—Ford Dealer
6647 S. Western
OPEN SUNDAY.

'41 Nash Amb. 6 Sd. $895
4 dr. tour. sed.; used little. Air-conditioned. Cruising gear; heater, defroster; cost new $1,160. Can't be told from new. New car buyers see this one. Terms, trade.
2317 S. MICHIGAN

OLDS 1940, $595

De luxe 6 cyl. 5 pass. touring sedan; pushbutton radio, heater, defrosters. Just like brand new. We have it for only $595. Your car down, bal. 2 yrs. OPEN SUN.

3939 WASHINGTON

OLDS '38 SEDAN, $395
6 cylinder, 4 door, built-in trunk. Radio, heater, original green finish.
CHICAGO AV. CHEVROLET
CHICAGO-AV. AT AUSTIN-BLVD.

'40 OLDS CLUB COUPE
$95 Down—$34.60 Monthly
Very low mileage. Like brand new.
E. C. SCHNEIDER. 4525 MADISON.

1940 OLDS SEDAN, $725
Model 70; 4 dr.; fully equip; except. buy.
OLDS DEALER, EVANSTON
1019 CHICAGO-AV. UNIVERSITY 4102.

OLDS.—'41 "78" SED., $335 DN.
4 door de luxe 5 pass. Radio, heater, defrosters. Seat covers.
AJAX OLDS., 7800 STONY ISLAND.

OLDS.—Late '40 de l. 70 sed........$635
Olds, late '39 de l. 4 dr. sed........ 485
Both cars have trunk, rad., htr., etc.
COLUMBIA MOTORS, 2737 N. CICERO.

OLDSMOBILE—'34 business coupe; excellent condition. Private owner must sacrifice. Call after 12 a. m. Sunday. Yards 0345.

OLDS.—'39 sedan; very fine cond.; one owner family car; sacrifice; $495. 1647 S. Pulaski-rd. Crawford 1647.

OLDS—1937 7 cyl 2 dr. trunk sedan, heater. $300. Diamond T Factory Branch. 320 S. SANGAMON.

OLDS.—'40 club coupe in perf. mech. cond.; looks and runs like a new automobile. 661 N. La Salle.

OLDS.—'40 de luxe sedan; extra nice condition; family driven car; $200 down. 661 N. LA SALLE.

OLDSMOBILE—'40 super club coupe; de luxe equip.; private party. Humboldt 7468.

OLDSMOBILE—'40 six cyl. 4 dr. sed.; barg.; cash or trade; priv. Armitage 5979.

OLDS.—'39 2 dr. sed........$365
Terms. 2150 N. Cicero.

OLDS.—'39 4-dr. sedan, 6 cyl.; htr., refr.. $495
OLDS DEALER. 4624 WASHINGTON.

OLDS—'35 4 dr. trunk sed.; sac........$165
Warner, 958 Diversey, cor. Sheffield.

OLDSMOBILE—'36 2 dr. coach sedan, radio, htr.; $180; prv. Lincoln 4427.

OLDSMOBILE—1940 club coupe; 6 cyl. hydromatic. Priv. owner. $675. Butter. 4461.

OLDS.—'39 4 dr. 6 cyl. sed........$95 down.
MONTGOMERY MOTORS, 2300 MADISON.

Packard '39 Convertible

De luxe 5 pass. club cpe.; OVERDRIVE, radio, heater, w. w. tires. Entire car will pass for new. Very low mileage. Guaranteed perfect condition. Now only $695.

—2247 S. MICHIGAN—

'40 PACKARD SEDAN, $699
6 cyl. 4 dr. trunk; orig. black finish. Gleams like new.
LOGAN SQUARE BUICK, 2468 Milwaukee.

PACKARD—'38 super 8 sedan; private party forced to sacrifice. Beautiful condition. Radio, heater and side mounts. Looks and runs like new. Edgewater 5681.

PACKARD—'37 6 cyl. sedan; radio and heater; special, $245. Terms to suit. 2150 N. Cicero-av.

PACKARD 1938 4 DOOR SEDAN $495
ROMY HAMMES—FORD DEALER
2515 MICHIGAN-AV. CAL. 3131.

PACKARD—'41 6; Electromatic drive; all equipped; black, white wall tires; official's car. Packard Dealer, 5042 Cottage.

PACKARD—12 1938 club sedan; heater, radio; perfect condition; private owner must sacrifice. Ced. 6948.

PACKARD—'36 CONV. cpe., $5 down and terms to suit. Spec., $275. 2150 N. Cicero.

PACKARD—120 '37 conv. sedan; side mts.; htr.; radio; defr.; $385. Newcastle 2563.

PACKARD—'38 club coupe; radio, heater, white wall tires; reas. Priv pty. Laf. 9619.

PACKARD—'35 conv. sedan; sell for unpaid balance. Delaware 0810.

PACKARD—'37 convert. coupe; excel. cond., clean, sporty car. Wright, 1101 N. Clark.

PACKARD—'36 4 door sedan; a real value, $195. Ben T. Wright, 1101 N. Clark-street.

(Continued on following page.)

USED AUTOMOBILES FOR SALE.

(Continued from preceding page.)

NO MONEY DOWN
Wholesale or Retail
IF YOU HAVE JOB, SMALL MO. PAY. OR
Small Down Payment
30 DAY DRIVING TRIAL.
'40 HUDSON de l. sed.: trk., rad., htr.$495
'40 PONT. club cpe.: r., h., w. w. 675
'40 MERC. conv. club cpe.: r., h., w. w. 725
'40 CHRYS. 6 Royal 4 dr. sed.: r., h. 695
'40 PONTIAC 4 dr. sed.: r., h., w. w. 625
'40 OLDS. Torp. Cruiser 4 d. sd.: r., h. 785
'40 BUICK Special 4 dr. sed.: r., h... 725
'40 DODGE de luxe 4 dr. sed.: r., h.. 585
'40 PLYM. sedans and coupes: eqpt.. 525
'40 OLDS. 6 4 dr. sed.: rad., htr..... 735
'40 CHEV. Master touring sed.: r., h. 545
'40 BUICK sup. 4 dr. sed.: low m..... 795
'39 OLDS. 4 dr. sedan: radio, heater.. 485
'39 CHEV 4 door sedan: rad., heater. 425
'39 PONTIAC sed.: radio and heater.. 485
'39 PACKARD 6 cyl. 4 dr. sed.: r., h. 525
'39 MERCURY 4 dr. sed.: radio, htr. 525
'39 PLYM. 4 dr. sed., de l.: rad., htr. 385
'39 DODGE 4 dr. sed.: radio, heater... 425
'39 LA SALLE 4 dr. trunk sed., r. h. 545
'39 BUICK sedan: radio, heater........ 465
'38 FORD conv. coupe: like new...... 425
'38 CHEV conv. coupe: full eqpt.... 475
'38 DODGE 4 dr. sedan.. radio, heater 325
'38 FORD 2 dr. trunk sedan........... 265
'38 BUICK 4 dr. Special sed.: r., h.. 395
'38 OLDS. 4 dr. 6 cyl. sed.: htr., etc. 385
'38 CHEV. sed.: rad., heater, etc...... 365
'37 OLDS. conv. cpe.: rad., htr....... 395
'37 DODGE 4 dr. sedan: rad., heater. 285
'37 LINC. ZEPH. 2 tone sed.: h., w. w. 285
'37 PLYM. de l. 4 dr. sed.: ht., etc. 265
'37 FORD 4 dr. sed.: like new........ 225
'36 BUICK conv. cpe.: rad., htr., w. w. 275

'37 Terra. sed.$135	'35 Olds. sed.... 75
'36 Plym. sed.. 165	'34 Dodge sed... 95
'36 Plym. 4 dr. 185	'34 Ford Rdstr... 65
'36 Olds. sed.. 185	'33 Plym. sed.... 65
'35 Chev. sed... 125	'33 Chev. sed.... 65
'35 Dodge sed., 85	'32 Buick sed.... 75

MANY OTHERS TO CHOOSE FROM.
COME IN TODAY.
DRIVE ONE AWAY. IMMEDIATE DELIV.
NORTH TOWN AUTO DISTRIBUTORS, INC.
3315 N. Cicero
MULBERRY 5800-5801. ALWAYS OPEN.

WEST SIDE BUICK
'40 Buick Super coupe....$849
TORPEDO BODY; radio, heater.
'40 Buick 4 dr. sedan......$749
SPECIAL; trunk, rad., htr., dfros.
'40 Dodge 2 dr. sedan......$579
RADIO, heater, trunk, real clean.
'40 Hudson '6' 4 dr. sed..$549
Htr., trunk, low mileage, black finish.
'40 Stude. '6' 5 p. sedan..$619
COMMANDER; htr., def.; other extras.
'39 Chrys. '6' 4 dr. sedan.$519
ROYAL; htr., OVERDRIVE, defros.
'39 Dodge 4 dr. sedan.....$529
Radio, htr., trunk; low mileage.
'39 Ford conv. coupe......$539
DE LUXE; rad., htr., black top.
'39 Packard coupe...........$519
Opera seats, rad., htr.; green finish.
'38 Buick 4 dr. sedan......$399
Rad., htr., side mounts; black finish.
'37 Chrys. '6' 4 dr. sedan.$319
RADIO, heater, defrosters.
4666 WASHINGTON
CLOSED SUNDAY
OPEN EVENINGS TILL 9:30 P. M.

Dealers, Attention!
—150—
Late Model Cars—All Makes and Models—1931s to 1940s
Lowest Wholesale Prices
DODGE DEALER
2720 N. CICERO

PACKARDS—

A GUARANTEED USED
PACKARD
IS THE BEST POSSIBLE USED CAR BUY
LOWEST PRICES. TERMS-TRADE.
Offered by
PACKARD DEALERS
EVERYWHERE

Packard Conv., $685
6 CYL. CLUB CONV.
1939 club conv. coupe: o'dr., radio, heater, w. w. tires, chrome whls., red leather uphols.: beaut. blue finish. Your car down, balance 2 years.
4635 WASHINGTON
OPEN ALL DAY SUNDAY.

PACKARD, 1940
SUPER 8 LIMO. SEDAN
7 pass. sedan; radio, heater; finished in black; white wall tires; low mileage and like new; taken in trade from a very prominent South Shore family. Will sacrifice at a bargain. Terms to suit. Open evenings. JAMES LEVY BUICK, 2257 S. MICHIGAN.

PACKARD '39, $545
De luxe 6 cylinder 5 pass.: radio, heater, defrosters, blast horns. This car will pass for brand new. We have it for only $545. Your car down, bal. 2 yrs. OPEN SUN.
3939 WASHINGTON

PACKARD '37 CONV. SED.
Popular model 120 4 dr. trunk conv. Large radio, heater. Brand new top. Heavy duty w. w. tires used only 5 months. Positive new car appear. Don't miss this bargain.
Clark-Maple Chev.
1038 N. CLARK. OPEN SUNDAY.

PACKARD—Super 1939 5-pass. sed.: chauffeur driven. Excellent mech. cond., tires, upholstery, finish, low mileage. Overdrive punct. proof tubes, extras. Cost $2,600, sell $825. 9241 S. Damen. Bev. 4756.

PACKARD '38 COUPE, $425
6 cyl.: in excellent shape; compl. with radio, htr., etc. OLDS DLR., Evanston. 1012 Chicago-av. Univ 4100.

PLYMOUTH—1940 DE LUXE COUPE. Light gray; Vogue tires; very clean. Bargain. LANAHAN, INC. 2522 and 2542 Michigan.

PLYMOUTH—'40 4 dr. de luxe sed.; gray; radio, lge. htr., w. w. tires, seat cov.; low mil.; perf. $690. Euclid 8219.

PLYMOUTH—'36 4 door de luxe sedan; good condition. Private party. Buckingham 4218.

PLYMOUTH—1940 4 dr. de luxe sedan. Like new. Will sacrifice. Delaware 5933.

PLYMOUTH—'37 4 dr. sed., rad., htr. $265 McMANUS CHEV., 6640 S. WESTERN.

PLYM.—'37 de luxe 4 dr. sedan; radio, htr.; sacr., $195. Fine-Thomas, 4140 Irving Pk.

PLYMOUTH—Late 1933 coupe. Green body. Private. 1814 N. Lorel. Berkshire 1754.

PLYM.—1936 SEDAN, $195.
Hoeffel-Goy, Inc. 9256 S. Ashland.

PLYM.—'36 7 pass.; '39 motor, perf.; radio, htr.; priv. 6122 N. Clark. Briargate 2883.

PLYMOUTH—'40 sedan ....$85 down.
MONTGOMERY MOTORS, 2300 MADISON.

PLYM.—Late '39 4 dr. sedan; $459. Priv. owner. Quick sale. 3021 Ainslie. Ind. 4921.

PLYM.—[illegible] 533 MADISON, OAK PK.

PLYM.—[illegible] original finish. $325. 738 Diversey.

USED AUTOMOBILES FOR SALE.

Chicago's Largest Showroom
NO MONEY DOWN
'41 PLYMOUTH 2 d. sd.: fl. eq.: used.$735
'40 OLDS. Custom Torpedo clb. cpe.. 795
'40 MERC. cnv. cpe.: r., h., w. w...... 745
'40 BUICK sup. torp. sed. and clb. cpe. 795
'40 FORD de l. cpe.: fully eqpd....... 545
'40 PACKARDS: seds. cl. cps.: 6 & 8 745
'40 PLYMOUTHS: seds., cps.: fl. eqpt. 585
'40 NASH 4 door sedan: fully eqpt.... 645
'40 DODGE seds. and cps.: fully eqpd. 665
'40 PONT. torp. sed.: rad., htr., w. w. 795
'40 HUDSON 6 cyl. sed.: very clean.. 545
'40 STUDE. Cham. d.l.cp.: r., air cd. h. 565
'40 BUICKS: Specs. 4 dr. sed. club cp. 735
'40 CHRYSLER Traveler sed.: r., h. 745
'40 DE SOTO sed.: radio, htr., etc... 695
'39 DE SOTO sedan; fully equipped... 495
'39 LA SALLE 4 d. sed.: rad., heater 595
'39 CHRYSLER 4 dr. sed.: r., h. o'dr. 565
'39 OLDSMOBILE: sds. and cps.: r., h. 495
'39 PLYMOUTH: sds. and cps.: htrs. 495
'39 NASH 6 4 door sedan: rad., htr. 525
'39 BUICKS: Spec. sds. and club cps. 565
'39 GRAHAM cust. brome.: 6 cyl.... 495
'39 DODGE 4 dr. lux. liner sedan..... 525
'39 MERCURYS: sds. and club cpes. 545
'38 LA SALLE conv. cpe. and seds... 445
'38 PACKARD sedan: fully equipped 465
'38 DE SOTO cust. 4 dr.: r., h., o'dr. 395
'38 CHRYSLER 6 cyl. Royal 4 dr. sd. 395
'38 PLYMOUTHS: 4 dr. and 2 dr. sds. 345
'38 DODGES: 4 dr. and 2 dr. sedans 375
'37 DODGES: 4 dr. and 2 dr. sedans 295
'37 PACKARD 120 4 door sedan..... 285
'37 NASH conv. coupe and sedan..... 365

'37 Cadillac sd.$365	'36 Plym. sedan, 165
'37 Chev. sed... 295	'35 Chev. sedan.. 95
'37 Graham cp. 185	'35 Pont. sed.... 165
'36 Dodge 4 d.s. 195	'35 Ford coupe.. 95

250 MORE—ALL MAKES, MODELS.
NORTHERN ILLINOIS DISTRIBUTORS
2222 N. CICERO
BERKSHIRE 4506. ALWAYS OPEN.

OUT THEY GO!
245—CARS—245
GENUINE REPOSSESSED
NO MONEY DOWN
IF YOU HAVE A JOB.
TERMS TO PLEASE.
'40 OLDS. 6 SEDAN...................$695
'40 CROSLEY CONV. SEDAN.......... 175
'40 FORD CLUB COUPE, 4 PASS.... 465
'39 PLYM. 4 DR. DE. L. TRG. SED.. 375
'38 FORD COUPE 265
'38 FORD FODOR SEDAN............. 285
'38 CADILLAC "75" SP. SED., R., H. 545
'38 DODGE 4 DR. DE L. TRG. SED... 345
'37 WILLYS SEDAN 155
'37 DE SOTO TRG SED.: RAD., HTR. 265
'3? BUICK TRUNK SEDAN.............. 225
'37 NASH COUPE 245
'37 DODGE TOURING SEDAN......... 265
'37 FORD 2 DOOR DE LUXE.......... 185
'37 CHEV. MAS. DE. L. TOWN SED.. 265
'36 CHRYSLER TRG. SED., DE L.... 195
'36 CHEVROLET TOWN SEDAN..... 165
'36 FORD DE LUXE SEDAN......... 155
'36 NASH 4 DR. TOURING SEDAN.. 165
'36 PONTIAC 4 DOOR SEDAN....... 195
'35 PLYMOUTH TOURING SEDAN.... 125
'35 FORD SEDAN 95
'31 DODGE 6 4 DR. SEDAN........... 30
'30 FORD MODEL A COUPE.......... 30
WINTER-HIRSCH
2020 S. Michigan

NO CASH DOWN

'36 Buick t. s..$ 95	'33 Olds. sedan..$ 45
'39 Buick sed.. 535	'39 Dodge tr. sed. 465
'37 Pont. 4 dr. 295	'35 Ford sed.. rd. 85
'39 Ford sed.. 425	'36 Ford tr. sed. 145
'35 Plym. d. l.. 95	'40 Hud. sed. .. 495
'35 Pont. tr. s. 125	'37 De Soto 4 d. 295
'36 Terr. sedan 95	'34 Plym. 4 d. s. 55
'38 Ford coupe. 285	'37 La Salle sed. 325
'34 Ford sedan 35	'38 Plym. 4 dr.. 325
'35 Chry. tr. s. 125	'36 Pack. 4 dr.. 195
'36 Olds. tr. s. 195	'37 Olds. 6 4 dr. 295
'37 De Soto cp. 285	'38 Chev. 4 d. tr. 315

2755 W. MADISON
2919 W. MADISON
OPEN EVENINGS AND SUNDAY.

PLYM. 1940, $495
De luxe 5 pass. touring sedan; pushbutton radio, heater, defroster, blast horns, elec. clock; like brand new. We have it for $495. Your car down, bal. 2 yrs. OPEN SUN.
3939 WASHINGTON

PLYM. '37, $285
5 PASS. SEDAN, FULLY EQUIPPED.
Martin, 7615 S. Ashland

'39 PLYM. CONV. COUPE
De luxe; radio, htr., auto. top, defr., foglights, spot., fender skirts; like new; w. w. tires.
2240 S. MICHIGAN

'40 Plym. Conv. Club Coupe.
Awning gray [used slightly]. Equipped. Closed Sunday. 1019 Davis-st., Evanston. Rogers Park 2074.

PLYMOUTH—1939 convertible 4 dr. sedan; heater; radio; beautiful finish. Also: PLYMOUTH '39 conv. cpe.; rad.; htr.; w. w.'s. CAPITAL PLYM. DLR., 8031 S. Halsted.

'39 Plym. 4 dr. sedan....$415
De luxe; radio, defroster. Tms., trade. Dodge Dealer. Open Sun. 2954 Lawrence.

PLYMOUTH—'39 4 door sedan.........$395
All de luxe equipt. A fine car.
F-E-L-Z, 1132 Diversey-blvd.
Closed Sunday.

PLYMOUTH—1934 de luxe sedan; tires like new; private party; $100. Buckles, 4324 Francisco. Independence 4447.

PLYMOUTH—'41 used 4 dr. master de luxe. Purchased new May, 1941. Radio, heater. Pr. $775. Priv. New car guar. Dor. 9879.

PLYMOUTH—'34 DE L. SEDAN.
Runs, looks good; excel. tires; barg., $95
CLARK-MAPLE CHEV., 1038 N. CLARK.

PLYM.—1940 conv. club coupe....$150 down
Stallworth, 7400 Stony Island. H. P. 2500.

P-O-N-T-I-A-C-S
1940 PONTIAC SEDAN: TRUNK.......$695
1939 PONTIAC SEDAN: TRUNK......... 495
1938 PONTIAC SEDAN: TRUNK......... 395
1937 PONTIAC SEDAN: TRUNK......... 295
1936 PONTIAC SEDAN: TRUNK......... 195
PONTIAC DEALER. 7727 S. ASHLAND.

Pontiac '40 De L. Sed., $665
5 pass. touring sed. Air conditioned heater, defr., pushbutton radio. Low mileage.
Chevrolet, 24th and Michigan

PONTIACS—LARGE SELECTION OF LATE model Pontiac cars—1935 to 1940; all body styles; our special—1935 5 pass.....$145
GENERAL MOTORS FACTORY DEALER, 244 MADISON-ST., OAK PARK.

PONTIAC 1938, $395
SEDAN: 5 PASS., TRUNK, RADIO, HTR. CAR OR $95 DOWN, BAL. 24 MONTHS. PONTIAC DEALER. 7727 S. ASHLAND.

'35 PONT. 4 DR. SPORT SED.
Lg. trk.; many extras; runs, looks good; cut to $95.
CLARK-MAPLE CHEV. 1038 N. CLARK.

'40 PONTIAC CONV. CPE.
6 cyl. club; fully equipped. Will sacrifice. MIDWEST AUTO. 2240 S. MICHIGAN.

PONTIAC—'36 cpe.; de l.; safety lane tested; rad., htr., gd. uphol., paint, rubber. Priv. owner. $200 cash. Gra. 5582. 665 Melrose.

PONTIAC—'36 de luxe 4 door trunk sedan; exc. cond.; best offer. Pri., must sell today. Colomb, 816 Sunnyside-av. Ardmore 2928.

PONTIAC—1935 4 door sedan; radio, heater; day's best buy, $145. Chrysler-Plymouth Dealers, 6051 Cottage Grove. Midway 4202.

PONTIAC—'40 5-pass. trunk sed.; de luxe equip.; radio; a real bargain at.......$695
BENNETT PONTIAC. 1117 N. CLARK.

PONTIAC—'39 5 pass. de luxe sport coupe; htr., gd. tires; priv. pty. 1127 Lawrence.

PONTIAC—1937 4 dr. de luxe sed.; radio, htr., priv. 508 S. Francisco. Nev. 5730.

PONTIAC—1939 convertible club coupe. 6 cyl., maroon, w. w.'s, black top. Mans.7567

PONTIAC—'37 opera coupe; good cond.; rad., htr.; $325. 7101 N. Ozark. Newcastle 1144.

PONTIAC—'36 6 4-dr. sed., rad., htr., priv. pty.; sac., $150. Hyd.Pk.8318. Mr.Zippert

STUDE. 1940, $675
De luxe COMMANDER 5 pass. club coupe; OVERDRIVE, radio, heater, defroster. Just a beauty. We have it for only.......$675
Your car down, bal. 2 yrs. OPEN SUN.
3939 WASHINGTON

'40 Stude Champion sed. $585
Large trunk; spotless appear. and cond.; low mileage car; bargain price of $585.
Clark-Maple Chev.
1038 N. CLARK. OPEN SUNDAY.

STUDEBAKER—'40 Champion sed.; [illegible] Sunnyside 4403.

STUDE.—[illegible] Built-in radio. [illegible] Dealer. 1269 S. Kolin.

USED AUTOMOBILES FOR SALE.

SMALL DOWN
Payment or Your Car
NO MONEY DOWN
IF YOU ARE EMPLOYED.
HERB DAVIES, THE
"SMILING IRISHMAN"
Working Man's Friend
Square Deal or No Deal!
Free State-City License
THIS IS A BONA FIDE OFFER.

'41 Dodge c..us.$775	'37 Olds sedan..$325
'41 Chry. sd..us.1,145	'37 Chrys. c. sed. 395
'41 Buick s..us. 1095	'37 Chrys. sedan. 335
'41 Pack. s..us. 945	'37 Chev. sedan.. 295
'41 Chev. s..us. 795	'37 Plym. sedan. 285
'41 Stude. Chm. 695	'37 Pack. sedan.. 325
'40 Buick Su. s. 845	'37 La Salle sed. 335
'40 Plym. sedan 585	'37 Ford sedan.. 225
'40 Pack. cpe.. 645	'37 Pont. sedan.. 335
'40 Olds. cv. cp. 845	'37 Nash sedan.. 295
'40 Pont. torp.s.Br.	'37 Dodge sedan. 325
'40 Plym. cv.cp. 645	'36 Dodge sedan. 225
'40 Plym. cpe.. 545	'36 Plym. sedan. 195
'39 Merc. sedan 545	'36 Pontiac sed.. 195
'39 Chev. sedan 475	'36 Olds sedan.. 245
'39 Buick sedan 545	'35 Terra. sedan. 145
'38 Plym. sedan 450	'36 Chev. sedan.. 165
'38 Olds. sedan 415	'36 Plym. coupe. 195
'39 La Salle sd. 695	'35 Buick cv. cp. 295

7 days' driving trial: 60 day service.
200 RECONDITIONED CARS, $90 UP.
MOST HAVE RADIOS, HEATERS.
2325 S. MICHIGAN
Always Open. Victory 0992.

HONESTLY ADVERTISED
$5 DOWN
'40 De Soto 4 dr. sedan, htr., defrost.............$695
'39 De Soto 4 dr. sedan.... 495
'37 De Soto 4 dr. sedan.... 265
'36 De Soto 5 pass. sedan 195
'40 Plym. 5 pass. sedan.... 495
'39 Plym. 5 pass. sedan.. 395
'38 Plym. 4 dr. sedan...... 335
'37 Plym. 4 dr. sedan...... 385
'36 Plym. 5 pass. sedan... 185
'40 Ford 5 pass. sedan..... 465
'39 Ford 5 pass. sedan..... 375
'38 Ford 5 pass. sedan..... 285
'37 Ford 5 pass. sedan..... 195
'36 Ford 4 dr. sedan........ 145
'40 Pont. 4 dr. sedan....... 645
'39 Pont. 5 pass. sedan..... 485
'36 Pont. 4 dr. sedan....... 195
'35 Pont. 5 pass. sedan..... 145
Your Choice of 100 Others
Auth. De Soto-Plym. Dlrs.
SUNNYSIDE AUTO CO.
4511 N. LINCOLN-AV.
4428 N. WESTERN-AV.
Open Evenings and Sunday

EMIL DENEMARK
AUTH. BUICK-CADILLAC DEALER.
'40 BUICK 7 Sed.: radio: 6 w.....$1,245
'40 BUICK 51 Trk. Sed.: htr., radio.. 875
'40 BUICK 41 Trk. Sed.: htr., radio... 775
'39 BUICK 61 Trk. Sed.: htr., radio.. 575
'38 BUICK 41 Trk. Sed.: radio, 6 w... 475
'39 CADILLAC 61 Trk. Sed.: htr., rad. 675
'38 CADILLAC 60 Sp. Sed.: rad., 6 w. 645
'40 FORD 4 dr. Sed.: htr., radio...... 545
'38 LA SALLE 4 dr. Sed.: htr. radio 475
'37 LINCOLN 7 Sed.: htr., radio...... 395
'40 OLDSMOBILE 4 dr. Sed.: htr., r. 695
'40 PACKARD 120 4 dr. Sed.: htr., r. 725
'40 PLYMOUTH Trk. Sed: heater...... 575
50 OTHER CARS TO CHOOSE FROM. CLOSED SUNDAYS.
3910 OGDEN-AVENUE

STUDE. 1940, $685
Commander 4 door touring sedan: overdrive, heater, defrosters, automatic hill holder, deep maroon finish; will pass for a new car. Your car down, balance 2 years.
4635 WASHINGTON
OPEN ALL DAY SUNDAY.

TRAILERS—PASSENGER AND UTILITY.

For Sale.

HOUSE trailers for every family need and pocketbook—Stoves, beds, bottled gas, hitches, repairs. Terms. Illinois Glider Trailer Sales, 4918 W. North-av. Berk. 0037.

'41 CHEVROLET C. O. C. tractor—Heater and defroster; 8.25 tires; 33' fifth wheel; 95 H. P. mtr.; 2 speed axel; built up spgs. $1,200, tms. I. Perkins, Yorkville, Ill.

SEE THE 1941 GLIDER de luxe house trailer at Wall's Trailer Park, Roosevelt and York-rds. Cash or terms.

TRAVELO AND HOWARD TRAILERS.
334 N. OGDEN-AV. MONROE 0579.
OPEN SUNDAYS, 1-6 P. M.

SCHULT—Indian new '41s; used bargs. $225 up. Sm. amt. down; we finance. We rent 'em. 7424 Stony Isl. Dor. 5000, eves., Sun.

1940 VAGABOND house trailer—Fully equipped; like new; driven 200 mi. Dr. Goetschel, Lawndale 7212.

STREAMLITE TRAILERS
18¼ to 24½ ft.; new and used; $445 up. 5001 Cottage Grove. Boul. 3800.

AEROCAR trailer—5th wheel attach. Gas stove, sleeping qtrs., many extras. Sacrifice. C. ZEPP, 2950 Lawrence. Juniper 8310.

NEW NATIONALS; also used; all models. Terms, trade. Orr's, 2416 S. Mihigan. Also in Joliet, 3 mi. S. on Chgo.-st., Rt. 66A

AMERICAN—STAGE COACH.
See new models. Terms and trade. Kullas & Ketcham, 3833 S. Harlem, Berwyn.

CHEV.—Slightly used '41 C. O. E.; 8x25 tires; lg. mtr.; equip.; finance. Lakv. 2556.

18 FT. to 27 ft. full line, 4 to 6 pass.—Imm. deliv. Plymouth Dist., 7640 Stony Island.

TRAILER—21 ft.; 1940; Roycraft House; like new; bargain. S. E. Cor. Devon-Kedzie.

CHERRIOS are different—Custom built. See to apprec. Open Sunday. 4748 N. Seeley.

UNIVERSAL; superior fact. display. Immed. deliv. Always open. 9321 Cottage Grove.

VAGABOND, NEW MOON—Used bargains. Huyck & Crist, 2426 S. Mich. Open Sun.

INDIAN—LOWEST prices, HIGHEST quality. 6911 SOUTH CHICAGO-AVENUE.

HAYES all-steel—'39; special job; 19 ft.; brakes, hitch, etc.; Pri. pty. Kildare 9330.

Wanted.

BEST used hse. trailer—$500 cash. C. Clarke Woods, Highland, Indiana. Phone 57-J.

AUTO REPAIRING, ACCESSORIES.

1 YEAR GUARANTEE
NOTHING TO PAY UNTIL OCT. 15.
NO MONEY DOWN. NO FINANCE CO.
10 to 30 Months to Pay
No carrying charge if paid within 90 days. Complete overhauling on all makes of cars.
BELL AUTO REPAIR
2452 S. Michigan. Cal. 7022

REPAIRS on all makes—24 months to pay; FREE TOW; NO MONEY DN.; 1 yr. guar.; 30 yrs. exp. Op. eves., Sun. Lake V. 1907. 1941 LICENSE FURNISHED.
1928 IRVING PARK

REPAIR your car on time payments while you drive a 1941 Plymouth; motor, fender and body work. Whitehall 8000.
NEWBERRY, 1025 N. Clark

WANTED to buy old Champion and A. C. sparkplugs. Highest prices. Call or write O-Kay Spark Plug Service, 2426 Indiana.

REPAIRS budget plan—20 months to pay. Eddie & Earl, 17 E. 24th-st. Vic. 4362.

AUTOS, TRUCKS TO RENT.

1941 NEW CARS—All body types; monthly rates as low as $35 and 1¼ cents a mile. CONTINENTAL AUTOMOBILE LEASING. 7126 STONY ISLAND. FAIRFAX 4564.

NEW CHEVROLET passenger car—Chevrolet G. M. C. panel or stake truck; ½ to 2 tons; rent without driver by day, week, year; low rate. DELAWARE 7272.

RENT A TRUCK—By hour, day, week, year; ½ to 2 ton panel, stake body; without driver; low rates. Harrison 4806.

TRACTORS for rent by hour, without drivers; low rates. Phone Calumet 7925.

1½ TON truck and driver—Fast delivery. All parts of city. Bill. Alb. 1447.

2½ TON Mack truck with stake body for hire. Call between 7-8 p. m. Pro. 7511.

AUTO TIRES.

WAREHOUSE disposal sale—Brand new 6:00-16, U. S. Royal de luxe 6:00-16 Goodyear all weather tires, while they last, $7.95 ea.; tubes, 99c. Warehouse, 1339 S. Cicero.

NEW U. S. ROYAL SECONDS. Save to 50%. BERLIN TIRE CO., 1400 S. Michigan-av.

MOTOR TRUCKS.

For Sale.

R-U-B-Y
America's Largest Chevrolet Dealer.
Has the Trucks
'34 CHEV. ½ ton panel.................$ 85
'34 DODGE ¾ ton panel.................. 95
'37 CHEV. sedan delivery.............. 165
'38 CHEV. small van.................... 165
'35 G. M. C. 1½ ton panel.............. 175
'38 PLYM. sedan delivery............... 195
'27 WHITE 4½ yd. dump; gd. tires... 195
'36 CHEV. 1½ ton panel................. 245
'38 CHEV. ¾ ton panel.................. 295
'40 CHEV. sedan delivery............... 425
300 OTHERS
Stakes-Dumps-Chassis & Cabs
Ruby Chevrolet, Inc.
7220-30 Stony Island
OPEN EVES.-SUN. FAIR. 9600.

INTERNATIONAL ½ ton panel........$125
FORD 1 ton panel........................ 325
DODGE 1½ ton panel..................... 125
DIAMOND T 1½ ton dump............... 350
FEDERAL 1½ ton dump................... 300
CHEVROLET 1½ ton chassis cab...... 325
DIAMOND T 1½ ton panel............. 300
DIAMOND T 1½ ton tractor........... 325
DODGE 1½ ton stake..................... 200
MACK 1½ ton chassis cab............... 200
DODGE 1½ ton chassis cab............ 250
DIAMOND T '40 2½ ton tractor....1,525
Diamond T Factory Branch
320 S. SANGAMON.

TRUCK BARGAINS
FORD—'40; 134 inch chassis and cab; duals; 95 horse power.
FORD—'39 ½ ton panel.
FORD—'39; 134 inch; chassis and cab.
FORD—'39; 134 in. chas. and cab; 95 h. p.
DODGE—'38 ½ ton panel.
DIAMOND T—'37, 157 inch, chas. and cab.
GLENN E. HOLMES
30 W. LAKE-ST. FREE PARKING.

Month-End Clearance
1938 International ½ ton panel......$295
1938 Chev. 1½ ton cab and chassis. 325
1936 Ford 1½ ton 2 speed axle........ 200
1939 G. M. C. 1½ ton panel............ 395
1938 Inter. 2½ ton D40 tractor........ 695
General Motors Used Trucks
1700 W. Pershing Vir. 1700

BARGAINS
International DS 50 tractor.
International A-7F 10 ton, 6 wheels.
Diamond T 1,600 6 wheeler.
Mack A. C. with power winch.
Fruehauf semi trailer; 3,000 gal. tank.
Fruehauf 4 wheel trailer.
Bodies and hoists, 3-5 yards.
Oil tanks, 1,500 to 3,000 gal.
Keller, 3393 Archer, Vir. 0770. Open Sun.

MOTOR TRUCK HAULING CONTRACT — Large national organization wants immediately, responsible men who can place substantial down payment to purchase new or good used trucks; long time contract with sufficient profitable business to pay notes; good livelihood; good return on investment; full details on request; references. ADDRESS O E 96, TRIBUNE.

SPECIALS.
'37 DODGE ½ ton panel................$219
'34 CHEV. chassis and cab duals....... 119
'33 FORD boulevard delivery........... 49
'36 CHEV. boulevard delivery........... 69
ROYAL SALES DODGE DEALER,
1930 MILWAUKEE COR. WESTERN.

1939 G. M. C. 9' Panel Body..........$450
1938 Stude C. O. E., Short W. B...... $495
1937 Reo 1½ ton—12 ft. Panel......... $395
1937 Reo 2 ton—14 ft. Panel stake.. $425
1936 Federal; Long W. B................. $195
REO MOTORS, INC. 2255 S. Wabash.

Macks
All late models; short and long wheelbases. All other makes—Open Sunday.
5715 S. HALSTED. ENGLEWOOD 3333.

FORD—'34 1½ TON CHASSIS AND CAB with enclosed Chicago stake body; very fine condition. A real bargain at $175. DODGE DEALER. 5719 BROADWAY. CLOSED SUNDAY.

DODGE—Latest '39 ½-ton panel. Runs perfect; sacrifice for only $395.
933 Washington-blvd.

'37 DODGE ¾ T. panel del.............$175
'37 CHEVROLET 1 T. panel.............. 275
'38 DODGE ¾ T. panel del.............. 295
MURPHY DODGE DLR. 2720 N. Cicero.

TRUCK TANKS
New-used. Meters, pumps, hose.
1747 N. KILBOURN.

DODGE—'40 ¾ ton urban panel delivery; custom built body for florist, etc. Will sacrifice.
M. J. LANAHAN, INC., 2556 S. WABASH.

DODGE—'39, 1½ ton chassis and cab, duals. Ideal for short stake or dump body. Specially priced.
M. J. LANAHAN, INC., 2556 S. WABASH.

FORD '40 ½ TON PANEL
In excellent condition thruout........$510
Chev. Dlr. 1111 Chicago-av., Evanston.

DODGE—'37, 1½ ton, 11 ft. stake, duals, many more miles of service. Bargain at our price.
M. J. LANAHAN, INC., 2556 S. WABASH.

'39 INTERNATIONAL
¾ ton standard panel; A1 cond.; cheap for quick sale. 4156 Emerald-av.

COMPLETE stock of dependable trucks; all types, sizes, bodies available. N. W. cor. 23d and Wabash. Open Sun. Cal. 3607.

CHEVROLET—'40, long wheelbase, 10 ply tires. Clean. $495. Also 100 others, '35s to '40s; $50 up. 2100 S. Western-av. See. 7551

FORD—'36 ½-ton panel..........................$95
25 others; all makes and models.
Nelsen-Hirschberg, 5133 Irving Park.

CHASSIS. CABS. PANELS.
Chev., Fords, Internationals; low as $95.
CHEV. DEALER. 2508 MILWAUKEE.

HAVE several Diamond T 1½-2 ton trucks, Model 290, with stake bodies, $100 each. Martin Auto Parts Co., 2028 Southport.

1941 INTERNATIONAL — KS-7; 900x20. Perfect Mtrs., 1230 S. Ashland. Can. 9767.

'37 FORD ½ ton pickup truck; excel. shape Poland, 1118 Chicago-av., Evanston.

RELIABLE used trucks—Priced unusually low; $50 up. 3243 OGDEN-AV.

DODGE—'39 sleep. 24 ft. refgr. trailer. Will take car, pk. up trk. in trd. 2734 W. 99th-st.

TRUCKS for sale—1½ ton, all models; year around jobs. Address N M 260, Tribune.

DODGE—'37 ½ ton panel; very clean; $225. 56 S. Kensington, La Grange, Ill.

DODGE—'37 ¾ ton panel truck; A-1 cond. $250. Priv. pty. 5900 W. Irving Pk.-rd.

FORD truck—1937 1½ ton panel; good condition. Sac. $225. Berkshire 2168.

SLEEPER cab tractors, dump and stake trucks. Various makes. Virginia 0210.

CHEVROLET—'39 ¾ ton panel, reasonable. Van Buren 8480.

Trailers and Tractors.

ARE YOU ON THE BEAM?
FRUEHAUF gives you more vertical strength per pound of weight because of its exclusive I BEAM AXLE. Just received 36 new trailers from factory; all sizes and models. See our modern features today. FRUEHAUF Trailer, 2553 Archer. Cal.7980.

RELIABLE party—To purchase tractor and trailer; highway haul; 350 miles radius; permits furnished by Co.; pays 12 to 15c mile lease agreement; good opportunity. Take car as part payment. 2512 Archer.

TRAILERS.
All models—sizes—and types.
Lowest prices. Best deals.
2429 S. WABASH. VICTORY 5954-61.

WANTED—1,000 to 1,500 gal. tank suitable for hauling milk; mounted on truck or trailer. Rm. 815, 612 N. Mich. Del. 7111.

1939 FORD tractor—Sleeper cab; new tires; good cond.; barg. Interstate, 4433 Ogden.

'39 H. D. 61 De L.—Priv.; sac. Inq. at gas sta. Dempster-st.-McCormick-rd., Skokie, Ill.

Wanted.

MAN—Able to buy tractor; can pull co. trailer; short runs; no helper required; pays on mileage basis; investigate at once. Ltd. openings. Terms. WHITE DIST., 700 W. Root-st. Yards 7115. Op. ev.-Sun.

WTD. to buy—Range oil truck; completely equipped. Address O G 219, Tribune.

TRUCKS wanted—For black dirt hauling. Inq. 115th and Cicero or Pul. 6000.

MAN—To buy tractor to pull company trailer, short haul, good pay. 2512 Archer-av.

MOTORCYCLES AND BICYCLES.

WILL sell '37 Indian 45 sport scout or trade for car. Have cash. 2657 W. 23d-pl. Crawford 2825.

WAREHOUSE disposal of trade-in bicycles—$3.95 and up. Open eves. and Sunday till 1 p. m. 1339 S. Cicero-avenue.

BICYCLES—New and used; headquarters for Hercules; terms. So. side, 819 E 55th-st. No. side, 3844 Lawrence-av.

BARG.—New, used boys'-girls' bicycles; tms. 3447 Lawrence-av. Jun. 2078. Op.eve.-Sun.5

4 1940 MOTOR scoots—Sac. $40-$50 each. Call bet. 9 and 12, 4 and 7. Cedar 3235.

'37 INDIAN, $175. Hend., $165. Scooter, $50, $5 dn. We buy. 5111 Ogden. Cic. 939.

4 CYLINDERS; fully equipped. Acct. Dr.'s orders; best offer. 4145 N. Lawndale.

WANT Junior Boys' Bicycle—20 in. whlbase.; good condition. Delaware 9464.

HARLEY commercial side car—A1 cond. 1338 S. Cicero-av. Rockwell 3002.

HENDERSON—1931; excel. cond.; must sacrifice; $119 cash. Phone Radcliffe 2121.

GARAGES—FOR SALE AND TO RENT.

7455 EXCHANGE-AV.
GARAGE, 143x70. Three entrances with large rear lot, 69x70, for parking. Suitable for warehouse, laundry, auto repairing or sales room. SAG. 9620.

DOGS, CATS, BIRDS, PETS.

AQUARIUMS AND SUPPLIES.

LARGEST exhibit of over 150 varieties tropical fish and beautiful acquarium plants. Open Sun. Wholesale and retail. Suwanee Water Gardens, 810 W. Congress-street.

BIRDS.

SELLING out—Aviary, 1,000 birds, canaries, lovebirds, cages, breeding equip. H. Malina, 1228 Vincennes, Chicago Heights.

CATS.

PERSIAN kittens, prize stock; $10. 3445 N. Seeley, Sat., Sun., and eves. Wel. 0454.

DOGS.

Beagles.

REGIST. beagle pups, reas.; good hunters; priv. pty. 3401 S. Oakley-av. Laf. 1824.

Boston Terriers.

BOSTON male—11 mo's. old, house and car broken, perfectly marked. 5244 S. Archer.

BOSTON terrier puppies—Reg.; 4 mos. old; reasonable. 5112 W. Chicago. Austin 1882.

BOSTON puppies—Pedigreed; bat ears, screw tail; priv.; reas. Ryan, 7817 S. Emerald.

PEDIGREED Boston Terrier Puppies—Reasonable to good home. 6923 S. Karlov-av.

Bulldogs.

ENGLISH bulls—6 Wks. old; exc. breeding stock or pets; sired by Cefnmadley King, Eng. and Amer. champions. Call evenings after 6 or Sunday. Greenleaf 8330.

Boxers.

8 MONTH old male boxer—Trained; best blood lines. Reasonable to good home. Div. 5343.

Chihuahuas.

1-3 LBS., beau., all colors; A. K. C. bred females and studs. 6125 Grace. Kil. 3785.

Chow Chows.

OVER stocked—Must sell choice puppies; 937 N. Pulaski-rd. Belmont 4520.

Dalmatians.

REG. litter of beautiful Dalmatians [coach dogs]; reas. Call Park Ridge 1892.

Dachshunde.

PERFECTLY marked black and tan puppies; pedigreed. 1530 Wolfram, Gra. 4628.

DACHSHUNDE—Ped. male; 4 mos.; black and tan; reasonable. Rogers Park 1156.

Dobermann Pinschers.

HEALTHY PUPS—INOCULATED and trimmed. MILKE'S Training and Boarding Kennels, Waukegan-rd., ½ block S. E. of Dempster. Morton Grove 1736.

DOBERMANN—Black show bitch, 18 mos., always up in the money at any show in any class; sacrifice $250. Southwest corner 159th and Dixie-highway.

CHAMP. bred, farm raised, ped. pups; priv.; reas. Wkdys., Hay. 2724; Sun., Univ. 1533.

PED. black—1 Male, 1 fem.; 4 mo.; docked; gentle. A. Langhorst, 1020 Douglas, Elgin.

Fox Terriers (Wire & Smooth Hair).

WIRE Fox Terrier, male puppy, 3½ months, A. K. C. Excellent pedigree, healthy, good marking and disposition. Private owner, 6512 N. Newgard-avenue.

BEAUTIFUL pair of pedigreed wire haired fox terrier pups. 1805 W. Madison, 2d.

BEAUTIFUL black and red pups—11 wks.' private party. Reas. 4052 Fifth-avenue.

TINY Toy Fox pups, $10. At stud, 4½ lbs., male. 10334 S. Lawndale. Ced. 5343.

3 RED males—5 mos. old; trim., innocul. Open Sat. nite. 17 Ill.-St., Chicago Heights.

German Shepherd Dogs.

TRAINED dogs and pups for sale—Free exhibit trained dogs every Sunday, 3 p. m. VOLTAIRE KENNELS. 5432 N. HARLEM-AV.

EXCEPTIONAL litter Shepherd dogs—Black and tan; well marked; pedigreed. Atty. Max Jauch, 4505 N. Kenneth-av.

GERMAN Shepherd puppies—6 wks. old; $10 and $12; 1 male and 1 female. Ken. 6238.

Great Danes.

BEAUTIFUL brindle female Great Dane. House dog for child. Linden Hof Kennels, Waukegan-road. Glen View 270.

PEDIGREED HARLEQUIN GREAT Dane pups, 4 mos. old. Humboldt 5570.

Pekingese.

PUPS—9 wks. old. Reg. Little beauties. 4517 N. Greenview. Rav. 8839.

Pointers.

A. K. C. REG. pups—Champion stock, 12 wks. Priv. pty. Cedar. 6442. 443 W. 101-pl.

Pomeranians.

POMERANIAN — Beautiful orange puppies. Pedigreed, reg. AKC. Ph. Hinsdale 2661.

Schipperkes.

BELGIAN SCHIPPERKE PUPPIES. Pedigreed; A. K. C. papers; reasonable. S. E. Niebruegge, La Crosse, Wis.

Scotch Terriers.

JET black pups—3 mo.; reg. A. K. C. Reas. 5659 N. Ridge-av. Nr. Broadway.

BLACK SCOTTIE—Male, 4 mo's. old, A.K.C. reg.; real champ. 5244 S. Archer.

PEDIGREED black Scottie—Well bred; home raised. 8936 S. Racine.

Setters (English).

BEAU. pups—Best breeding, reg.; priced to sell. See at Milke's Kennels, Waukegan and Dempster-rds., or call weekdays, Div. 8087.

Setters (Irish).

2 BEAUTIFUL dogs—Male and female. Housebroken. 6 months old. Lakeview 9740.

PED. pups, male and female, 9 weeks old. Reas. 3816 Kenmore. Well. 5023.

BIG BARGAIN.
Beau. pedigd. pups; 6 wks. old. Wen. 2072.

Spaniels (English Springer).

3 AND 4 month old pups—Just right to start training for fall hunting; also at stud, 2 Canadian bred males. R. E. French, 756 Elm, Glen Ellyn, Ill.; ph. Glen Ellyn 168.

Spaniels (Cocker).

LARGEST COCKER breeders in Chicago area must sell 30 choice pups; $10 up; 6 wks.-1 yr.; all colors. VILLAGE KENNELS, 101 N. Cuyler, OAK PARK, block S. Lake.

A. K. C., 2 PROVEN blk. and wht. bitches, 4 blk. puppies, 2 lt. fawn, 1 Dobermann pinscher. 1823 Prairie-av. Vic. 1342.

PED., red or black, 7 wks. old, sired by King Cole. 6935 W. 95th-pl., near Harlem.

CHAMPION bred beau. cockers, all colors. Reas. Inoculated. 4701 N. HARLEM-AV.

ADORABLE buff cocker spaniel—Male pup. A. K. C. reg. litter. 2106 Washington-bl.

COCKER pups—A.K.C.; solid and parti col.; healthy. J. Reilly, 1 mi. N. of Roselle, Ill.

PUPPIES—Black and buff; 7 wks.; AKC reg. Exc. breeding. 8020 S. Luella. Reg. 1728.

HOME raised, dark red, black pups—4 months. Housebroken. 7743 Oglesby-av.

BEAU. pedigreed female buff cocker, 4 mos. old, cheap. 1805 W. Madison, 2d.

BLACK COCKER PUPS, A. K. C. REG., $15; home raised. NEWcastle 5154.

REGISTERED English Cocker—8 mo. old; female; $30. 634 E. 84th. Vin. 7857.

COCKER Spaniel pup—Black, A. K. C. reg., 8 wks. 6062 Ridge. Hollycourt 8832.

COCKER puppies, sire and dam by champion, "My Own Brucie." $25. Euclid 5924.

2 MALES, ped. pups, black and buff; elig. AKC. 605 S. Oak Park-av., Oak Park.

SAC. reg. pedigreed stock. No reas. offer refused. Apply 2559 Sunnyside.

Spaniels (Irish Water).

PUPS—Amer. water spaniels. Thoroughbreds. Litter reg. A. K. C. 951½ Cuyler.

St. Bernards.

ST. BERNARD pups—Also grown St. Bernards. Reas. 5625 Ainslie-st., nr. Cental.

Dog Accessories.

QUADINE Your Dog AGAINST fleas and tick, ear and sarcoptic mange, ringworm. IT WORKS OR MONEY REFUNDED. DO AS THE GREAT KENNELS DO. At Carson Pirie Scott & Co., V. L. & A., Marshall Field Pedigree Shop, Netcher's Boston Store, Vaughan's Randolph-St. Seed Store. Ask your dealer or Allen-Crowl Co., Toledo, Ohio.

SUMMER ECZEMA IN DOGS
Use HILO DIP & OINTMENT. 25c and 50c each. At Pet and Department stores.

Dogs Boarded.

WANTED—Good home with adults; yard; 2 males, 1 part shepherd, 1 short black hair. Address O G 496, Tribune.

Dogs—Miscellaneous.

BREEDERS' KENNELS
Cockers, Dachs, Bostons, Wires, Scotties, Eng. and Irish setters, Aired., Chows, Springers, Irish wtr. spaniels, Dobs, Police, Fox Ter., Beagles, Pointers, etc.
BOARDING, PLUCKING, BATHING.
7920 S. Chicago-av., nr. Stony. Reg. 2191.

SELLING OUT 200 DOGS
Cockers, Springers, Setters, $10 up. Wires, Scotties, Bulls, Airedales, $8 up. Fox, Spitz, Collies, Police, others, $2 up. St. Bernards, Dobermans, and Pomeranians. 10780 Indianapolis-blvd. Open 10 p. m.

9537 S. WESTERN—KITTENS
Going out for business. Everything must go. Bostons, Scotties, Toy Fox, Irish Setters, long nose Collies, Airedales, Spitz, Police, Wires, Cockers, Irish Terriers, Shepherds. Trained watchdogs, Chows. Cheap.

DOGS BOARDED AND SALE
Beau. Pekes, Irish Setters, Bostons, Collies, Wires, Dbs., Cockers, Scotties, Poms., Spitz, Foxes. Low prices. Loring's, River-rd., 1 blk. N. Irving Pk. Fra. Pk. 2174.

524 N. CICERO-AVENUE—Special selling off. Bostons, Cockers, Wires, Wire-Scots, Dobs., Police, Irish Terriers, Setters, Springers, Poms, Rat Dogs; 25 watch dogs, cattle dogs, $2 up; nothing over $15.

HAVE YOUR PET TRAINED TO BE a perfect companion; trial lesson free. V. S. Peters, Instr. Franklin Pk. 444.

PRICED TO SELL—Dobermanns, Cockers, Bostons, Collie, Shepherd. V. & M. Boarding & Training Kennels, 445 E. Erie at Outer-dr.

I WANT to buy a Sheltie—White and sable. Address F 266, Tribune.

DOGS, CATS, BIRDS, PETS.

DOGS.

Dogs—Miscellaneous.

PAUL'S for all breeds dogs—Low prices. Board'g, clip'g; low rates. 4701 N. Harlem.

PUPPIES—All Popular Breeds, $3-$5. Mixed puppies, $1. 834 Milwaukee-av. Open eves.

ALL SIZES, all breeds—Pups, $2 to $7. 5244 S. Archer, 2 blks. E. of Cicero.

WIRE puppies—Also cockers; healthy, AKC stock. Sheridan. 7104 N. Clark-st.

AUTOMOBILES WANTED.

I WANT to buy a used car, '40 or '41 or will trade my clear 35 Ford sedan, 1937, which is in perfect condition and looks like new for equity in your car and take up your contract. Address F 265, Tribune.

WOULD LIKE TO BUY GOOD USED car from private party. Pay all cash.
3939 N. Western Jun. 4682

DRAFTEES, ATTENTION—Are you worried about losing money on your present car? We will buy it for spot cash. Top dollar. BRAUD MOTORS. 6647 S. WESTERN.

WE NEED CARS FOR CASH.
SEE US BEFORE SELLING.
7010 S. HALSTED. ABERDEEN 9009.

SEE OTHERS FIRST! THEN SEE US! Highest cash prices for late model cars. Ready cash. 7717 S. Halsted. RAD. 5858.

HIGHEST CASH—Also notes PAID OFF. Quick, courteous service. McKNIGHT, 5928 N. Western. Lon. 1223.

MOST cash for your car. Can't come in? CALL US—WE'LL COME OUT. REGENT 0616. 7625 STONYISLAND.

PRIV. pty. wants for cash—'40 Buick sed. or '40 Olds. sed., or '37 Buick Special sed. Rogers. 2552 E. 79th-st. Reg. 9386.

DRAFTEES—OTHERS ATTENTION.
Our plan assures you top price.
We give more. Mr. Roy. 5504 Cermak.

CALIFORNIA buyer will pay top prices for '38-'41 model cars. Mr. Harvey, rm. 1302, La Salle Hotel.

WANTED—Used, junk or wrecked trucks, buses or trailers; any make or style. MARTIN, 2038 Southport. Div. 2772.

$35 MORE FOR YOUR CAR, ALL MODELS. LIEBOLD, VIRGINIA 1572.

HIGH CASH PRICES PAID FOR WRECKED, JUNKED CARS, TRUCKS. ARM. 3500.

HIGH CASH PRICES paid for old wrecked cars and trucks. Belmont 6464.

OAK PARK DEALER PAYS MORE.
200 Madison-st., Oak Park. Euclid 267.

WILL pay cash for your used car—Bring title. 3030 N. Clark-st. Wellington 3032.

WE pay the top prices for your car. See Len, 7023 S. Halsted, Triangle 0341.

HIGHEST PRICES for used or wrecked cars. See us first. 3515 W. Ogden. Cra. 3664-5.

WANT—'39 club coupe, cash, terms, from private party. Berkshire 1075.

GOOD used car for cash from private party. 4216 N. WESTERN-AV.

WILL pay cash for '38-'39 car from private party. Delaware 0196.

WANTED—Used car; good cond., for $300 cash; give partic. Address F 241, Tribune.

'37 PLYMOUTH, Dodge, Pontiac that needs work; pay cash. Everding, Kedzie 1840.

PRIVATE party will buy for cash '37-'39 sedan from priv. pty. Humb.1485, 1-4 p.m.

PRIV. pty. wants '36 to '38 light sedan or Tudor. Cash. Bittersweet 5580.

AUTOMOBILE LOANS.

CASH IN TEN MINUTES
ON YOUR AUTO OR TRUCK.
20 MONTHS TO PAY.
Deal direct with owners.
Private consultation rooms.
WINTER-HIRSCH
25 Years Same Location
1842 S. MICHIGAN
CALUMET 4290
WEST SIDE OFFICE:
4719 W. MADISON-ST.
AUSTIN 1243
NORTH SIDE OFFICE:
3943 W. IRVING PARK-RD.
IRVING 6300
UNDER STATE SUPERVISION.
PLENTY OF FREE PARKING SPACE.
PHONE ANY OF THE ABOVE OFFICES FOR INFORMATION.

IF YOU want a loan, phone Wabash 2934. We have three offices to serve you.

PARCEL POST AND EXPRESS.

Mail Order Specialties.

POP CORN for sale in bag lots. Open pollenized and hybrid Japanese rice. Write for prices. J. L. Albert, Ottawa, Ill.

SEWING MACHINES.

SINGER consoles—Like new, $39.50; port., $22.50; dropheads, $7; tms. 5455 Madison.

WE PAY CASH FOR USED SEWING MACHINES. ANY MAKE. KEDZIE 1300.

ELEC. Singer Consoles, $34. Desk models, portables, and others, $7 up. 950 W. 63d.

5 NO. 61 beads—Pinker, Tble. of 10 settings, 2 H.P. mot., DC. 108 N. Dearborn, Rm. 403.

WHITE rotary elec. console, round bobbin, perf. cond.; guar., $20. Pensacola 1670.

TENTS, AWNINGS, CANVAS GOODS.

TENT SALE.
9x9 umbr., floor comp. $28 val. for $12. Open till 7 p.m. 1708 S. Halsted. See. 8437.

FINANCIAL SERVICE.

HEIRS: Cash — Legacies, trusts, annuities. Probate Finance, 155 N. Clark. Cen. 2022.

TERMS OF SUBSCRIPTION OF THE TRIBUNE.

Order for mail subscription must be accompanied by remittance to cover.

Rates in Illinois [outside Chicago], Indiana, Iowa, Michigan, and Wisconsin.

Daily, without Sunday, one year, $5.00; six months, $2.50; three months, $1.25; two months, $1.00; one month, 50 cents.

Daily, with Sunday, one year, $12.50; six months, $6.25; three months, $3.15.

Sunday only, one year, $7.50; one month, $1.00.

Rates of subscription in postal zones 3 and 4 [measured from Chicago] outside of Illinois, Indiana, Iowa, Michigan, and Wisconsin:

Daily, without Sunday, one year, $7.50; one month, $1.00.

Daily and Sunday, one year, $15.00; one month, $2.00.

Rates of subscription in zones 5, 6, 7, and 8 [measured from Chicago], Canada, and Mexico.

Daily, without Sunday, per year, $12.00; one month, $1.50.

Sunday only, one year, $7.50; one month, $1.00.

Daily and Sunday, one year, $19.50; one month, $2.50.

Foreign: Daily Tribune only, $25.00 per year; with Sunday, $42.00 per year.

Give postoffice address in full, including county and state. Remit in express money order, draft, or in registered letter at our risk, to the Tribune company, publishers, Tribune Square, Chicago.

We cannot be responsible for currency sent thru the mail.

Persons wishing to take The Tribune by carrier may order it by postal card or telephone Superior 0100. When delivery is irregular make complaint.

All unsolicited manuscripts, articles, letters, and pictures sent to The Tribune are sent at the owner's risk, and The Tribune company expressly repudiates any liability or responsibility for their safe custody or return.

MEMBER OF THE ASSOCIATED PRESS.

The Associated Press is exclusively entitled to the use for publication of all news dispatches credited to it or not otherwise credited to this paper, and also to the local news published herein.

All rights of republication of special dispatches herein also are reserved.

WHAT DO FARMERS TALK ABOUT?

Swapping yarns is an old rural custom. An anecdote of the type the farmers tell when they meet is retold today by Bob Becker in his article in today's Sunday Tribune want ad section. To enjoy this amusing tale yourself, turn now to the want ad section.

at low cost for the entire family . . . in a SUMMER COTTAGE

Somewhere up in the resort country there's a wonderful vacation just made to order for you and your family. To find out about it, consult the To Rent Resort Properties and the Real Estate-Resort Properties columns in the Tribune want ad section.

There you will read about cottages in the woods, cottages by lakes, big ones and little ones where you can go in for swimming, fishing, tennis, golf, riding, boating, hiking and just plain loafing—where you can give yourself and family a real vacation for a few weeks or all summer long.

For new vacation thrills, review these offers in the Tribune want ad section now and write to the advertisers for reservations or information.

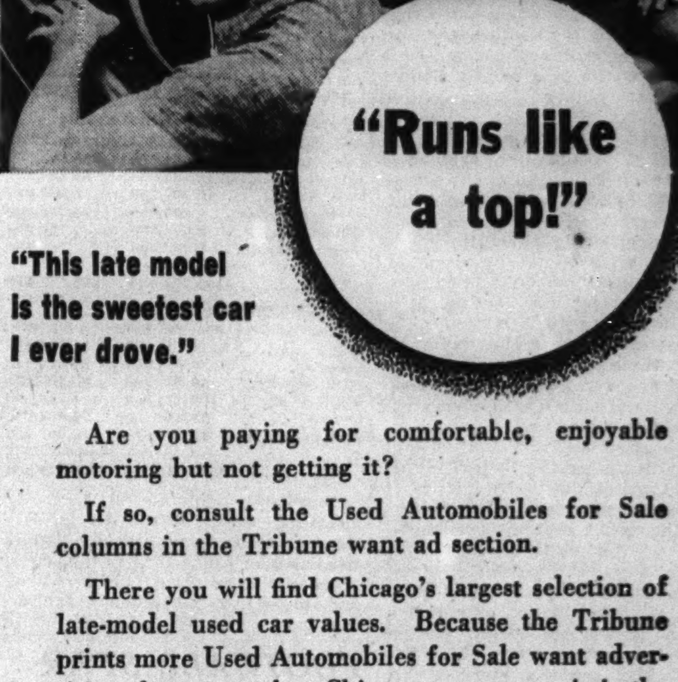

"This late model is the sweetest car I ever drove."

Are you paying for comfortable, enjoyable motoring but not getting it?

If so, consult the Used Automobiles for Sale columns in the Tribune want ad section.

There you will find Chicago's largest selection of late-model used car values. Because the Tribune prints more Used Automobiles for Sale want advertising than any other Chicago newspaper, it is the place to look to get the car you want.

Your present car may be the only down payment required. If you need a better car, consult the Used Automobiles for Sale columns in today's Tribune.

CHICAGO TRIBUNE — SERVING CHICAGO FOR 94 YEARS

Because they get better results, want ad users place more want advertising in the Tribune than they place in all other Chicago newspapers combined.

Get what you want and save time, energy and money with helpful TRIBUNE WANT ADS.

ARMS PROGRAM IS HARD BLOW TO HOME BUILDERS

Costs, Shortages Grow; One Problem: Nails.

Home builders are learning that the plans they made a year ago or even a few months ago must be revised because of mounting costs and shortages of materials. The government also is building—on a far greater scale—and the government comes first.

A survey of home building contractors and material supply companies in the Chicago area yesterday disclosed that the cost of dwellings in the average $5,000 to $8,000 class has risen as high as 12 per cent over last year. In many instances, about a month has been added to the construction time.

Increases of 25 Per Cent.

Lumber, roofing material, nails, screens, and gutters and downspouts have increased in price as much as 25 per cent. Contractors and distributors complain of their growing scarcity. Some of these materials are delayed up to six weeks in delivery.

Those interviewed attributed higher costs and scarcity to the vast demands of the government for building materials and, to a lesser degree, to increased labor overhead. Those who were willing to make predictions said that costs and shortages will continue to grow with the rearmament program.

Dealers estimated a gain of 20 to 25 per cent in prices for common structural lumber, compared with the "low" during the spring of 1940, and 15 to 20 per cent above normal levels. They said government demands for army camps, factories, and island bases were taxing the industry to the limit. However, they hope for some relief thru increased lumber production.

Lumber Shipments "Difficult."

Charles M. Hines, senior vice president of the Edward Hines Lumber company, said that shipments are "difficult" at present. He said unfavorable weather conditions in the producing areas for the last two months also have hindered delivery.

"The industry is making every effort to increase output and hold prices down, but there is bound to be a shortage for the time being at least," he asserted. "You can't add the tremendous government requirements to increased home building without creating a scarcity."

Hines said also that plywood for private home construction has become a rarity, with an estimated 90 per cent of production under government priority. There has been no plywood shipped to his company's yards in 2 months, he said, and fiber and gypsum boards have been substituted. Like lumber, plywood is in demand for camps and barracks, and it is a case of the government taking complete precedence.

Shortage of Felt.

John H. Klunder, president of the Dependon Roofing & Insulating company, 3525 North Cicero avenue, disclosed that in addition to diversion to government construction, there is an acute shortage of felt used in roofing materials. He said the felt for asphalt and felt shingles is being used in ammunition manufacture. Shingles now require a month to six weeks to obtain and since March 1 have been advanced in price a minimum of 5 per cent on five separate occasions.

This has forced a trend toward roll roofing, which covers more space for the amount of material used, Klunder explained, altho the covering is not as thick and most home builders prefer the appearance of shingles. Rock wool insulation also is scarce, and delivery delays run as high as a month.

The price of zinc coated galvanized steel gutters and downspouts has been raised 20 per cent in the last year, and obtaining them means a wait of 3 weeks to a month. Copper fittings have climbed 35 per cent in cost.

Supply Called "Uncertain."

Gilbert O. Armbruster, partner in the firm of William Armbruster & Son, 1652 Belmont avenue, said supplies of galvanized sheet metal are "very uncertain." One of the manufacturers with whom he deals refused his order recently because of lack of zinc for the coating. It is usual, according to Armbruster, for manufacturers to ask that orders be placed three weeks in advance of desired delivery, and then they make no definite promise that delivery will be made on schedule.

Armbruster asserted that Illinois steel mills are paying little attention to light metal sheets because of rearmament orders for heavy products, with the result that many manufacturers are forced to go out of the state for supplies. Uncoated steel may be substituted for gutters and spouts in homes, but will last only half as long as galvanized metal, and requires frequent painting, he said.

Nail Jobber's Story.

A Chicago nail jobber said he was faced with a "desperate and acute" shortage. Nails most commonly used in building and roofing, the latter zinc coated, are out of stock as far as he is concerned. One manufacturer told him it would take eight months for delivery of a certain widely used type of building nail. Prices have showed little increase because, the jobber explained, the government virtually has killed the market with its huge demands for camp and factory building.

G. W. Andrews, screen contractor at 228 North La Salle street, said prices have increased 20 per cent over 1940. He said screening is becoming difficult to obtain and deliveries require two to three weeks longer.

The single exception in important building materials was found in brick. William F. Schlake, president of the Illinois Brick company, said there was no shortage, that prices have risen but slightly, and that increased demand can be met easily.

However, most lower and medium priced homes are of frame construction. It is in lumber costs that home builders in this class are the hardest hit.

Debts of Local Governments

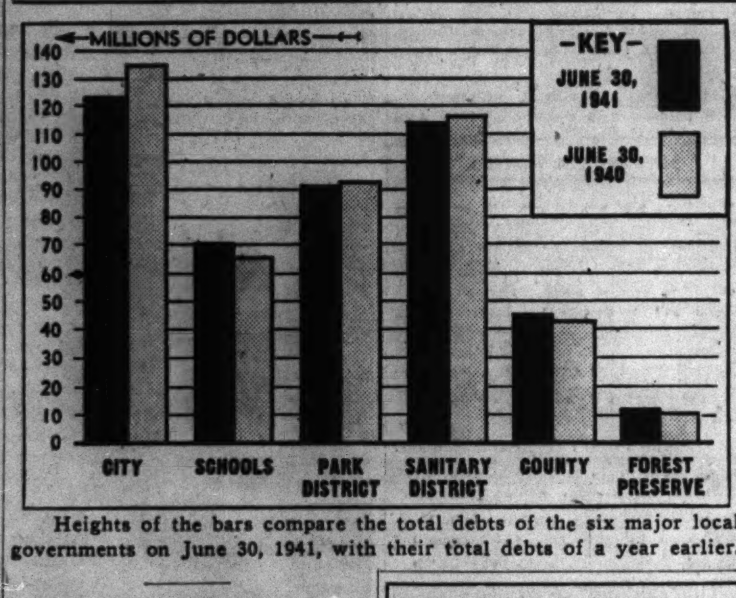

Heights of the bars compare the total debts of the six major local governments on June 30, 1941, with their total debts of a year earlier.

6 MAJOR COUNTY UNITS CUT DEBTS 9 MILLION IN YEAR

Tax Warrants Show Rise of 15 Million.

Cook county's six major governments reduced their total debts by nearly 9 million dollars in the year ended June 30, a compilation of the quarterly statement showed yesterday. The governments are the city, school board, park district, sanitary district, county, and forest preserve district.

Debts, both long and short terms, of the six governments on June 30 amounted to $457,357,557, compared with $466,060,262 a year earlier.

A breakdown of the statements showed that bonds outstanding—the long term debt—were reduced by 23 million dollars, but that the volume of tax anticipation warrants increased by nearly 15 millions during the same period.

Short Terms Debts Cut.

Short term debts—unpaid bills, salaries, and judgments—were shaved downward by $665,000.

The Cook county government showed the most unfavorable debt trend for the year, reporting a rise of $600,000 in unpaid bills, and a boost of 2¾ millions in tax warrants outstanding. The county's bonded debt was cut by 2 millions, but this reduction was automatic as tax collections were made available for bond retirements.

No reduction was made by the county during the year on a judgment debt of $3,136,914 originally due the city of Chicago for a portion of Municipal court costs, which the state Supreme court in 1939 ruled the county must pay. The city last year sold the judgment to private investment houses at its face value and waived a claim for $250,000 in interest charges.

Bill Vetoed by Green.

A bill to permit the county to pay off this judgment by selling bonds was passed by the state assembly at its recent session, but was vetoed by Gov. Green.

The following tabulation compares the total debts of each of the six governments on June 30, 1941, with their debts a year earlier:

	June 30, 1941.	June 30, 1940.
City	$122,887,321	$135,279,349
Schools	70,365,392	65,775,449
Park district	91,834,431	92,948,336
Sanitary district	114,567,702	117,029,358
County	45,165,144	43,798,872
Forest preserve	12,537,567	11,228,898
Total	$457,357,557	$466,060,262

A breakdown of the debt figures for the six governments, with comparisons for last year, follows:

Floating Debt.

[Unpaid bills, salaries, and judgments.]

	June 30, 1941.	June 30, 1940.
City	$17,169,301	$17,610,313
Schools	771,425	908,974
Park district	1,159,595	1,859,728
Sanitary district	452,812	442,968
County	6,336,914	5,736,914
Forest preserve	57,426	53,400
Total	$25,947,473	$26,612,297

Tax Warrants Outstanding.

	June 30,1941.	June 30, 1940.
City	$ 34,267,000	$35,805,000
Schools	43,187,000	36,494,232
Park district	10,507,230	5,382,687
Sanitary district	4,800,000	3,098,000
County	9,973,000	7,180,000
Forest preserve	732,500	567,500
Total	$103,466,730	$88,527,419

Net Bonded Debt.

	June 30,1941.	June 30,1940.
City	$ 71,451,020	$ 81,864,036
Schools	26,406,967	28,372,243
Park district	80,167,606	85,705,921
Sanitary district	109,314,890	113,488,390
County	28,855,230	30,881,958
Forest preserve	11,747,641	10,607,998
Total	$327,943,354	$350,920,546

These statements are for the major operating funds of the six governments. They do not include liabilities of minor funds such as the school board building fund, library fund, and municipal tuberculosis sanitarium fund.

FOOTBALL STAR FIRST TO JOIN NAVY AIR UNIT

James F. Shanahan Jr., of Batavia, football star and champion discus thrower at the University of Portland [Ore.], has been enrolled as the first man of an all-Chicago squadron of navy flyers to be known as the Blackhawk Squadron, Lieut. Carl G. Olson announced yesterday.

The Blackhawk squadron will be the second all-Chicago group to enter training as naval aviation cadets. A committee of 40 World war naval aviators, headed by Warren W. Woody, a Chicago businessman, was instrumental in recruiting a squadron of 34 men, all from the Chicago area, who will enter training Sept. 30 as Chicago's Own.

Lieut. Olson, head of the naval flight selection board here, said Chicago is the only city where former navy flyers have organized to recruit aviation cadets for the navy. Plans call for the Blackhawk squadron to begin training Nov. 30 for a period of nine months. Graduates of the training course are commissioned as reserve ensigns.

CHICAGO USO DRIVE WITHIN $100,000 OF GOAL; SUBURBS HELP

Chicago's campaign to raise $679,500 for the United Service Organizations was less than $100,000 short of its goal last night, Hughston M. McBain, chairman of the drive, reported.

Suburban communities are adding materially to the total, Downers Grove alone contributing $938, he said. Irving J. Solomon, chairman of the brewers' committee, said his division, with $5,155 collected, had exceeded its quota by 25 per cent.

Other gifts reported yesterday were as follows:

International Ladies Garment Workers union, $300; Standard Brands, Inc., employés, $158; Fuhrman & Forster Co. and employés, $125; Foell Packing company, $100; Darling & Co. and employés, $138; Westinghouse Electric & Manufacturing company and employés, $648; National Lead company and employés, $594; Hartman Wholesale Drug company, $100; Reuben H. Donnelley corporation, $220; Schoenfoen Edelweiss company, $400; Sears, Roebuck & Co., additional employés, $183; Francis & Nygren Foundry company and employés, $150; Chicago, Milwaukee, St. Paul & Pacific railroad, additional employés, $574; Western Weighing & Inspection Bureau employés, $130; America Fire Insurance and Indemnity Group employés, $300; Hartford Fire Insurance company, employés, $220; New York Life Insurance company employés, $350; Continental Coffee company, $150.

MEDILL SCHOOL FINDS ITS GRADS ARE IN DEMAND

Draft Aids Women in Journalism Jobs.

Every day finds would-be journalists sitting outside the doors of countless city editors, hoping to break into a profession where supply consistently exceeds demand. Graduates of Northwestern university's Medill school of journalism, however, are not among the waiters and hopers, for in recent years the school has had a record of 100 per cent placement of its graduates.

This year was no exception.

"This year, in fact, I was asked to fill about twice as many jobs as I had journalists," said Dean Kenneth E. Olson yesterday as he looked over a list which showed that each of the 32 students who was graduated June 15 [with the exception of those who drew military service] is now employed in journalism or an allied field.

Five with Armed Forces.

Five of the 32 are now in the army or navy. The rest were placed as follows: Daily papers, 11; weekly papers, 1; trade and business publications, 6; news syndicates, 1; radio, 1; public relations, 1; advertising other than newspaper, 4; college journalism teachers, 2.

The reason for the plethora of jobs this year, of course, is the draft. And publishers, wary lest their newly hired journalists be added to the list of staff members drafted away from the paper, have been clamoring for women journalists.

Increased Call for Women.

"We have had a policy of limiting the number of women in a class at Medill, because there hasn't been much demand for them," Dean Olson said. "This year I could have placed a dozen."

This year's graduates have scattered to 13 cities and towns. Twelve of them went to work in Chicago.

NILES IS READY TO TURN HOSE ON A CARNIVAL

The fire department of Niles was eagerly waiting last night for an opportunity to carry out a threat of Village President Frank Stankowicz, who had warned the management of a carnival at Touhy and Harlem avenues that he would blow down all the tents with streams of water if an attempt were made to operate.

"The carnival arrived on Wednesday," said Stankowicz, "Two strip tease shows were indecent and gambling games were going on. I warned the management, but there was no reform. This morning I instructed Chief of Police Robert Romey to close the whole carnival and he did. The fire department is being held in reserve."

Stankowicz added that several Chicago politicians had urged him to rescind his order. The carnival was a large one and occupied two blocks of vacant lots. It was tightly closed last night.

Award Contract to Widen ½ Mile of Milwaukee Ave.

The state division of highways announced yesterday that it has approved a contract totaling $125,361 in motor fuel tax funds for half a mile of concrete pavement widening in Milwaukee avenue. The contract is for a dual 16 foot improvement extending from Chicago to Grand avenue. It was awarded to the Standard Paving Company of Chicago.

POETS, PIGEONS, BUMS, BANKERS, LOVE—AND LUNCH

That's Grant Park, Where the Loop Dines Out.

BY RITA FITZPATRICK.

This summer Chicago has one of the largest open air lunchrooms in the country. It's Grant park, melting pot of poets and pigeons, bums and bankers, clerks and cashiers, office workers and office holders, scholars and sparrows.

As the sun crosses from a. m. to p. m. every day the eastward trek from the loop begins. They come in groups: Laughing, hatless young stenographers with brown parcels, newspapers, and bottles of pop under the arms; couples with hands entwined and one lunch packet between them; salesmen with portable radios and huge luncheon baskets, and married folk with nothing to say and a lot to eat.

The "Grant Park-ettes."

With pardonable pride in their pun, six stenographers from a public service company call themselves the Grant park-ettes, with stress on the last syllable. Since June they have been bringing their lunches and eating in the park.

"It takes us 15 minutes to get here and 15 minutes to get back to work," Frances Clarkin, 328 Circle avenue, Forest Park, explained, "but it's worth it. For 5 cents a day, which we each spend for pop, we get our lunch and a nice tan. The men in our office who read newspapers on the trains save them for us to sit on."

Brings His Wife.

Hubert Leckie, 11 North Francisco avenue, a free lance industrial designer, took his wife, who was shopping in the loop, to lunch yesterday.

"I have been buying my lunch and eating here since the grass first became green this spring," he explained. "When my wife comes down, I buy enough for both of us and we have a picnic. It's like our courtship days."

A romance thrives on sandwiches and nonsense in the park everyday. The people involved are Helen Sweeney, 4924 Blackstone avenue, a dime store clerk, and Michael Cusack, 5107 West Lexington street, a stock boy.

"We met two years ago when we both worked in a department store and now we come here every afternoon," Helen stated. "We like it here because it's so private."

Lunch Time in Park

(Story in adjoining column.)

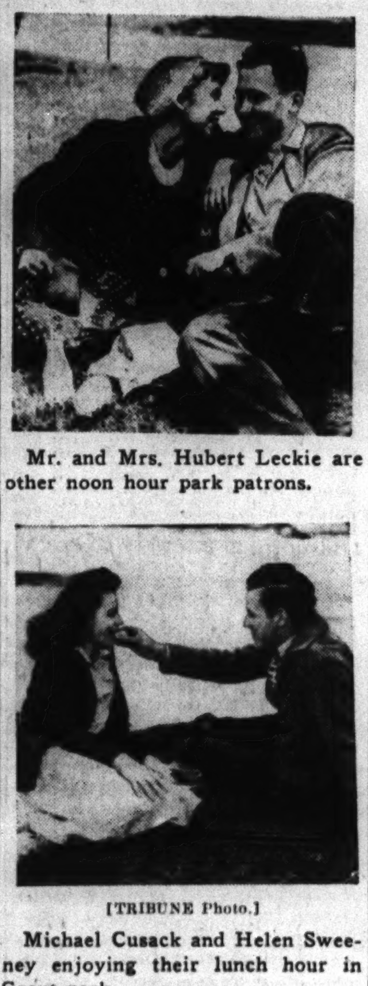

Mr. and Mrs. Hubert Leckie are other noon hour park patrons.

[TRIBUNE Photo.]

Michael Cusack and Helen Sweeney enjoying their lunch hour in Grant park.

POLICE WARRING ON BOOKIES SEIZE 34 IN LOOP RAID

A police squad under Capt. Thomas Duffy of the central station raided an alleged handbook at 228 South Wells street yesterday, arresting five employés and 29 patrons and confiscating equipment. The patrons entered thru a fake cigar store and left by the alley, police said.

Those arrested as employés are John Ryan, Edward Smith, Edward Hanley, E. Price and G. Feirstein. Police said the establishment is owned by a first ward Democratic precinct captain.

Sergt. James Kehoe and a morals division squad raided a room in the rear of 39 North Cicero avenue, arresting Al Cody and Joseph O'Neil as operators of a handbook.

FREED ON BOND AFTER PUNCHING POLICE CAPTAIN

Sam Kollman, said to be a handbook owner, was charged with disorderly conduct and freed on $25 bond yesterday. Kollman, 43 years old, of 3712 Pine Grove avenue, came into prominence Friday when he punched Acting Captain Walter McGloon of the Warren avenue police station in the mouth. McGloon's police had arrested two men found taking bets from several persons gathered around a parked car in a vacant lot near Madison street and Damen avenue, and also arrested the bettors. Kollman showed up at the station shortly thereafter and punched McGloon when told that those arrested would not be booked immediately.

ITALIAN CHURCH GROUP TO MARK ITS 50TH YEAR

The 50th anniversary of the founding of the St. Christopher of Ricigliano Benevolent society, first Catholic organization of Italian people in Chicago, will be celebrated at 10:30 a. m. today at Holy Guardian Angel church, 718 West Arthington street. The Rev. Richard Secchia of the Pious Society of the Missionaries of St. Charles will officiate. A meeting will be held tonight at Savoy hall, Taylor and Halsted streets at which James Pacelli, one of the oldest members of the society, and Frank Taglia, only survivor of the chartering committee, will be the principal speakers.

LOST TOMMY GIVEN A SECRET HOME FOR TIME

Tommy, Chicago's little lost boy, has been placed in a foster home for temporary care, it was learned yesterday, despite the assertion of Judge Frank H. Bicek of the Juvenile court that the boy was still in the juvenile home.

Tommy's whereabouts was purposely kept secret to allow the child a rest from the scores of persons eager to talk to him for purposes of identification, it was stated.

Letters and phone calls from persons who wanted to adopt the bandoned child continued to pour in at the juvenile home.

SEIZE 2 IN PURSE SNATCHING.

Two suspects were seized yesterday after a purse containing $1.60 had been snatched from Mrs. Mae O'Brien of 4735 South Halsted street at 50th street and Union avenue. The suspects are Frank Bailey of 340 West 42d place, and Fred Paulmeyer of 312 West 43d street, each 17 years old.

500 WAR HEROES TO OPEN REUNION IN CHICAGO TODAY

All Hold One or More of Top U. S. Honors.

Five hundred war heroes of the United States will gather in Chicago today for the fifty-first annual reunion of the Army and Navy Legion of Valor. Its members hold one or more of the three highest decorations of the armed forces—the congressional medal of honor, distinguished service cross, and the navy cross.

The Legion of Valor was organized in April, 1890, by a group of Civil and Indian wars veterans who held the three high awards. Each year since then their annual reunion has brought together some of the country's most distinguished soldiers.

Top Honors Twice.

In attendance at the Chicago reunion, which runs thru Wednesday, will be the only living man who holds two congressional medals of honor. He is John McCloy of New York, who first was awarded the highest military decoration in 1900, shortly after the Spanish-American war, and again given the medal for action at Vera Cruz in 1914.

A dozen holders of the rare congressional medal have registered for the reunion, including Capt. Eddie Rickenbacker, who holds both the congressional medal and the distinguished service cross, the second ranking military award.

A flagship of Eastern Airlines, of which Rickenbacker is president, will fly over Chicago, Fort Sheridan, and the Great Lakes Training station tomorrow with officers of the Legion of Valor.

Events on Program.

The program of the reunion includes a memorial service this evening at the Congress hotel, reunion headquarters, and a reception and review of troops tomorrow afternoon at Fort Sheridan, when the officers of the Legion will be received by Maj. Gen. Joseph M. Cummins, 6th corps area commander.

There will be a broadcast in the evening, at which the principal speaker will be Secretary of the Navy Frank Knox.

WRITERS HEAR HERMA CLARK ON VICTORIAN PERIOD

Dressed in the elegant fashion of the famous '80s, Miss Herma Clark, writer of the column "When Chicago Was Young" in THE CHICAGO SUNDAY TRIBUNE, gave a lecture on the styles, architecture and interior decorations of the Victorian era at the closing session of the Ravinia Writers' conference yesterday.

The conference, which was held in the Moraine on the Lake hotel in Highland Park, was attended by 200 professional and amateur writers. It opened Wednesday.

In addition to her lecture, which was entitled "Bustles and Bangs," Miss Clark gave a monolog "Curl Papers," and exhibited articles from the trousseau of Mrs. Emanuel Mandel, 130 Roger Williams avenue, Highland Park, wife of one of the founders of Mandel Brothers. Among the articles were Mrs. Mandel's wedding dress, dainty lingerie, a rose parasol which she wore at the Washington Park race track in the '80s, and a baby dress which she made for her first child in 1872.

WOMAN NAMES YOUNG SUSPECT AS HER ATTACKER

Thomas Van Gue, 18 years old, a Negro, was arrested yesterday by Sergt. James Maloney of the Austin station for questioning. Van Gue was identified by Mrs. Bobbie Haas, 38 years old, as the man who entered her apartment at 165 Pine avenue Friday night, struck her, and leaped 20 feet to the ground after she threw a small table at him. Mrs. Haas is partially paralyzed. Van Gue, who lives at 2966 South La Salle street, was arrested at 3255 Wentworth avenue, home of a relative. He was traced thru a hat and grocery delivery book dropped in the Haas home. He told Sergt. Maloney that he lost his job Friday, drank some wine, and that's all he remembers.

MOTORS—TRAFFIC—HIGHWAYS

The Land of Hay Fever Relief

Misery nears for thousands of hay fever sufferers. And this portion of the Great Lakes area (shown above) is where the best relief may be found, according to the Chicago Motor club touring bureau. Ragweed and other irritating pollens in these regions are more rare than in Chicago and points south in Illinois and Indiana. Some hypersensitive persons will be compelled to drive 400 or 500 miles north of Chicago for real relief from hay fever.

THE STICKER FAD IS A MENACE TO TOURISTS' VISION

BY HAL FOUST.

[Chicago Tribune Press Service.]

Santa Fe, N. M., July 22 [By Mail].—Stickers plaster windshields, side windows and rear windows of many of the visiting automobiles swarming over the highways of the Rocky mountains this summer. It's a fad in these western highlands between Canada and Mexico, a dangerous fad. Motorists from Illinois, Indiana, Wisconsin, and Michigan want to advertise that they have been places, even at the expense of obscuring their vision.

In a western tour in the Tribune road car we first encountered the sticker craze in Wyoming. Shops catering to tourists announced on billboards that they gave a cowboy or an Indian sticker with each purchase.

A Map Sticker in Montana.

On entering Montana the border station maintained by the state police handed us a Montana sticker with a state map. We threw away the window plaster.

Gas station attendants and porters at some of the larger resort lodges offer stickers to customers. A few seemed a bit surprised when the offer was not appreciated.

Following criticism of a former practice the national parks no longer paste an annual license sticker on the windshield. It was the collection of these national park stickers, as evidence of having been many places, that may have started this western travel fad.

At a border station on entering Arizona, a state policeman didn't ask whether we wanted a paster. We got one, on the windshield of the right front window.

No Stop at New Mexico.

At New Mexico border stations we didn't stop. The state no longer stops all visiting automobiles as it did a few years ago. Trucks and visiting automobiles on commercial errands are the only vehicles that are now required to stop.

Of course, a motorist from Chicago is a bit vulnerable in criticizing windshield stickers of the western states. Chicago's city wheel tax paster is no aid to visibility. But it is not as bad as having five or six, or even 10 or 12, plasters pasted on a car's glass.

The western vacationist, with good luck, will get home without any accident due to his vision being obscured. But he'll have to clean his glass before he can pass a safety test. Those plasters are contrary to the Illinois traffic code as well as contrary to common sense.

VOICE OF TRAFFIC

ONE-WAY TRAFFIC.

Chicago, July 21.—I was pleased to see your article in THE SUNDAY TRIBUNE in regard to one-way streets in Chicago. To say the least, Chicago has been extremely backward from my point of view, which has been built up over a period of years traveling around the country. Being in New York at least once a month and sometimes oftener, I have naturally observed how much more rapidly traffic moves with the one way streets.

Also, the right turn on the red light has been of a great deal of importance. You also probably have noticed in other cities that the light intervals are longer than they are in Chicago, and taking these three items together, I am sure there is a great deal of time saved for the motorist thru this modern handling of traffic.

I believe that a campaign in THE TRIBUNE to modernize Chicago traffic would be appreciated by a great many persons. Further, I believe it to be a fact that the fear of merchants that one way traffic would interfere with their business is unfounded, and plenty of evidence from other cities could be obtained.

F. J. BRIDGES.

Tourists Find Rain Hazards in the Dry Gullies of Desert Land

BY HAL FOUST.

[Chicago Tribune Press Service.]

Santa Fe, N. M., July 22 [By mail]—Two weeks of intermittent rains have fertilized the mountains and plateaus of Arizona and New Mexico, bringing unusual pleasures and unusual hazards to motoring vacationists who are enjoying the high altitude climate in record numbers this summer. The Tribune road car has been ambling about this region of hot sunshine, spectacular scenery and cool nights.

Deserts are green and the range cattle are fat. Flowers are blooming out of season. The 9,000 feet high forests of the Mescalero Indian reservation are lush with ferns and moss like a tropical woods. Ranchers on the usually arid plains say its the best season they've seen in many years.

In crossing plateaus between mountain ranges the motorist, with a visibility of 50 miles or more in all directions, can watch slanting lines between the earth and a patch of clouds moving slowly across blue skies. Those lines represent rain, and where they touch the earth is a passing downpour.

Rainbows—and Brilliant.

In the early morning and in the late afternoon, when the sun is low, there are rainbows of a brilliance never seen in Chicagoland, where the atmosphere is not as clear as in the southwest. We watched one of these, about 65 per cent of a circle, with one end dipped into the Grand Canyon of the Colorado. Others, viewed from the deserts, added their colors to those of mountains behind them.

On long drives—distances are great in these two states—a motorist crosses a path of one of these rains, leaving dry pavement to splash over wet pavement for a few miles and then returning to dry pavement again. While in the rain, from a cloud above, it has been common for the sun to glare upon the wet windshield from an angle.

Another oddity has been to encounter gushing torrents tearing deeper at the base of gullies on mesas of dust and bone dry rock where there is no evidence of the mesquite, sage, and cactus ever having received any rainfall. The explanation is that two or three hours previously there was a heavy rain on a slope 5 or 25 miles above the flushing arroyo.

No Bridges, So Beware!

Some of the highways have dips rather than bridges over these drainage creases in the terrain. Ordinarily, when they are dry, these dips in the pavement can be traveled with safety at 45 or 50 miles an hour with no more of a jar than in bumping over the high crown of a cross street when driving in the lane next to the curb of a Chicago street.

With showers rampant in the unusual July weather, you can't presume that a dip in the highway ahead is going to be dry, even when the surrounding country is dry. To hit a foot of water and mud at 45 miles an hour might be disastrous. On some of the main traveled routes in New Mexico, maintenance men post small red flags at the "dip ahead" signs as a warning that there is water or an accumulation of mud on the depression in the pavement.

Another hazard from the usual weather is due to the fact that not all of the highways in New Mexico and Arizona are paved. This includes some that bear federal markers. They are well graded and well maintained earth roads that in dry weather, the usual weather, afford fast and safe travel. The natives will wait a day after a rain before using one of them. The natives know their roads. Several tourists have been marooned.

Some Perplexing Impressions.

Some first time visitors to these parts are gaining a perverted impression of the country. They are getting the idea that a desert is a place where it rains every day on ground that looks like it had never before received any rain.

A few natives are also being preplexed. At a gas station and soft drink stand near the White Sands desert, in the southern part of this state, we sociably invited the attendant to speculate on whether he was going to be visited by a cloud we could see pouring onto the San Andres range to his west.

"I hope not," he replied. "My roof leaks in five places. For three years, rather than to fix it, it has been easier to put basins under the leaks whenever it rained. This month has been tough."

NEWS AND VIEWS

Dodge company officials at a lunch in Detroit last week were presented by a committee of dealers with a cup bearing an inscription stating it was given "in appreciation of the initiative, courage, and leadership that inspired the pioneering and phenomenal success of the Dodge all-fluid drive." W. J. Lanahan, widely known Chicago dealer, headed the committee. Among the fifty odd dealers whose names are inscribed on the cup are Alvan T. Fuller, former governor of Massachusetts; Frank J. Edwards, Milwaukee; J. H. Thompson, Ypsilanti, and Lanahan. Dodge officials present included: William J. O'Neil, president; Forest H. Akers, vice president in charge of sales; Fred J. Lamborn, vice president in charge of manufacturing, and Emerson J. Poag, assistant general sales manager.

An important automobile engineering change for a 1942 automobile to be introduced by a leading manufacturer will consist of a new practice in finishing crank pins, main bearing journals, and other steel surfaces subject to lubricated metal to metal contact. It is said the improvement will result in longer bearing life and give the bearing greater ability to withstand loads. The old practice, it was said, was to put a high polished finish on the affected parts on the theory that a complete and unbroken film of oil would be carried which would prevent metal to metal contact. It was found that artificial roughening of the metal and the application of a soft coating material resulted in a wick action that absorbed oil, preventing scuffing of moving metal parts.

The Studebaker Sales company and its 50 dealers in the Chicago area are having a picnic at the Oaks Grove and Cog Hill golf club, 119th and Archer avenue, on Aug. 5, which will be attended by their employés and families. About 700 persons will attend.

Chris Sinsabaugh reports from Detroit that Automotive News will publish its 1941 almanac of the automobile industry this week. In addition to statistical data on the industry, the almanac contains a complete directory, listing company addresses, officers, products manufactured and other items. A roster of American car makes, past and present, shows there are only 19 survivors of 1,481 car makes since the industry's beginning.

The Chrysler division of the Chrysler corporation boasts an 80 year old veteran at its manufacturing plant. He is John Patton, who runs a spot welder in the body plant. The company said that Patton sometimes has some of his fellow workers hustling to keep up with him.

Graphic Section

Chicago Sunday Tribune

WORLD'S GREATEST NEWSPAPER

July 27, 1941

Camera News Review

Death on the North Atlantic!

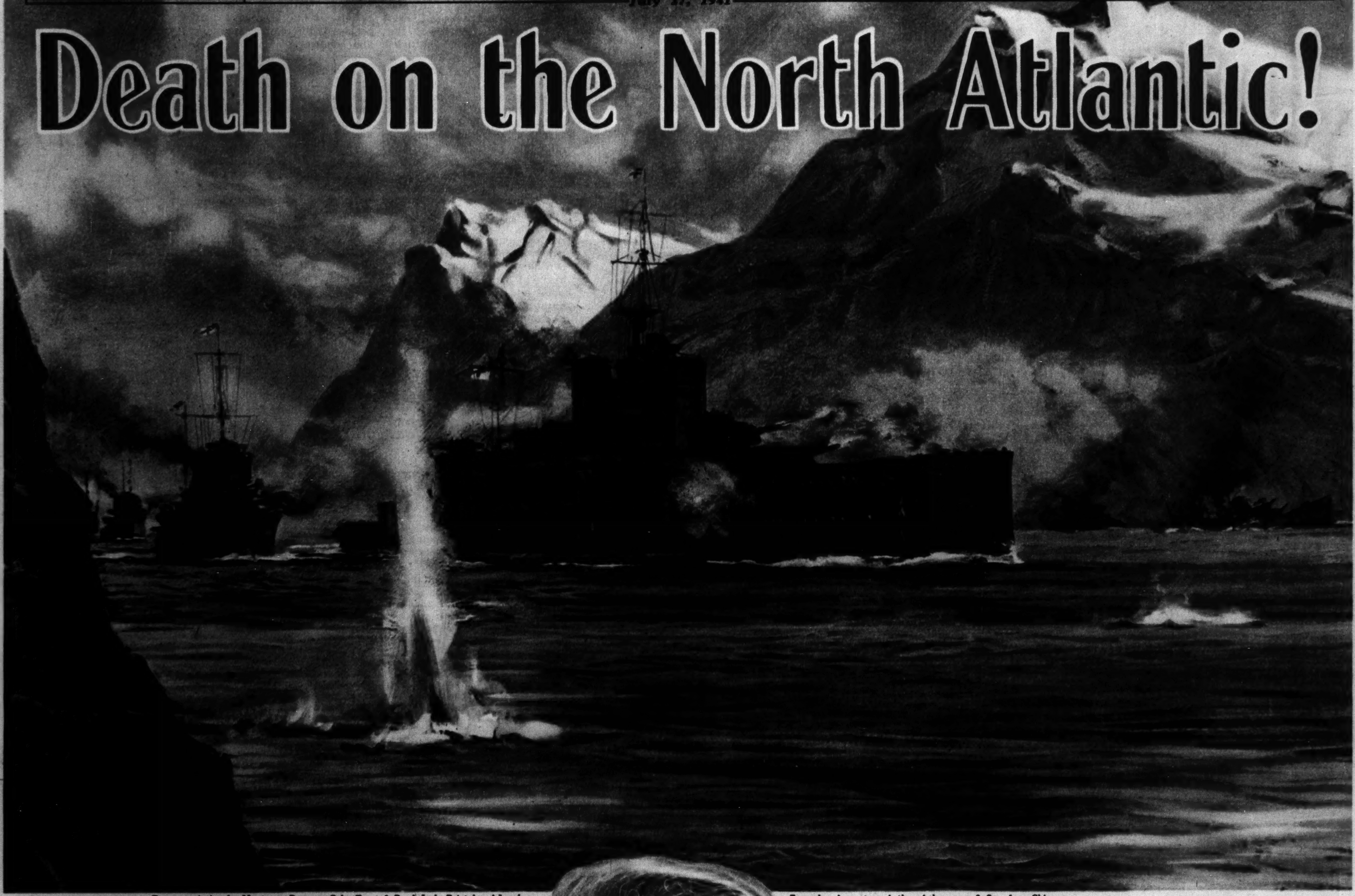

From a painting by Montague Dawson, © by Frost & Reed, Ltd., Bristol and London. Reproduced courtesy Arthur Ackermann & Son, Inc., Chicago.

ON A CONVOY ICELAND BOUND!

Foreword The author of this article is a Tribune staff correspondent who has been stationed overseas for 16 months. The adventure he so graphically describes occurred while he was aboard a small merchant ship passing thru some of the worst danger zones of the North sea and North Atlantic ocean. The story of what he saw and the men he met ranks high in the literature of the present war.

By GUY MURCHIE

Somewhere at Sea.

THIS IS a small ship—one among a convoy of merchantmen Iceland-bound in the North sea. The morning sky is gray and is reflected in the gray of the sea's face. There is the smell of oily bilgewater and salt air, the gull's complaint, the gush of foam, the rhythmic croak of iron bulkheads.

Last night the captain got his orders ashore in secret conference with other captains and the admiralty's representative. Some hours later we and others joined the convoy. Our cargo is beef, machinery, munitions, airplane gasoline, and mixed army supplies.

Our crew numbers 26. Each engine room watch consists of three—an engineer to oil and supervise, two firemen to stoke coal into two boilers. Topside there are three seamen and a mate on duty at one time, and a "bosun," a wireless operator, a cook, a steward, and two mess boys.

• • •

These are the men in the front lines in the battle of the Atlantic, with the weight of current history on their shoulders. More than 14,000 such men gave their lives in the last war before the kaiser's U-boat fleet was beaten. Published statistics of sinkings in the present war speak clearly enough of the chances these men are taking today.

There is Thomas Reid, the white-haired chief engineer. "I've been thru wars before," he says. "I still sleep like a mess boy and eat like a gull."

And in the boiler room I asked Robert Cavanagh, who hurls 200 heaping shovelfuls of coal into the deep maw of his boiler during a four-hour watch, how he liked firing in wartime.

"Ye wouldna know 'twas war or peace down here," he answers, "or winter ayther. If a mon got thinkin' aboot war here he'd go crackers! When anything hits this old wagon we won't know nothin' aboot it anyway." He laughed and slapped his firemate with his shovel.

"Would you, R-richard!"

"Aye, R-robert!"

And they unhooked the doors and swung another load away.

With this uniform cheerfulness the temper of the passengers is a contrast. There are five passengers besides myself. When I first saw them in the little dining saloon I was struck with how sad-eyed and weather-worn they looked—all except Miss Ingribjorg Helgarsdottir, the only woman on board, who is very blonde, probably in her thirties, blue-eyed, pink-cheeked, red-finger-nailed. Her expression was not sad so much as cold and ocular—a deep-sea look such as you might see staring in at you from the outside of your bathysphere when half a mile straight down, off Cocos Island.

This, I am told, is fairly usual with Icelanders, and all the passengers are Icelanders except one Norwegian and myself. The prevailing expression of weary sadness may have something to do with the fact that three of the passengers have had ships sunk from under them within the month. That's 50 per cent of this ship's passengers sunk by the Germans since the Nazi spring offensive in the Atlantic began last month—a fact not very reassuring for our present voyage, especially when one considers that only 50 per cent of our passengers have been to sea in the last month.

• • •

Jacob Peter Jacobsen is the Norwegian passenger. He might be an Icelander as far as appearance goes. His hair is gray, his face wizened and puffy under the eyes—eyes that are small and blue and indescribably sad with the ageless sadness of the sea and the wind and of no word from Tronheim, where he last kissed his wife and son in February, 1940—and sadness perhaps most of all for a much-loved ship that was bombed and sent to the bottom somewhere off northern Ireland only three weeks ago.

"I vas chief engineer on her," he says in a voice that is quiet and very gentle. "Vee had yust installed a new dynamo. I vas coming up from engine room after 8-to-12 watch. I go to my cabin to go to bed . . ." And then suddenly a terrific explosion! The forecastle head blew up, hurling iron and deck cargo high in the air. The men grabbed coats and life jackets and hurried for the boats as they heard the roar of water coming into the engine room—and then the hissing of steam from the boilers. Within a minute the ship was noticeably down at the head and listing. While the boat lashings were being loosened a Greek oiler asked the captain to wait for him. He wanted to fetch something very important from his locker in the engine room. The captain said, "Hurry." The Greek disappeared down the ladder. All the others knew that the Greek kept his life's savings in a tea tin in the bottom of his locker. While he was gone the ship listed rapidly and her bow steadily sank into (Continued on page two.)

The girls of Iceland look like Greta Garbos . . . but British soldiers tell that they are not particularly friendly.

TRIBUNE COLOR STUDIO PHOTO

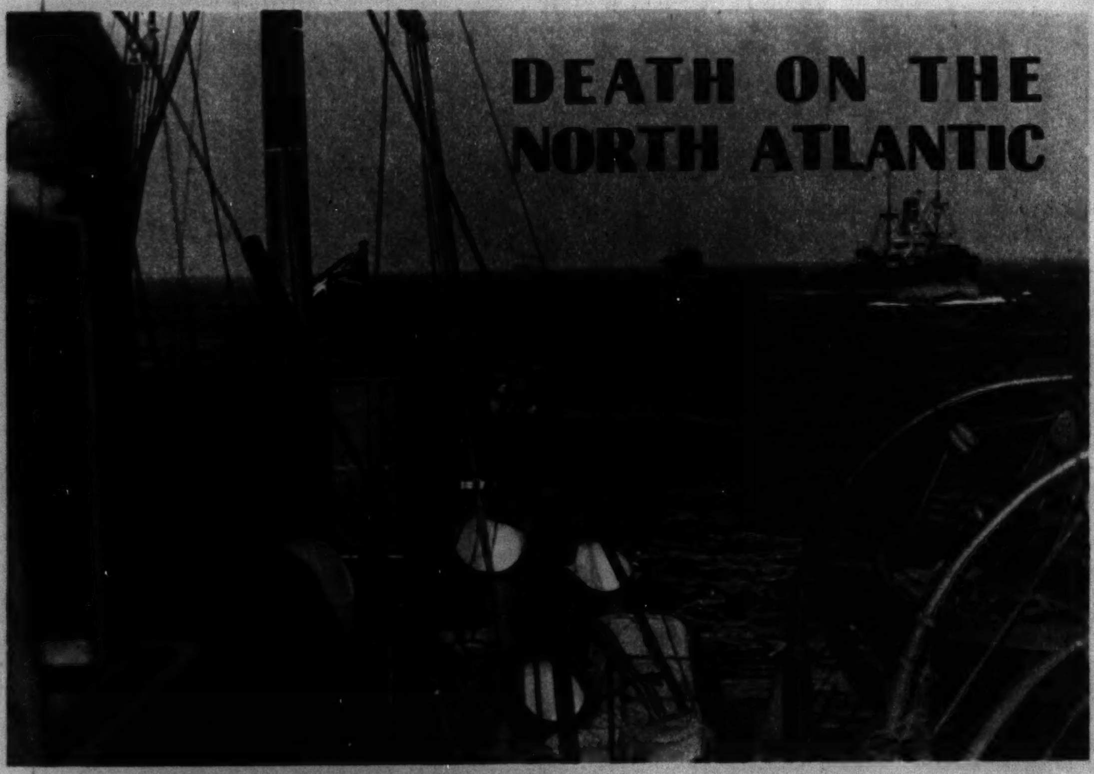

"We had a moment of excitement at dusk tonight—a drama of the lonely war of the oceans." Convoy ships in the North Atlantic. (Photos by Guy Murchie.)

(Continued from page one.)
the black waves. A tortured sighing of air and steam escaping from the ventilators. The gurgle of water rising in the forward companionways. The first lifeboat was in the water and men were swinging down into it when the ship quickly increased her movement. Half rolling over, she dove forward, hefting her stern high in the air. You could see it against the light sky—a sky full of parachute flares dropped by German planes. You could hear the motors still passing overhead, droning unevenly as if across the ceiling of a giant arena lit by floating candles, while below dimly moved the black hulks of 30 merchantmen of the convoy and a half dozen warships. Many of the ships were firing at the flares while searchlights groped for the planes and more bombs swished downward to the sea. A few moving balloons glowed in the golden light between the flares.

The 23 men in the one lifeboat thought of their Greek comrade as they floated free of the plunging ship at the last moment. It had been only three minutes since the bomb had struck. Now their home was standing on end. The Greek must have been caught somewhere below when the avalanche of cold sea swept thru the engine room hatch. He knows now "you can't take it with you."

As the stern of the little freighter slithered down, down into the foam, never to be seen again, the chief engineer noticed that an electric light on her was still burning. "My new dynamo vas running. It vas running when she went under," he told me with mist in his eye. "O, it vas a shame. It vas a shame to see a beautivul ship go down like that."

After two hours in the lifeboat the 23 men were rescued by the last ship in the convoy. Many ships had steamed past them in the night, for orders to the convoy were strict not to stop for anything. (Continuous movement on a zigzag course was each ship's insurance policy.)

• • •

The case of the two Reykjavik sailors among our passengers is a tale of horror that brings the dangers of the present voyage to me with little room for imagination. Sigurdur Hansson is 25, with wild sandy hair and a thousand years of sea in his salty, ageless face. Eyjolfur Jonsson is 31, with a thin, bony look and great staring sad blue eyes. With his unkempt locks and his scraggly frame he might be the reincarnation of an albatross. The two count themselves lucky to be the sole survivors of a crew of 15 aboard a 200 ton fish carrier bound from Iceland to Scotland in mid-March.

Like most German attacks, it happened without warning. It was night. The moon was nearly full. A shell hit the fish boat amidships, crumpling a bulwark and killing or wounding several of the men aboard. Almost before the startled Icelanders had time to wonder what had happened or to extinguish their lights (which neutral vessels are supposed to show) a second shell struck their tiny steamer below the water line. Then they made out the black outline of a submarine only two or three hundred feet away. Some of them shouted in protest. They were Icelanders—they were neutrals—friends of both sides in this war.

But the Germans—there is little doubt that they were Germans—gave no sign of understanding this frantic appeal of unarmed Icelanders. They kept on firing. Probably they didn't try to understand. Perhaps they were suspicious of the identity of their prey and feared guns or an escort. Or their commander may have been a little ashamed of his orders to sink all sea traffic regardless of size or condition; he may have resolved to leave no survivors to tell an unpretty tale. At any rate he turned his machine gun on the struggling Icelanders at close range and drilled them at intervals for more than half an hour as their vessel sank. Several were killed trying to launch the two small lifeboats, and the boats themselves were punctured with so many bullets that they became useless. When the tiny steamer finally went under only three men, all bleeding with machine gun wounds, were able to climb aboard her six foot raft. Fortunately the submarine disappeared at about this time, so the three had only their wounds and the cold sea and the chance of rescue to think about.

The impact of North Atlantic water in March on human flesh is torture. It is physically impossible not to gasp when a lash of icy spray suddenly drenches your back and shoulders. On a small raft your legs are almost continuously under water. In 15 seconds numbness begins, insidiously creeping up from toes—then finger tips. After five minutes feet have no feeling. An hour of this torment is the equal of a week of normal time. A day is a year—especially when you have no watch to budget it out.

The three castaways spoke little. They huddled together in their heavy coats and sweaters, trying to keep some parts of their garments dry. Their teeth chattered.

"Do you think a ship will come?"

"I don't know."

"It better come soon."

That was the way they remember their conversation. They had no food, but sipped occasionally from the raft's water keg. Dawn came. Day moved along — minutes — minutes — hours. They examined their wounds. Sigurdur was the least injured with three bullets thru his arms. Eyjolfur had five bullets thru legs and one arm. The third man had two bullets thru the body and was very pale. He said he could not last much longer. He sat up with difficulty.

Smoke on the horizon. A ship. Sigurdur and Eyjolfur took turns waving—but it was too far away. Slowly it passed along the horizon, tantalizing them. If only their raft had been equipped with a smoke signal device, or a rocket.

Sigurdur and Eyjolfur wanted

(Continued on page seven.)

Sigurdur Hansson, Eyjolfur Jonsson, and Jacob Peter Jacobsen, survivors of ships sunk by the Germans and fellow passengers of the author.

Battleground of the Ages!

By JOHN A. MENAUGH

Who They Are

SCYTHIANS—Ancient people of nomadic habits and famed for savagery, who dwelt in the steppes north of the Black sea and the region east of the Aral sea. In the seventh century B. C. they overran western Asia and later penetrated central Europe. Last heard of about 100 B. C.

HUNS—Barbarous Asiatic people who appeared from the Caspian steppes about A. D. 372. Under Attila in the fifth century they controled a large part of central and western Europe. Their defeat at Châlons, France, in 451 and the death of Attila in 453 terminated their empire.

MONGOLS—Asiatic people who in the 12th and 13th centuries conquered a greater part of Asia and eastern Europe. They founded several ruling lines, and the Mongol empire in India, and gave dynasties to Persia and China.

SLAVS—People speaking Slavic languages as native tongues. They include Russians, Poles, Bohemians, Moravians, Bulgarians, Serbians, Croatians, Sorbs, Wends, Slovaks, and others. Originated in western Russia.

TEUTONS—One of largest of European racial groups. They appeared first in history in Germany, Scandinavia, and the Netherlands. Among early representatives were Burgundians, Goths, Franks, Vandals, Lombards, Angles, Saxons, and Jutes.

TURKS—A mixed group of Asiatic people believed of the same general ancestry as the Mongols.

BETWEEN the 25th and 30th meridians of east longitude, north of the 40th parallel of north latitude, lies a broad band of European territory that has been the battleground of the ages. Within this band are European Turkey, a thin slice of Greece, the eastern halves of Bulgaria and Rumania, eastern portions of Lithuania, Latvia, Estonia, and Poland, a large part of central Finland, and a long strip of western Russia.

It is here that the Germans and Russians are fighting today—venting their wrath in a quarrel of long standing in which America obviously can have little interest. It also was here that the Germans and Russians battled in the World war only a generation ago.

Much of this territory still is relatively wild, purposely left so in some places so that armies cannot live off its resources or advance swiftly thru it. The Russians, for example, have left their portion of this belt in an undeveloped state as a defense against attack from the west. Within the territory lie the vast lake region of Finland, the trackless plains of the Baltic states, the great Pripet marshes of Poland and western Russia, the eastern sections of the Carpathian and Balkan mountains, and broad rivers, including the Dvina, Dniester, Pripet, Prut, and Danube.

From the very beginning of European history this region has been a battleground, largely because it has been here that peoples of different racial groups and conflicting ambitions have collided. Nearly a third of the way around the world from America, this is a region of almost constant warfare. Today the conflict there is one between the peoples of Teutonic origin and those of Slavic origin. The Germans are Teutons and the Russians are Slavs. In the years and the centuries to come it may be peoples of other racial designations who will contest the blood-soaked soil.

The Russians are Eastern Slavs and closely akin to the Poles and Czechs, who are Northern Slavs, and the Bulgars and Serbs, who are Southern Slavs. All these Slavs came from Slavic stock that originated in the forests between the Carpathians and the Dnieper river. They have spread to the west and the east, and in the centuries since they first appeared in history they have fought with many rival peoples.

The Germans sprang from the Teutonic tribes of the Rhine basin. They, like the Slavs, have spread both to the west and to the east, but mainly in the last-named direction. The Germans for centuries have desired what the Slavs possessed, and the Slavs have looked with envy toward the lands of the Germans. Thus Poland and other territories in this region have been fought over not once but many times. When not actually fighting in this land rival nations have been plotting to divide it, as did the Russians, Prussians, and Austrians when they thrice partitioned Poland in the 18th century.

• • •

Long before the time of modern Russia and modern Germany the belt of territory under discussion saw invasions of wild and ruthless armies, the flames of burning towns, and the wholesale massacres of villagers.

More than 2,000 years ago the Scythians, from the region between the Carpathians and the River Don, swept westward and southward and overran much of the territory included in the band stretching from the Sea of Marmora to Finland. Expert bowmen and fearless fighters, they were more than a match on numerous occasions for the Greeks and others.

Sixteen hundred years ago the Huns rode out from the steppes north of the Caspian sea in a vast raid that eventually was to carry them to the walls of Constantinople and across the Rhine to what now is France. They were stopped finally by the Romans on the Catalaunian plains, near the modern city of Châlons, France, but not before they had subjugated a great part of central Europe.

Another ancient people who invaded western Europe across the band running from European Turkey to Finland were the Mongols, who originally sprang from the bleak Mongolian plateau of Asia. Skilled horsemen, these wild warriors 700 years ago conquered Poland and Silesia from the Vistula river to the borders of Saxony. They moved with speed comparable with that of the modern German panzer division. They struck without warning, pillaged, murdered, and burned, and vanished in clouds of dust kicked up by their shaggy Mongol ponies. Their final western conquest was Hungary. On the banks of the Sago river their armies under Sabutai and Batu met the Hungarian army under Bela and almost completely annihilated it, leaving 70,000 Hungarian dead upon the battlefield. After this stupendous victory the Mongols packed up their loot and mysteriously disappeared, returning to the plains of Asia and leaving behind strange stories that grew into legends.

The aforementioned invasions are only three of a number in ancient times that involved the area along what now is the western border of Russia. They are, however, among the best known.

In modern times there have been wars in this same area. These have had as their cause the rivalry between the Slavs and the peoples with whom they have come in conflict, such as the Turks and others; the rivalry among the various divisions of the Slavonic peoples, and the ever-present ambitions of European nations in general to dominate the Balkan peninsula and obtain the strategic straits of the Bosporus and the Dardanelles.

In 1600-'06 and again in 1663-'64 Austria-Hungary fought Turkey. It was only thru the aid of the French in the second of these conflicts that the Austrians were able to defeat the Turks. In 1672 the Turks defeated the Poles, captured Kamenetz, Lublin, and Lemberg (Lwow), and obtained the promise of the cession of Podolia. A new war between these two countries ended

(Continued on page eight.)

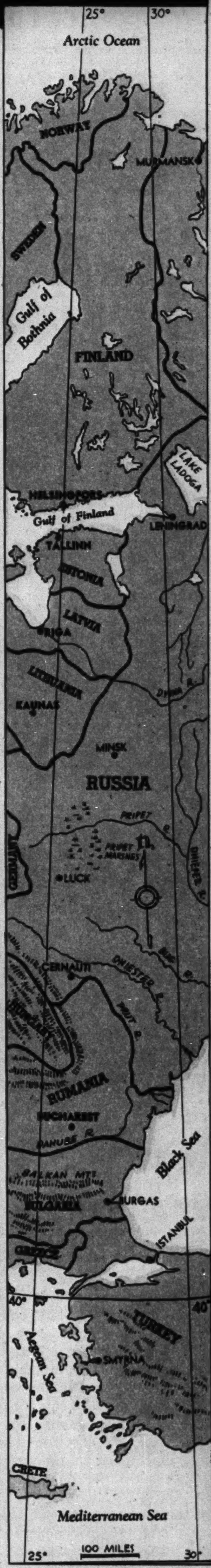

The battleground of the ages.

MAKE THIS TONGUE TEST ON YOUR TEETH

1...DO THIS...Run the tip of your tongue over your teeth. Feel that filmy coating? That's Materia Alba... it collects stains, makes teeth dingy-looking.

2...IT'S A WARNING... You need the film-fighting powers of Pepsodent with Irium. Because filmy coating on teeth is a sign your present tooth paste may be letting you down.

3...DON'T WAIT...Correct this beauty-blemish now... with Pepsodent. No other tooth paste contains this wonder-working combination: (1) Irium, super-cleansing agent loosens sticky coating, flushes it away... *and* (2) the patented, high-polishing agent buffs teeth shiny-smooth so coating slides off... before it can collect and stain. You can prove it to yourself... with a free tube of Pepsodent. Just write Dept. K, Pepsodent Company, Chicago. We'll send you, absolutely free, a generous 2-weeks' size tube. Send for yours today. Use it daily for sparkling, beautiful teeth.

TRY THIS SIMPLE BEAUTY TREATMENT

Use Pepsodent regularly for a few days. You'll *see* and *feel* the difference next time you make the Tongue Test.

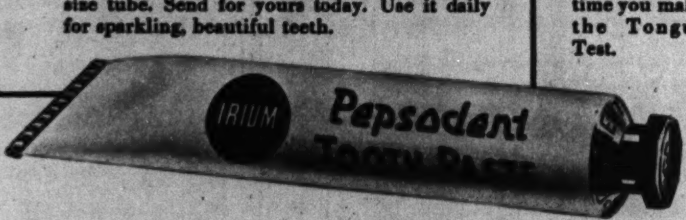

HOW TO FIGHT HEADACHES 3 ways at same time!

Break Headache's Vicious Circle this proved, sensible way

• A headache disturbs your *nervous system;* with jumpy nerves often goes an *upset stomach,* in turn affecting the pain in your head—thus making a "vicious circle." Mere single-acting pain relievers may still leave you feeling dull, sickish. Millions break headache's "vicious circle" with Bromo-Seltzer because it acts *3 ways* at the same time; helps *stop pain, calm nerves, settle stomach.* Next time, try Bromo-Seltzer.*

BROMO-SELTZER

*Just use as directed on the label. For persistent or recurring headaches, see your doctor.

BALL AND CONGA CHAIN

LUCILLE BALL in speaking of herself says, "I can take an awful beating for a long time, but finally I rebel."

Without being a temperamental terror, she has rebelled herself into stardom.

She is 30. Her father was a copper company engineer, and she was born in Butte. Her father died when she was 2, and Mrs. Ball took Lucille and her baby brother to Jamestown, where Lucille went thru high school and into the Chautauqua Institute of Music. Mrs. Ball, a concert pianist, hoped her daughter would also become a musician, but Lucille wanted to be an actress. She went to John Murray Anderson's drama school in New York, then came home to Jamestown to join a touring stock company. After the stock tour she job-hunted in New York.

The late Florenz Ziegfeld, liking her height, build, and ability to wear clothes, signed her on as a showgirl in "Rio Rita." After this engagement Lucille became a mannequin and posed for commercial photographers on the side. A cigaret company chose her as one of its billboard girls. When Sam Goldwyn brought a number of poster girls to Hollywood to decorate his "Roman Scandals" Lucille was in the shipment.

"I thought I was going to be here six weeks," she says, "but that one assignment lasted six months. There wasn't anything to do but stand around with practically no clothes on. I was getting $250 a week base pay; we all were. And some weeks, with overtime, we'd make as much as $400. We were rolling in money.

• • •

"After 'Roman Scandals' was finished I stayed on the pay roll, but Goldwyn wasn't making any more pictures. He even closed up his publicity department, and I didn't even have to pose for any leg art. I got tired of doing nothing, even tho I was drawing pay, so I asked Mr. Goldwyn to call off my contract.

"Then I went over to Columbia on a stock contract, but I didn't do much there, either. I was all ready to quit and go back to New York when I heard of a stock job at RKO. I thought I'd have one more try at the movies—and, anyhow, maybe my money had run out and I needed carfare home. So I took the job at $50 a week—and then I began learning about movies.

"I feel sorry for kids who come out her now on big salaries. They have no chance to learn anything. They can't go out and take stock jobs and find out what the acting business is all about. I'm just beginning to after all these years."

"How," I asked, "did you get out of stock at RKO?"

"We were making 'The Three Musketeers,'" she explained, "and were on location at the RKO ranch, a hot and treeless hell-hole in the valley. We girls were wearing big wigs and feathers and yards of period costumes, and there was nothing to do but stand around in the hot sun and weep. All of us wept.

LUCILLE BALL

"One day I just couldn't stand it any more. I told an assistant director I was quitting right there. He screamed at me and said I couldn't do it right in the middle of a picture, but I said, 'I'm ill, and I demand that you get a car and send me back to the studio.' So they sent me back, and I went right up to the front office and asked for my contract and tore it up in little pieces. I was thru with the movies and was going right to New York.

"And do you know what they did? They calmed me down and gave me a better contract!"

Lucille played small parts in "Top Hat," "Chatterbox," "Follow the Fleet." Her first real break came with the second lead in "The Girl from Paris." Then she took a few weeks off to go back to Broadway in an unmemorable musical, "Hey Diddle Diddle." Back in Hollywood, she landed in a hit film, "Stage Door," and was really on her way up. She appeared in a number of comedies, then gave a noticeable dramatic performance in "Five Came Back."

• • •

She went to Broadway again in "The Night of Jan. 16," and since then has been playing feminine leads in screen comedies and musicals. She recently finished "Look Who's Laughing," with Edgar Bergen and Fibber McGee and Molly, and next will play opposite Charles Laughton in "Three Rogues."

Hollywood.

WHEN IT became evident that Lucille Ball and Desi Arnaz were interested in each other Hollywood said, "Aw, they'll never get married."

When they did get married—with a ring from a Greenwich, Conn., 10-cent store—Hollywood said, "Aw, it'll never last."

Today when a columnist for one of the local trade papers runs into Lucille on his beat around the studios he greets her with the regular query, "What's new?" Lucille racks her brains for an item of news and maybe once in 20 times turns one up. Recently she said:

"I just signed a new contract with RKO."

The columnist shrugged a rejection of that item as not being newsworthy; then, as always, he queried:

"How are you and Desi getting along?"

Desi and Lucille, now small-scale ranchers, are getting along fine. They are having bigger and better chances in the movies, and they are as happily married as any young couple from your own neighborhood. They don't know why Hollywood should be so all-fired interested in and cynical about their private business—but I think I can guess why. Hollywood is just type casting, that's all.

Here, on the one hand, you have a shapely blonde with big blue eyes, as American as Butte, Mont., and Jamestown, N. Y., can make a girl. On the other hand you have a dark, slender Cuban conga drummer who had been given a great reputation as a night club Romeo. If a producer were casting a picture and somebody suggested that Lucille and Desi play boy and girl he'd probably nix the idea as being bum casting.

• • •

Mates in pictures have to be mated according to scientific formula, the way you match people up for a blood transfusion. Lucille is one type and Desi is another, and the fact that they are decently and honorably devoted to each other upsets Hollywood's calculations.

Another thing that bothers the type casters is that the young couple should take to ranching. Fancy a Goldwyn showgirl, a fashion model, fooling with chickens and turnips and orange trees! Fancy a slick-haired Handsome Harry from the New York and Miami rumba joints going rural!

"How," I asked Desi, "did everything happen?"

Well, it happened when Desi came to Hollywood to play in George Abbott's "Too Many Girls." Among the pretty co-eds whom Abbott chose was Lucille Ball, and it was on the set that the romance started. When the film was released Desi went on a personal appearance tour which was to end with four weeks at New York's Roxy theater. Desi canceled the fourth week because Lucille came east to marry

(Continued on page seven.)

DESI ARNAZ was born to a wealthy family 24 years ago in Santiago, Cuba. His grandfather had fought on the American side at the battle of San Juan Hill. His father was mayor of Santiago and had five farms, on one or the other of which Desi spent his vacations working with his hands. He went to a Jesuit prep school. His father got elected to congress.

Then, kerblam, the 1933 revolution came, Arnaz père was thrown in prison, and the five farms and other items of wealth were confiscated. A few months later the head of the family got out of prison and took his wife and son to Florida, where Desi resumed getting educated at St. Patrick's High, Miami. Now the elder Arnaz is back in Cuba—but not in politics any more; he is an executive of the tobacco industries.

Desi had to go to school off and on. He'd work a while, then get educated until his money ran out. Then he'd work again. He thought he would become a criminal lawyer. One of his jobs was cleaning bird cages and restocking them with feed for a man who rented canaries to most of the drug stores in Miami Beach. He also helped his father with a small tile and pottery importing business.

• • •

Desi's career began to shape itself when he was 17 and he got a job singing with a band at a Miami Beach hotel. The second season there Xavier Cugat, the tango and rumba specialist, signed him on as a singer. In December, 1937, Desi, working with Cugat in New York, said he'd like to quit and go back to Florida on his own.

"You send me a band," he said, "and if it's a success we can make it one of your units. Call it Desi Arnaz and his Xavier Cugat orchestra, or something."

Cugat agreed to the plan, and Arnaz went to Miami and bluffed his way into a job with a night club, La Conga. La Conga started a great advertising campaign for "the only typical rumba band in Florida," and Desi wired Cugat to send him some musicians.

Days went by, and no musicians came. Desi phoned Cugat in New York.

"I can't find any musicians," said Cugat. "It's the holidays—everybody's working."

"But I've *got* to have men," said Desperate Desi, and Cugat promised to do something. Finally there came a wire that an orchestra was on its way and would arrive in Florida at 6 p. m. the day the night club was to open. Arnaz was at the station to meet his men. From the train stepped five boys very decidedly not Latin!

Determined to face out the season's engagement, Arnaz decided that it would be best to have his Latins from Manhattan be as noisy as possible. Just before they went on each night he'd get them tight, and they began acting happy and crazy.

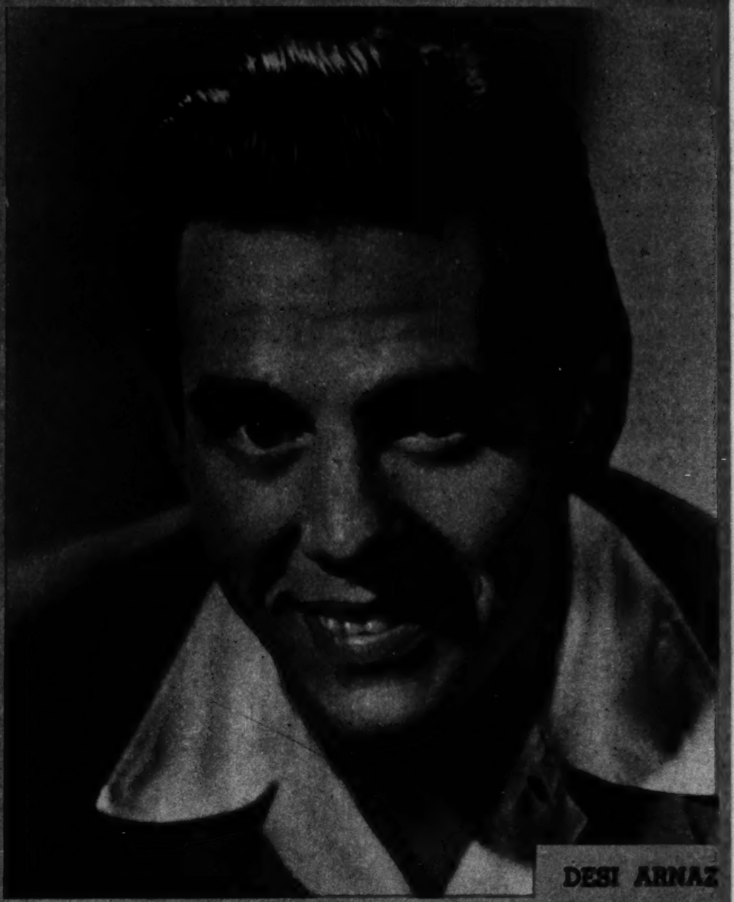

DESI ARNAZ

Often in the middle of a number they'd walk out on Arnaz—to get another drink—and leave him beating the conga drums alone. Then they began doing funny stunts. They'd leave the bandstand and return dressed as women in comedy wigs. The noise and the fun caught on, and the night club was a success from the start.

One night, in an effort to do something wild and impromptu, Desi achieved a stunt that has changed our national deportment. With his orchestra going full blast, he leaped onto the floor with his conga drum and led the dancers in a parade. Thus began the conga line.

Cugat offered Arnaz a 10-year contract, but Desi decided he'd rather not take it. After the Florida season he went to Cuba, but couldn't land anything but an office job there. So he borrowed some money and went to New York, where he starved for four months before getting the opportunity to put a band in a summer night club at Glens Falls, N. Y. Then he had a couple of weeks in the Central park casino, went back to Miami for another season at La Conga, then returned to New York, where another La Conga had started. Here was where show business tapped him on the shoulder.

George Abbott was casting a musical comedy, "Too Many Girls," about a quartet of football players at a sagebrush college, Potawatomie. One of the footballers was to be a South American. Abbott, a rumba hound, knew well the Arnaz music and decided that Desi was the lad for the part. And Desi was. The show was a hit, and Desi had a personal triumph. When last year Abbott made "Too Many Girls" into a movie for RKO, Arnaz came out to play his original rôle.

LOOKING AT HOLLYWOOD WITH JOHN CHAPMAN

HOW'S YOUR PRONUNCIATION?

● Many of us take pride in the belief that we pronounce correctly the words that we employ in everyday speech. Yet often we may be wrong without knowing it, for our friends and acquaintances are reluctant to put us right. Here are ten words (with definitions) frequently mispronounced. Try them yourself and then turn to page eight and ascertain how many of them you have spoken correctly.

1—**Bonhomie:** Noun; good nature; pleasant manner.

2—**Brougham:** Noun; type of light closed carriage; type of closed automobile.

3—**Demur:** Verb; to linger; to stay; to suspend proceedings; to take exception: Noun; a pause; a suspense; an act of objecting.

4—**Demure:** Adjective; modest; prim; coy; of serious mien.

5—**Funereal:** Adjective; solemn; dismal; pertaining to a funeral.

6—**Garçon:** Noun (French); a boy, bachelor, waiter.

7—**Heifer:** Noun; a young cow.

8—**Holocaust:** Noun; a sacrifice by fire; complete or thoro sacrifice or destruction, especially by fire, as of many human beings.

9—**Initiate:** Verb; to begin, to perform first act; to introduce into a club or society: Noun; one who is or is to be initiated.

10—**Licentious:** Adjective; unrestrained as to morals; lewd; lascivious.

Hear These Words Pronounced Properly Over W-G-N at 1:30 P. M. Today, and for "Everyday Words" Tune In on W-G-N Daily (Except Saturday and Sunday) at 9:15 A. M.

VOICE OF THE MOVIE FAN

Letters published in this department should be written on one side of the paper. If you wish a personal reply please inclose a stamped, self-addressed envelope.

Dear Mae Tinée: Wayne Morris, I think, is as nice off the screen as he is on. I can say this from my own experience. The inclosed picture shows that I'm just an ordinary girl.

Altho Mr. Morris is very busy these days, he used some of his time to have a chat with me when he appeared at the Chicago Stadium last December. He did things to my vanity when he showed he remembered my name.

I first met him last summer on the Paramount lot when he was making a scene for "Quarterback." All this is convincing evidence that Wayne Morris has a good memory and is very considerate of the feelings of his friends.

Wishing Wayne Morris and you every success and happiness, I remain, most sincerely,

RUTH MULLER.

Dear Ruth: "Just an ordinary girl," perhaps—but a mighty pretty one! What you say about Wayne sets him up quite a few pegs in my estimation—and I've always liked him, too. Thanks! The same to you, and come again.

Dear Miss Tinée: The motion picture "Remember" came to a theater in Chicago over a year ago, but has a temporary revival in outlying theaters every so often. And I notice something which disproves the statement movie reviewers make about romantic leads getting top billing above fine supporting rôles, especially the men who lose the girl.

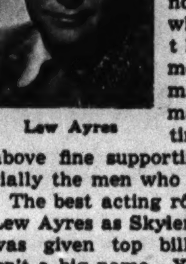

Lew Ayres

The best acting rôle was that of Lew Ayres as Skyler Ames, and he was given top billing, altho he isn't a big name. Yet Robert Taylor and Greer Garson were the romantic leads and were on the screen more than Mr. Ayres. Well, there are exceptions to the rules.

I hope Lew Ayres forgives me for saying he isn't a big name.

Very sincerely yours,

THEODORE KAYE.

Dear Mr. Kaye: I imagine Mr. Ayres will be most grateful for your interest.

Dear Miss Tinée: In my opinion you don't know a good movie when you see one. I'm referring to "One Night in Lisbon." I heartily disagree with your opinion. And I think I am a pretty discriminating moviegoer. My friends tell me that I'm too critical. Anyway, as I was coming out of the movie I heard a number of people remark on the merits of the picture. Some even went so far as to say that it was the best picture they'd seen in a long time. Well, a person has a right to his own opinion.

"CHRIS" MORGAN.

Dear Mr. Morgan: Having a right to one's own opinion and freedom to voice that opinion is what makes America America! The last foothold of such freedom!

Bright Years Ahead

when skin looks like "peaches and cream"

If soap irritation mars your complexion, try gentle, agreeable Cashmere Bouquet Soap

YOU'RE never too old or too young to love owning a skin like "peaches and cream". And if you're the one woman in two who says some soap or other irritates her skin, perhaps you'll find Cashmere Bouquet Soap more mild and agreeable to a sensitive complexion.

So use this Cashmere Bouquet Health Facial, daily.

First: Cream your skin thoroughly with the generous lather of Cashmere Bouquet. Work it well around the large-pore area of nose and chin.

Next: Rinse with warm water; then, a dash of cold. Pat your face dry, don't rub, and see how gloriously clean and radiant your complexion is.

An ideal bath soap, too, because Cashmere Bouquet Soap is scented with the fragrance men love.

Buy it today at 3 cakes for 25c.

Cashmere Bouquet Soap

WITH THE FRAGRANCE MEN LOVE

● The 15 generals pictured here, whose average age is 57 years, are among those who exercise the high commands in the American army and thus will lead our forces in the event the country goes to war. The youngest is 51 and the oldest 62. They include the chief of staff, his deputies and assistants, and the commanders of four armies, the air force, and the armored force.

Generals Who Command the American Army

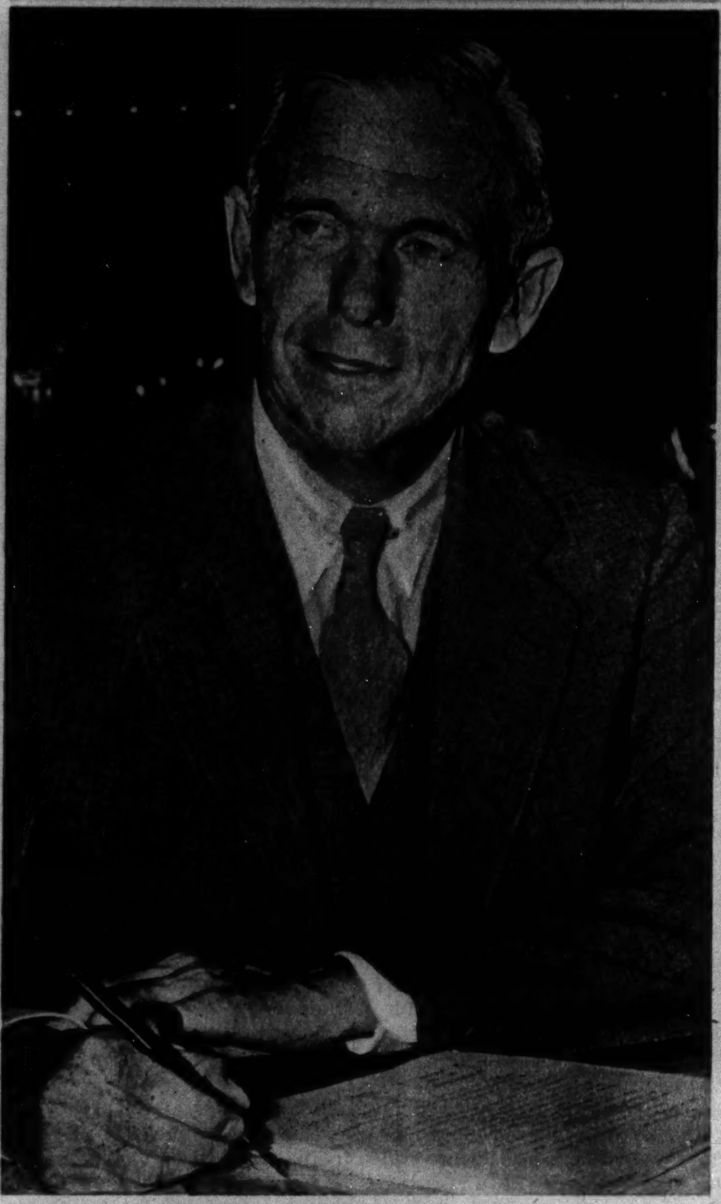

(Acme photo.)
Gen. George C. Marshall, age 60, chief of staff of the army.

(Acme photo.)
Lieut. Gen. Hugh Drum, age 61, commander of the 1st army.

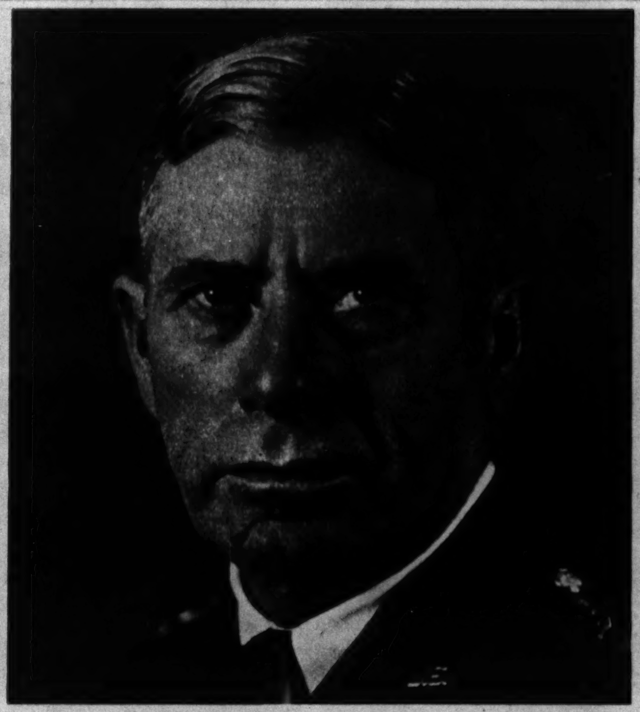

(Photo Signal Corps, U. S. Army.)
Lieut. Gen. Ben Lear Jr., age 62, commander of the 2d army.

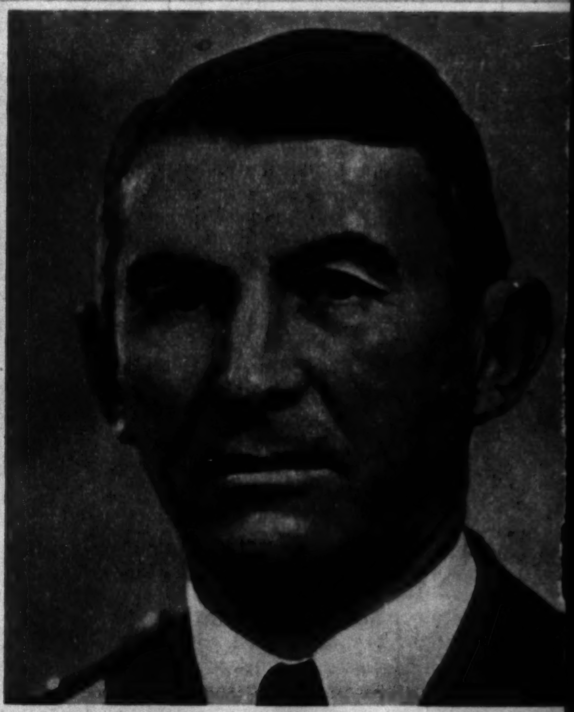

(Acme photo.)
Lieut. Gen. Walter Krueger, age 60, commander of the 3d army.

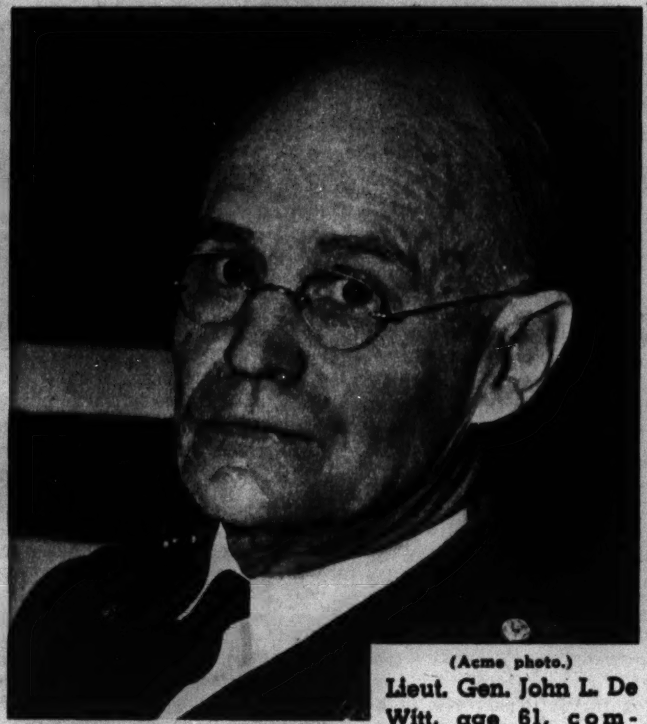

(Acme photo.)
Lieut. Gen. John L. De Witt, age 61, commander of the 4th army

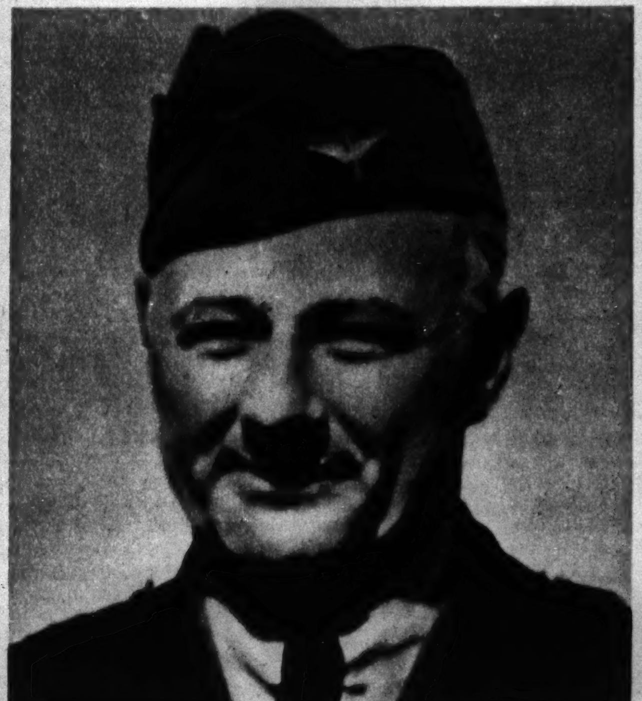

(Associated Press photo.)
Lieut. Gen. Delos C. Emmons, age 53, commander of G. H. Q. air force.

(Acme photo.)
Maj. Gen. Jacob L. Devers, age 53, commander of armored force.

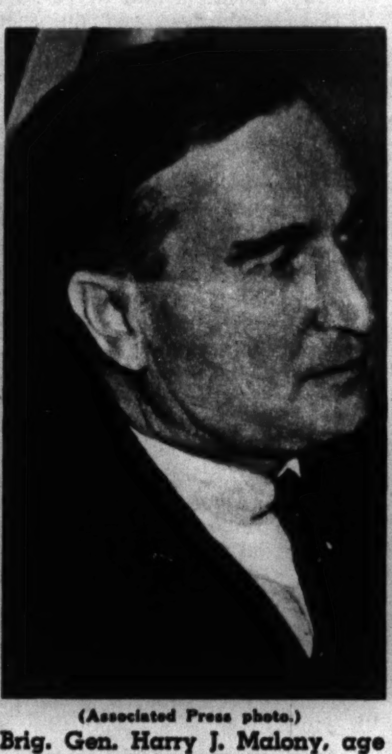

(Associated Press photo.)
Brig. Gen. Harry J. Malony, age 51, assistant chief of staff in charge of war plans.

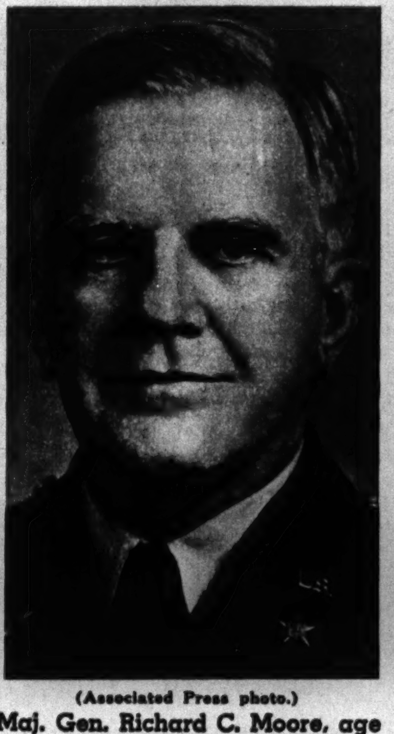

(Associated Press photo.)
Maj. Gen. Richard C. Moore, age 60, deputy chief of staff.

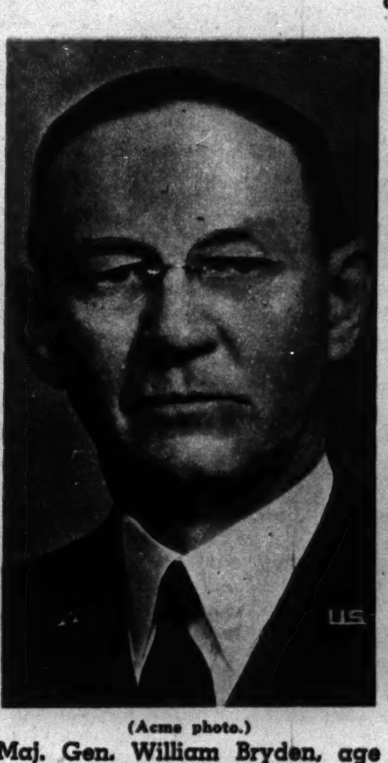

(Acme photo.)
Maj. Gen. William Bryden, age 61, deputy chief of staff.

(Acme photo.)
Maj. Gen. Henry H. Arnol[d, age] 55, deputy chief of st[aff.]

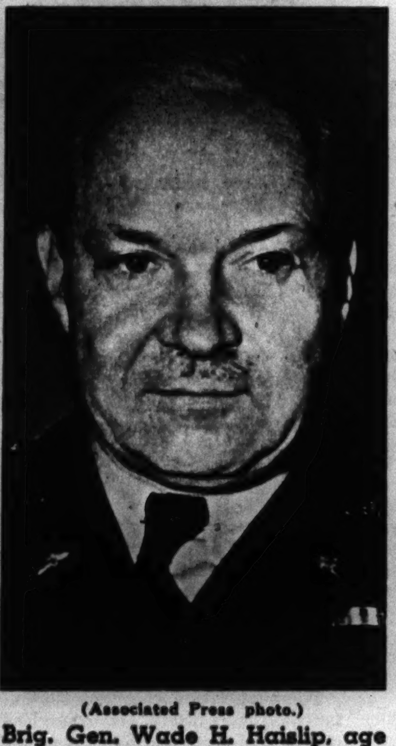

(Associated Press photo.)
Brig. Gen. Wade H. Haislip, age 52, assistant chief of staff in charge of administration.

(Acme photo.)
Brig. Gen. Sherman Miles, age 58, assistant chief of staff in charge of intelligence.

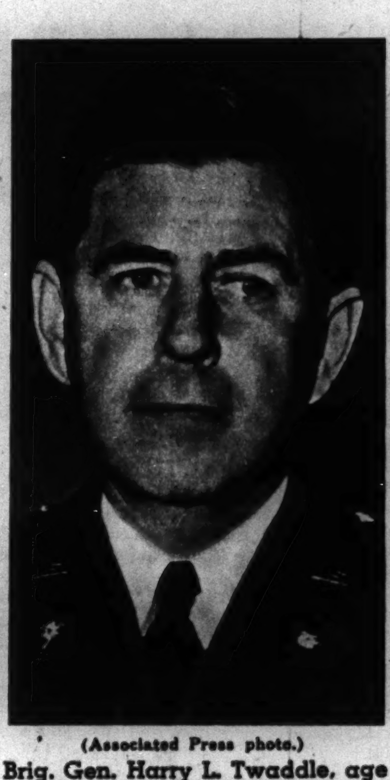

(Associated Press photo.)
Brig. Gen. Harry L. Twaddle, age 53, assistant chief of staff for operations and training.

(Associated Press photo.)
Brig. Gen. Eugene Reybo[ld, age] 57, assistant chief of [staff in] charge of supply.

Graphic Little Theater PRESENTS Ronald Colman in "My Life With Caroline"

1 At a resort in Rio, Millionaire Paco (Gilbert Roland) asks Millionaire Bliss of America (Charles Winninger) for the hand of his daughter Caroline (Anna Lee). "That's very flattering, my boy," chuckles Bliss, "but what would her husband say?" "I'll take care of Tony, father," is Caroline's cool reply.

2 But on the very day Caroline is to fly to New York to tell him, Tony Mason (Ronald Colman) arrives at the resort in his own ship. "I hear Caroline is starry-eyed again, Brick," he tells his pilot. "This little knickknack may serve to cloud up her romantic sky."

3 Unobserved, Tony comes upon the trio in the airport grill, waiting for Caroline's plane. "I have the strangest feeling," Caroline is saying, "as if I were living over some past life." "You are, my dear," muses Tony.

4 Mentally Tony travels back over the calendar to another airport grill where Caroline is awaiting a plane that will take her to Tony to ask for a divorce. The reason is Paul Martindale (Reginald Gardiner), a sculptor, with $100,000 a year income "from another kind of chiseling," as Tony put it.

5 Aware of the affair, but not letting on, Tony greets Caroline as she walks to the plane: "Darling, how fortunate! I almost missed you." Forgetting for the moment her new love, Caroline greets Tony gayly, to the consternation of Paul.

6 But her relapse is brief, and Caroline, unable to tell Tony her plan, tries to write him. That's no better, she finds. Finally: "I'll make actions speak—I'll elope with Paul!"

7 Once again Tony learns of the plan, and rushes to Paul's home, only to be greeted by a jittery butler who thinks he's vengeance bound. But Tony feigns ignorance of the plot and talks sculpturing with Paul until after train time. It is there he learns of the hideous bust of Caroline Paul has made.

8 Jilted, Caroline sobs her story to a friend (Katherine Leslie). "He doesn't love me, Helen; he didn't come to the train." "Paul is an artist, dear," says Helen. "He's emotional. Maybe he committed suicide rather than risk a failure of your plan!" Terrified, Caroline rushes to Paul's—only to find him having a sandwich snack!

9 From a hideaway Tony and Mr. Bliss watch the encounter. "All right, Tony," whispers Bliss, "now's the time to step in and claim her." . . . "And," muses Tony, shaking himself out of his reverie, "it worked. Now, where's that bust?"

10 Once again Tony steps into the picture, just as Caroline is to take the plane to ask him for a divorce. The old story is repeated. Then, after several days in which Caroline realizes more and more how much she loves Tony, he brings out the bust. "Caroline dear, I want you to have this little token from out of the past—a perfect image of an adorable little idiot who no longer exists. It's an old suitor's idea of you—not mine. To me you're a beautiful girl who can't escape. I love you too much."

Can the Soap you use give Results like This?

Dishes Sparkle without being wiped!

MAKE THIS SIMPLE TEST

...and see why remarkable new Dreft leaves glassware and china radiantly bright...and cuts your dishwashing work in half!

"Seeing is believing"—so make this easy test in your hard water—and see Dreft's miracles with your own eyes!

Wash one glass with the soap you now use (or any soap you wish). Then wash another glass in Dreft's billowy suds. Rinse them both thoroughly—and let them dry by themselves. *Don't* wipe them.

When dry—hold both glasses up to the light—and compare the results. *BELOW IS A GOOD IDEA OF WHAT YOU'LL SEE:*

PHOTOS ILLUSTRATE STORY OF AN AMAZING DISHWASHING MIRACLE

SOAP-WASHED GLASS is practically coated with a dull, grayish film of hard-water scum. (Same thing that causes "ring around the basin.") This glass—as you know—*must* be polished to make it sparkle the way you want it to!

DREFT-WASHED GLASS literally shines! No hard-water scum mars its brilliance, because Dreft—UNLIKE ANY SOAP—never forms dingy scum, even in water hard as a rock! With results like this, you'll agree wiping is a waste of time!

NOW YOU CAN REALLY GET THESE RESULTS

Thanks to This New Patented Suds Discovery that's Completely DIFFERENT from any Soap!

GLASSWARE gleaming like crystal... dishes beaming with brightness... AND YOUR WORK CUT IN HALF! That's the miracle of Dreft—greatest improvement over soap in 1,000 years!

Skeptical? Then *words* won't convince you. But *one* trial *will!* The results are bound to speak for themselves, because Dreft offers dishwashing advantages no soap ever made can promise! Here they are—check them against your experience with any soap you ever used:

1 BRILLIANTLY CLEAN DISHES WITHOUT WIPING! Unlike any soap, Dreft can never form grayish hard-water scum to streak glasses and dishes! They dry sparkling like jewels, without being wiped—and your work is cut in half!

2 GREASE GOES LIKE MAGIC! Dreft makes such heaps of suds in hardest water, grease seems to go like lightning! Actually, you get 5 TIMES MORE SUDS than any soap will make! And that means economy, too, because a package goes so far!

3 WHAT A BREAK FOR HANDS! Dreft suds, unlike any soapsuds, are non-alkaline—as shown by the most common alkalinity test. So you don't have to worry about red, rough hands caused by alkali!

Remarkable? Yes—but most important is the fact that no soap in the world is like Dreft! In fact, Dreft is so utterly different from any soap, it's been granted 7 patents by the Government! So, be *sure* you get these wonderful Dreft advantages by *insisting* on Dreft!

And use this incredibly mild suds for washing your nice things. You can't buy a soap as *kind* to stockings, lingerie, and fine woolens as Dreft. Look for the smart green package at your dealer's. Procter & Gamble.

dreft *is different!*

SO DIFFERENT ITS ADVANTAGES CAN'T BE DUPLICATED BY ANY SOAP!

GRAPHIC LABORATORY OF POPULAR SCIENCE

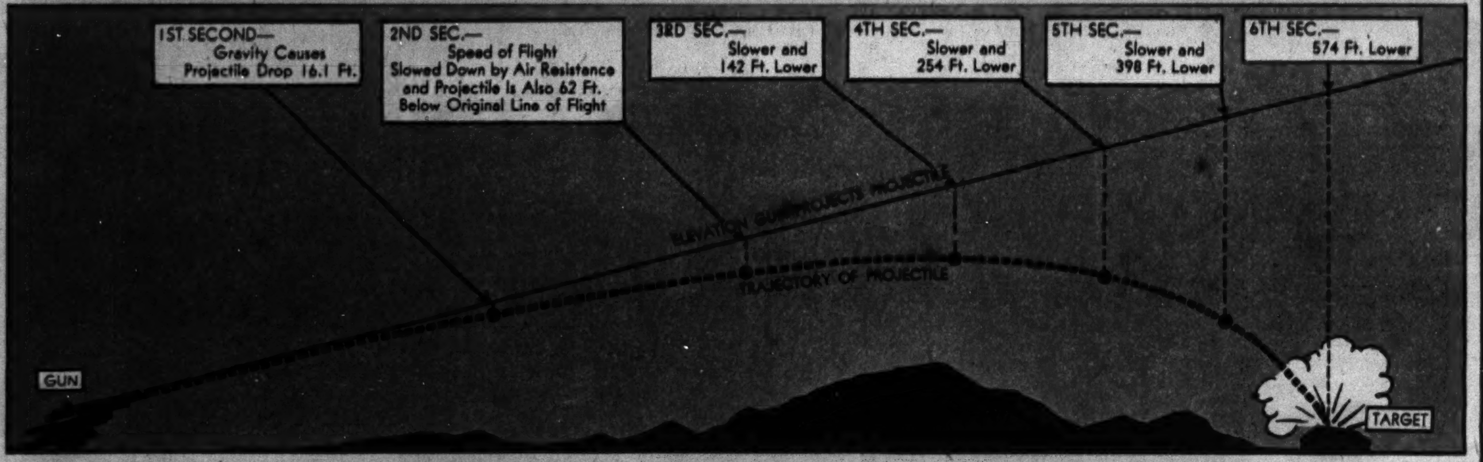

How air resistance and gravity affect trajectory of shell.

Bomb Sights and the Two Techniques of Bombing

By STANLEY JOHNSTONE

THERE IS NO mystery about bombing. There may be secret bomb sights, but all the factors with which a bombardment crew must deal in releasing bombs and hitting targets are well known. They are not many and are relatively simple physics and dynamics.

Specifically they are: Speed and direction of flight of the airplane, the time interval between the releasing of the bomb and its striking the ground or target, wind drift affecting the bomb during its fall, and finally the atmospheric drag or air resistance to the bomb.

Military airmen the world over understand this well and have been able to devise many kinds of bomb sights and two basically different types of bombing technique. They are all alike in the fact that the airplane in effect shoots the bomb at the target. And the airplane must be aimed at the target when the bomb is released—in the same way that an artillery piece must be aimed at the target when it is fired if the target is to be hit.

Once the bomb has left an aircraft, the bomber has no more control of it. The laws of nature begin to function. The force of gravity instantly begins to drag the bomb toward the ground. The atmosphere—whatever its density, depending on the height from which it is dropped—begins to react upon the bomb casing and fins.

• • •

The two basic techniques are level bombing—dropping of bombs while the aircraft carrying them is in level or near level flight—and dive bombing, in which the aircraft is pointed in a steep dive—45 to 70-odd degrees downward—directly at the target. The bomb is released in the dive while the airplane still is pointed at the target, then the craft zooms away while the projectile continues on its course to the ground.

Of the two types the dive bomber is probably the more accurate. The dive bombing plane approaches closer to the target; the interval between the releasing of the bomb and hitting the target is less, thus giving less opportunity for errors. This is the technique that is readily learned, does not require long training, and has been made world famous by the German air force and the Junkers 87 and 88 dive bombers.

The sights for a dive bomber consist merely of machine gun sights that the pilot would use in aiming a fixed gun in the nose of his ship. When in the dive he sees the target in his sights he releases the bomb or bombs and begins his recovery maneuver. The Germans hang their bombs externally and on the Ju87 have a heavy arm that swings the main bomb clear of the whirling propeller tips. On the Ju88—a twin-engined machine—the bombs are carried in such a position that they naturally fall clear.

Both British and American air forces have dive bombers. The latest types of American planes carry their bombs internally. The releasing gear is secret and no description has been released. The army and navy, however, say that this gear functions perfectly—which is all that is required. The Junkers 87 was a slow plane—240-mile-an-hour level top speed. The Ju88 set the high-speed fashion with a top of 317 m.p.h., and new American and British dive bombers will, according to manufacturers, be of this latter class.

The major part of bombing in the world today is done by planes flying a level course. It can be done from any height between the ground and the aircraft's ceiling, or maximum altitude to which it can climb. Many expensive and intricate instruments have been developed to make the aiming of the bombs accurate. As in artillery, bombing theoretically can be 100 per cent accurate. In practice it never is completely accurate, and when bombers are under fire from the ground or being attacked by other planes bombardment becomes haphazard and hits few.

More is known about the German sights than any others available here, because sights have been taken from downed German bombers and widely discussed. The Germans generally use a sight known as the Lofte 7B sight. The Germans evidently have believed in keeping this sight as simple as possible, and it is in two parts—one of which is operated by the pilot flying the bomber, the other by a bombardier, who makes the sight adjustments, watches for the target to come up in his sights, and usually releases the bombs.

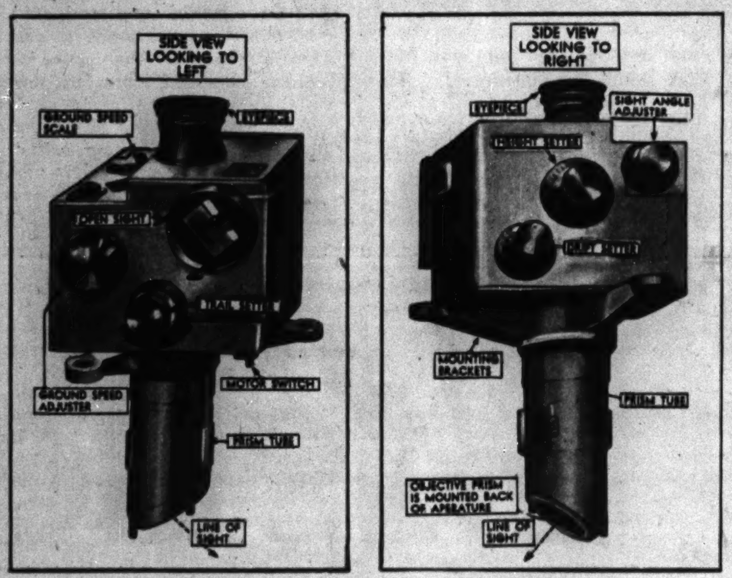

Two views of Germany's Lofte 7B bomb sight.

The pilot's job is one of flying his aircraft as accurately as possible. The pilot controls the "bomb run," which is the line of flight of the plane and also of the bomb after its release. Using the German sight, a pilot flies his ship so that the course over the ground toward the target is a straight one. It is important to understand that this may be a difficult goal to achieve, due to cross winds that may have small or great velocity and may be as much as 90 degrees across the course.

• • •

To achieve this straight path over the ground the pilot sights on the target thru a drift sight. He keeps his eye directly on the target regardless of the apparent skidding or yawing of the airplane and keeps the target lined up with two points on the drift sight mechanism. This insures that straight course. In addition the pilot must hold a constant air speed—anywhere from 160 to 240 miles an hour, as agreed upon in advance—and must hold a constant altitude, preventing the ship from rising or falling from the prescribed altitude.

The bombardier's part of the job is in preparing the sighting instrument's mathematical scales for the conditions of the flight. He makes one adjustment that allows for the forward carry of the bomb at the prescribed air speed. Another adjustment is made for height, on a height scale. Then there is an adjustment for the difference between air speed and ground speed—the effect of wind upon the airplane's progress. Finally there is a scale for the calculated average side winds that will be affecting the bomb during its fall.

There is a connection between the pilot's drift sight and the eyepiece and lenses of the bombardier's instrument. As the pilot changes the setting of his drift sight in order to keep on his straight path, the angle at which the eyepiece is pointed at the ground also is changed.

The bombardier does not change the setting of his sight. He sits at his instrument and watches the ground passing beneath him. There are cross-hairs on the lenses, and he uses these to gauge the moment for releasing the bombs. The bomb aimer sees the target creep into one side of his lens, gradually move toward the middle, and finally pass out of the lens as the plane nears it. It is his job to press the bomb firing or dropping releases just as the target is centered.

When released bombs are moving at the speed of the aircraft. Their path of fall describes an enormous parabola, relatively flat at the beginning, and then with a steepening curve until—if dropped from sufficient height—it could be falling almost vertically. A plane traveling 240 miles an hour at 20,000 feet drops its bombs when still two miles away from the target. The bombs cover this distance during their fall—a duration of about 47 seconds.

The Lofte 7B sight can be used to release bombs when sighting directly on the target, or it has a timing device that will automatically release bombs at any desired time interval after the releasing button has been pressed. This is highly important and has been used extensively by the Germans for night or bad weather bombing. It is done in this way:

Assume that a raid on London is planned for nighttime. The bomber is assigned a specific target—such as the Battersea power station. In the blackout on the ground it would be impossible to see this power station, but its position is accurately known to the Germans thru aerial photographs and accurate scale maps. With this knowledge, the raid is planned so that the bomber will not need to look for the power station, but will do his sighting on some easily recognized point, such as a specific bend in the Thames river, which nearly always is visible.

• • •

In the plotting room before the takeoff the bombardier works out a magnetic compass bearing that the bomber pilot must fly to bring his plane from the river bend over the target. The time interval needed to cover the ground is worked out to one-hundredth of a second, and the altitude chosen for the raid is agreed upon. Then, still on the ground, the bomber adjusts his bomb sight clockwork mechanism so that—with the plane flying the predetermined course and speed—it will release the bombs at the right moment to drop them on the target, altho the button for release is pressed when the bombardier sees the river bend in his lenses.

On the actual flight the bomber makes his preliminary run on the river bend and continues on toward Battersea power station, according to the prescribed flight plan. The bomb aimer goes thru all the motions of aiming and pressing his release buttons as if he were firing at the river bend. Instead of the bombs being released, the clockwork mechanism takes up the job and automatically releases the bombs after the correct lapse of time.

The American Sperry and Norden bomb sights have this same feature, plus a direct connection to the Sperry automatic pilot that is always used to control big bombers during bombing runs. The automatic pilot flies a much more accurate course than it is possible for a human pilot to hold, and in American planes adjustments in the course during the run can be made by the bombardier. The pilot merely keeps the proper throttle settings and air speeds and makes engine adjustments.

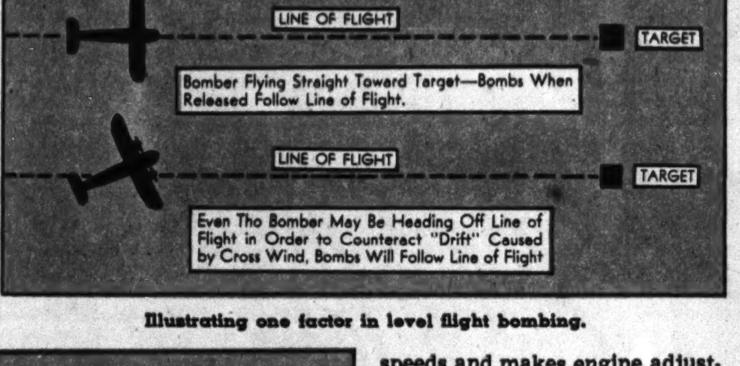

Illustrating one factor in level flight bombing.

The rate of fall in bombs depends upon the shape of the bomb. When released the bomb—like any other object or projectile that is released in space—falls 16.1 feet the first second. This speed increases at 32 additional feet per second—just as in any other falling body—until it reaches terminal velocity. Terminal velocity is the speed at which air resistance balances out the tendency to increase.

German bombs are not as well streamlined as British bombs and consequently have a lower terminal velocity. It has been estimated that the German bomb falls at the rate of about 600 miles an hour when dropped from sufficient height to reach terminal speed. This speed is reached after falling approximately 15,100 feet, according to British physicists who made experiments to determine it.

The better streamlined British bomb reaches a speed of 700 miles an hour after falling about 17,000 feet. When bombs fall less than these heights their speeds are gradually increasing until the moment they hit.

Bombs seldom are dropped singly. Usually they are dropped in "sticks" of four or five. Normally the individual bombs in a stick are dropped at slight intervals ranging from a quarter second to 2½ seconds between each bomb. This is done to insure the bracketing of a target in an endeavor to overcome the difficiences of their instruments and sighting.

• • •

It has been shown in England that bombs dropped at quarter-second intervals fall about 100 feet apart. This is a close stick. Released at intervals of 1¼ seconds, the bombs fall about 500 feet apart. At intervals of 2½ seconds they fall 1,000 feet apart.

In dropping a stick the bombardier sets the rheostats of his electrical timing release long before he gets to the target area. When his sighting is done he presses the release once, and the electrical mechanism spaces the release of the individual bombs as he has arranged.

It has been said that an aircraft that is bombing a target will pass over the target just as the bombs hit the ground on or around it. This is approximately true but not absolutely accurate. The bomb is constantly falling behind the aircraft if the plane maintains the same speed and course. The lag increases with the time of the fall. A plane dropping a bomb from 20,000 feet and traveling 240 miles an hour will be one and a third miles ahead of the bombs when they strike.

Aerial mines fall much the same way as ordinary bombs, except that they fall much more vertically because of the parachute. The canopy reduces the forward and vertical speeds alike. Mines are much more subject to drift, inasmuch as their fall takes longer and allows the wind to exert itself upon them for a longer period. They cannot be aimed as accurately as streamlined bombs because of these factors.

In dropping sea torpedoes from airplanes a pilot follows the technique of the dive bomber, in that he aims his plane at the target. An approach to a target is made in a twisting dive, but the sea torpedo is dropped when the plane is in level flight and not more than 30 feet off the water. On release the torpedo has the speed of the aircraft and falls in a horizontal position into the water.

As it strikes the water the compressed air motors are started within the tail of the torpedo itself, and these drive the water propellers at its tail, just as do the motors in torpedoes fired from submarines, destroyers, or other warships. The torpedo dropped from the plane also is kept on its course and level beneath the surface by gyroscopically controled rudders and hydroplanes.

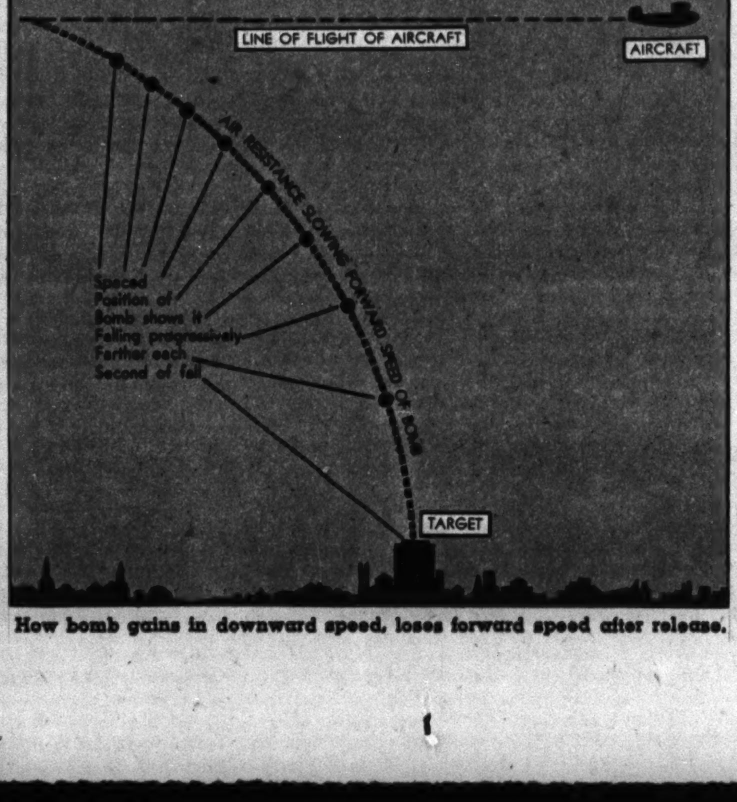

How bomb gains in downward speed, loses forward speed after release.

MOSTLY ABOUT DOGS

By BOB BECKER

(Tribune photos.)

Just 7 weeks old are these black cocker spaniel puppies. The cocker is rated as America's most popular breed.

WHAT the American dog fancier calls tick time usually brings plenty of trouble for him and his dog, because the common wood tick is one of the most annoying and persistent pests that may attack either human or canine. It is hard to kill, seems to be increasing its range, and even is a nuisance in the parks of some large cities.

In the northern tier of states the tick season starts in the spring and continues thru the early summer, the season when all of us spend much of our time outdoors.

Government authorities who have been studying the tick problem for years have this to say about it: "Since the dog is the principal host on which adult ticks feed, an effort should be made to prevent the ticks from gorging thereon. Remember that each female tick which feeds on the blood of a dog is capable of producing from 3,000 to 6,000 young. Therefore keep dogs away from tick-infested areas, hand-pick the ticks daily, or, better, apply a derris dip to the dogs every four days."

This is excellent advice except on two points—keeping dogs out of tick-infested country and applying a derris dip to the animals. Ticks are extending their range so that even dogs which never leave home now are exposed to the insects. And as for derris root, it's an elusive herb. The authorities fail to tell a dog owner that he's going to do a lot of telephoning or calling in drug stores to get derris powder for making a derris dip. We know, because we tried it. Our experience is that you can't buy derris powder in the average drug store.

TICK TIME

Chinaman's Son, a red chow, recently was judged best of breed in a dog show.

Altho derris root is hard to buy, it's very easy to buy preparations containing the derivative of derris root which kills ticks. The situation is this: Derris powder is the approved insecticide to use againt ticks because it contains rotenone. Rotenone really gives a knockout blow not only to ticks but also to fleas and lice.

• • •

Manufacturers have produced some efficient preparations containing rotenone. We have been using some of these preparations containing rotenone for several years in order to fight the tick menace and also to eradicate fleas on our dogs.

One of the newer liquid insecticides that we now are trying out on our dogs in the annual summer fight against parasites is mixed with plain water to form a tick-killing solution. Its bug-killing ingredient is rotenone so treated that it is readily soluble in water. A little pine oil is added to give it a fragrant odor.

The program calls for making two gallons of a solution (four tablespoons of the concentrate to a gallon of water). This liquid will be poured over the dog until he's thoroly soaked with it. In fact, it's a good idea to just let him sit in a small tub or other receptacle and give him a good drenching from the ears to tail. If this is done at night the ticks will be dead before morning.

Naturally this treatment will get fleas and lice, too, altho such a strong solution is not needed to kill these pests. They are not nearly as tough as wood ticks. When we get thru deticking our dog we're going to save the solution and spray it in the kennel to make sure that any ticks or fleas in there will be eliminated.

In addition to liquids containing this valuable rotenone (which if left to dry in a dog's coat will give him some protection against ticks for a few days) there also are powders containing this insecticide. We're using both a powder and a liquid on our dogs, and we see no irritating skin effects from either. Both do a real job against parasites.

This English setter, Champion Midoaks Maesydd Brack, is owned by R. C. Nathan.

• For attractive offers of dogs, turn to the Dogs, Cats, Birds, and Pets want ad column in today's Tribune.

On Convoy to Iceland

(Continued from page two.)

to help their comrade, but they could do little. Their arms and legs had become so stiff and paralyzed that they might as well have been cut off at the wrists and ankles. Their lips and mouths could not be opened or closed. Drinking was a balancing act with wooden arms and iron jaws.

By evening the weak one could hold up his head no longer. His last mumbled words were, "Give my regards to my wife." That is Sigurdur's translation of the restrained Icelandic dying message—a message that Sigurdur and Eyjolfur will deliver to a sad eyed Icelandic widow in Reykjavik when we arrive next week. "My regards to my wife."

When he was definitely gone, Sigurdur and Eyjolfur pushed him quietly into the sea, and the raft became more buoyant. During the second night the two kept their legs almost dry for a time. They sang under the moon—sad, mournful Icelandic songs with a slow, whining rhythm—hugging each other for warmth and praying in their numb delirium.

Another day passed. No ship. And another night. By the third dawn their strength was fading seriously. They were lying on the raft now, too weak to care when the icy waves lapped against their shoulders and chests.

And then the miracle of real life. Quite suddenly a British destroyer was only a mile away. It saw them. It turned. It lowered a boat.

In the hospital the machine gun wounds were attended to. And now Eyjolfur is letting me feel the bullet that is still lodged in his arm.

• • •

The only other passenger is Jon Bjornsson, a round, watery-eyed Icelandic merchant of 53, who is returning to Reykjavik after making wholesale purchases of leather, textiles, and stationery in England. About the risks of the present voyage he is fatalistic as the others. "I knock on the wood," he says, chuckling unconvincingly.

The fact that this little steamer carries two lifeboats, two rafts, a wireless, devices for laying a smoke screen, anti-dive-bomber rockets, an anti-aircraft kite, waterproof floating lamps for each person aboard, a 12-pounder high angle gun and several semiautomatic and smaller arms means little to these Icelanders. They have not even tried on their life jackets. They are a seafaring people. Their fate is in bigger hands than their own. They sleep in their clothes, sad-eyed, and knock on wood.

2 A. M. a day or two later—

Under the stars in the brief subarctic April night. Our foam in the dark is filled with exquisite jewels of phosphorescence. All seems so peaceful from the bridge as dawn creeps faintly down the northern horizon that it is an effort to remember that hostile submarines are certainly right now cruising this very sea, hoping to encounter the likes of us—perhaps waiting silently somewhere on the surface, yet low enough to be invisible at 100 yards at night, listening at their acoustic sets for our engines, waiting at their torpedo tubes or guns to sight the outline of our hull. Fatalism feeds on times like these. After you've been imagining how it feels to be torpedoed, bombed, mined, shelled, machine-gunned, or merely drowned in ice water for days, there comes a time when your imagination goes numb and you stop worrying—except during short relapses, as when the first mate tells you of his son who went down last summer in a torpedoed ship.

(Photo by Guy Murchie.)
The captain of the merchantman shows how he'd use his Lewis gun on a German bomber.

Later—

In the sunshine of the morning the thought of dark lurking shapes is gone entirely. One watches the white sea birds flitting under our prow with its frothing bib of barm, dipping out of sight between the waves, literally wetting their wing tips in the brine. At breakfast there is even a ripple of Icelandic mirth as the ship lurches and portly Jon Bjornsson on the lee of the table finds himself under an avalanche of tea cups, codfish, and beetroot juice.

Midnight a day or so later—

We had a moment of excitement at dusk tonight—a drama of the lonely war of the oceans.

It came silently upon us over the short horizon almost before one realized it—a lone gray monster prowling thru the great dark seas like a wolf on the prairie. It was apparently a heavy cruiser. Its great guns were trimly horizontal in their tiers. Its narrow bow was a cleaver knifing thru the waves straight at us. Then suddenly it swooped across our bow as if to order "Halt!" I could see the turrets swinging quickly, the big guns all trained on our bridge and hull.

Was it British—or German? That was the question. We naturally supposed it must be British. But even the captain was uncertain. He turned to me. "Do you know what it is?"

"No, but I think it's a cruiser."

"So do I," said he, "but I wish I was sure it was British."

He called for his Aldis lamp and flashed a challenge for identification. Our gunners ran to their stations. Meanwhile the gaunt beast seemed to lope around us, gliding along the horizon—which in the heavy swell was only a half mile away—moving with ghostly silence thru the great waves before a curtain of black cloud, seeming to sniff suspiciously, undecided whether to attack or let us go. The atmosphere was electric with tension.

While the signal lamps were flashing back and forth I thought how short would be our shrift if the stranger proved to be an enemy raider. Our little 12-pounder against those thunderous broadsides—a terrier facing a lion. We would be blown out of the water.

In a minute it was over. The secret signal told the story.

"British cruiser," said the captain with easy breath.

Circling around to a position directly astern of us, the gray beast took one last good look, sniffed, turned its head, and disappeared.

The whole incident had consumed not five minutes. It showed the suddenness with which things happen in sea warfare. In a vast ocean containing many wanderers of both sides, one might meet the real wolf behind almost any big wave.

Our last night at sea—

Today Ingribjorg smiled. It was the first time her expression had changed since we left Scotland. The stimulus was a streak of gray along the northern horizon, our first glimpse of Iceland. Even the sad-eyed Eyjolfur looked cheerier when he came on deck to see it and I began to realize that Icelanders can smile after all—that the ordeal of this sea adventure had but temporarily battened their spirits within them, and now with home in sight their northern souls could again take wing.

As we skirted the coast on our way westward to Reykjavik we saw mile after mile of high treeless cliffs and grotesque rock pillars carved by the sea whose tireless hammers were still crashing at their plinths. All afternoon and evening the sun circled almost horizontally into the bare hills to the north and at midnight we saw Reykjavik in the deep twilight that was all the spring had left of Iceland's night.

• • •

The people of Iceland appear Scandinavian but are actually about one-third of Celtic origin from Irish slaves brought by the vikings, and they still speak the saga language of Norsemen.

The girls look like Greta Garbos in the rough as they swing along the street with long silk-stockinged legs, colorful clothes, and stylish hats perched atop shoulder-length sweeps of blonde hair. Numerous British soldiers and a sprinkling of airmen and sailors stationed here express homesickness and boredom at the isolation and inaction and tell that the native girls, tho attractive, on closer acquaintance often are not particularly friendly. Of course there are exceptions, and about half a dozen marriages have already taken place between soldiers and local girls.

Next Sunday—With a British ski patrol in Iceland.

Great Lakes Training Station

By JOHN A. MENAUGH

ALTHO it is more than 600 miles in a straight line from the nearest salt water, the Great Lakes Naval Training station, 40 miles north of Chicago, is the country's major school for the instruction of naval recruits.

It receives and trains more recruits than either of the big stations at Newport or San Diego. It has graduated more than 30,000 recruits since the beginning of the war in Europe in September, 1939, and of the more than 180,000 men now comprising the enlisted personnel of the American navy it has provided about 53,000, or nearly 30 per cent. The two-ocean navy which the nation expects to have in operation by 1946 will need considerably more than a half million men, and of these it is more than likely that the 9th naval district, with headquarters at Great Lakes, Ill., and its training facilities there, will supply between 30 and 40 per cent.

The 13 central states comprising the 9th naval district provide the country's No. 1 source of naval man power. The states are Illinois, Indiana, Wisconsin, Michigan, Iowa, Minnesota, Ohio, Kentucky, Kansas, Nebraska, Missouri, North Dakota, and South Dakota. It appears that the inland farm boys and the young men of the country towns of the corn belt and adjacent regions are most easily transformed into sailors. Possessing a high degree of intelligence, sound common sense and, on the average, more than ordinary mechanical ability, they quickly learn how to handle guns and naval instruments, engines, boats, and the like. The sea, it has been found thru long experience, possesses a particular lure for these boys reared upon the fresh water prairies.

Up until the first of this month the recruit at the Great Lakes station was given a preliminary course of eight weeks to fit him for the service. This period now, however, has been reduced to six weeks. Here he learns to march, to shoot, to row a boat, and to take care of himself. He also learns the ways and the talk of sailormen. He learns that a deck is not to be called a floor nor a hatch a trapdoor.

Reproductions of natural color photographs of scenes at the Great Lakes Naval Training station appear on page one of today's Picture Section.

After this breaking in process the recruit is sent either directly to the fleet or to one of the 50 odd training schools for specialization. There are a machinist and a torpedo school at the station itself.

The course at the school for specialization lasts 16 weeks. It is contemplated that such schools at the Navy pier in Chicago this coming winter will have an enrollment of 10,000.

All naval reserve enlisted men of the 9th naval district who have come up for training since the first of last May have been ordered to the Great Lakes station.

Ideally located for gunnery practice and boat drill on the shore of Lake Michigan, only an hour's ride from Chicago, the Great Lakes station presents many of the aspects of a big university. It possesses great dormitories, or barracks, huge buildings in which are classrooms, shops, a radio station, a large hospital, and many other structures. The total number of buildings is 225. More than a dozen new structures have been erected since the present defense emergency arose. The hospital facilities at the station are adequate to provide for any necessity. The grounds at the station cover 490 acres.

Despite a big turnover that permits the graduation of recruits at the rate of 2,600 a month, about 7,500 officers and men are constantly quartered at the Great Lakes station. The rate of reception of recruits varies from week to week, but is reported to be climbing up at the present time.

The station was opened in 1911, but at first was a relatively small affair. It reached its greatest height of importance during the World war, when, at one time, as many as 47,000 officers and men were quartered there. During this emergency 500 additional acres west of Sheridan road, in the vicinity of the station, were utilized. After the war the station shrank in importance until, in June, 1933, it was completely closed for training purposes. Rear Admiral John Downes, on his first tour of duty in this district, reopened the station in July, 1935. Admiral Downes, who returned in August of last year, now serves in the dual capacity of commandant of the 9th naval district and commanding officer of the Great Lakes station.

Looking at Hollywood

Continued from page three.)

him and he needed the week for a honeymoon.

Each was determined that theirs would not be the usual Hollywood wedding, but a dignified one. They made no secret of it, planned it for five days, and had a very nice little ceremony at Greenwich last November.

A half hour before the wedding somebody thought of a ring. Frantically Arnaz's business manager taxied around town hunting a five-and-ten and bought a dime's worth of ring just in time. It's a pretty little ring, too; looks just like gold. Lucille wears it first on her third finger, left hand; next she wears a real gold wedding ring which Desi got her immediately after the ceremony; and finally she wears a large aquamarine which he bought her last December as a combination engagement ring and Christmas present.

When Desi went to RKO the publicity department gave him a buildup as a great lover. He doesn't fancy himself as a Romeo and figures he's a comedian. Sneak previews on Gloria Swanson's "Father Takes a Wife," in which Desi is always mixing up somebody's life, indicate that he's right. Next he is being borrowed by Metro for a musical, "I'll Take Manila," and will do some dancing with Eleanor Powell.

The Arnaz-Ball ranch is a brand new, comfortable, and modest affair in Northridge, an hour's drive into the valley from the studio. Neighbors with more elaborate places are Richard Arlen and Jack Oakie, Jack having bought the Robert Taylor-Barbara Stanwyck domain.

Desi and Lucille relax on the set.

"We thought," explains Lucille, "that we'd have a place one salary could support, tho I hope we'll both keep on working."

The house is low, white, one story high, is only partly furnished and partly landscaped. There are two bedrooms, a living room, a nursery, and a sort of big porch room at the back which overlooks a small kidney-shaped swimming pool. At one end of the pool Desi, the gardener, and the chauffeur are building a 20x30-foot bathhouse and playroom. A contractor wanted $1,500 for the job, so Desi is doing it himself for $350. He's a pretty fair carpenter and an expert shingle layer.

Already completed is the chicken house, which turns out a dozen eggs a day and an adequate number of fryers. The new lawn is mostly weeds, but there is a vegetable garden, and about four of the five acres have been planted in year-old orange trees. Four years from now the oranges will begin helping pay for the place. By then maybe the nursery will be occupied.

•Bargains in used cameras and other photographic equipment and supplies are offered in the Cameras and Optical Goods want ad column in today's Chicago Tribune.

KNOW YOUR CAMERA

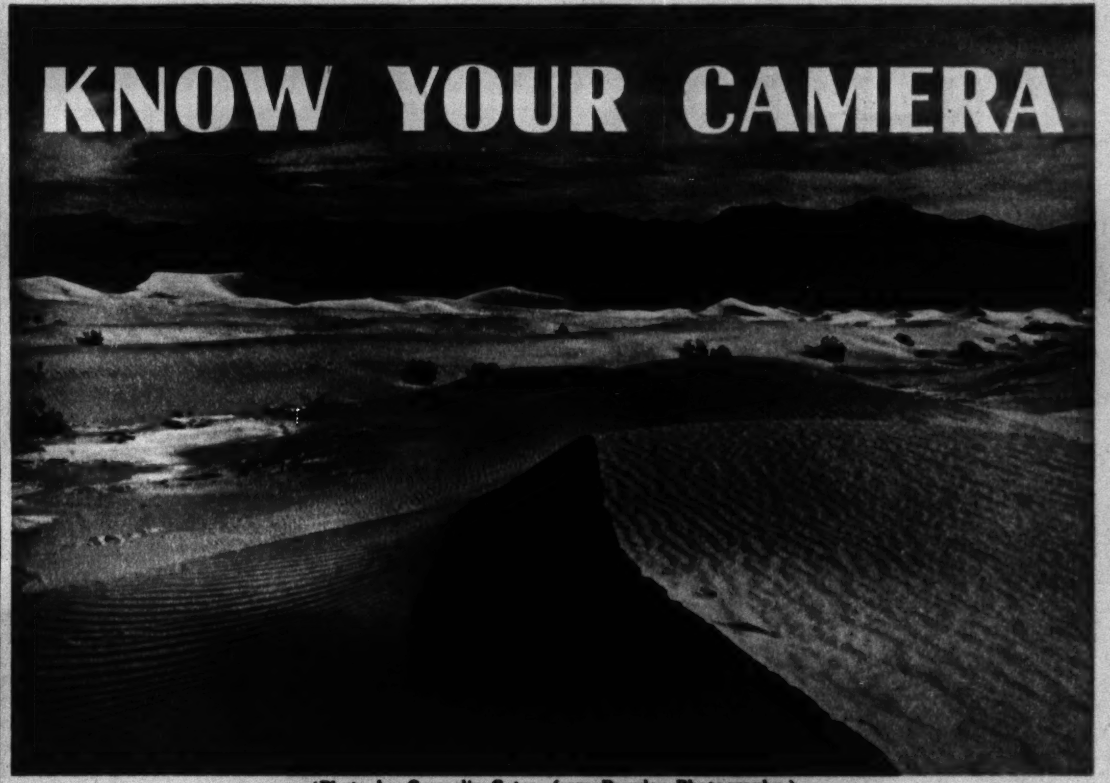

(Photo by Germalia Gates, from Popular Photography.)
This picture of Death valley shows clearly to what extent the depth and effect of scenic shots depend on the presence of shadows. This same scene would be flat and meaningless without them. Note how the placement of the dark shadow in the foreground leads the eye into the picture.

Plan Your Scenic Shots

By ANDREW B. HECHT, Ph. D.
Managing Editor, Popular Photography Magazine

THIS IS THE season for outdoor photography, and to many of us that means primarily scenic shots. Whether we make our scenics in our immediate surroundings or on a vacation trip to some of the most celebrated beauty spots, we will encounter the some photographic problems and the same disappointments unless we try to solve these problems before we shoot.

It is only natural that amateur photographers should become fascinated by broad, open landscapes and by the seemingly endless view one gets from a high mountaintop. Yet when it comes to photographing these scenes they ususally turn out more disappointing than any other type of picture you ever took.

There are many reasons for this, the most important of which is that very often these broad scenic views lack one outstanding point of interest that could be adequately reproduced in a photograph. You may see before you a chain of mountains stretching in an unbroken line for 50 miles, yet when you photograph this scene your picture will show a very unimpressive group of little hills that fill only a small part of your negative and give no impression of grandeur, not even in a considerable enlargement. You would have been much better off had you concentrated on one nearby mountain or valley.

(Photo by Frank J. Scherschel, from Popular Photography.)
A well selected object in the foreground and cross lighting give depth to this picture.

But the matter of size is only one of the causes for disappointment. While on the spot you may enjoy many a scene not at all suitable to be photographed under the lighting conditions of the moment. You must learn to distinguish between your own visual impression of a scene and the impression your camera and film will get of it.

Take, for instance, the matter of depth and distance. You *know* they are present in a scene, but under unfavorable conditions they will not record in your picture. Ask yourself just what lends the feeling of depth and distance to a photograph.

You will find that it is the presence of well placed shadows in the scene which cause breaks in certain spots; that strong lines leading into the picture, such as rivers or roads, tend to give it depth; and that the presence of objects in the foreground, whether they are rocks, trees, or people, sets off the more distant scene.

You will have a certain amount of control over all of these aids to depth. By selecting your viewpoint carefully you can place objects in the foreground and provide guiding lines that lead into the picture. You can control the shadows by shooting only when they are present. You will find that you get the most favorable shadow effects when the sun is low, giving cross lighting.

Try to visualize the finished photograph when you look at your subject. Determine which are its most important parts and adjust your exposure in such a manner that you expose for these important parts. If you want to hold detail in the shadows or in such dark subjects as a pine forest you will have to expose long and will automatically overexpose certains parts of the picture. If, on the other hand, the lighter portions of the scene seem more important to you, expose for those and let the shadows go dark.

• • •

New Equipment

For names of manufacturers who produce these items send stamped, self-addressed envelope to "Know Your Camera," Equipment Review Department, care Graphic Section, The Chicago Tribune. Be sure to mention serial number of item.

274 A new fine-grain developer prepared by one of the largest manufacturers is claimed to give extreme fine grain without any loss of film speed. It comes in liquid form, accompanied by a replenisher solution. The kit, sufficient for developing 30 rolls of film, costs $2.75.

275 Built for amateur use in a small darkroom, a new ventilator removes stuffy, damp air and makes darkroom work more pleasant both summer and winter. It consists of a motor propeller fan and a scientifically designed light baffle. The unit uses about as much current as a small light bulb.

276 Amateurs interested in color photography should investigate two new flash bulbs designed for color work with daylight type color film. The bulbs are blue-coated, the coating eliminating the need for any filter. These bulbs are smaller and less expensive than previously available daylight-corrected flash bulbs.

Walk away your CORNS

NOW you can get relief from painful corns without old-fashioned home paring that only affects the surface—leaves the pain-producing core for renewed development.

As shown in the diagrams below Blue-Jay acts while you walk in comfort—helps relieve pain, remove corns. (Stubborn cases may require more than one application.) Get Blue-Jay today. They cost very little—only a few cents to treat each corn—at all drug counters.

BAUER & BLACK
BLUE-JAY
CORN PLASTERS

R-E-L-A-X!

1 [illegible] for the poor working girl to do at the end of a bad day is to jump into a play suit, do some unkinking exercises, and then fall into a bubbly, fragrant tub, with water neither too hot nor too cold. She should loll for [illegible] minutes, with cream on her face and nothing on her mind.

By ELEANOR NANGLE

WITH BOSSES' tempers at such a low boiling point in these times of delay, death, and taxes, we have a new occupational disease to worry about. It's the secretarial jitters, a health and beauty hazard that is making many a working woman old before her time. At the end of the day her nerves are frazzled, her muscles tense, and her disposition emphatically not the kind that makes a beau want to take her out to dinner.

What to do about it?

R-E-L-A-X—and here's how!

2 Left: As a starter, to limber her up and stretch the taut muscles, she should do this easy relaxer. Stand with feet not too far apart, knees not too relaxed, chest high, arms overhead. Stretch all up the right side, from the toes (keeping the heels on the floor), thru the ribs, right to the finger tips. Do the same thing on the left. Do this six or seven times, then . . .

(Tribune Studio photos by Andrew Pavlin.)

3 Below: Fall forward from the waist, with the limpness of a rag doll. Let the arms dangle as you go down and be sure that your head flops loosely between them.

4 At right: Relax the nerves and muscles in the shoulders by doing the good old "elbow circle." Hold your head high, but not tensely, with elbows out at the sides, place a hand on each shoulder, bring the elbows forward as far as possible, keeping them high, with head up. Then continue upward and outward as far as you can stretch. The whole swing should be rhythmic, a high, full circle completed at least 8 or 10 times. Sit erect, but not stiff, with chest raised and tummy tucked in. Other relaxing exercises for the tired business woman will appear next week.

Eat Your Cake and Have Ice Cream Too

By MARY MEADE

IS IT somebody's birthday, and do you want to give a luncheon party? Then maybe you'll like the idea of a birthday cake and ice cream combination for dessert.

The birthday cake in the picture is a large, round sponge cake, and its center has been cut out to make a nest for the ice cream. Peppermint frosting covers the cake, and the rosebud and candle decoration is made possible by a wooden ring candle holder.

That's home-made molasses ice cream in the picture, an unusual and delicious dessert if ever there was one!

MOLASSES ICE CREAM

2 cups milk
1 tablespoon cornstarch
2 egg yolks
¼ cup sugar
⅓ cup New Orleans molasses
2 egg whites
1 cup cream, whipped
1 teaspoon vanilla

Scald 1½ cups milk. Mix cornstarch with remaining cold milk, add to scalded milk, and cook in the top of a double boiler for 15 minutes, stirring occasionally. Beat egg yolks and add 2 tablespoons of the sugar. Pour hot milk slowly onto them, stirring all the while; return to top of double boiler, and cook, stirring constantly, until custard-like in consistency. Add molasses and vanilla. Chill. Beat egg whites until stiff, adding remaining 2 tablespoons sugar. Fold into chilled mixture. Fold in whipped cream. Pour into refrigerator tray and freeze at coldest temperature.

Since the dessert is a bit elaborate and spectacular, as a birthday dessert should be, you'll want to save time and effort on the main course, so I suggest lamb chops, one of the most easily prepared of all meats. Seven to eight minutes to a side under the broiler, and inch-thick loin chops should be ready for their salt and pepper and a hot platter. A couple of your favorite carefully cooked vegetables, a tossed green salad, and some hot biscuits are everything else you'll need—unless, of course, you choose to precede the luncheon by chilly fruit juice in the living room or fresh fruit cocktail at the table.

If you need a recipe for a sponge cake and peppermint frosting I'll be glad to send you one if you'll just send a stamped, addressed envelope for me to tuck the recipe into.

Molasses ice cream in sponge cake nest means "Happy birthday!"

Lamb chops are an easy meat to prepare for luncheon.

Battleground of Ages

(Continued from page two.)

in a treaty in 1676 by which the earlier terms were voided.

The 18th century saw the Russo-Swedish war, three other Austro-Turkish wars; the Seven Years' war, in which Prussia fought France, Austria, and Russia; a conflict between Russia and Turkey, and other hostilities that directly or indirectly involved Russia and neighbor countries along its western border.

Napoleon in his seventh great war marched across Poland to take Moscow in 1812. Famine, fire, and frigid weather wrought disaster for him there. He was lucky to get back to France himself, tho he left the bones of thousands of his soldiers on the Russian plains.

In 1828-'29 the Russians fought the Turks. Peace was signed at Adrianople, awarding the Dalmatian principalities virtual independence from the Turks. Two years later Russia entered into a campaign to put down rebellious Poles. The Crimean war was fought in 1854-'56 between the Russians on one hand and Turkey, France, and Great Britain on the other. Russia lost. In 1877-'78 Russia and Turkey were at war. The Turks fought the Greeks in 1897, and in 1912-'13 came the Balkan wars.

Russia was an active participant in the World war in the years from 1914 to 1917. Hurling large armies against the Germans, it attempted to take East Prussia, but was defeated in the battles of Tannenburg and the Masurian Lakes and forced to withdraw. The Russians were more successful against the Austrians, but finally they were forced to retire from the Austrian front also. Their ultimate defeat led to the bolshevik revolution. An aftermath of the World war was the Russo-Polish war of 1918-'20, which saw the Poles victorious over the bolsheviks.

Altho Russia is a relatively old nation, it did not figure in western European affairs to any appreciable degree until the reign of Peter the Great. His victory over the Swedes at the battle of Poltava in 1709 caused a strong impression abroad and Russia as a result became a "European state." Peter's founding of his new capital, St. Petersburg (now Leningrad), as the "window to Europe" also was in line with his desire to make his country an international power.

• • •

Modern Germany, formed about the nucleus of Prussia, came into being thru the energy of Bismarck at the close of the Franco-Prussian war. Thereafter there were two strong powers facing each other with common borders—Germany and Russia. Each had ambitions in the Balkans. The Russians were particularly eager to sponsor and protect their brother Slavs in the Balkans and to extend their influence there. They also still had designs on the Dardanelles. If they could not obtain this strategic strait they wanted no other first-class power to get it.

The Germans long dreamed of establishing German control all the way from Berlin to Bagdad. In 1879 an alliance was concluded between Germany and Austria directed against Russian influence in the Balkans. Despite this Bismarck in 1881 succeeded in reviving the so-called League of the Three Emperors—Russian, Austrian, and German—which first had been set up in 1872. Because of Germany's continued support of Austria, however, the League of the Three Emperors was weak indeed.

Russia was forced to seek friends elsewhere, and the result was that it turned to France. Prior to 1880 Russia's foreign loans had been floated by German bankers, but after the new understanding between Russia and France the St. Petersburg government turned to Paris for financial assistance. In 1891 a military agreement was concluded between Russia and France. Altho after this Germany made every effort to retain Russia's friendship, and its diplomacy was to a small degree successful, the two powers slowly drifted farther and farther apart. The trouble lay in the designs of Germany's ally, Austria.

In 1905 the emperor of Germany, William II., and Czar Nicholas II. of Russia entered into a secret alliance, but when the Russian government came to realize that this alliance would alienate France it chose, for financial reasons, to adhere to the Paris financiers. In 1906 France lent Russia more than two billion francs.

Great Britain, which long had remained aloof in international affairs, finally in 1907 concluded a treaty with Russia concerning Persia, Afghanistan, and Tibet. The Russians agreed to abandon their pretensions in central Asia, and this opened the way for further agreements between them and the British.

At the suggestion of President Theodore Roosevelt a world peace conference was called at The Hague. The czar was asked to invite the powers to send representatives to this conference to discuss disarmament. This he did, but the conference failed to achieve its purpose and gave evidence only of the new political alignments in Europe. On the one side were Germany and Austria; on the other, Russia, Great Britain, and France. A clash between these two groups now appeared inevitable.

The World war finally came in 1914, seven years after the failure of the conference. Today there is a new war, and Germany and Russia again are fighting. The new war is a direct result of the settlements of the war that came to an end in 1918.

Does "Soaping" Rob Your Hair of Luster?

See the difference with soapless Halo Shampoo—leaves no dulling soap film

WHEN "soaping" robs your hair of its natural luster your personality goes flat. So try Halo Shampoo for hair that's radiant, soft and easy to curl.

With Halo, there's no dulling soap-film to hide natural highlights and color. You don't even need a lemon or vinegar rinse. So try Halo for your hair today and expect compliments tonight.

Buy Halo Shampoo in generous 10c or larger sizes at any toilet goods counter. It's safe for any type or color of hair. Approved by Good Housekeeping Bureau.

HALO SHAMPOO

A product of Colgate-Palmolive-Peet Company

Correct Pronunciations

(See page three)

1—Bonhomie; pronounced *bon-o-me*, with final syllable accented; first *o* sounded as in *odd*, second *o* as in *obey*, and *ie* as *e* in *eat*.

2—Brougham; pronounced *broom*, with *ou* sounded as double *o* in *loot*. Also *broo-um*, with first syllable accented; *ou* sounded as double *o* in *loot* and *a* as *u* in *circus*, and *bro-um*, with accent on first syllable; *ou* sounded as *o* in *old* and *a* as *u* in *circus*.

3—Demur; pronounced *de-mur*, with accent on last syllable; *e* sounded as first *e* in *event* and *u* as in *urn*.

4—Demure; pronounced *de-mur*, with accent on last syllable; *e* sounded as first *e* in *event* and *u* as in *cube*.

5—Funereal; pronounced *fu-ner-e-al*, with second syllable accented; *u* sounded as in *unite*, first *e* as in *here*, second *e* as first *e* in *event*, and *a* as in *account*.

6—Garçon; pronounced *gar-soN*, with last syllable accented; *a* sounded as in *ask*, *o* as in *orb*, and *n* given the nasal tone of the preceding vowel.

7—Heifer; pronounced *hef-er*, with accent on first syllable; *ei* sounded as *e* in *end* and second *e* as in *maker*.

8—Holocaust; pronounced *hol-o-kost*, with first syllable accented; first *o* sounded as in *odd*, second *o* as in *obey*, and *au* as *o* in *orb*.

9—Initiate; pronounced *i-nish-i-at*, with accent on second syllable; all *i*'s sounded as in *ill* and *a* as in *ate*.

10—Licentious; pronounced *li-sen-shus*, with second syllable accented; first *i* sounded as in *ice*, *e* as in *end*, and *iou* as *u* in *circus*.

PERFECT POEMS

This is another poem selected from "Fifty Perfect Poems," collected and edited by Rossiter Johnson and Charles A. Dana.

THE LAST LEAF

By OLIVER WENDELL HOLMES

I saw him once before,
As he passed by the door,
And again
The pavement stones resound,
As he totters o'er the ground
With his cane.

They say that in his prime,
Ere the pruning-knife of Time
Cut him down,
Not a better man was found
By the crier on his round
Thru the town.

But now he walks the streets,
And he looks at all he meets
Sad and wan,
And he shakes his feeble head,
That it seems as if he said,
"They are gone."

The mossy marbles rest
On the lips that he has pressed
In their bloom;
And the names he loved to hear
Have been carved for many a year
On the tomb.

My grandmama has said—
Poor old lady! she is dead
Long ago—
That he had a Roman nose,
And his cheek was like a rose
In the snow.

But now his nose is thin,
And it rests upon his chin
Like a staff,
And a crook is in his back,
And a melancholy crack
In his laugh.

I know it is a sin
For me to sit and grin
At him here:
But the old three-cornered hat,
And the breeches, and all that,
Are so queer!

And if I should live to be
The last leaf upon the tree
In the spring—
Let them smile, as I do now,
At the old forsaken bough
Where I cling.

CRAFT PATTERNS

BY A. NEELY HALL

TRIBUNE CRAFT PATTERNS
Care Graphic Section, Chicago Tribune, Chicago

Please send me the Tribune Craft Patterns which I have checked and for which I inclose 10 cents in coin.

☐ No. 413 (10c) ☐ No. 414 (10c) ☐ No. 415 (10c) ☐ No. 416 (10c)
☐ No. 721 (10c) ☐ No. 722 (10c) ☐ No. 724 (10c) ☐ No. 725 (10c)
☐ No. 726 (10c) ☐ No. 727 (10c)

Check here ☐ and inclose 5 cents if you want new 48-page illustrated catalog of Tribune Craft Patterns available.

Name ....
Address ....
City.. State.........

Patterns also available over the counter at Tribune Public Service Offices, 1 South Dearborn street or Tribune Tower, Chicago.

Picture Section

Chicago Sunday Tribune.
THE WORLD'S GREATEST NEWSPAPER

July 27, 1941

Great Lakes: A Color Camera Review

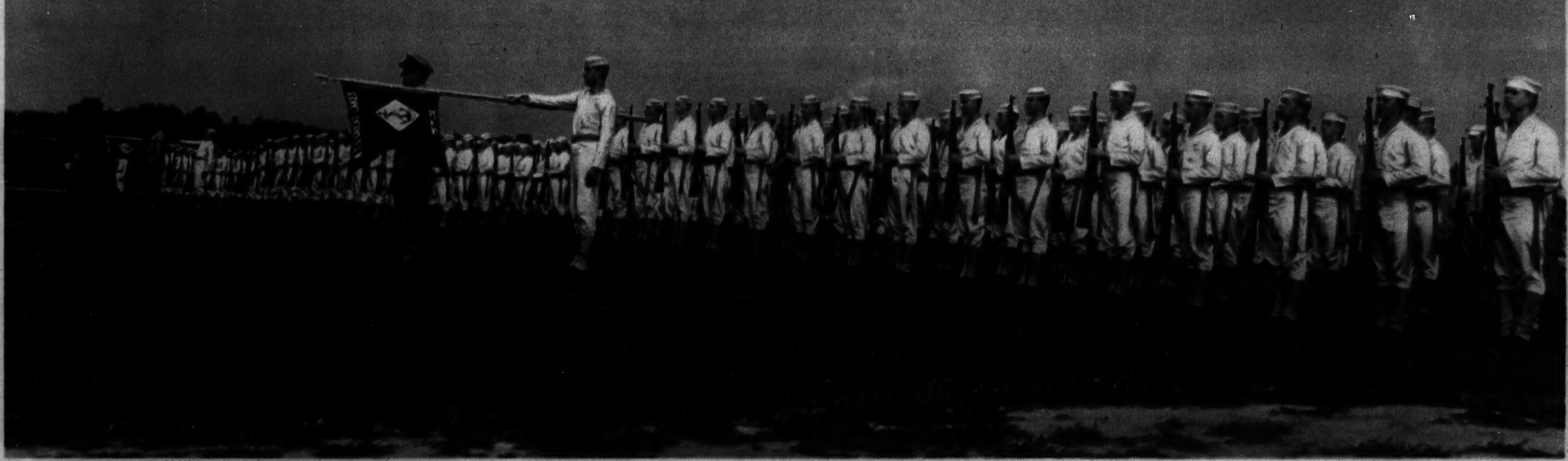

Recruits learn drill under the instruction of marines at Great Lakes Naval Training station, the country's major school for new navy men.

TRIBUNE COLOR STUDIO PHOTOS

Two guitarists strum in harmony for the amusement of fellow sailors in front of one of the barracks.

Boys of the central west, fresh from farms and inland towns, learn to handle boats in the Great Lakes harbor.

STORY IN THE GRAPHIC SECTION

Ensign Paul Soper, former Northwestern university football star, now assistant athletic officer at the station, talks to recruits.

The tuba player of the 2nd battalion band exercises his embouchure.

A. L. Morrow, with all his possessions, leaves barracks for duty aboard ship.

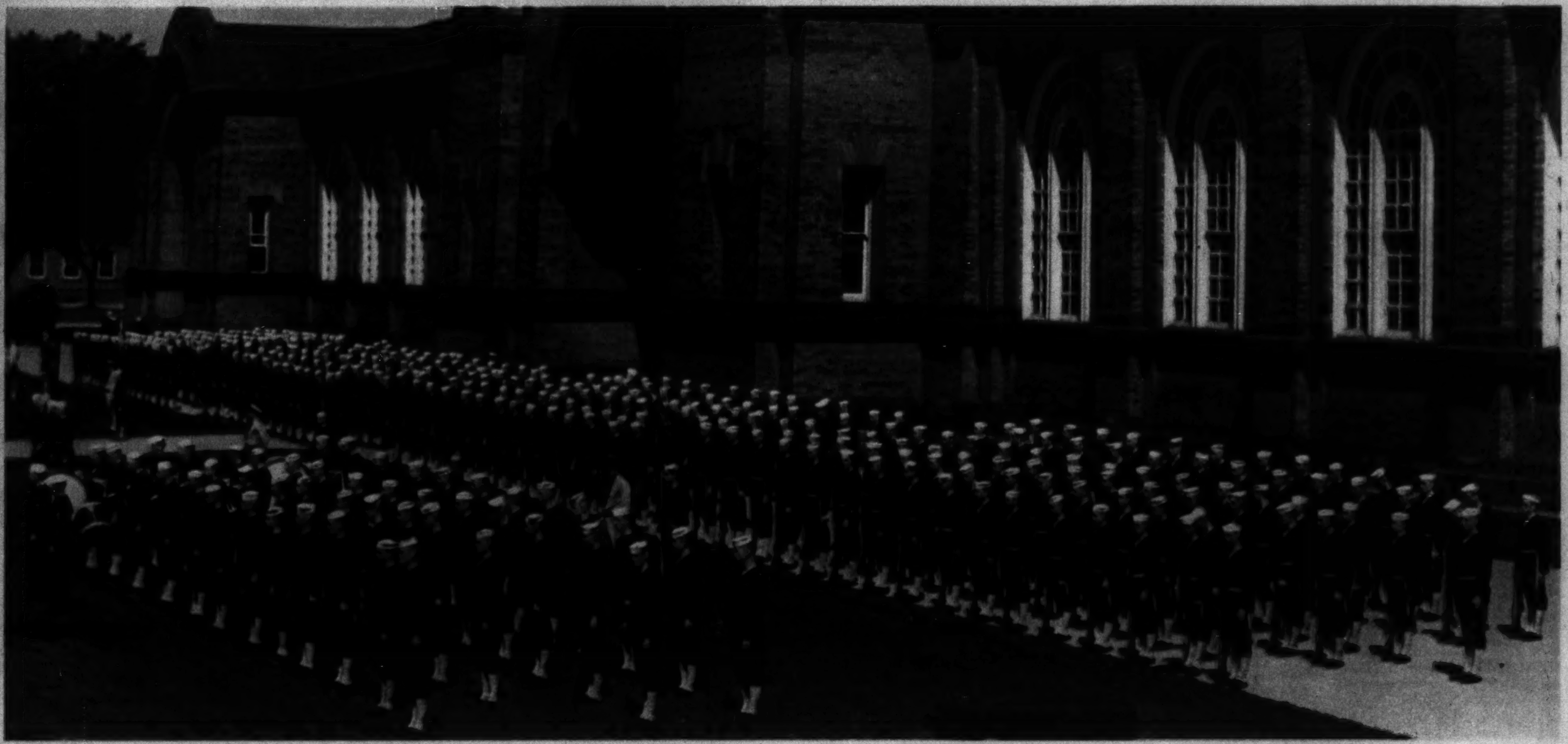

The 1st battalion drawn up before the drill hall.

IN COLOR NEXT WEEK: THE 33D DIVISION AT CAMP FORREST

The American Scene

From International

SOLDIERS TRAIN FOR STRIKE-BREAKING AT CAMP EDWARDS, MASSACHUSETTS.

Posed by Nan Grey: From Acme

NEW IN FASHION ACCESSORIES are a bamboo swagger stick and a terry cloth bag trimmed with bamboo.

Photo from Infantry School

THE AMERICAN ARMY LEARNS TO USE TOMMY GUNS—Parachute jumpers armed with submachine guns.

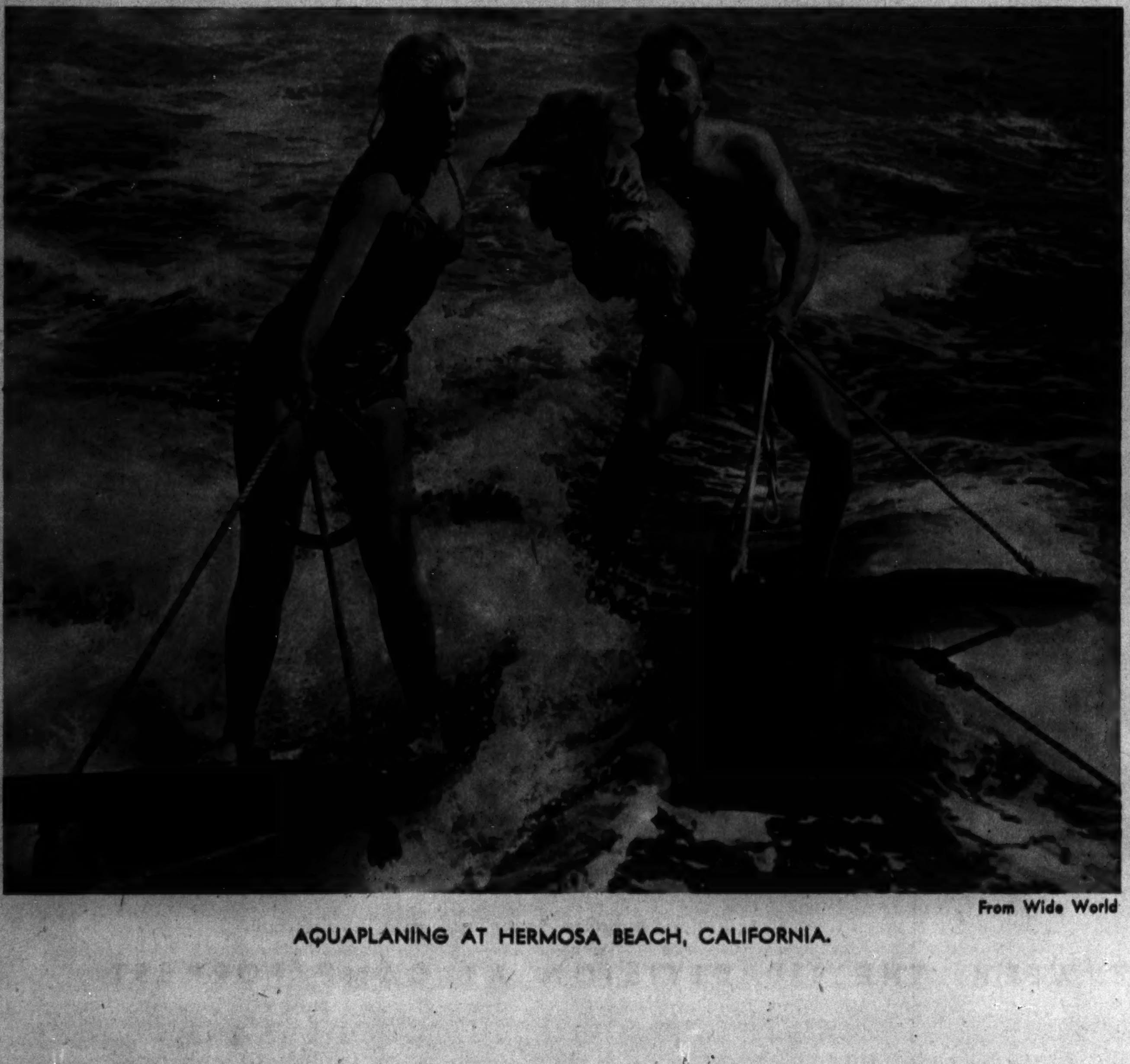

From Wide World

AQUAPLANING AT HERMOSA BEACH, CALIFORNIA.

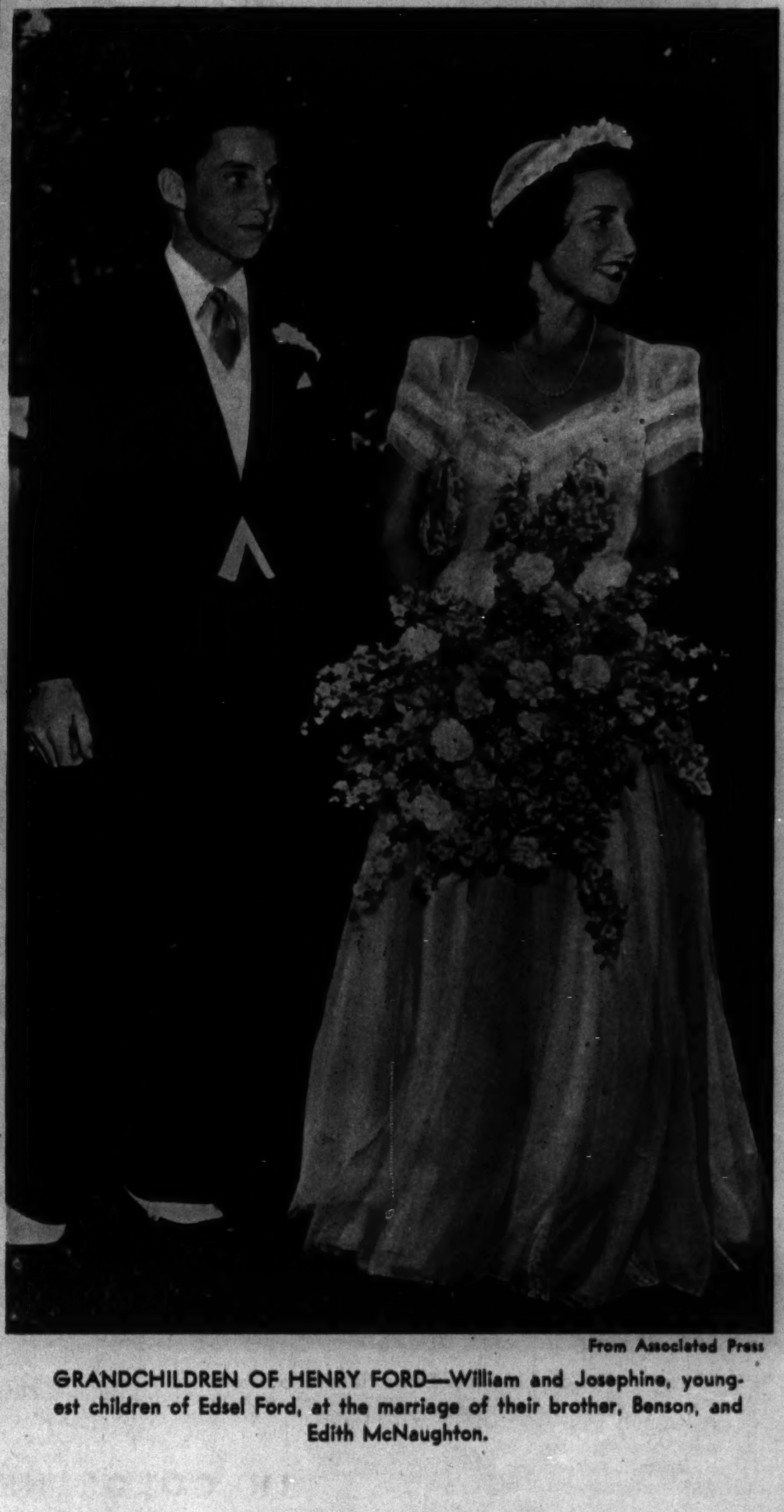

From Associated Press

GRANDCHILDREN OF HENRY FORD—William and Josephine, youngest children of Edsel Ford, at the marriage of their brother, Benson, and Edith McNaughton.

"I PREFER A HAMMER BRAND PERSIAN LAMB COAT Because...

★ Hammer Brand is my assurance of the best Persian obtainable in each price range, for it is processed by the oldest and largest specialists in the world."

Hammer Brand Persian Lamb, at all leading fur salons

HERMAN BASCH & CO., INC.

MADAME BERTHÉ, Specialist, 608 5th Ave., N. Y.

Women's World

From European

BEAUTY OF INDIA: A GIRL OF THE PARSEES.

From European

A CHILD OF INDIA'S NORTHWEST.

From James Sawders, Nutley, N. J.

WOMEN OF ICELAND.

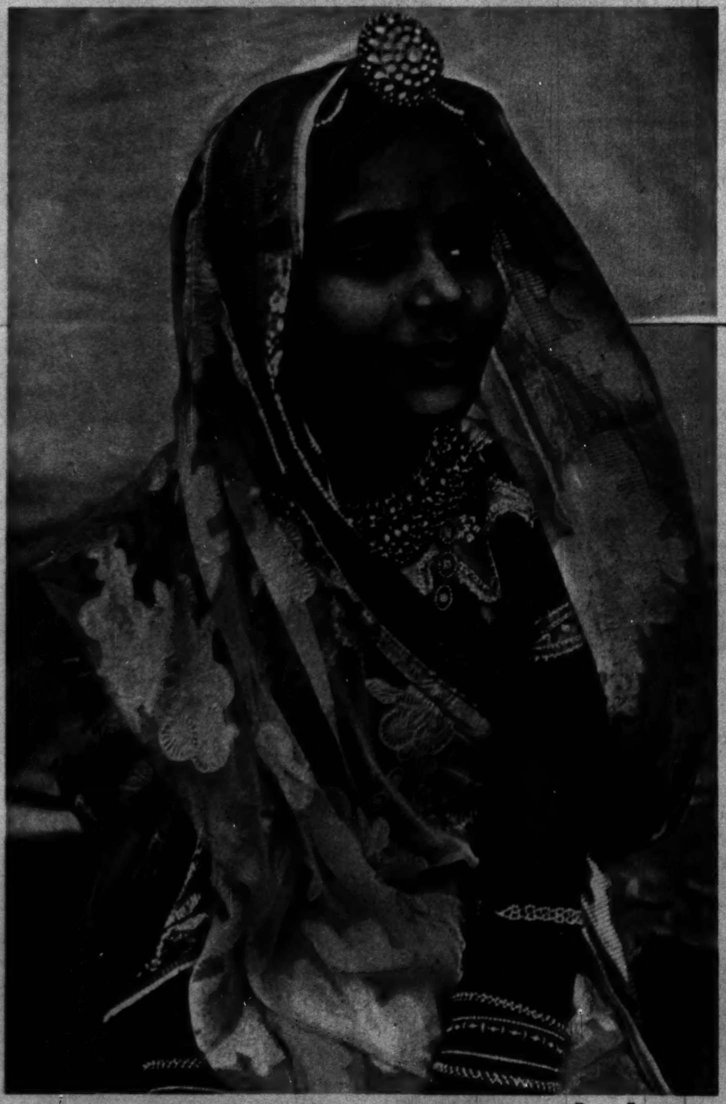

From European

A GIRL OF CENTRAL INDIA.

This photo brought a reader $5

● For photos by readers which are accepted for publication in The Tribune and associated newspapers, The Tribune will pay $5 each. Mail photos to Roto Editor, Chicago Tribune. Photos will not be returned unless postage is inclosed (return is not guaranteed).

BEAT THE HEAT WITH SUNSHINE KRISPY CRACKERS

ALL THROUGH THE SUMMER, ENJOY THE CONVENIENCE OF SUNSHINE KRISPY CRACKERS!

Want to whisk up light, appetizing hot-weather dishes in a jiffy? You *can*, with Sunshine Krispy Crackers! Buy a package and see! Your family will welcome their refreshing crispness, their delightful flavor . . . And *you'll* enjoy their time-saving convenience. So, serve summer-time meals the pleasant, easier way—with *Sunshine Krispy Crackers!*

"THE CRISPER CRACKER"

FROM THE THOUSAND WINDOW BAKERIES OF LOOSE-WILES BISCUIT COMPANY

The War

From Wide World

GERMAN SOLDIERS RIDE TO BATTLE IN RUSSIA ABOARD TANKS.

THE BRITISH AIRCRAFT CARRIER FURIOUS IN HEAVY WEATHER.

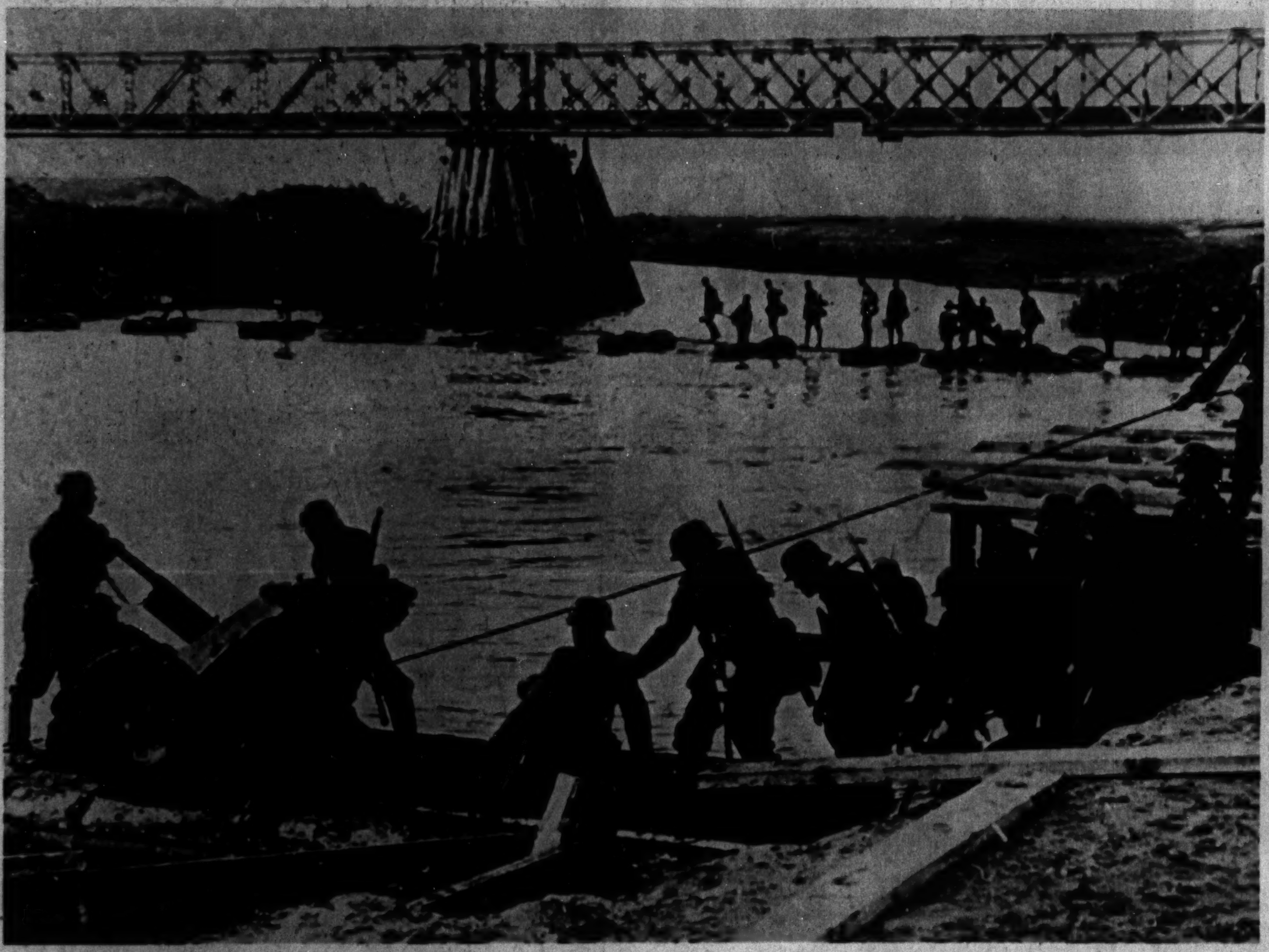

From International

GERMAN RUBBER BOATS transport artillery and make a bridge for foot soldiers invading Russia.

From European

NO BAYONET—The Nazi soldier does not need one, for he uses automatic weapons.

A NAZI SOLDIER PASSES A CAPTURED

From European

NAZI SHOCK TROOPS in Russia maintain contact with supporting units by short wave radio.

A RUSSIAN RUBBER BOAT ferries a gun and its tractor across a stream.

From Associated Press

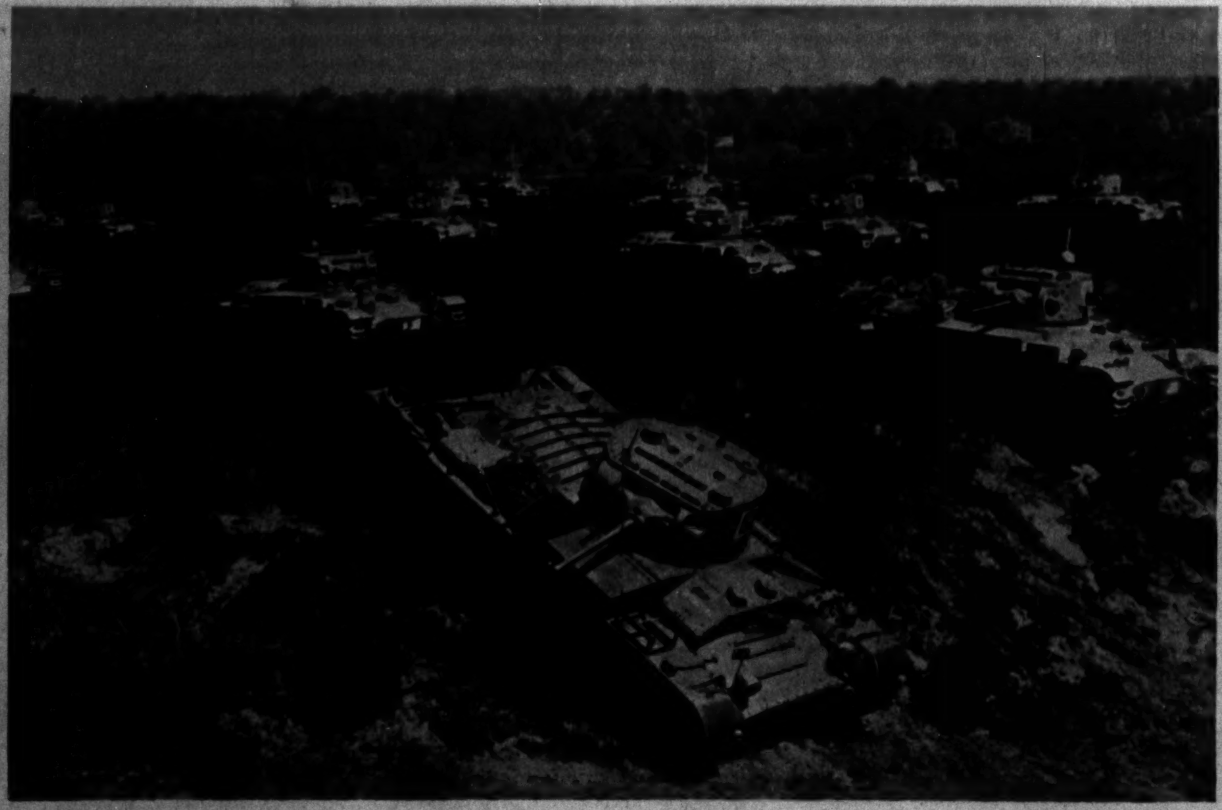
From Acme

NEW BRITISH TANKS IN BATTLE MANEUVERS.

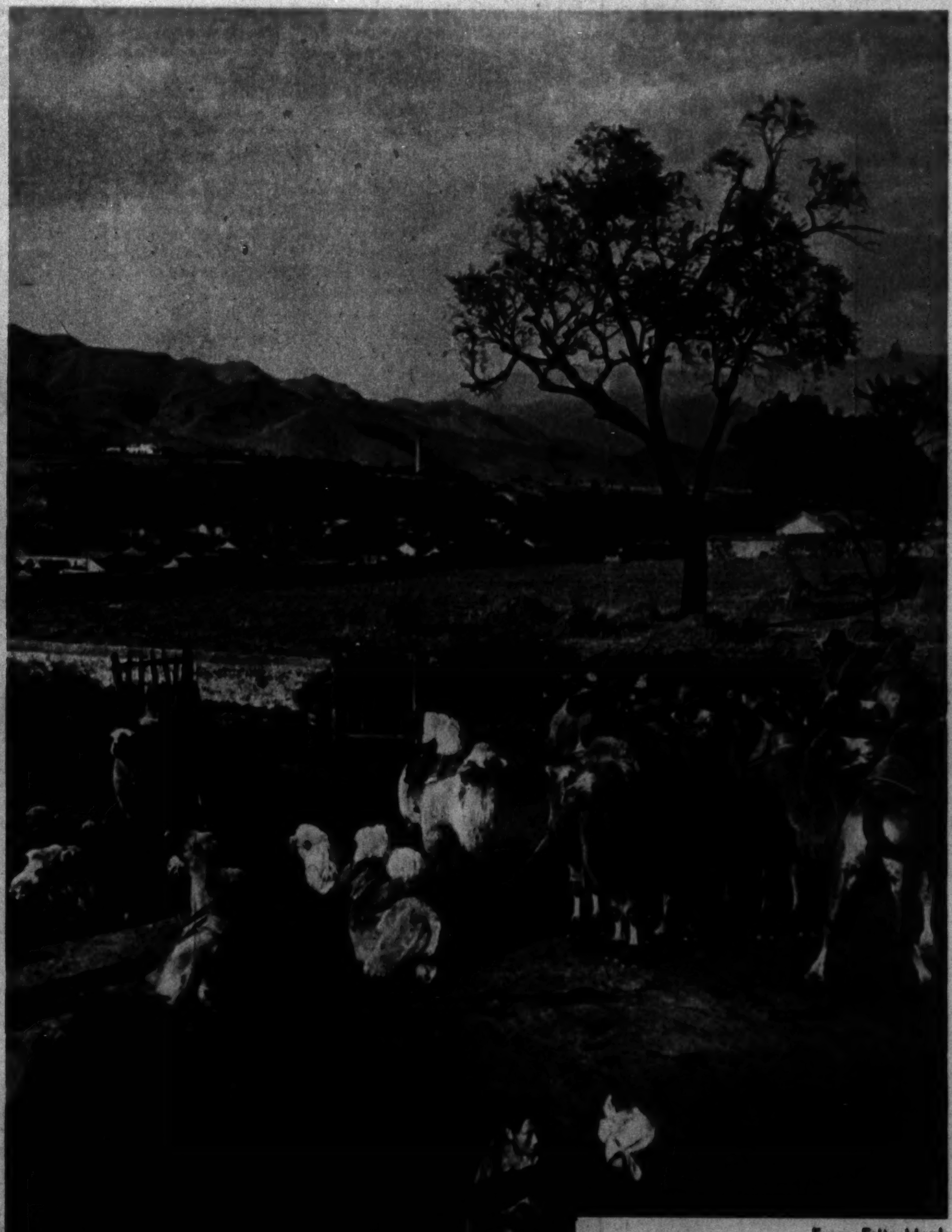
From Fritz Henle

CARAVAN AT PEIPING.

From Acme

RED BUNKER.

From International

RUSSIANS LISTEN TO RADIO BEHIND THE FRONT.

From European

EACH MAN SEEMS TO BE A SPECIALIST in this German column in Russia; observe the variety of equipment.

From British Combine

KING PETER AND QUEEN MOTHER MARIE OF JUGOSLAVIA IN ENGLAND.

From Acme

Tribune photo

NEW YORK DEMONSTRATION—Foreground, left to right: Edgar Ansel Mowrer, Justice Ferdinand Pecora, Tallulah Bankhead, and Herbert Bayard Swope participate in an attack on Senator Wheeler and Charles A. Lindbergh.

When Your Eyes Are Tired DO THIS

Eyes tired? Do they smart and burn from overwork, sun, dust, wind, lack of sleep? Then cleanse and soothe them the quick, easy way — use Murine.

WHAT IS MURINE? Murine is a scientific blend of seven ingredients — safe, gentle, and oh, so soothing! Just use two drops in each eye. Right away Murine goes to work to relieve the discomfort of tired, burning eyes. Start using Murine today.

MURINE FOR YOUR EYES
SOOTHES · CLEANSES · REFRESHES

THE SOOTHING TOUCH
That changes SKIN DISCOMFORT into COMFORT
Decide now to try Resinol to relieve the burning itch of dry eczema, chafing, minor rash, or local irritation, externally caused.
45 years in use—its active medication has helped many skin sufferers. It may be what you need.
Buy from any druggist today. For free sample, write to Resinol, TM-11, Baltimore, Md.
RESINOL OINTMENT AND SOAP

There's a swing to Spanish!

And more and more men and women of this and other cities are now learning lovely, lilting Spanish!

Whether you are cruise-bound, planning a South American business trip, looking for an exciting new hobby, or preparing for a better job, you'll find it wise to come to Berlitz. Here you will learn Spanish — or any other language—"like a native" by the amazingly successful Berlitz Method, famous for over sixty years. Private or class instruction, 9 a.m. to 9 p.m.

Come in for a free guest lesson.

• For those not near a Berlitz School: Berlitz texts for home study in Spanish, Portuguese, French, etc. "Berlitz Method for Children," ideal for teaching languages to youngsters. BERLITZ PUBLICATIONS, 30 N. Michigan Ave., Chicago.

Berlitz SCHOOL OF LANGUAGES
30 N. MICHIGAN AVE. FRA. 4341
The Language Center of Chicago

SORE TOES
Nature's Warning That CORNS Are Coming!
Don't wait! At the first sign of sore or tender toes from shoe friction and pressure, protect your toes with New Super-Soft Dr. Scholl's Zino-pads. You'll have quick relief, avoid needless discomfort in new or tight shoes and keep Free of corns! These soothing, cushioning pads can be used to relieve pain of corns, callouses, bunions, tender spots. Or, they can be used with the separate Medications included, for removing corns or callouses.
ECONOMICAL! The large economy box of 15 Corn Pads and 12 separate Corn-Removing Medications costs but a trifle. Sold everywhere.
NEW Super Soft Dr Scholl's Zino-pads

The First A. E. F.

Other photos associated with the American army overseas in the World war will appear in the Picture Section next week.

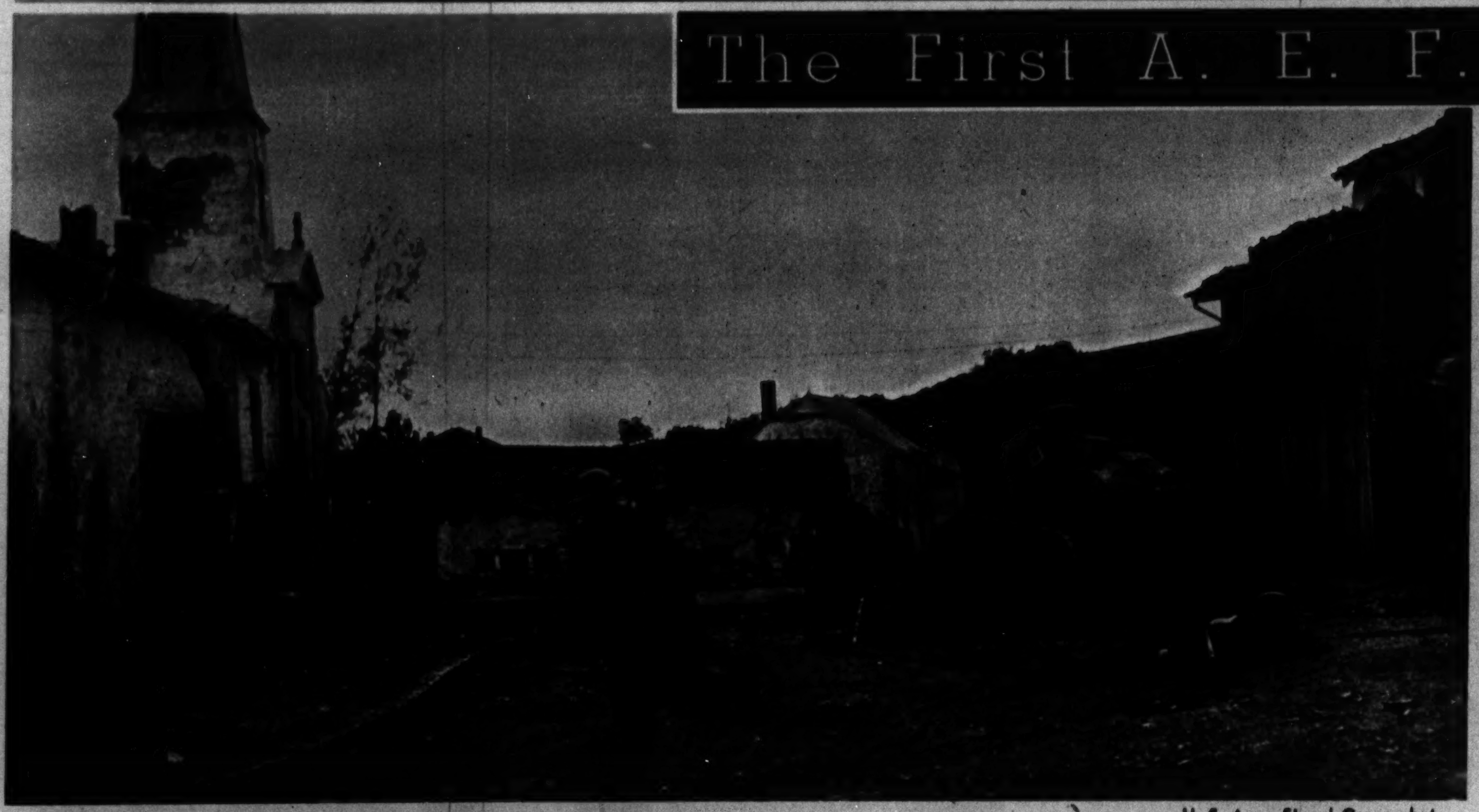

U. S. Army Signal Corps photo

MEN OF THE 18TH INFANTRY, 1st division, dashing across a street in Exermont, France, during a bombardment. At right, the body of a German.

U. S. Army Signal Corps photo

MEN OF THE 35TH COAST ARTILLERY, 80th division, firing a French 340 mm. gun. Shells from this gun struck a German army corps headquarters some 18 miles away.

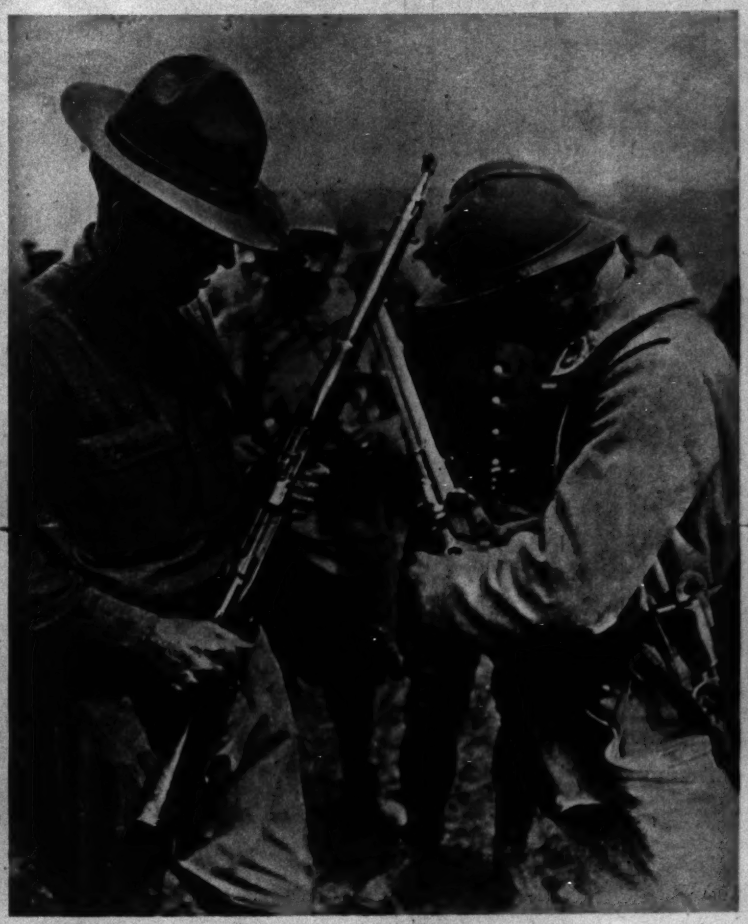

AN AMERICAN AND A FRENCHMAN COMPARE RIFLES.

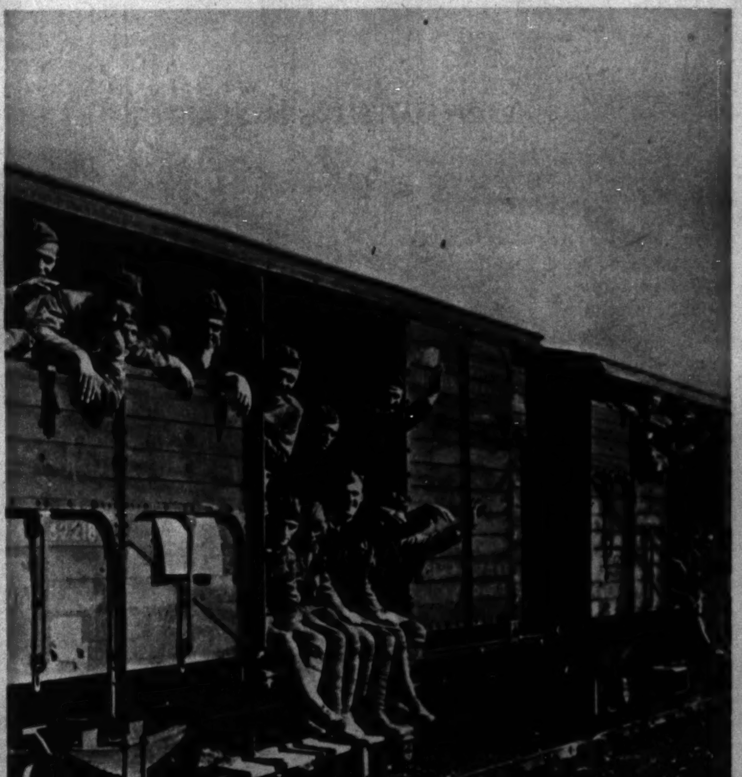

U. S. Army Signal Corps photo

TROOPS OF THE 336TH INFANTRY, 84th division, travel by rail from Monpont, France.

Be prepared for what tomorrow brings

Tomorrow's work. Tomorrow's emergencies. Perhaps tomorrow's sizzling heat. Will you be well prepared to take them all in stride?

Then give yourself *something to work on.* Eat a good breakfast, a "GO" breakfast with lots of nourishment to help you get the day's work done.

Eat a "Breakfast of Champions" — Wheaties (100% whole wheat flakes) with plenty of milk or cream and fruit — all the well known protective food values of three basic foods.

There you have an ideal midsummer breakfast. It's light. It's cool. It's satisfying — yet extra nourishing. Remember, Wheaties are unique as a *preferred* wheat cereal because these big, light, toasted flakes give you *all* the well known essential nourishment that nature stores in choice whole wheat.

Eat a "Breakfast of Champions" every morning and enjoy to the full the satisfying flavor which has made Wheaties America's favorite whole wheat flakes.

Special Offer! Yours for only a 3c stamp! Family sample package of Wheaties (3 full servings). Also the new Betty Crocker booklet on food selection, vitamins and meal planning, "Thru Highway to Good Nutrition". Offer good only until August 26, 1941. Send 3c stamp today with name and address to Wheaties, Department 440, Minneapolis, Minnesota.

WITH "GO!" VITAMIN B1 LET'S GO!

Add to your daily supply of precious vitamin B_1, so necessary for its direct effect on the nervous system, on endurance and good performance.

For more B_1, eat Wheaties. This champion cereal is guaranteed to give you *all* the plentiful vitamin B_1 (Thiamin), *all* the vitamin G (Riboflavin), *all* the minerals (iron, phosphorus), *all* the food-energy naturally present in whole wheat. The Council on Foods of the American Medical Association accepts Wheaties as a *preferred* wheat cereal.

"Breakfast of Champions"

"Wheaties" and "Breakfast of Champions" are registered trade marks of General Mills, Inc.

LAKE MICHIGAN SAILORETTE

From H. J. Brown, Grand Rapids, Mich.

From Tribune Readers

$5 each is paid for photos by readers accepted for publication in The Tribune and associated newspapers. Readers may submit photos to Roto Editor, Chicago Tribune. Inclose postage for return (return is not guaranteed).

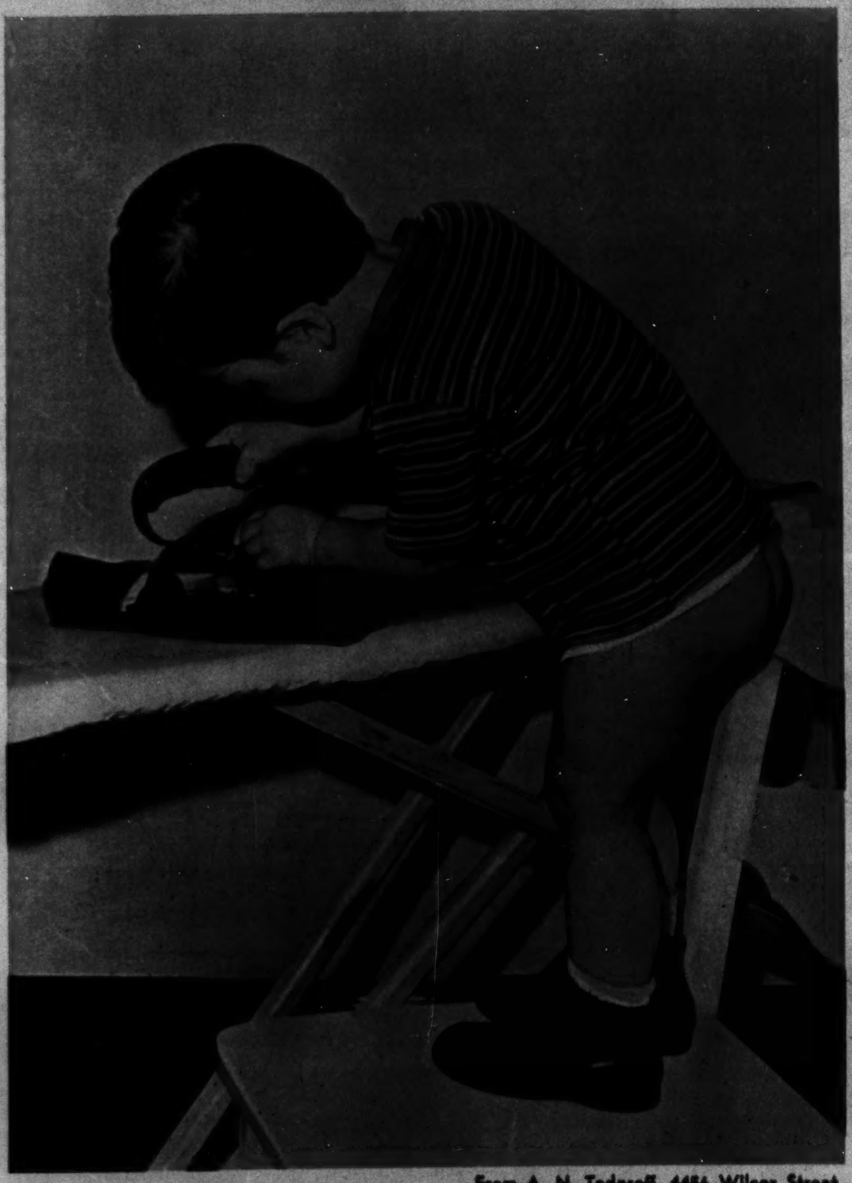

From A. N. Todoroff, 4486 Wilcox Street

WHILE YOU WAIT.

From Robert Hart, Forest Park, Ill.

EVENING ON STARVED ROCK.

From Henry Bugella, Cicero

SUMMER AT THE BROOKFIELD ZOO.

From C. G. Hammond, Jefferson City, Mo.

DOG LAUNDRY.

"Here's where I find out how they work those tails! Lucky fish! Just think—they're splashing around in a bath *all* the time!"

"But of course they *do* miss the best part—rubdowns with soft, satiny-smooth Johnson's Baby Powder! Wonder how they'd like it?"

"What, Mommy? Not for goldfish?... Oh well—I guess they're sort of slippery to begin with. Thank goodness *I'm* not! I can always use a sprinkle of velvety-smooth Johnson's to help chase away chafes and prickly heat. How about one now, Mommy—while we're on the subject?"

"It's a happy day when a baby gets his first sprinkle of Johnson's Baby Powder! Keeps his skin feeling so cool and comfortable he hardly knows he has any! Johnson's doesn't cost much, either."

JOHNSON'S BABY POWDER

Johnson & Johnson, New Brunswick, N. J.

SHAVING PLEASURE
for Men in the Service

The Rolls Razor is fast becoming recognized as one of the most welcome items in a man's equipment. If you are about to be inducted, or are ready to enlist, drop a few hints at home, canvass your cousins, write to rich uncles. Of course, you *could* buy one for yourself.

The SINGLE blade of this sturdy, British-made safety razor is genuine hand-forged, hollow-ground Sheffield steel. Holds first-day keenness for years, as it is stropped and honed right in its own compact case. No electric outlets needed—blade buying is ended forever.

Your dealer will gladly give a demonstration. See him today or write for free descriptive folder P-42.

Price **$12.50**

Refillable Shaving Bowl, including soap, **$1.**

ROLLS RAZOR, Inc.—*Sales & Service*—342 Madison Ave., N.Y.C.

ROLLS RAZOR

TENITE

an Eastman Plastic

makes colorful, shatterproof products

Exceptional for its colorful beauty, horn-like toughness, and adaptability to high-speed production — Tenite has taken its place among today's leading industrial materials. It combines many of the advantages of metal, glass, and wood, in addition to being non-tarnishing, shatterproof, and virtually indestructible.

Tenite is available in any desired shade or density of color, from glass-like transparency to opaque. Color, being a component part of the material and not applied, cannot chip, peel, or wear off.

Products molded of Tenite have a smooth, lustrous finish and a warm, pleasant feel. They will withstand varying weather conditions, hard blows, and long wear without impairment of their beauty or efficiency. They can be punched, stamped, drilled, and sawed without risk of breakage, even though molded in thin sections.

Tenite is molded into finished articles, or into strips, rods, and tubes for fabrication, at the fastest speeds ever attained with plastics. Custom molders, equipped to mold Tenite, are located in leading industrial centers throughout the country. Their names and addresses will be supplied upon request to designers and manufacturers who wish to engage their services.

A book on Tenite will be sent on request to those interested in plastics for their products.

Tennessee Eastman Corporation, subsidiary of the Eastman Kodak Company, Kingsport, Tennessee

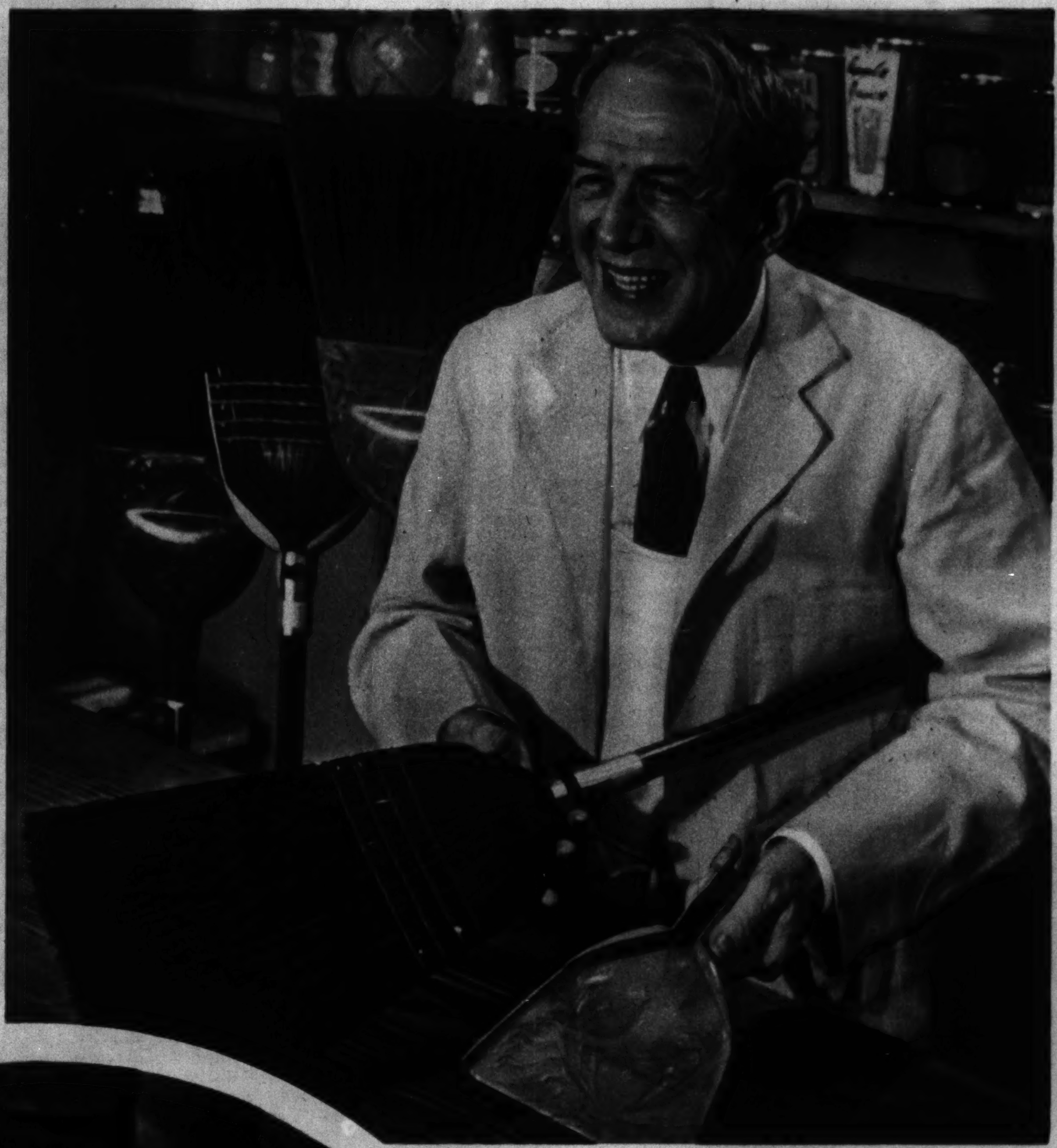

It's easy to make housewives see the advantages of this dustpan and broom set. The Tenite dustpan fits over the neck of the broom where it is readily available. It is colorful, strong, and less abrasive than metal on wood finishes.

Thin strands of Tenite, some clear, others tinted, are woven with kodapak metallic thread to make this modern Cinderella's slipper. The woven material is non-tarnishing, light in weight, cool and comfortable on the foot.

In all kinds of weather, on dusty, gravel-strewn country roads and highways, Tenite automobile club emblems withstand severe tests of durability. They will not shatter, corrode, or lose their lustrous color.

▲ These garden tools are the first to have plastic handles. Molded of Tenite, the handles are extremely durable, and will withstand rough usage and exposure to the elements without cracking or splitting. Their bright red color is part of the Tenite and cannot wear or peel off.

◄ Salt and pepper are easily dispensed from these novel Tenite seasoners by a slight pressure on their knob-shaped tops. The egg cup and handles of the cutlery are also made of Tenite.

Whether your preference is for reading on the sands, in bed, or sitting at a table, this Tenite bookrest will add to your comfort and enjoyment. It may be adjusted to hold newspapers or to fit any size book, and can be folded up into a thin flat piece when not in use. Molded of this light weight, durable plastic, the bookrest can be conveniently carried under the arm. It is transparent, and makes a decorative accessory.

The boy who owns these smart Tenite bicycle grips and horn will be the envy of the neighborhood. The bright colors are eye-catching, and the smooth, lustrous surface is dirt-resistant and pleasant to the touch. Tenite is particularly well suited for these bicycle accessories and similar products which must withstand rough treatment and exposure.

WORLD'S GREATEST PARADE OF FUN

Chicago Sunday Tribune
WORLD'S GREATEST NEWSPAPER
JULY 27, 1941

GIDDAP!
Smitty
by Berndt
THUM THLOWPOKE! ILL KICK HIM AND MAKE HIM GO!!
?
WOW! DID HE GO !!!
TEN CENTS FOR A TOWEL, KEED
TEN THENTS?
I ONLY GOT A NICKEL!
NO TOWEL
TOWELS TEN CENTS
!!
5¢ A RIDE
THAY, THIS IS THE REAL WAY TO DRY OFF !!

HERBY

SWEENEY & SON
by Posen
PA-WHO'S RUNNING THIS BOYS' CAMP- YOU OR JIM POTTS?
HE STICKS HIS NOSE IN EVERYTHING--ACTS AS IF HE OWNS THE PLACE-
ALL THE OTHER COUNSELORS HAVE IT IN FOR HIM--
SO DO I
ME TOO!
NOW, JIM IS ALL RIGHT-- HE'S KIND OF ROUGH-BUT HE'S A GOOD BOXING INSTRUCTOR--
HERE HE COMES NOW-
I THINK YOU'RE AFRAID OF HIM-
SAY, MR. SWEENEY- I'VE BEEN LOOKIN' OVER THE CAMP--
-AND I'VE MADE UP A LIST OF THINGS YOU GOTTA DO IF YOU WANT THIS CAMP TO BE RUN RIGHT-
NOW YOU LOOK THAT LIST OVER WHILE I TAKE MY MORNING EXERCISES IN THE GYM-
?
THUMP SOCK THUMP
YOW!
HEE-HEE! SOMEONE PUT UP A HORNETS' NEST IN PLACE OF THE PUNCHING BAG!
HELP!

SIGN
HAMBURGER WITH ONION 10¢
FINE-
DATE
GATE.

Rich in Important MILK SOLIDS Including Milk CALCIUM
DARI-RICH
CHOCOLATE FLAVORED DRINK
Nourishes and Refreshes
THE TASTE THRILL GROWN-UPS LIKE...AND CHILDREN LOVE
Tune in!
The NEW DARI-RICH RADIO SHOW
Every Saturday Morning
BOWMAN DAIRY CO.
Pinehurst Farms, Rockford
Dowling Bros. Dairy Co., Rock Island
A. & S. Dairy, Inc., Sterling
Illinois Valley Ice Cream Co., Streator and Ottawa

Chicago Sunday Tribune. THE WORLD'S GREATEST NEWSPAPER
JULY 27, 1941

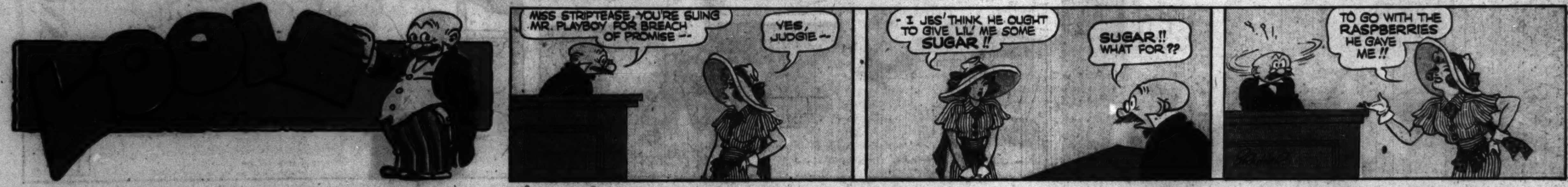

Advertisement

R. J. Reynolds Tobacco Company, Winston-Salem, North Carolina

THE SMOKE OF SLOWER-BURNING CAMELS GIVES YOU EXTRA MILDNESS, EXTRA COOLNESS, EXTRA FLAVOR AND

28% Less Nicotine

THAN THE AVERAGE OF THE 4 OTHER LARGEST-SELLING CIGARETTES TESTED—LESS THAN ANY OF THEM—ACCORDING TO INDEPENDENT SCIENTIFIC TESTS OF THE SMOKE ITSELF.

THE CIGARETTE OF COSTLIER TOBACCOS

By burning 25% slower than the average of the 4 other largest-selling brands tested—slower than any of them—Camels also give you a smoking *plus* equal, on the average, to

5 EXTRA SMOKES PER PACK!

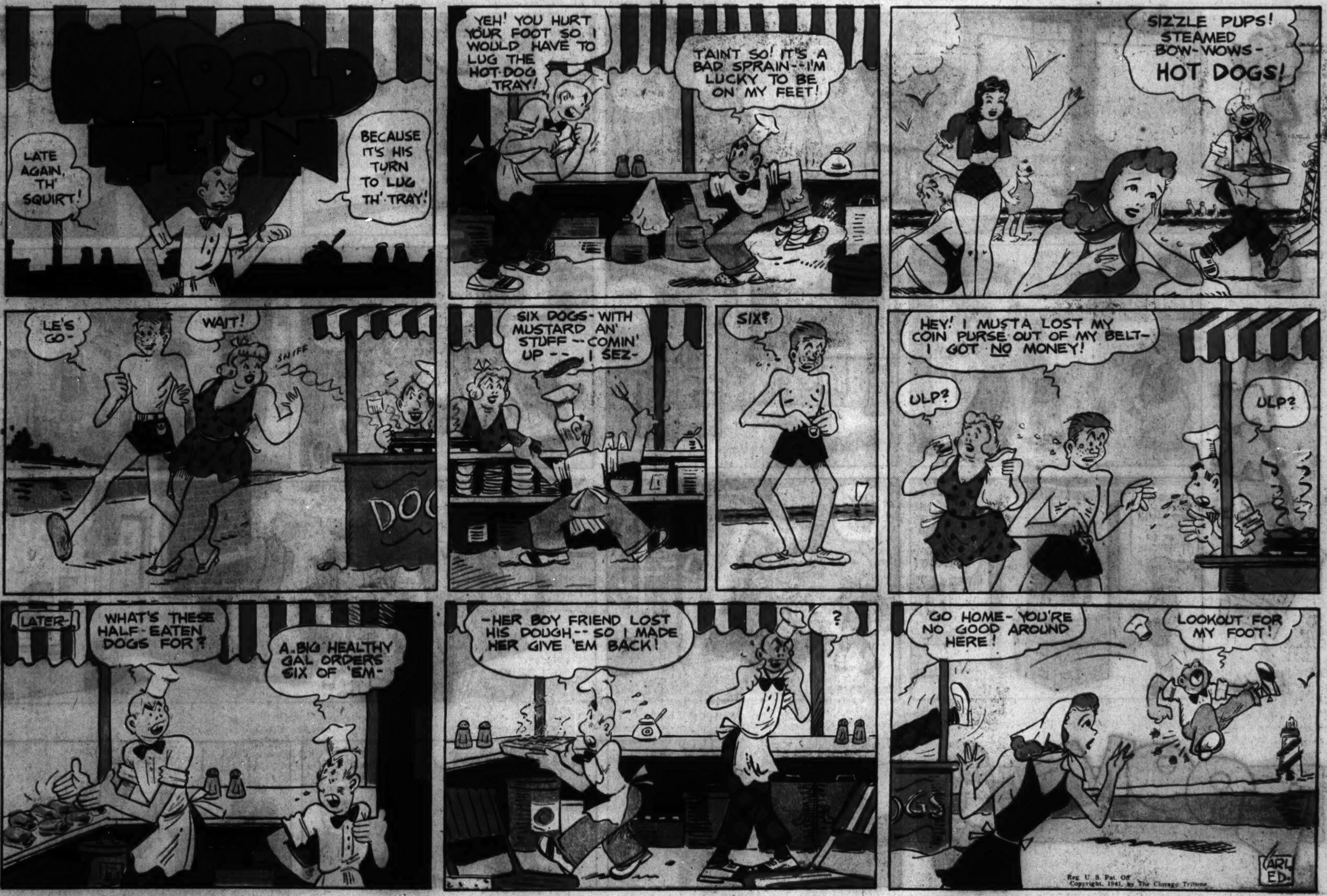
HAROLD TEEN
LATE AGAIN, TH' SQUIRT!
BECAUSE IT'S HIS TURN TO LUG TH' TRAY!
YEH! YOU HURT YOUR FOOT SO I WOULD HAVE TO LUG THE HOT-DOG TRAY!
TAINT SO! IT'S A BAD SPRAIN--I'M LUCKY TO BE ON MY FEET!
SIZZLE PUPS! STEAMED BOW-WOWS-
HOT DOGS!
LE'S GO-
WAIT!
SNIFF
DOG
SIX DOGS-WITH MUSTARD AN' STUFF--COMIN' UP--I SEZ-
SIX?
HEY! I MUSTA LOST MY COIN PURSE OUT OF MY BELT-I GOT NO MONEY!
ULP?
ULP?
LATER-
WHAT'S THESE HALF-EATEN DOGS FOR?
A BIG HEALTHY GAL ORDERS SIX OF 'EM-
-HER BOY FRIEND LOST HIS DOUGH--SO I MADE HER GIVE 'EM BACK!
?
GO HOME-YOU'RE NO GOOD AROUND HERE!
LOOKOUT FOR MY FOOT!
DOGS
CARL ED

The Ripples
By Clark
BREEZY AND I ARE GOING OUT FOR A WALK, MOTHER
I DON'T LIKE THE IDEA OF YOU TWO GOING ALONE IN THIS STRANGE CITY!
IT'S NOT STRANGE TO ME, MRS. RIPPLE! I'VE BEEN DREAMING OF IT ALL MY LIFE!
WELL, IF YOU PROMISE TO BE CAREFUL-
IT'S RATHER AMUSING HOW MOTHERS ALWAYS TREAT PEOPLE OUR AGE AS KIDS!
MOTHERS ARE FUNNY THAT WAY, BREEZY!
WE SIMPLY MUST SHOW YOUR MOTHER HOW WRONG SHE IS!
NATURALLY, BREEZY! OTHERWISE-SHE'LL ALWAYS TREAT US AS CHILDREN!
COME ON, KITCH, LET'S NOT WASTE TIME SHOPPING
BUT IT DOESN'T COST ANYTHING TO WINDOW SHOP
LATER
WE'VE BEEN GONE QUITE AWHILE. NOW! LET'S TURN BACK!
LET ME SEE, NOW! WHICH WAY DID WE COME?
UP ONE OF THOSE STREETS WITH ALL THE BIG BUILDINGS ON IT!
ALL THE STREETS HAVE BIG BUILDINGS! THIS ISN'T LONGNAP, YOU KNOW!
IT'S TOO BAD FATHER CHANGED HOTELS THIS MORNING!
I CAN'T THINK OF THE NAME OF THE NEW ONE!
IF WE COULD ONLY THINK OF THE STREET IT'S ON!
I'M BREEZY SWOON OF THE RIPPLE DRUG COMPANY OF LONGNAP! WE-
OFFICER, WE'RE LOST AND DON'T KNOW THE NAME OR STREET OF OUR HOTEL! WE-
LOST, EH! WELL, YOU BETTER JUST COME ALONG WITH ME
LET ME GET THE MAYOR ON THE PHONE! IS THIS THE WAY TO TREAT AN OUT-OF-TOWN BUSINESS MAN?
MAKE YOURSELVES AT HOME WITH THE REST OF THE LOST KIDS-'TIL WE HEAR FROM YOUR MOMMIE
7-27

Chicago Sunday Tribune. THE WORLD'S GREATEST NEWSPAPER
JULY 27, 1941

Advertisement

Advertisement

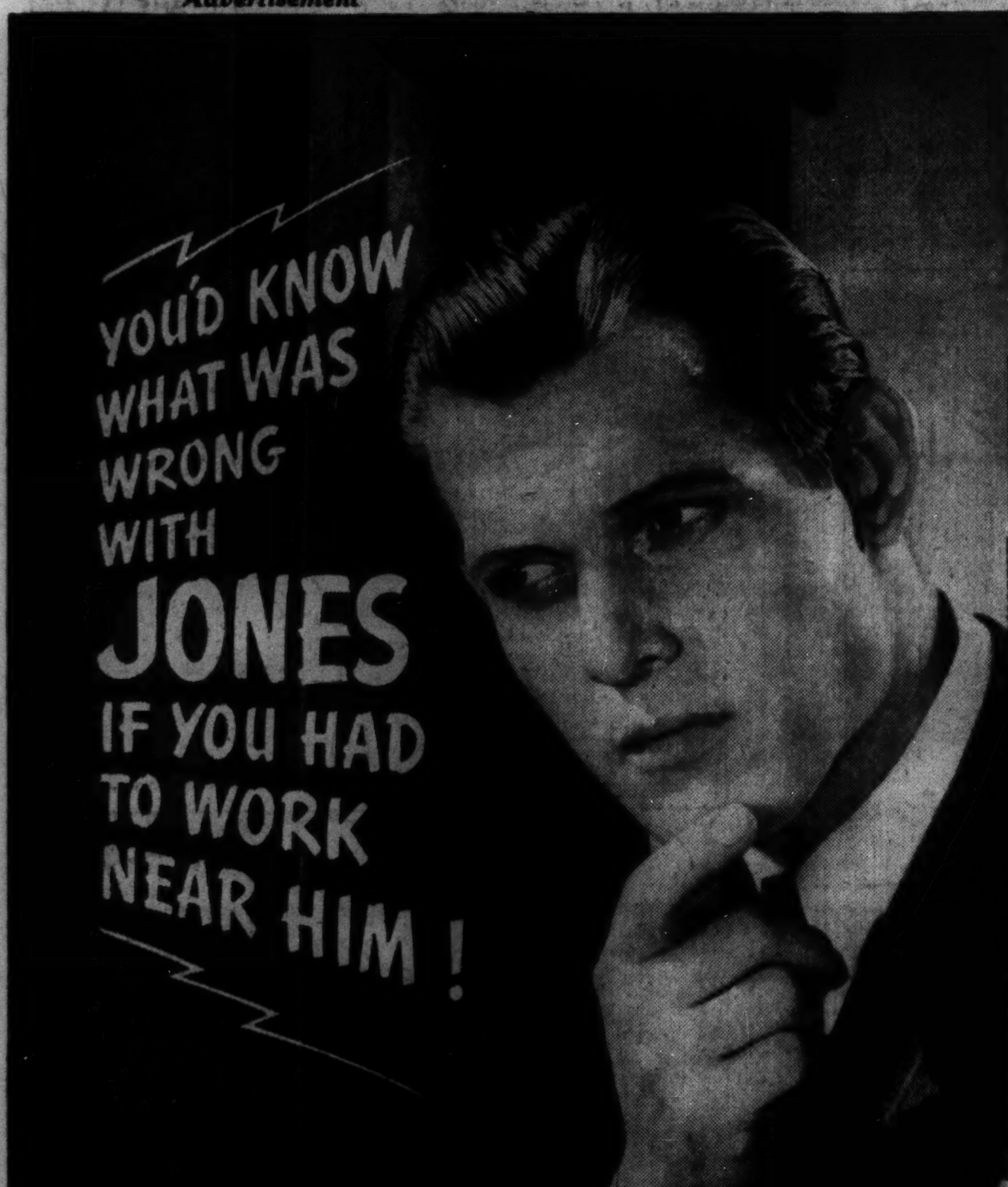

IT'S IMPROVED — DIFFERENT — DELIGHTFUL

NEW ZEPHYR-FRESH LIFEBUOY

SMELL IT!...A *new* scent... glorious, sparkling-clean... as zephyr-fresh as all outdoors.

TRY IT!... Head-to-toe glowing cleanness that's "in a class by itself," users say.

FEEL IT!... Purifying lather with zing and zip — extra-creamy, satin-smooth, full-bodied! In hard or soft water.

TRUST IT!... The basic ingredients in this better-than-ever Lifebuoy are the same as before. You get Lifebuoy's same tried-and-true protection against "B.O."

ZEPHYR-FRESH LIFEBUOY—IMPROVED AT GREAT COST —COSTS YOU NO MORE! SAME FAMILIAR CARTON

WARNING! THIS IS "B.O." WEATHER

IN hot weather we perspire more—and "B.O." is a double danger. Remember, "B.O." is a treacherous sneak. It doesn't let *you* know when you have it, but it certainly tells the world! No—nobody can avoid perspiration, especially in hot weather. But you *can* avoid "B.O." by using new Zephyr-Fresh Lifebuoy in your daily bath. It's the only popular soap especially made to prevent "B.O."

How you can breeze through the heat!

Zephyr-Fresh Lifebuoy feels zippy—cooling—extra-refreshing in your bath when you're hot and sticky. Its clean new zephyr-fresh scent even smells cool! Get it now!

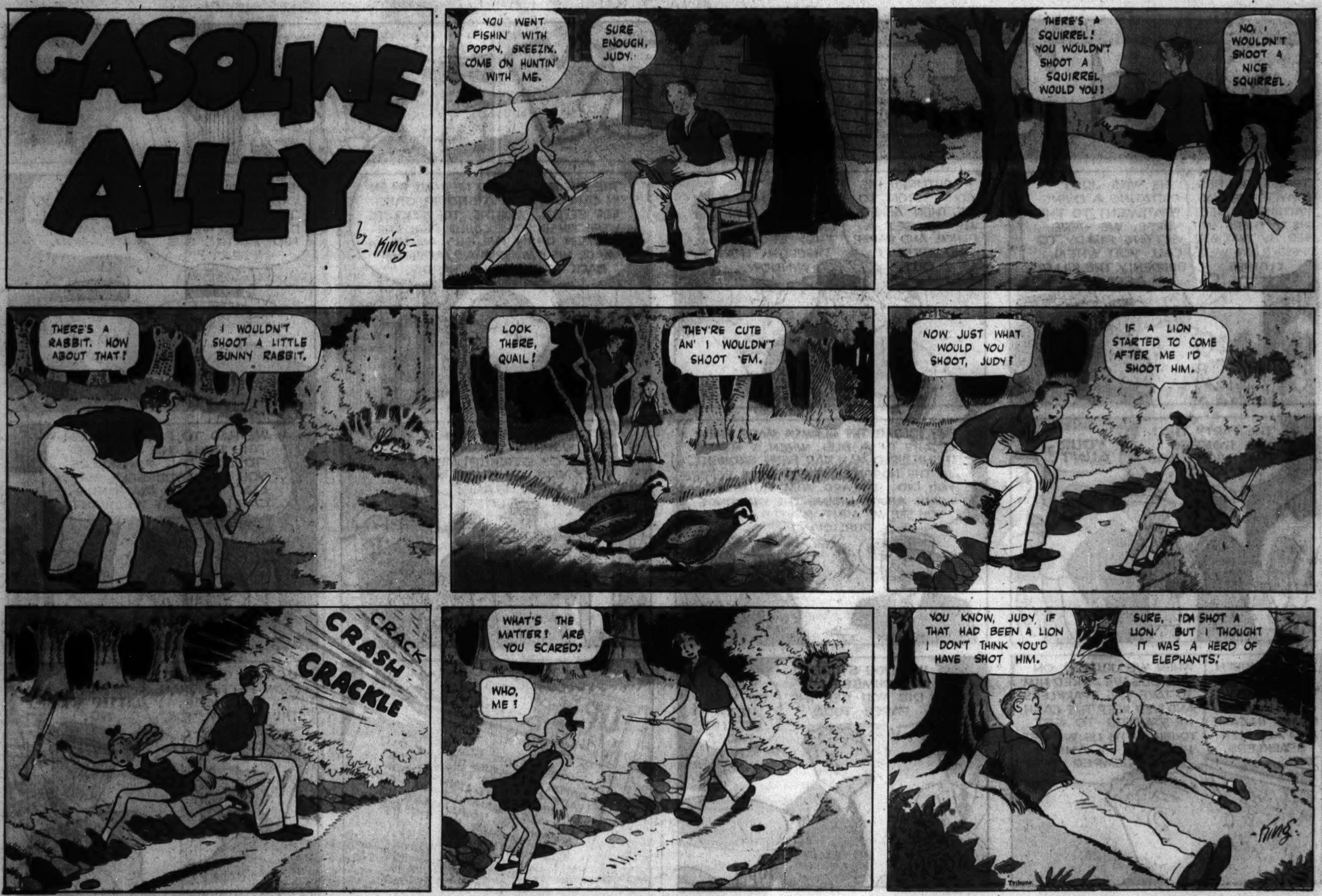
GASOLINE ALLEY
by King
YOU WENT FISHIN' WITH POPPY, SKEEZIX. COME ON HUNTIN' WITH ME.
SURE ENOUGH, JUDY.
THERE'S A SQUIRREL! YOU WOULDN'T SHOOT A SQUIRREL, WOULD YOU?
NO, I WOULDN'T SHOOT A NICE SQUIRREL.
THERE'S A RABBIT. HOW ABOUT THAT?
I WOULDN'T SHOOT A LITTLE BUNNY RABBIT.
LOOK THERE, QUAIL!
THEY'RE CUTE AN' I WOULDN'T SHOOT 'EM.
NOW JUST WHAT WOULD YOU SHOOT, JUDY?
IF A LION STARTED TO COME AFTER ME I'D SHOOT HIM.
CRACK
CRASH
CRACKLE
WHAT'S THE MATTER? ARE YOU SCARED?
WHO, ME?
YOU KNOW, JUDY, IF THAT HAD BEEN A LION I DON'T THINK YOU'D HAVE SHOT HIM.
SURE, I'DA SHOT A LION. BUT I THOUGHT IT WAS A HERD OF ELEPHANTS.
King

LITTLE JOE
WELL, WELL! CALAMITY DAN! HOW'S THE PROSPECTING BUSINESS THESE DAYS?
WAL, 'TAIN'T GITTIN' NO BETTER, MAM, AS I KIN DETECT--AND IT COULDN'T GIT NO WUSS!
WHO'S THAT FELLER, MAW?
THAT, JOE, IS OLD CALAMITY DAN- BEEN PROSPECTING FOR GOLD FOR FORTY YEARS-- EVERYBODY HEREABOUTS KNOWS DAN-
HE'S A WONDERFUL MAN, JOE--I WISH YOU WERE MORE LIKE HIM IN ONE WAY---
WHAT WAY IS THAT, MAW?
HE NEVER USES CUSS WORDS--NO MATTER WHAT TERRIBLE LUCK HE HAS, OR HOW BAD THINGS GET, NO ONE HAS EVER HEARD A WORD OF PROFANITY PASS HIS LIPS-
YUP-- AIN'T NEVER SWORE-
GEE! IS THAT TRUE, DAN?
BUT DON'T YOU EVER GET MAD?
MAD? SHORE I GIT MAD, SONNY--BUT I KNOW IT'S A SIN TO CUSS---SO WHEN I GIT MAD I JEST SPIT---
BUT I'LL TELL YE ONE THING, SONNY--WHEN I GIT RILED, WHAR I SPIT, TH' GRASS NOR SAGE NOR EVEN CACTUS DON'T NEVER GROW AGIN!
LEFFINGWELL
Reg. U. S. Pat. Off.
Copyright, 1941, by News Syndicate Co.

Reg. U. S. Pat. Off. Copyright, 1941, by News Syndicate Co. Inc.

~ SYNOPANEL ~
UNABLE TO CLIMB OUT OF THE VALLEY WITH ONE MOTOR--JACK REMEMBERED A GLIDING TRICK----HE SHUTTLED BACK AND FORTH ON THE WINDWARD SIDE OF THE MOUNTAIN AND--
-- THE UPDRAFT LIFTED THE PLANE ABOVE THE RIDGE AS IF IT WERE IN AN ELEVATOR--HE THEN "COASTED" DOWN TO HIS NEAREST OIL LINE AIRPORT--
DOWNDRAFT
WIND DEFLECTED OVER MOUNTAIN CAUSES UPDRAFT.
LATER
ARE YOU SURE TOEMAIN PROMOTED THE REVOLUTION SO HE CAN SELL PLANES AND MUNITIONS TO BOTH SIDES--OR DID YOU JUST TELL ME THAT SO I WOULDN'T GO BACK TO MY SQUADRON?
WHAT DO I CARE WHERE YOU GO! I WAS JUST CURIOUS TO SEE IF YOU'D BE A PARTY TO SUCH A MURDEROUS SCHEME, CINDY!
OIL CO.
Reg. U. S. Pat. Off.
Copyright, 1941, by News Syndicate Co. Inc.
WELL, I'M NO LILY MYSELF, BUT I'LL HAVE NO MORE TO DO WITH SUCH A BRUTAL SET-UP--I QUIT--I'LL FLY FOR YOU!
NOT SO FAST, BABE! THIS IS A MAN'S JOB--IT'S TOO TOUGH FOR PETTICOAT PILOTS!
I HAVEN'T HAD A PETTICOAT ON IN SO LONG I'D BE EMBARRASED IF I SAW ONE--AND AS FOR TOUGH----I'LL SHOW YOU---
HOLD IT--I'VE SEEN YOU FIGHT--MAYBE YOU COULD BE OF SOME USE!
I'LL HIRE YOU--BUT IT'S ONLY BECAUSE MEN PILOTS ARE SCARCE!
WELL, I'M TAKIN' TH' JOB ONLY BECAUSE I NEED MONEY TO SUPPORT MY DAUGHTER!
DAUGHTER?
CINDY WAS MARRIED AT FOURTEEN AND DESERTED BY HER HUSBAND SHORTLY AFTER A DAUGHTER WAS BORN!
SHE'S IN FINISHING SCHOOL NOW--NOT THAT IT'S ANY OF YOUR BUSINESS!!
FINISHING SCHOOL? IS SHE AS GORGEOUS A LI'L' DE-ICER AS YOU, BEAUTIFUL?
CERTAINLY--BUT DON'T BE BUILDING AIR-CASTLES! SHE WOULDN'T GIVE YOU A SECOND LOOK--I'VE TAUGHT HER TO HATE MEN TOO!!
YOU JUST HAVEN'T MET TH' RIGHT GUY! LET ME SHOW YOU MY PETUNIA GARDEN BEHIND TH' HANGAR!
WHACK!
HA-HA-HA! YOU WOULD TRY TO KISS A WILDCAT, DOWNWIND----YOU CASANOVA!
MEANTIME
WHAT WILL WE DO NOW THAT SMILIN' JACK HAS ESCAPED? HE KNOWS SO MUCH HE COULD RUIN US!
FEAR NOT, WEAK ONES--NEITHER JACK NOR HIS OIL LINE SHALL ESCAPE THE CRUSHING POWER OF TOEMAIN THE GREAT--I'VE ARRANGED EVERYTHING!
MOMENT, NEAR
Z-Z-Z-Z-Z
DO YOU KNOW THE WHEREABOUTS OF A MAN CALLED SMILIN' JACK?

TINY TIM by Stanley Link
GOLLY-I CAN'T WAIT-TOMORROW IS THE DAY OF THE MODEL PLANE MEET- TIM HAS GONE TO TOWN TO FILE THE ENTRY-
SO! WAIT TILL I TELL MAW ABOUT THIS-
QUICK, MAW! TOMMY'S IN THE CELLAR- AND HE'S MADE ANOTHER PLANE!
WHAT!
-AND AFTER ALL I TOLD HIM ABOUT SPENDING MONEY ON THOSE FOOLISH CONTRAPTIONS! I'LL FIX HIM THIS TIME FOR GOOD!
GIVE ME THAT! I'LL PUT AN END TO ALL THIS FOOLISHNESS!
BUT PLEASE-MRS GREEDY-IT'S NOT FOOLISHNESS-
I'M FLYING THIS PLANE TOMORROW-HERE-SEE FOR YOURSELF-
?
PLEASE-DON'T BREAK IT-PLEASE, MRS. GREEDY!
HM- AND THEY'RE GOING TO GIVE AWAY ALL THIS MONEY? ARE YOU SURE YOU CAN WIN THAT GRAND PRIZE, TOMMY?
YES, MRS. GREEDY-I KNOW I'LL WIN IT-AND I'M GOING TO GIVE IT ALL TO MY POOR MOTHER-
WELL, BLESS YOU, MY BOY- NOW, YOU SEE THAT IT'S IN SHIP SHAPE---AND I'LL HAVE MR. GREEDY DRIVE YOU TO THE FAIR GROUNDS TOMORROW-WON'T THAT BE NICE?
HM-M- A PRETTY PENNY! HE'D BETTER WIN THAT PRIZE- THAT MONEY WILL COME IN MIGHTY HANDY-
PAW! DID YOU HEAR THE NEWS? READ THIS- AND WE HAVE RIGHT HERE IN OUR OWN HOUSE THE MODEL PLANE THAT'S GOING TO WIN THAT PRIZE-
BUT MAW-I THOUGHT YOU WERE GOING TO BREAK IT!
NOT A WORD OUT OF YOU! IT'S A WONDER YOU WOULDN'T BE UNEASY TO HELP YOUR POOR SLAVING PARENTS-OUT WITH YOU!
#200.00! IT'S RIGHTFULLY OURS, MAW-IT WAS BUILT ON OUR PROPERTY, YOU KNOW-
HUMPH! IF BRITTLE LEGS WINS THAT PRIZE I'LL NEVER HEAR THE END OF IT- WELL- I'LL SEE THAT HIS PLANE DOESN'T WIN-I KNOW WHAT I'LL DO!
Reg U S Pat Off
Copyright 1941

THE GUMPS
Reg. U. S. Pat. Off.
Copyright, 1941, by The Chicago Tribune.
THE JUNGLE IN THE HUGE CRATER OF THE EXTINCT VOLCANO, BIG TABOO! CHESTER AND BULL MOOSE COME UPON A STARTLING SIGHT AT THE BANK OF A STREAM WINDING ALONG THE EDGE OF THE STEAMY MASS OF DANK VEGETATION —
THEY LOOK LIKE F-FOOTPRINTS, BULL MOOSE—BUT THEY CAN'T BE—THEY'RE WAY TOO BIG!
MAYBE GIANT EVIL SPIRITS OF INDIAN LORE MAKE 'EM?
AND LOOK! ALL THOSE BROKEN TREES—THOSE TRAMPLED FERNS AND UNDERBRUSH!
JUS' LIKE SOME HUGE MONSTER WAS WALKING THROUGH THERE, NO?
GOSH, BULL MOOSE, IF IT WEREN'T FOR YOU, I MIGHT BE A LITTLE SCARED!
DON'T YOU BE FRIGHTENED—BULL MOOSE IS BIGGEST STRONGEST MAN IN THE WORLD!
WE FORGET—IS 'WAY PAST LUNCH HOUR—COME! WE FIND DRY GROUND—START FIRE AND COOK BACON AND BEANS—
RIGHT! I COULD USE THEM—
AH—HERE IS GOOD PLACE—I CUT SOME WOOD FROM THIS FALLEN TREE—WE HAVE CAMPFIRE IN JIFFY—
GEE—IT'S BOILING HOT IN HERE NOW! SEEMS QUEER TO BUILD A FIRE—WE'LL JUST ABOUT BE COOKED OURSELVES!
YOU'RE RIGHT—BUT BACON TASTE BETTER COOKED THAN RAW, NO?
THIS SURELY IS A STRANGE PLACE, BULL MOOSE—NOBODY WOULD BELIEVE THERE COULD BE A JUNGLE IN THIS PART OF THE WORLD!
IS TRUE—BUT WE FIGURED OUT WHY—HOT STEAM SPRING UP ALL OVER HERE FROM UNDER GROUND IN THIS OLD CRATER—MAKES WHOLE PLACE HOT LIKE JUNGLE—NO?
YES—AND WHEN THE MOIST AIR HITS THE COOL AIR ABOVE, IT OFTEN CONDENSES AND FALLS BACK IN THE FORM OF RAIN—
PRETTY SOON WE HAVE REAL FEAST—
BULL MOOSE! WHAT'S THAT NOISE? LIKE DISTANT THUNDER—
NOISE GETS LOUDER! IS LIKE EARTHQUAKE!!!!
GOLLY!
IS NOISE LIKE HUNDRED ELEPHANTS TRUMPETING
B-BULL MOOSE!! LOOK!
WH-?

MOON MULLINS
by Frank Willard
YOU KNOW, PET, WHEN I READ ABOUT ALL THE REMARKABLE INVENTIONS INVENTORS ARE INVENTING, IT STARTED ME TO THINKING, SO—
WELL, IF THEY CAN MAKE YOU DO THAT, THEY'VE DID SOMETHIN' REALLY REMARKABLE.
POOEY! LET HER LAUGH—LET HER SCOFF I HAVE A IDEA MYSELF. IT'S ONLY IN IT'S INFANCY, BUT ALREADY IT'S PUT MY FOOT ON THE BOTTOM RUNG OF THE LADDER TO SUCCESS.
EVEN YOU, KAYO, COULD OPERATE THIS NEW FIRE ESCAPE OF MINE—ALL A BODY HAS TO DO IS ATTACH THIS PULLEY TO THE BED OR SOMETHING
YEH—AND THEN WHAT HAPPENS?
YOU SIMPLY SET IN THIS COMFORTABLE SEAT AND THROW THE OTHER END OF THE ROPE OUT THE WINDOW AND HOLLER "HELP" TILL SOMEONE GRABS IT AND SLOWLY LOWERS YOU SAFELY DOWN.
WELL YOU BE THE GUY WHICH HOLLERS "HELP" AN' I'LL BE THE ONE THAT GRABS THE ROPE.
ARE YOU READY, KAYO?
YEH—LET HER GO, UNCLE WILLIE.
HEY! STOP!
OOP!
HALP! GIT ME DOWN FROM HERE!
HOLD YOUR HORSES, KAYO—I'LL BE RIGHT UP AND GET YOU.
OOP!
OH, WELL, I DON'T THINK UNCLE WILLIE'D MAKE A VERY SMART INVENTOR AN' THIS MAY DISCOURAGE HIM INTO GOIN' INTO SOME OTHER BUSINESS.

Advertisement

Advertisement

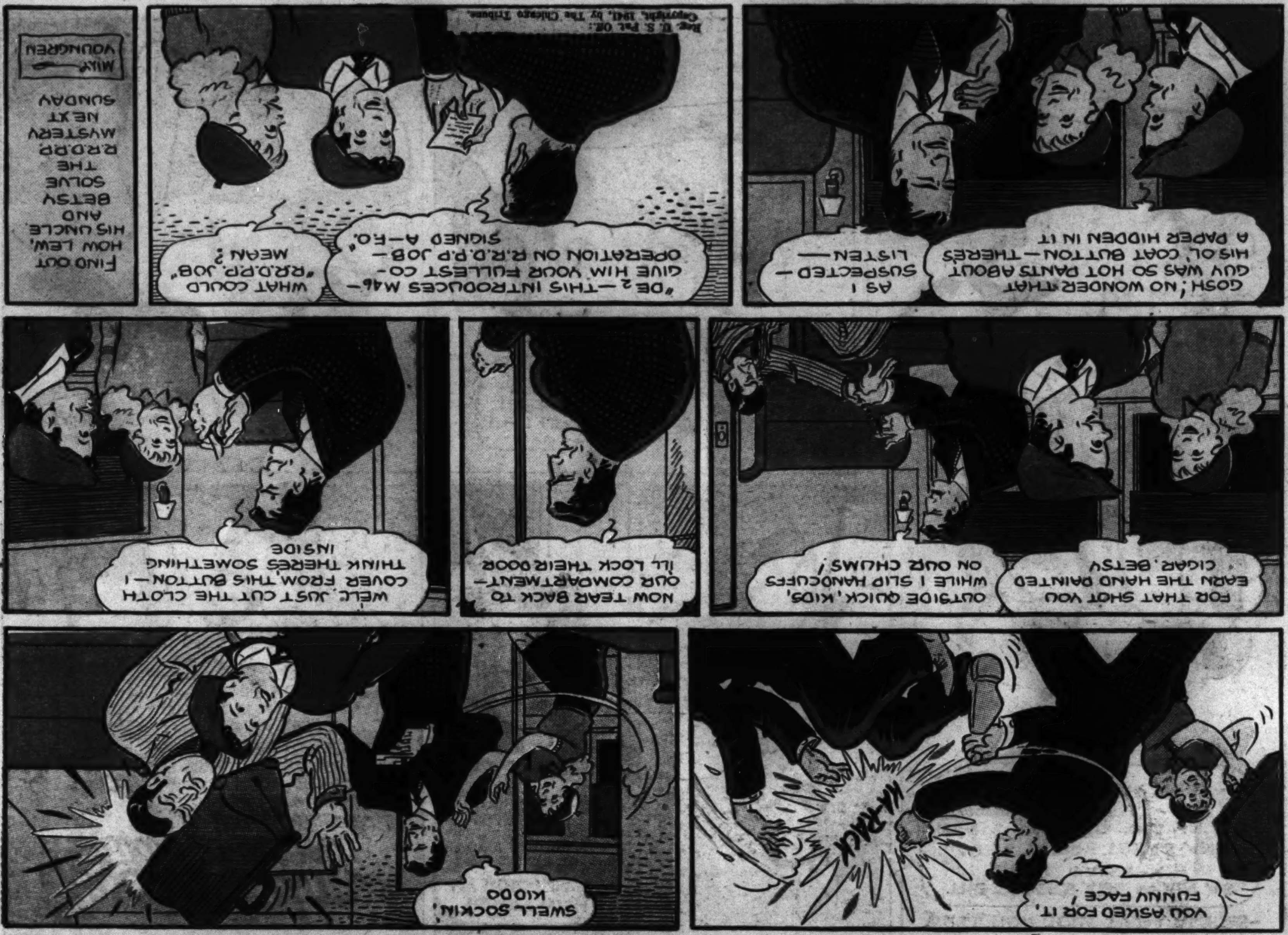

CUT OR TEAR ALONG THE PERFORATION

CUT OR TEAR ALONG THE PERFORATION

CUT OR TEAR ALONG THE PERFORATION

CUT OR TEAR ALONG THE PERFORATION

BUCKS McKALE
ALTHO BUCKS WAS SAVED FROM THE GRIZZLY BEAR BY APRIL MAY'S FINE RIFLE MARKSMANSHIP, HE AND SMOOTHIE WERE RECAPTURED BY THE POSSE. WE FIND THEM DRESSED IN STRIPES, WEARING IRONS, WITH AN ARMED GUARD WATCHING EVERY MOVE THEY MAKE
THAT SHERIFF SURE ISN'T TAKING ANY CHANCES OF US ESCAPING AGAIN.
YOU SAID IT- HERE HE COMES NOW!
HELLO, SHERIFF- WHAT ARE YOU DOING WITH THE PICK AND SHOVEL?
I'M GWINE T'GIVE 'EM T' YOU ALL!
HERE-YER GOIN' T'DO A LITTLE ROAD WORK FER TH' COUNTY!
A LITTLE WILL BE ENOUGH!
TAKE 'EM OVER ON TH' CREEK ROAD - AN' SEE THET THEY WORK!
I SURE WILL, SHERIFF!
GEE-BUT IT'S HOT!
I CAN'T CARRY THIS IRON BALL MUCH FARTHER
QUIT YER GABBIN' AN' MOVE ALONG!
THIS HERE'S TH' PLACE- NOW GIT STARTED AN' DON'T LET ME KETCH YU' LOAFIN' NONE-
WHO WOULD HAVE THOUGHT WE'D COME TO THIS?
IMAGINE US- A TWO-MAN CHAIN GANG!
MORE WORK AN' LESS TALK OUT'A YOU'NS!
?
AN IDEA!
HAS APRIL MAY SOME SCHEME THAT WILL HELP BUCKS AND SMOOTHIE
?

Texas Slim and Dirty Dalton
I CAN'T GET TH' SHERIFF, MEXICO.
SHUX, MISS JESSIE- AS MAD AS YOUR POP WAS ABOUT HIS CATTLE BEIN' STOLEN, I THINK IT'S TH' RUSTLERS THAT NEED HELP- NOT HIM.
HURRY WITH MY HORSE, MEXICO. THE SHERIFF'S PHONE IS OUT OF ORDER. I MUST GO FOR HIM MYSELF.
SI, SENORITA- AM I NOT BRINGING HEEM?
WE'LL NOW JOIN PAPA AKERS--
THE TRACKS ARE PLAIN AS DAY, DAISY-- HERE'S WHERE TEXAS AND DIRTY STARTED TRAILIN' TH' RUSTLERS--- THEY CAN'T BE FAR AWAY---
WHAT IN TARNATION-?
DANCE, YOU MANGY COYOTES! I CRAVES AMUSEMENT. HAW! HAW!
PUT UP THEM GUNS, SLIM!
?
?
I SAID: PUT UP THEM GUN---
AFTER YOU, GRANDPA-
YANG!

FIGHTING WITH DANIEL BOONE
by C.C. COOPER
IN HIS DANGEROUS MISSION, IN THE HEART OF SHAWNEE COUNTRY, TO KILL AND BURN THE PELT OF A CERTAIN WHITE BUFFALO, BOONE TRAVELS ALONE AND SECRETLY BY NIGHT....
I'VE HEARD OF THE WHITE BUFFALO—AN' JUS' THOUGHT IT WAS AN OLD SHAWNEE BELIEF—BUT SANDY McGREW TOLD ME JUS' WHERE HE SAW IT!
...AN' IF ANY SHAWNEE KIN GET THET PELT, HE KIN UNITE AN' LEAD THE WHOLE SHAWNEE RACE IN WAR ON THE WHITES!
...CAUSE THET PELT'S AN OMEN OF A GREAT SUCCESSFUL WARPATH TO THEM—SO, DAN'L BOONE, YOU'VE JUS' GOT TO GET THET PELT FIRST!
-SUDDENLY BOONE LEAPS BACKWARDS!
WOW! ALL NIGHT I'VE HAD THE FEELING I WAS BEING WATCHED!!
THUNK! THUNK!
AND AS BOONE VANISHES, DARK FIERCE FIGURES APPEAR!
DEATH DID NOT STRIKE THE LONGKNIFE! QUICK—LET US PURSUE HIM!!
I'VE REALLY GOT TO BE A FOX TONIGHT! THOSE REDSKINS KNOW THIS COUNTRY AN' I DON'T!
TRAPPED BY A RIVER! I'D MAKE A PERFECT TARGET IN TRYIN' TO SWIM IT!
—AN' THEY'RE CLOSIN' IN ALL AROUND ME! I'LL HEV' TO MAKE A STAND HERE WITH MY BACK TO THE RIVER!!
SUDDENLY A BOWSTRING TWANGS!
UGH-H! I'M PINNED TO THE TREE!!
Reg. U. S. Pat. Off.
Copyright, 1941, by The Chicago Tribune.

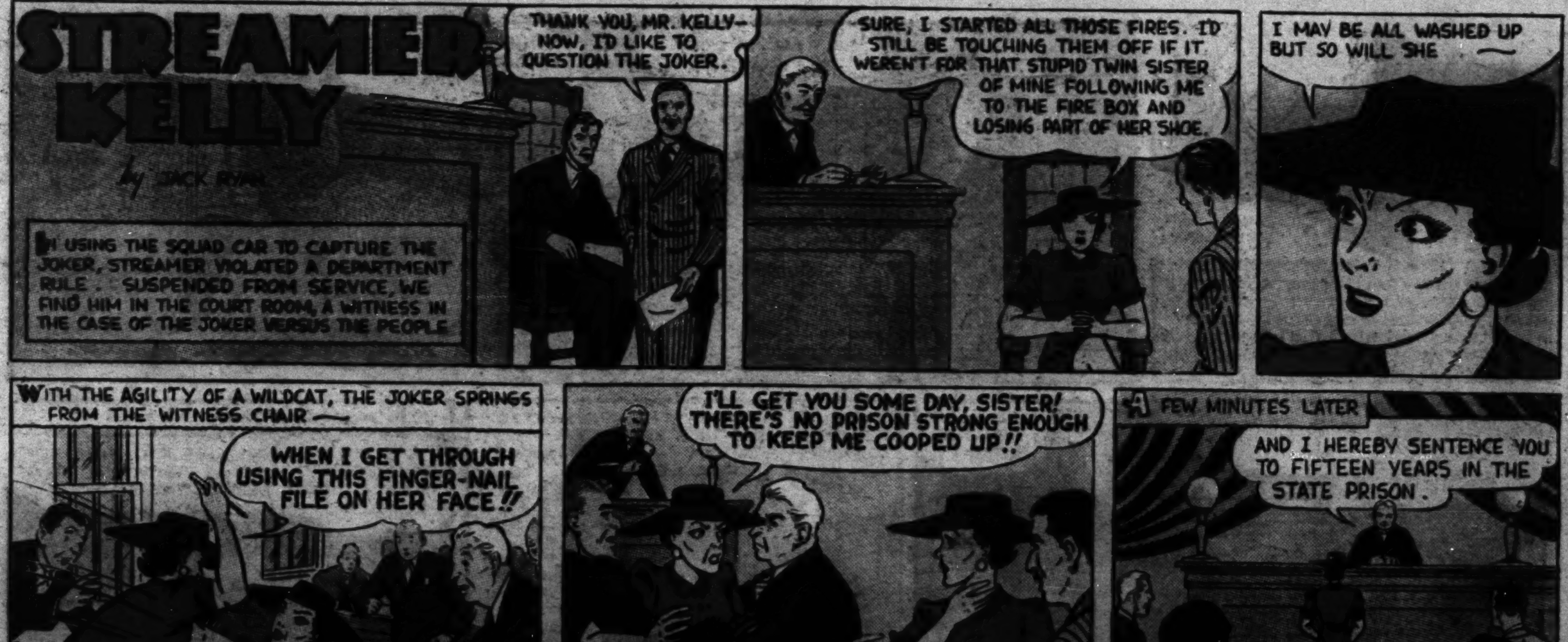
STREAMER KELLY
by JACK RYAN
IN USING THE SQUAD CAR TO CAPTURE THE JOKER, STREAMER VIOLATED A DEPARTMENT RULE . . SUSPENDED FROM SERVICE, WE FIND HIM IN THE COURT ROOM, A WITNESS IN THE CASE OF THE JOKER VERSUS THE PEOPLE
THANK YOU, MR. KELLY—NOW, I'D LIKE TO QUESTION THE JOKER.
SURE, I STARTED ALL THOSE FIRES. I'D STILL BE TOUCHING THEM OFF IF IT WEREN'T FOR THAT STUPID TWIN SISTER OF MINE FOLLOWING ME TO THE FIRE BOX AND LOSING PART OF HER SHOE.
I MAY BE ALL WASHED UP BUT SO WILL SHE —
WITH THE AGILITY OF A WILDCAT, THE JOKER SPRINGS FROM THE WITNESS CHAIR —
WHEN I GET THROUGH USING THIS FINGER-NAIL FILE ON HER FACE!!
I'LL GET YOU SOME DAY, SISTER! THERE'S NO PRISON STRONG ENOUGH TO KEEP ME COOPED UP!!
A FEW MINUTES LATER
AND I HEREBY SENTENCE YOU TO FIFTEEN YEARS IN THE STATE PRISON.
WELL, THE JOKER'LL BE OUT OF MISCHIEF FOR A WHILE, GAEL.
YOU RISK YOUR LIFE CAPTURING HER, THEN GET FIRED FOR BREAKING A LITTLE RULE—THERE AIN'T NO JUSTICE!!
WHAT WAS THAT?
ON THE FOURTH FLOOR! THE WINDOWS!
FROM ONE OF THE WINDOWS A VOICE CRIES OUT —
HELP! HELP!
FIRE FAX
LIFE GUARD
THIS DEVICE IS AN INVALUABLE AID IN PREVENTING TRAGEDIES RESULTING FROM NIGHT FIRES. IT IS DESIGNED SO THAT WHEN THE HEAT FROM FIRE REACHES 160° IT FIRES TWO VERY LOUD REPORTS WHICH AWAKEN EVEN THE SOUNDEST SLEEPER. IT IS USUALLY PLACED IN CELLARS, ESPECIALLY IN FURNACE ROOMS, STAIRWAYS, HALLS, ATTICS, ELEVATOR SHAFTS, OR ANY PLACE WHERE FIRE MIGHT OCCUR.

LISTEN, MISS JESSIE- SHOTS!
I'LL BET IT'S DADDY AND THE BOYS BATTLING THE BANDITS.
LET THEM KNOW I'M GOING FOR HELP FROM THE SHERIFF, MEXICO!
SI, SENORITA
MINUTES LATER-
CARAMBAS! WHAT EES-??
BANG!
DANCE!
SWING YER PARDNERS--- PROMINADE TH' HALL!
TEXAS- YOU CRAZY?
PSST-AKERS- BETTER KEEP ON DANCING-- HE GOT A BUMP ON HIS HEAD--- THINKS HE'S "BILLY TH' KID" AN DON'T EVEN KNOW US--
NOT RECOGNIZING TEXAS, MEXICO HAS AN IDEA HOW TO DO A DESPERADO NO GOOD.
HE TOTTERS TO THE EDGE---
I FEEX HEEM!
HE SLIPS!
OH-.....
FOLKS- EVERYBODY SEEMS TO BE IN A GENERAL JAM, SO LET'S SEE HOW JESSIE'S HANDLING THE HELP-WANTED SITUATION.
GOSH, LOOKIT HER A COMIN'!
YA MEAN A GOIN'!
HURRY, HONEY, HURRY- BEFORE IT'S TOO LATE-
TO BE CONTINUED---

DILL AND DAFFY
DAFFY! COME HERE AND HELP ME CARRY THIS BOX IN THE HOUSE!
WHY- THIS ISN'T HEAVY- NOTHING TO IT-
GOSH- YOU CERTAINLY ARE STRONG, DAFFY-
DO YOU KNOW THAT I ONCE CARRIED A HUNDRED-POUND LOAD ON MY BACK FOR A MILE-
AND I'LL NEVER FORGET THAT DAY- IT WAS THE HOTTEST DAY OF THE YEAR-
SAY- I'LL BET IT GOT HEAVIER WITH EVERY STEP, EH?
NOPE- IT WAS ICE!

...CUT-OUT STAMPS...
SECRET AGENT HY SCORE
SAMUEL L. CLEMENS "MARK TWAIN" — AUTHOR
...HY SECRETLY TRAILED THE OLD DRUGGIST TO AN ABANDONED HOUSE IN WHICH A MASTER SPY AWAITS MEDICAL AID....
YE GODS!....WHAT'S GOING ON THERE?....THE OLD MAN NO SOONER KNOCKS WHEN A TRAP DOOR OPENS....
WHAT TH— ....I'M FALLING!!
FOOL!....GET UP!....NOW, THEN—YOU PROMISED TO COME HERE ALONE....WHY DID YOU BETRAY US?
I DID COME ALONE.. ....SAY—WHERE ARE YOU-I CAN'T SEE YOU...
....NEVERTHELESS, YOU CAN HEAR ME....I WILL DECIDE WHAT YOU ARE TO SEE........ LOOK OUT YOUR CELL WINDOW. WHO IS THAT PERSON APPROACHING THE HOUSE?
I-I DON'T KNOW...I THOUGHT I CAME ALONE... ...I SWEAR I DID!
....SO THIS IS WHERE THE OLD MAN FELL IN....THE WOOD ISN'T ROTTEN. THAT MEANS THE TRAP DOOR WAS SPRUNG WITH INTENT! ....VOICES.... I BETTER GO DOWN AND LISTEN....
....WHOEVER JUST PASSED THRU THE SOUTH GATE HAS DISAPPEARED.... DO YOU STILL REFUSE TO TELL US WHO IT WAS, OR SHALL WE FORCE YOU TO?
I TELL YOU I DON'T KNOW! I CAME THRU THE SOUTH GATE, YES, BUT IF ANYONE FOLLOWED, I DIDN'T KNOW IT!
HM-M! I FOLLOWED THE OLD MAN HERE, BUT I CAME IN THRU THE NORTH GATE! ....SOMEONE ELSE MUST HAVE FOLLOWED THE TWO OF US!
....ANYWAY, THEY SUSPECT THE OLD MAN OF DOUBLE-CROSS.... I'VE GOT TO HELP HIM EVEN IF IT SPOILS MY PLANS.. ...HERE GOES....
EMPTY!
....THAT'S FUNNY.... I'M SURE I HEARD VOICES IN HERE....
....YOU DID, BUT DROP YOUR GUN——YOU CAN'T SHOOT A VOICE
HA-HA
Copyright, 1941, by The Chicago Tribune.

KIT CABOT
BY J. McNERNEY
I WONDER IF ZEB TATE EVER CAUGHT THAT BIRD THEY WERE AFTER?
...THE FEDERAL MEN, UNDER THE ABLE DIRECTION OF ZEB TATE, CAPTURED THIS ARCH-CRIMINAL, HEAD OF A VAST NARCOTICS RING, CHIEFLY BECAUSE THEY POSSESSED A REMARKABLE PORTRAIT OF HIM. THE DRAWING WAS MADE BY MISS KIT CABOT, OF NEW YORK, FROM A HALF DOZEN VAGUE DESCRIPTIONS.... THE TALENTED YOUNG HEROINE ARRIVES IN LOS ANGELES TO-DAY TO DO PUBLICITY DRAWINGS FOR SUPERFILM—LUCKY COMPANY—FOR MISS CABOT'S ACHIEVEMENT WILL BE ON EVERYONE'S LIPS.... NOW, TOO, IT CAN BE TOLD THAT MISS CABOT'S LIFE WAS IN DANGER BEFORE SHE LEFT FOR THE COAST....
GOSH! ON THE LEFT IS HIS PHOTO, AND ON THE RIGHT IS THE SKETCH SHE DID WITHOUT EVER SEEING THE GUY! GOSH!
SHE LOOKS GLAMOROUS HERSELF!
RING
THERE SHE IS!
SHE OUGHTA BE IN PICTURES!
CUTE, EH?
OH, BOY!
OUR AUTOGRAPH!
PLEASE SIGN THIS, MISS CABOT.
—HERE! TOO!
SIGN HERE, PLEASE!
MISS CABOT!
MEANTIME, DUNN PREPARES TO LEAVE THE TRAIN....
WELL, HENRY, I GUESS IT'S SAFE TO GET OFF NOW AND AVOID THOSE SILLY DARLINGS OF FANS WHO ALWAYS GREET ME.
LOOKS LIKE THEM FANS AIN'T GONNA BOTHER YOU NONE TO-DAY MR DUNN!
THAT MUST BE KIT CABOT THERE—SEE! WHERE THAT BIG CROWD IS!
SILLY FOOLS!
2 HOURS LATER
KIT, YOU'LL HAVE TO LEAVE YOUR BUBBLES. RED MOORE PHONED TO SAY THAT MR. BIGBOYE, OUR NEW BOSS, WANTS YOU TO REPORT FOR WORK RIGHT AWAY. HE'S AT MALIBU!
THERE'S NO REST FOR THE WEARY......
Copyright, 1941, by The Chicago Tribune.

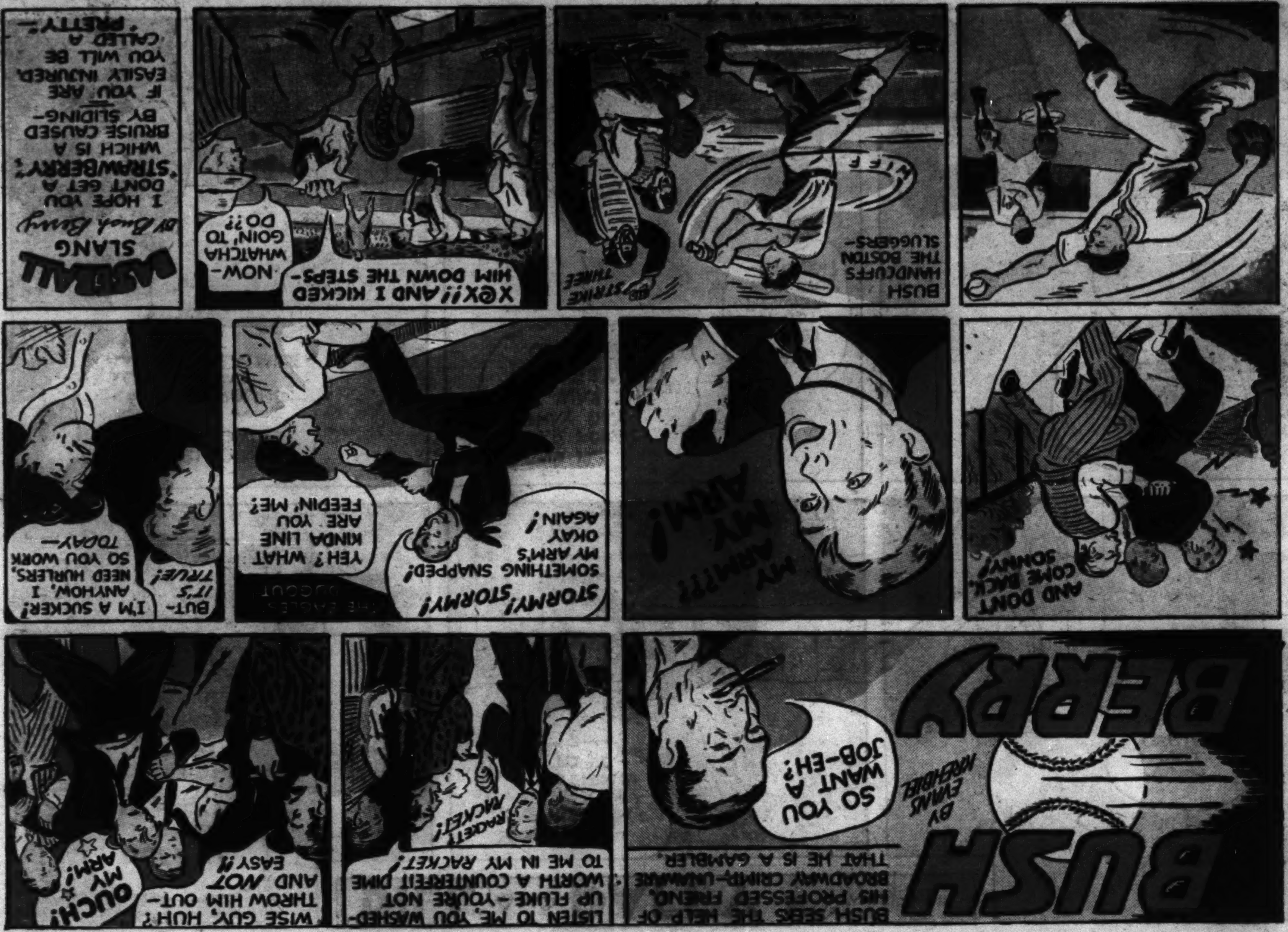
BUSH BERRY
BY EVANS MARSHALL
BUSH SEES THE HELP OF HIS PROFESSED FRIEND, BROADWAY CRIMP—UNAWARE THAT HE IS A GAMBLER.
SO YOU WANT A JOB—EH?
LISTEN TO ME, YOU WASHED-UP FLUKE—YOU'RE NOT WORTH A COUNTERFEIT DIME TO ME IN MY RACKET!
RACKET! RACKET!
WISE GUY, HUH? THROW HIM OUT—AND NOT EASY!!
OUCH! MY ARM!
AND DON'T COME BACK, SONNY!
MY ARM??? MY ARM!
STORMY! STORMY! SOMETHING SNAPPED! MY ARM'S OKAY AGAIN!
YEH? WHAT KINDA LINE ARE YOU FEEDIN' ME?
THE EAGLES DUGOUT
BUT—I'M A SUCKER! IT'S TRUE!
ANYHOW, I NEED HURLERS, SO YOU WORK TODAY—
BUSH HANDCUFFS THE BOSTON SLUGGERS—
STRIKE THREE
WIFF
X@X!! AND I KICKED HIM DOWN THE STEPS—
NOW—WHATCHA GOIN' TO DO?!
BASEBALL SLANG by Bush Berry
I HOPE YOU DONT GET A "STRAWBERRY" WHICH IS A BRUISE CAUSED BY SLIDING—IF YOU ARE EASILY INJURED, YOU WILL BE CALLED A "PRETTY".

SPOOKY
GIVING HIM THE WORKS BY Bill scat Holman MINUTE MAN
SO YOU RUN AROUND FOR YEARS - WHERE'D YOU WIND UP?
IN THE VEST - WHERE I SPENT MOST OF MY TIME!
GOOD GOSH - I CANT LEAVE THAT PIE IN THE OVEN TOO LONG - I GOTTA WATCH THE CLOCK!
AW HECK - THIS FOOL THING IS NO GOOD TO ME - MY EYES ARE SO BAD I CANT SEE THE TIME ANYMORE!
TICK TICK
IDEA
TICK TICK
TICK TICK
RUMBLE
THUMP
RRUMBLE
RUMBLE
RUMBLE
THUMP
BUMP
THUMP

ROCKY
THE STONE-AGE KID
by FRANK ENGLI
WHAT DO YOU THINK OF THEM, POP?
WELL, I THINK THE WHOLE FAMILY OUGHT TO PACK UP AND MOVE! —THAT'S WHAT...
BUT, POP...
... AS SOON AS THE YOUNG PELICANS CAN FLY, I'M GOING TO START TRAINING THEM!
TRAINING THEM? —WHAT IN THUNDER ARE YOU TALKING ABOUT?
YES, ROCKY, MY BOY, TELL US ABOUT THIS BIG IDEA OF YOURS!
WELL... GOSH, FOLKS, I CAN'T TELL YOU MUCH, YET...
... IT'S JUST AN EXPERIMENT! I DON'T THINK ANYONE HAS EVER TRIED IT BEFORE — IT MAY WORK, AND THEN AGAIN IT MAY NOT!...
WELL, ANYWAY... ... GUESS YOU ALL KNOW HOW INTELLIGENT PELICANS ARE...
...THAT'S BECAUSE THEY EAT SO MUCH FISH!
SO WHAT?
... IT SHOULD BE EASY TO TRAIN THEM TO FLY REGULAR ROUTES BETWEEN VILLAGES...
?
?
?
BUT THAT WON'T DO ANYONE ANY GOOD!
OH, YES, IT WILL!! ...IF THE PELICANS CARRY MESSAGES AND SMALL PACKAGES IN THEIR POUCHES FROM ONE PERSON TO ANOTHER...
...IT'S BOUND TO HELP OUR CIVILIZATION!
IT'S FANTASTIC!!
MY BOY!
NOPE! NOPE! NOPE!
Reg. U. S. Pat. Off. Copyright, 1941, by The Chicago Tribune

by R. WHITMAN
MR. EX
SUSPECTING THAT THE SALE OF MEMORIAL TREES IS A RACKET, JONATHAN ADAMS RESOLVES TO TRACK IT DOWN.....RETURNING THAT NIGHT TO P. ORSEN KIDD'S OFFICE AS "MR. EX" HE FINDS---
SO! THE TREES IN THOSE PICTURES ARE FOUND IN ANY AMERICAN PARK?...I'LL FIND OUT ABOUT THAT! HELLO! ANY-BODY HERE?
AND IN THE ADJOINING OFFICE
WHO WAS THAT? I THOUGHT YOU LOCKED THE DOOR!
ME, BOSS? I THOUGHT YOU DID!
WHY-ER-WHO A---WHAT CAN I DO FOR YOU?
HE'S UP TO SOMETHING IN THAT ROOM, AND DON'T WANT TO BE INTERRUPTED...?
THUD!
I CAME TO TALK ABOUT THESE TREES YOU SELL!
RED! RED! STOP THIS GUY!
COMIN', BOSS!
OOP!
QUITE AN INTERESTING LAYOUT YOU HAVE HERE WITH ALL THIS PHOTOGRAPHIC EQUIPMENT!
COME CLEAN! WHAT'S THIS RACKET?
CONTINUED NEXT WEEK

Part 3 Metropolitan Section

Chicago Sunday Tribune

THE WORLD'S GREATEST NEWSPAPER

Neighborhood News
Churches, Clubs, Schools
Radio Programs, News Pictures

NW JULY 27, 1941.

MORE PLAY SPACE IS REZONING AIM

DIG WHEELING SEWER SYSTEM IN SEPTEMBER

$86,000 Plant to Be Ready in 1942.

Work on the new $86,000 sewer system and sewage plant in Wheeling will begin about Sept. 10, L. D. Suhr, village engineer, announced last week. The system should be ready for operation by July, 1942.

Final legal steps were taken last week when the village board passed two ordinances, one uniting the water and sewage departments under one head, the other authorizing a $37,000 revenue bond issue. The remainder of the cost of the project will be met by a $53,000 WPA grant, approval for which was obtained from Washington last December.

Institution of the new system will relieve a sanitary deficiency of long standing in the village. Heretofore sewage has been disposed of privately, much of it being dumped into the Des Plaines river, which borders the east side of Wheeling. The result was unpleasant odors which brought numerous complaints and caused unsanitary recreational conditions in nearby forest preserves along the river.

Urge Project for Other Towns.

The move has been urged by engineers of the state sanitary water board for several years. The board is also attempting to force action in other northwest towns, such as Palatine and Deerfield, which dump raw sewage into state streams.

A sewage treatment plant will be erected at a cost of $18,000 at a site acquired by the village from the forest preserve district. It will be located on the west bank of the Des Plaines river on the north of Dundee road near Milwaukee road.

Three miles of pipes will be laid thruout the village at a cost of $53,000 with plans to serve 200 homes and commercial buildings. The plant will be so constructed as to allow for future expansion. It will have a normal daily capacity of 75,000 gallons, with a maximum of 106,000 gallons.

To Remove Harmful Waste.

The plant, similar to the type used by the Chicago sanitary district, will be operated on the mechanical aerated activated-sludge principle. Sewage will be treated both mechanically and biologically to remove all harmful waste materials.

Construction will proceed as soon as the village's sponsor contribution has been made available thru sale of the revenue bonds. Approximately $30,000 will be expended for materials, rental of construction equipment, transportation service for workers, many of whom will be brought in from Chicago, and treatment plant facilities.

The remaining $7,000 will be used as a sinking fund for interest on the bonds until the system is on a paying basis, and also will cover attorneys' and engineers' fees, supervision of construction, supplementary skilled labor, and other items. The WPA grant of $53,000 will be expended mainly for labor.

Bonds to Be Retired in 1971.

According to the authorizing ordinance approved by Mayor Hans Schmidt last week, the bonds will be payable solely out of revenues derived from the combined waterworks and sewage system and will not constitute any indebtedness of the village of Wheeling. Principal and interest on the bonds will be paid after deductions for operating costs and a depreciation fund of one-half of 1 per cent have been made.

They will draw interest at a rate of 3¾ per cent yearly, payable semi-annually and will be issued in $1,000 denominations. The entire bond issue is scheduled for retirement by 1971.

Any surplus revenues derived from the operation of the water and sewage department will be used only for the purchase and retirement of bonds.

FIREMEN TO HOLD WATER BATTLE IN PARK RIDGE

Water fights between Park Ridge firemen and those from neighboring towns will be held tomorrow night, Wednesday, and Friday nights at the Park Ridge Summer festival being sponsored by Mel Tierney post No. 247 of the American Legion. The festival will be held in Playgrounds park in Park Ridge from tomorrow evening thru next Sunday.

Students at the Park Ridge school for girls and members of the Girl Scouts and Camp Fire Girls will be guests at the Girls' Youth Night program Thursday evening. The concert corps of the Evanston American Legion will play. Scout night will be observed Friday evening. A drum and bugle corps contest will be held next Sunday evening.

The festival opens each evening at 7 o'clock and will be open at 3 o'clock on Sunday. Dr. L. A. Platts and C. A. Degering are co-chairmen of the program committee.

Division Street 'Y' Boys Now Camping in Michigan

Forty-five boys from the Division Street YMCA left last week for Camp Channing, Pullman, Mich., where they will spend 10 days on the shores of Upper Scot lake. The group is the first of four to leave for the camp, which is supervised by Ody Bohlander.

Rebuild Church Organ in Home; $3,800 Saved

(Picture on page 2.)

They're building an organ in the Herbert R. Stoffels, basement in Park Ridge. With a diagrammatic book in one hand and a pair of pliers in the other, Mr. Stoffels is helping a group of men from the Redeemer Evangelical Lutheran church of Park Ridge rebuild a theater organ.

Outside of being the church organist and a collector of organ records, Mr. Stoffels, a lawyer, doesn't know much more about the insides of an organ than do the architect, druggist, barber, picnic grove proprietor, Board of Trade grain sampler, and woodwork manufacturer who are helping him. "None of us have ever been inside an organ before," Stoffels says.

Last winter Stoffels was getting tired of pounding away at an old reed organ and the congregation was getting tired of hearing it wheeze. One of the members of the men's club noticed an organ advertised in THE TRIBUNE'S classified section on Sunday and the club gathered its forces in a hurry and purchased the organ.

Sold by Doctor.

The organ was an electric pneumatic of the size and type found in theaters. A doctor in River Forest had purchased it, had a solid mahogany console built for it, and installed it in his living room. It dwarfed the room and no one in the doctor's family cared particularly about playing it. For $200 the Park Ridge group purchased the organ, whose value they estimate at $4,000 after it is rebuilt and placed in the church.

There wasn't room in the church proper for the organ, so in 13 trips in a laundry truck the group brought the instrument piece by piece to Stoffels' home and into the basement. The console wouldn't go down the basement stairs so they placed that in the church.

The organ has nine ranks [graduated sets of pipes], and a set of chimes. Some of the ranks are so tall that they will not stand up in the basement and will have to be put together after the organ is moved to the church.

May Be Taken Apart.

Walter Schramm, the architect, is designing the rebuilding so that the organ may be taken apart again when it's moved from the basement to the church. Once in the church it may be easily reassembled.

The men are having so much fun rebuilding the instrument that a group drops over almost every night of the week. They have put in almost 1,000 hours of work and are keeping careful track of the time for insurance valuation purposes.

Meanwhile the church is being enlarged to include a new Sunday school room and an organ loft. The church was built in 1932—largely by the same group of men.

They have found that money goes farther when they do a good part of the work themselves; they all have a good time working together; and going to church seems to mean even more when they've really helped to make it their own.

All Lend a Hand.

George Scharringhausen Jr., a druggist; A. C. Kosche, a grain sampler; Lloyd Berg, a barber; Emil Ehrhardt, proprietor of a picnic grove and a church trustee, and A. C. Sommer, a woodwork manufacturer and church trustee are among those who hang their hats in the basement several nights a week.

The builders hope to have the organ installed in the new loft in time for Thanksgiving services. Until that time the Stoffels family will have something resembling music underfoot with an occasional ear blasting shriek as one of the "musicians" touches the right electric wire to the wrong organ stop.

ST. PHILOMENA PARISH TO HAVE HOMECOMING AT CARNIVAL TONIGHT

Homecoming celebrations will be held at St. Philomena parish carnival tonight. The carnival is being held on the parish grounds, Kedvale avenue and Cortland street, and will continue thru next Sunday. Proceeds will go toward the construction of a new convent building.

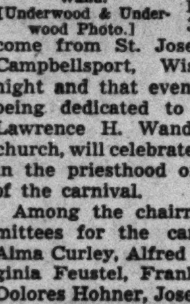

The Rev. Lawrence H. Wand.
[Underwood & Underwood Photo.]

Sister Francis, who taught at the parish school for 35 years, plans to come from St. Joseph's convent in Campbellsport, Wis., on Tuesday night and that evening's program is being dedicated to her. The Rev. Lawrence H. Wand, pastor of the church, will celebrate his silver jubilee in the priesthood on the last night of the carnival.

Among the chairmen of the committees for the carnival are Mrs. Alma Curley, Alfred Becker, Miss Virginia Feustel, Frank Wiedner, Miss Dolores Hohner, Joseph Fox, and Bernard Ferring. Officers of fraternal societies of the church who are cooperating include Mrs. George Windsten, Mrs. William Free, Ottile Monsch, Mrs. Vincent Brauch, Mrs. Rose Campbel, John Walter, Edward Lisner, John Halper, Mrs. Christ Brenner, and Melchior Woerner.

Work and Play Fill Camp Day at Chicago Commons Farm

Backs ache and bare legs are scratched by blackberry brambles, but Carmen Valadez and Angelina Fusco have visions of berry muffins and pies to lead them on in their berry picking at the Chicago Commons Farm camp near New Buffalo, Mich. Berries of all kinds ripen so fast in the meadows and woodlands of the camp site that it's all the campers can do to eat them.

What makes a kerosene lantern tick is no mystery to these campers for they take them apart and clean them every day. Lorraine Miceli and Raphaele Caputo keep the lanterns in their cabin bright and shining.

They say that city kids don't know how corn grows or beets turn ripe and red. Not these "farmers" at the Chicago Commons Farm camp! Tony Smolinski, Walter Machonja, and James Russo, guiding Old Kate thru the cornfields, know that lots of sunshine, rain, and care is needed to bring crops to the dinner table. Everybody at the camp helps out with the chores and it's fun because most of them are "new" things to do.

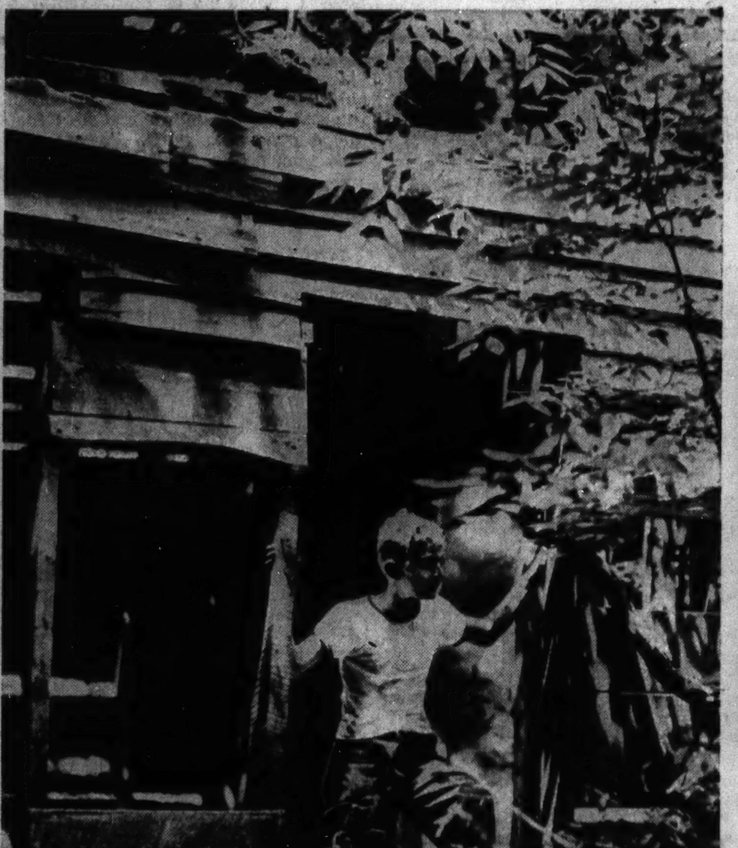

As soon as the sun goes down "spooks" start to flit thru the haunted house on the Commons camp site. They've the ghosts of a woman and 13 children who used to live there. With the sun beating down hard, nobody's afraid to play in the house and Sam Koukios shows his courage by climbing thru an old window frame.

A murmur of "gate's open" thruout the dining hall means that every one's served and it's polite to start eating. Just as simply, distribution of food scrapers means that the meal's over and outdoor fun may start again. Geraldine Polacek and Anthony Canino take a turn at scraping and stacking plates for the dishwashers. There's never much food to scrape for farm campers "lick the platter clean." Bernard Rizzo bends an elbow polishing the table tops in the dining hall. The flowers on the table were brought back to camp by a group of nature hikers.

[TRIBUNE Photos by Julius Gantter.]

OUR TOWN

Paragraphs About Some Folks You Know.

ON the fourth of July Mr. and Mrs. Henry Koch, 1917 North Karlov avenue, celebrated their golden wedding anniversary. A solemn nuptial high mass was said at 7 o'clock in the morning at St. Philomena church and a party was held for the Kochs in the evening. The Kochs have two daughters, Sister M. Bernadetta and Mrs. Juel Anderskow. They have five grandchildren.

In a ceremony at the Holy Trinity church today Miss Lucia Markowska will become the bride of Edward Modrzejewski. Miss Markowska is the daughter of Mr. and Mrs. Casimir Markowska, 2021 North Hoyne avenue, and Modrzejewski is the son of Mr. and Mrs. Joseph Modrzejewski, 2138 North Damen avenue. A dinner will be held at the Oaza hall after the ceremony. After their return from a wedding trip to the north woods Mr. Modrzejewski and his bride will be at home at 2206 North Campbell avenue.

"WHAT I Would Get Out of Camp if I Went" is just what four northwest side girls are finding out this week. Letters on the camp subject submitted to the Gamma Phi Beta national sorority won camping trips for the girls. Jeannette Starobrat, 1925 Winchester evenue, and Lorraine Piotrowski, 1351 West Crystal street, are at Camp Pottawatomie hills on Lake Pleasant, near Elkhorn, Wis., now. Tomorrow Eleanor Kowalczyk, 1351 North Greenview avenue, and Rose Lesiak, 1024 North Honore street, will leave for camp Hickory Hills in Edgerton, Wis. All four girls are students at Wells high school.

The sorority originally planned to send only one girl to camp but became so interested in the letters received that it was decided to send four girls. Besides paying all camp expenses including transportation and spending money, the sorority gave each girl a complete outfit of camp clothes.

Leland H. Carlson, dean of men and chairman of the division of social sciences and philosophy at North Park college, has just completed a history of the college.

GRAND AVE. KIDS AT CAMP LEARN ABOUT CORN TREE

City Youngsters Get Country Vacation.

"What are those funny things growing on the potato trees?" once asked a little boy, pointing to a field of corn and looking inquiringly at Miss Lea D. Taylor, head resident of Chicago Commons, 955 West Grand avenue.

Delusions about potato trees are common with the children who use the settlement house but they're dispelled by a trip to the Commons' farm camp near New Buffalo, Mich. There they learn not only that potatoes grow underground and corn grows on "trees" but that it's fun to weed the rows and chase away the insects that damage growth.

About 95 youngsters attend the camp each two week period during the summer. They have 223 acres of woodland and meadow in which to play, an old river swimming hole to cool off in, and what's best of all—all the milk and fresh vegetables they can eat.

Since most of the campers cannot afford to pay for their board and room, every one helps out with the chores—working on the farm, setting tables and washing dishes, and keeping the grounds clean.

35 Gallons of Milk Daily.

Fun starts at 7 o'clock when the old farm bell rings out a call to get up and start playing. After flag raising every one crowds into the dining hall for breakfast and to start drinking down the 35 gallons of milk supplied for them each day.

One crew dashes out to the farm after breakfast to help Jim Bandy, assistant caretaker, hoe the rows and dig the potatoes. Others grab rakes and start scratching the grounds for papers and twigs. One group in each cabin collects and cleans the oil lamps.

After the dishes are scrubbed and put away and the floor swept, the dish crew streaks out of the hall to get in on the various camp activities. In one cabin some of the youngsters are writing a play, "The Revenge on Mary Lou," a sad story of a girl who came to camp and lied to her cabin counselor.

Around the bend of the river several boys are rigging up fishing poles, dropping their lines into the water, and waiting patiently for bites. If enough fish are caught, the camp cook will fry them for a special treat.

Strawberries Almost Every Day.

Blackberries and wild strawberries are ripening in the woods and almost every day a contingent goes out to pick them. Climbing thru the briars is worth it when you realize that the farmer's wife will bake the fruit into tarts and pies.

Dinner is the big meal of the day and afterward the camp council members meet to plan the evening's fun. Perhaps they'll choose a hay ride or a hike with a surprise at the end of it. Maybe they'll decide on barn dancing and a big campfire with stunts by the various cabins.

Miss Noise of Grand Avenue.

For an hour after dinner the camp is so quiet you can hear old Kate, the farm horse, neighing in the fields. Every one is taking time out for a nap. The hour up, there's a trek down the hill to the swimming hole.

At 9 o'clock at night every one's tucked in bed. The first few nights at camp the youngsters had a hard time going to sleep. "It's so quiet here that we miss the noises of Grand avenue and Halsted streets," they said.

America First Notes

A post card campaign urging senators and congressmen to force a referendum resolution on the war question is being waged by the Belmont chapter of America First. The group is also petitioning President Roosevelt to remove Col. Frank Knox, secretary of the navy, and to keep draftees on American soil. A meeting of the chapter will be held tomorrow evening at 5209 West Belmont avenue. Mrs. Noel Hunt is chairman of the unit.

PARK FOR EACH 160 ACRE TRACT IS GOAL SOUGHT

Densest Areas Lack Recreation Spots.

(Map on page 2.)

Groundwork for providing additional public play space for the residents of the northwest side is being laid by the new Chicago zoning ordinance which is expected to go to the city council for action on Oct. 1. This was indicated last week by Ald. Arthur G. Lindell [9th], chairman of the city council subcommittee on zoning, which is framing the ordinance.

Population studies used in the preparation of the new code emphasize the lack of recreational sites in all parts of the city, Lindell said.

These studies, many of which are based on Chicago Plan commission surveys, by suggesting logical locations for extra play spaces, will be of material assistance to those who inherit the later work of providing the actual means whereby they may be acquired. One suggestion that is receiving consideration is the taking over conveniently situated tax delinquent properties.

Park in Each 160 Acres.

The aim of Chicago's planners is eventually to have one centrally located public park or playground for each residential quarter section of land within the city limits. A quarter section, 160 acres, is about four blocks square, so when this plan is realized, no Chicagoan will have to travel more than a few blocks to reach a public playground.

In spite of the extensive system of parks and play fields in the city, there are numerous large areas whose residents find it necessary to go a mile or more to reach such recreational spots, the ordinance studies indicate. Because most playground users are children, this situation adds to the city's traffic problem, and discourages participation in healthful outdoor pursuits, a natural enemy of juvenile delinquency, Lindell and his colleagues point out.

Many of the existing playgrounds are overcrowded because of high population densities in the areas they serve. The new ordinance is designed to prevent undesirable congestion in the future and thus tend to distribute playground loads more evenly.

Will Spread Population.

The ordinance will help accomplish this spreading out of population in various ways. One is by the setting up of maximum percentages of lot area which can be built upon, and maximum building heights. Another is by encouraging the use for residential purposes of large areas now designated as commercial zones, of which there is a serious overabundance.

A table of desirable densities prepared by the Chicago Plan commission and used as a guide in preparation of the new ordinance holds that in single family areas the population should not exceed 10,000 per square mile. For two-family areas the maximum is 18,000, for row houses it is 30,000 and for three-story apartment areas it is 50,000 per square mile.

In setting forth its redevelopment views, the plan commission says that 40 of the city's 200 square miles can be rezoned from commercial and industrial status and added to the existing 100 square miles of land set aside for residential use.

Division of Areas.

Of this 140 square miles, the commission says, 35 square miles could be redeveloped with apartments providing for 1,750,000 persons. A like amount could be devoted to row houses providing for an additional 1,050,000 residents. The remaining 70 square miles might be restricted to single family dwellings housing 700,000 persons.

These provisions, without exceeding the desirable densities, would provide for a total city population of 3,500,000, which is the point the city is expected to reach by 1960, the commission declares. The population, according to the 1940 census was 3,396,808.

"Housing the Chicago population on this basis," the commission reports, "would allow for ample light and air between buildings in every section of the city, and it would allow for needed parks, schools and commercial and manufacturing areas, and for fully utilizing all the land in Chicago."

POLES PROTEST PULASKI NAME SWITCHING PLAN

Representatives of several Polish organizations in Chicago will meet Wednesday evening to voice their protests against the proposal to rechange the name of Pulaski road to Crawford avenue. The meeting will be held at 1048 North Marshfield avenue.

Under the plan urged by a group of merchants along the thorofare Augusta boulevard would be renamed after the famous Polish general of the American Revolution.

At an organizational meeting of the group last week Joseph Ziemski, 3415 Lavergne avenue, was elected president, and Dr. Bernard Wichlenski, secretary. The name, "Present Pulaski Road Defenders," was chosen.

CITY GARBAGE DISPOSALS UP, BUT COST DOWN

Dumping Price Is 4 Pct. Less than 1931.

Ten Years of Savings

This table shows a comparison between the amount paid for the disposal of refuse collected by the city of Chicago since 1931 and the amount that would have been paid if the 1931 disposal rates had not been lowered.

Year	Cu. yds. collected.	Total cost.	Cost at '31 rates.	Saving to city.
1931..	2,528,495	$910,704	$910,704	......
1932..	2,509,792	863,273	903,991	$40,717
1933..	2,224,590	279,034	801,300	522,265
1934..	2,318,229	445,071	835,026	389,954
1935..	2,522,655	539,569	908,660	369,150
1936..	2,492,705	537,479	897,872	360,392
1937..	2,709,724	621,212	976,042	354,830
1938..	2,895,606	683,089	1,042,997	359,908
1939..	3,079,439	781,404	1,109,213	327,809
1940..	3,287,459	845,184	1,184,142	338,958
*'41...	1,797,243	438,347	647,366	209,019

*First six months.

The city of Chicago is disposing of 30 per cent more household refuse than it did 10 years ago, yet the total cost of disposal is actually nearly 4 per cent less now than it was then, it was announced by Oscar E. Hewitt, commissioner of public works.

In 1931 the city collected 2,528,495 cubic yards of refuse. For dumping it, Chicago paid $910,704 to the owners of private dumps, Hewitt said. He estimated that this year the collection total will be 3,594,486 yards, but that the disposal cost will be only $876,694. This will mean that altho the city will have hauled away 1,065,991 cubic yards more household wastes than it did in 1931, the amount paid for disposal will be $34,010 less, according to Hewitt's statistics.

These figures are based on the assumption that both haulage and costs will continue thru the year at the same rate as they did during the first six months. Actually, the rate of hauling is increasing while costs of disposal have decreased somewhat, so the final figures should be even more favorable than the estimates, according to the public works commissioner.

Collect More Garbarge Than Ever.

What this means to the householder is that his garbage containers are now being emptied more frequently than ever before, at a smaller cost as measured by tax money spent compared with 10 years ago, Hewitt declared.

Improved collection equipment and personnel efficiency as inaugurated by Mayor Edward A. Kelly are credited by Hewitt for the increase in the collection yardage. Costs were brought down by the mayor by bringing pressure to bear on dump operators to reduce the yardage rate charged for the privilege of dumping on their property, Hewitt said.

This yardage rate has come down from an average of 36.02 cents a cubic yard in 1931 to an average of 24.39 cents a yard at present. This is a reduction of 11.63 cents a cubic yard, or 32 per cent.

City Has 7 Dumping Contracts.

Now the city has seven contracts, three with owners of dumping holes and four with operators of loading stations. It pays 32½ cents a yard on two of the contracts, 31 cents a yard on two others, 25 cents a yard on a fifth, 22½ cents a yard on a sixth, and 22 cents a yard on a seventh.

One factor in reducing the cost of disposal has been the use of the city owned land at the north end of Lake Calumet, which costs the city nothing.

Hewitt also commented on the proposition that Chicago might save money by incinerating its garbage instead of dumping it. Some Chicago suburbs claim to be burning refuse at a smaller cost per cubic yard than Chicago pays under its most economical dumping contract.

Burning Not Cheaper—Hewitt.

"Some sales agents and well meaning citizens frequently urge that the city burn its garbage and other refuse," Hewitt said. "The city invested about a million dollars in that experiment, and the average cost was 60-odd cents a yard. It was so high that the council initiated action in 1934 to discontinue the incinerator, on Goose Island.

"New York has 22 or 23 incinerators and is using less than half of them. San Francisco and Seattle have also discarded their incinerators.

Free sites such as the Lake Calumet dump are important factors in bringing the contract rates down, Hewitt indicated. Mayor Kelly started his fight to reduce these rates in 1933. He made use of the portion of the abandoned Illinois and Michigan canal right of way lying within the city limits.

RESERVE COMMANDER HEADS 33D DIVISION VETERANS' SOCIETY

Col. Robert Wigglesworth, D. S. C., will be installed president of the 33d Division War Veterans association Friday night at the Morrison hotel. The ceremony will be followed by a buffet supper, entertainment, and a dance. Col. Wigglesworth is now commanding officer of the 2d regiment, Illinois reserve militia. In 1937 he was appointed chief of police of Melrose Park.

Col. Robert Wigglesworth. [Corboy Photo.]

Other officers to be installed by Herman H. Weimer, D. S. C., are Capt. William E. Keith, C. Eugene Dillon, and Daniel M. Smith, vice presidents; Harold C. Springston, treasurer, and John H. Plattner, secretary.

New trustees are William L. Kelly, Aaron Benson, W. Brown Carroll, and Edward Colwell. Joseph A. Jarowski, retiring president of the association, is chairman of the installation committee.

Rebuild Theater Organ for Their Church

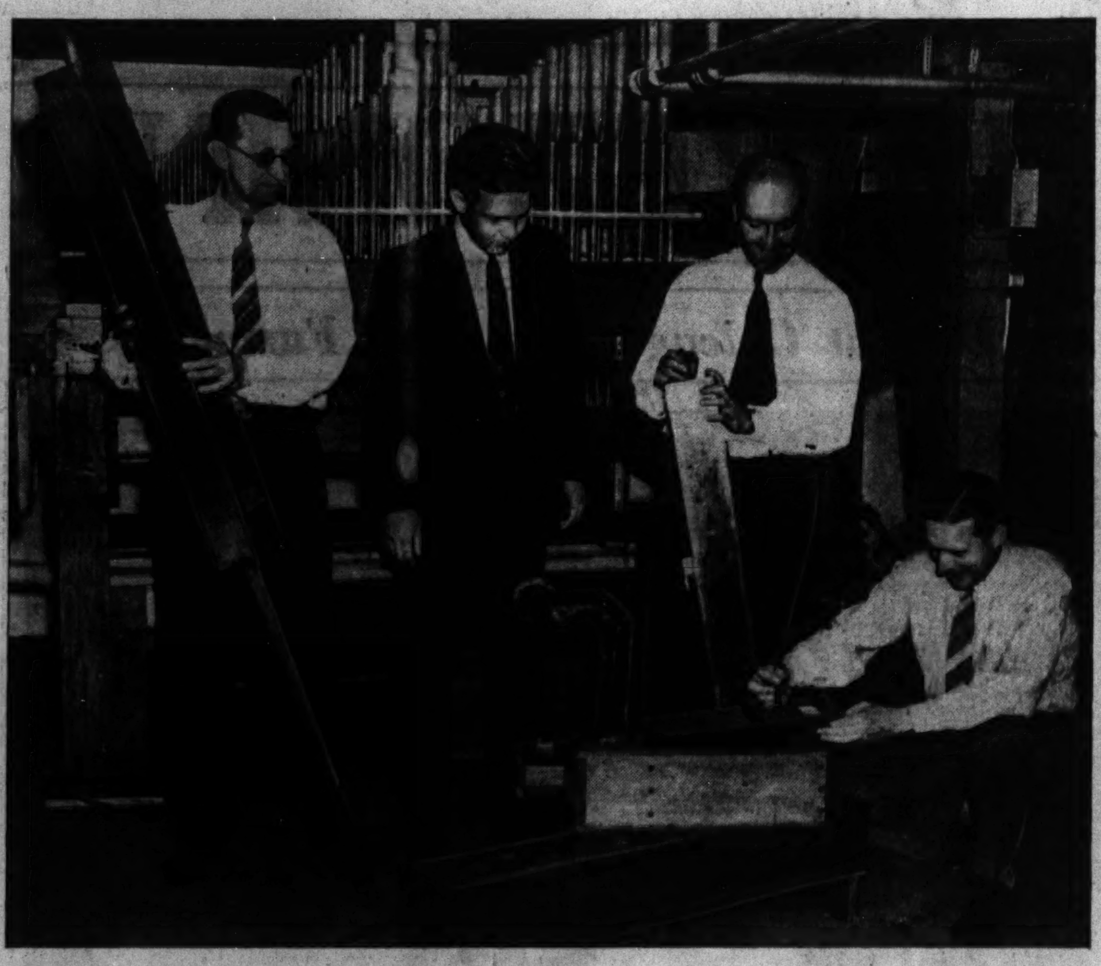

Music hath charms to sooth the butcher, the baker, and the candlestick maker in Park Ridge. Members of the Redeemer Evangelical Lutheran church from all walks of life gather in the Herbert R. Stoffels' basement almost every night to work on rebuilding a theater organ for installation in their church. Among the workers are, left to right: A. C. Kosche, the Rev. A. H. Breihan, Stoffels, and George L. Schartinghausen Jr. None had ever worked on an organ before and Stoffels is the only member of the group who can play one.

[TRIBUNE Photo.]

(Story on page 1.)

Plans August Wedding

Miss Florence Lenore Rapp's engagement to Alex Cowie has been announced by her father, Charles P. Rapp of Fort Recovery, O. Miss Rapp, who lives at 3206 Ainslie street, is a graduate of Wooster college and did postgraduate work at Northwestern university. Mr. Cowie is the son of John Cowie of Maryhill, Glasgow, Scotland. He is completing work on his doctor's degree at the University of Michigan. The wedding is planned for Aug. 15.

[Nelidoff Photo.]

ASKS LICENSING OF STABLES AS WILD RIDING CURB

Suggests a $4 Fee for Each Horse.

Action to curb reckless horseback riding on the 150 miles of bridle and hiking trails in the Cook county forest preserves has been started by the Town and Country Equestrian association.

A license fee for riding stables adjacent to the trails was suggested by W. Earl Butler, president of the association. Butler named John Bowers, A. H. Sus, and Frank Bering to study the licensing plan in conference with Clayton F. Smith, president of the forest preserve board, and other officials concerned with the wild riding problem.

Ranger Patrols District.

Butler's recommendation was made as the result of complaints that improper use of horse trails in the camping and picnic areas of the preserves has increased. In the last few weeks several horses have been destroyed and severe injuries to riders and picnickers have resulted from the failure of some riders to control their mounts properly or stick to the established trails, the association president was told.

One mounted forest preserve ranger patrols the riding areas of the 35,000 acre district. Butler estimated that at least six such rangers are needed.

The licensing provision was proposed, Butler said, to meet the estimated $12,000 annual cost of hiring and mounting an adequate patrol force.

Suggests $4 Fee.

"There are about 3,000 horses for hire in approximately 100 stables near the preserve trails," Butler said. "A license fee of $4 a horse per year would produce the needed revenue.

"This fee could be reduced if licenses are also required of privately owned and ridden horses, of which many hundreds use the Cook county trails."

Will Sew Aprons.

The home economics class of Falconer PTA will meet at 1:15 o'clock Wednesday in Gethsemane Lutheran church, Oakdale and Lamon avenues, to work on aprons. Mrs. John Sandilands is chairman of the group.

RELIEF EXPENSES HIT NEW LOWS IN SIX TOWNSHIPS

Number on Rolls Down 65 Per Cent.

An all-time low in relief expenditures was reported last week by six northwest township offices of the Illinois Emergency Relief corporation. Township supervisors indicated the figures may drop even lower next month in several instances.

The six offices in Barrington, Elk Grove, Maine, Norwood, Palatine and Wheeling townships announced that a total of 469 persons were still on the relief rolls for the month of July for whom approximately $3,197 will be expended. This number is 65 per cent less than the total reported a year ago. In some townships the decrease is 500 per cent.

Barrington Relief Bill $38.

In Barrington township, where the greatest comparative drop was evidenced, the number on relief has diminished from 57 in July, 1940, to nine. Expenditures have decreased from $321 to $38, according to Supervisor V. D. Hawley. Norwood Park's roll dropped from 161 to 39 over the same period.

In all townships the relief burden has diminished steadily since the first of the year. Although there is little defense industry in the area, township supervisors indicated that the decrease might be due to its indirect effects. Virtually all persons dropped from the rolls have been absorbed in private industry, they said, and the majority of cases remaining are unemployables.

Table Illustrates Drops.

A table showing the comparison between the townships' figures for this month and July of last year follows:

Township.	July, 1941. Persons.	July, 1941. Cost.	July, 1940. Persons.	July, 1940. Cost.
Barrington ...	9	$ 38	57	$ 321
Elk Grove ...	28	118	40	212
Maine	131	915	145	1,017
Norwood	39	274	161	948
Palatine	72	560	77	509
Wheeling	180	1,292	273	1,726
	469	$3,197	753	$4,733

Township supervisors making the reports include V. D. Hawley, Barrington; Albert Wille, Elk Grove; William Koehler, Maine; Raymond G. Gregory, Norwood; John H. Meyer, Palatine, and Gilbert Klehm, Wheeling.

TREASURE HUNT REWARDS TO BE SUNDAE TREATS

Experts in decoding cryptographic messages are being developed at the Albany park Boys' club, 4710 North Central Park avenue, where a treasure hunt is held each week. This week's hunt will start from the club at one o'lcock Wednesday.

Clews in the hunts are written in code and must be decoded and verified by each four man team before it is eligible for a prize. Prizes for the winning team are given by neighborhood druggists in the form of banana splits, and hot fudge sundaes.

Play-offs in the club baseball leagues will start tomorrow and on Friday a trip to a candy company will be made. Meyer Visotzky is director of the club, one of four sponsored by the Young Men's Jewish council.

Belfrey Players to Enact 'The Women' This Evening

The Belfry Players of Williams Bay, Wis., will make their final presentation of "The Women," a three act comedy by Clare Booth, this evening at 8:20 o'clock. The play, the third of the summer season, is directed by Dwight H. Thomas.

If It Can Be Done with
CEMENT—
WE CAN DO IT!
Licensed Sidewalk Contractor
Foundations—Floors—Steps
General Remodeling
Phone for Free Estimate
BELmont 6042
HERMAN GARBEN
1928 N. St. Louis Ave. Est. 16 Yrs.

City's Crowded Areas

(Story on page 1.)

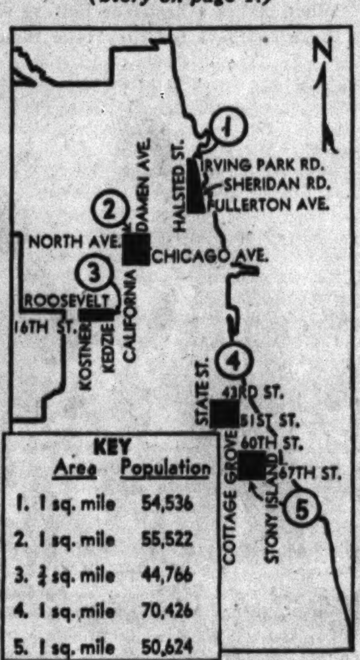

KEY Area	Population
1. 1 sq. mile	54,536
2. 1 sq. mile	55,522
3. ½ sq. mile	44,766
4. 1 sq. mile	70,426
5. 1 sq. mile	50,624

This shows the locations of the five most densely populated areas in the city. Area No. 3 is the only one which now has any public playground space. The new zoning ordinance, now nearing completion, will gradually thin out population densities in these and other congested areas by limiting land occupancy, and will pave the way for ample play sites.

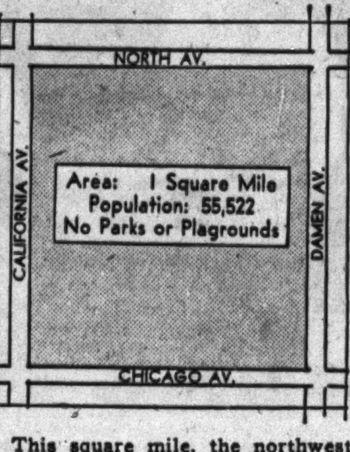

This square mile, the northwest side's most populous, illustrates crowded conditions which developed under the old zoning ordinance. Such conditions would be prevented in the future by the new ordinance now being prepared.

SHOWER STALL FOR BASEMENT BOON TO FAMILY

Relieves Pressure on the Upstairs Bath.

BY LOUISE BARGELT.

An idea for home improvement, now that the sizzling month of August is right around the block:

A basement shower stall which, according to Mr. and Mrs. Norman J. Radder of Wilmette, is a unit high in family favor in their home. Most housewives regard such a unit as a boon, and effort is small and cost slight. It relieves traffic to upstairs powder rooms and baths and can arrive at a home, knocked down and ready to install after a few plumbing connections are made.

Insurance for cooler upstairs bedrooms can be bought [and paid for out of fuel savings during the winters to come] by having thick layers of mineral fill insulation blown thru a hose in the hollow spaces under your roof.

It is claimed that a really good job of this sort of insulation will make those under-the-roof rooms 15 degrees cooler in hot weather and effect substantial stoppage of heat loss in cold weather.

Other Methods Also Used.

Other methods of ceiling and roof insulation also can be depended on for worthwhile results when it comes to overhead protection from summer heat and winter cold.

This may be the month when you would like to settle the dust problem in your driveway and the moisture problem in some basement or closet. Calcium chloride is a help in the elimination of dust and moisture, and an inexpensive help, too. You can get a hundred pounds or so of this material and shovel it on your driveway some early evening after a shower. If you don't care to wait for a shower, sprinkle the driveway and then apply the calcium chloride. This same material can be used to draw moisture from some dampish basement or closet.

Extinguisher Sounds Alarm.

In case you are interested in more safety next year around your house there's an efficient and decorative fire extinguisher to hang on a wall. This extinguisher will do a double duty since it will sound an alarm the moment it starts to put out a blaze.

This unit can be had finished in ivory, silver, or hammered brass and contains a cartridge which gives forth an exploding sound when heat melts a link and releases a plunger against the cap. At the same time the glass bulb which holds the extinguisher crashes and the fluid pours out from holes at the bottom of the unit.

If the garage is due for some improvements you can cover the inside walls with sizable sheets of asbestos cement board. These sheets are a pleasant shade of silvery gray and one type comes one-eighth inch thick, a type which can be nailed like wood.

Racks for Screens.

In many of the new garages overhead racks are seen for the storage of storm sash in summer and screens in winter. Such racks can be made from scrap lumber and are a help if storage space is at all scant around the house.

The bathroom may need more electrical outlets for bathroom equipment: For vibrator, sun lamp, razor, fan, or heater. And for greater convenience in shaving there is a new bathroom light fixture on the market which contains a plug-in socket for the electric razor or other appliances. A good light is thrown downward to the face from this fixture while the top portion diffuses light.

Livability of a house depends on small things as well as large. Modernization is a broad term and can include a very small improvement. A piece of equipment, a new decorative bit, a more useful fitting or fixture comes under the broad head of modernization quite as well as structural changes and large revamping endeavors.

Protestant and Catholic Women in Baking Contest

A baking contest between Catholic and Protestant women will be a nightly feature of the carnival of St. Ferdinand's Catholic church to be held from Friday until August 10 at Belmont and Marmora avenues. Food will be judged by chefs from large Chicago hotels. Prizes will be awarded to the winning bakers.

MODEL SHOWN IS S663. $204.95. OTHER 1941 MODELS, 6¼ CU. FT., AS LOW AS
$129.95
EASY TERMS!
IT DEFROSTS ITSELF WHILE YOU SLEEP . . . SEE IT HERE!
SERVALL RADIO
3318 N. CRAWFORD AVE. PHONE PENSACOLA 5600

Four Generations Have a Party

It's not often that four pretty "girls" form a mutual admiration society like the one to which baby Laura Ann Nero belongs. Her great-grandmother, Mrs. Katherine Dietz, and her grandmother, Mrs. Victoria McKay, have come from Ironwood, Mich., to see Laura and her mother, Mrs. Katherine Nero of 4228 North Albany avenue. All seem pleased as Punch to have four generations of pretty women in one family.

[Jeannette Photo.]

This WEEK in the GARDEN

Monday, July 28.

Keep a regular garden program active so stock will continue to grow. Full advantage must be taken to grow maximum crops whether they be of an economic nature or to gratify the desire to have flowers or other vegetation. The gardener with a restricted area must keep the soil in the highest state of tilth and that means well drained, of a deep fertile consistency with sufficient humus in it.

Tuesday, July 29.

Keep vines tied in place unless they were planted to screen an out of the way spot. Do not overfeed morning glories. Keep vines that grow beneath porch or house well watered. Place a mulch around the base of these vines after thoroly soaking the ground.

Wednesday, July 30.

Give phlox plenty of water and syringe heavily to keep down red spiders. If colors are poor discard the plants and send for better kinds. A little shade tends to prolong the flowering period of phlox; the faded flowers should be carefully removed to prevent seed from forming.

Thursday, July 31.

Gardeners often are attacked by chiggers. To avoid attack roll down the stockings to below the shoe tops and dust with sulphur. By use of a dust gun, picnickers can rest easy, if the area is dusted, and especially where the tablecloth is spread.

Friday, Aug. 1.

If the window box plants are not growing well give an application of a complete plant food and watering. Water the box daily. If it is in shade not as much water is necessary but the soil should be examined each day. Cut out the canes of raspberries after fruiting.

Saturday, Aug. 2.

Pot strawberries will become well established if planted at this time. Plant a foot apart in the row and rows three inches apart. A thick coating of salt spread over the asparagus bed will keep down weeds. The plants will not be injured. Feed roses and keep well watered for fall bloom.

[Prepared in coöperation with Garfield park conservatory.]

WickerPark Woman's Club Plans Card Party Tuesday

A luncheon and card party will be given by the Wicker Park Woman's club at noon Tuesday in the Home Arts guild, 205 North Michigan avenue. Mrs. James McDonough, chairman of the philanthropy department of the club, is in charge.

NORTHWEST SIDE BOYS PICKED AS HONOR CAMPERS

Thomas Cook and Thomas Wetmore of Troop 15, Skokie, were chosen honor campers for the first two weeks at Camp Oh-Da-Ko-Ta, Burlington, Wis. The camp is conducted by the Northwest Suburban council of the Boy Scouts of America. Cook holds the rank of life scout, Wetmore is a star scout.

Water activities have played a prominent part at the summer camp, now in its third week, and a number of scouts have qualified as lifeguards.

Several troops in the Northwest council are planning to attend the Camporal in Springfield to be held August 8, 9, and 10 at the Illinois State fair.

32d Ward Democrats Plan Annual Picnic Next Sunday

The 32d Ward Regular Democratic organization will hold its annual picnic next Sunday in Viani grove, Park Ridge. Municipal Judge Victor A. Kula will be general chairman of the event which will feature races, dances, and novelty events. It is expected 30,000 persons will attend the picnic. Assisting Judge Kula with arrangements is Ald. Joseph P. Rostenkowski [32d].

STATE POLICE TO DO PINCHING IN SUBURB NOW

Don't blame the Arlington Heights police force if you're arrested for speeding thru town on the Northwest highway. In the future, according to Mayor Albert Goedke, state police will patrol the thorofare, even within the village limits.

The change in jurisdiction was announced, with the approval of state police authorities, after charges had been made that village officials were operating a speed trap.

"Speed traps?" scoffs Police Magistrate William Neumann, who slips from his white barber's coat into judicial robes to hold court every Saturday. "That's folly. Our traffic arrests average only 8 or 10 a week and about four of those are for ignoring stop lights. You can't even buy groceries on that.'

Opens August 24th
Make Reservations NOW!
For Girls 7 to 17
Junior and Senior Divisions
All the Privileges of a Fine Private Camp
★
$12 WEEKLY RATE
Includes riding and instruction with high class gaited saddle horses, bedding, towels, blankets and linens. NO EXTRAS.
Weatherproof screened cabins
Electricity
Hot and Cold Showers
Registered Nurse in Residence
Camp Now Open for Inspection
Take Route 45 to Milburn then 2 Miles West to Camp
Call—Write—Phone
HASTINGS CAMP FOR GIRLS
Irving Park YMCA
4251 Irving Park Road
Pensacola 1400

SEE IT HERE!
THE NEW NORGE
WITH Automatic Defrosting!

DEFROSTS ITSELF AT MIDNIGHT Every Night!
The Refrigerator of the Future—Yours Today! Come in and see it! Friendly, neighborly service.
MODEL SHOWN IS S663. $204.95. OTHER 1941 6¼ CU. FT. MODELS AS LOW AS $129.95 EASY TERMS!
AMERICAN RADIO STORES
1529 N. MILWAUKEE AVE. PHONE ARMITAGE 1950

FIRE SALE
A TREMENDOUS FURNITURE STOCK BEING SACRIFICED
50 PARLOR SUITES
20 DINING SETS
40 BEDROOM SETS
100 CHAIRS OF ALL KINDS
50 BEDS—ALL SIZES
30 FOLDING BEDS
100 DINETTE SETS
40 DAVENPORTS
30 STUDIO COUCHES
40 MATTRESSES—ALL MAKES
RUGS OF ALL SIZES
100 SPRINGS
100 LAMPS
100 MIRRORS
25 DESKS
33 STOVES
25 STEEL CABINETS
100 FOOT STOOLS
50 HASSOCKS
40 PAIRS OF DRAPES
100 PAIRS OF PILLOWS
BABY CRIBS and HIGH CHAIRS
CAPPOT FURNITURE SHOPS
5212-14 West Chicago Ave.—Near Laramie
OPEN TUESDAY, THURSDAY AND SATURDAY NITES TILL 10 P. M.

NAMES CHAIRMEN FOR 7TH DIST. OF WOMEN'S CLUBS

First Vice President Gives Out the List.

Appointment of all but two new chairmen of departments of work and standing committees of the 7th district of the Illinois Federation of Women's Clubs has been announced by Mrs. Milton H. G. Meyer, new first vice president of the district. The junior club contact chairman and the legislation chairman will be appointed later.

The new chairmen represent many of the clubs in the district. They are already planning their work for the year.

Chairmen, their clubs and departments include Mrs. W. H. Jenkins, Irving Park sorosis, American citizenship; Mrs. James Tuder, Franklin Park Woman's club, American home; Mrs. J. W. Ver Meriss, Park Ridge Woman's club, art; Mrs. Osmund Vinje, Wicker Park Woman's club, civil service; Mrs. Paul Kirkpatrick, Forest Glen Service club, conservation; Mrs. L. M. Zook, Parkside Woman's club, drama; Mrs. Charles Shaw, Norwood Park Woman's club, education.

Others in Charge.

Mrs. J. R. Anderson, Irving Park Catholic Woman's club, has charge of evening auxiliaries; Mrs. Frank Maresh, Altrui club, gardens; Mrs. Robert Palmer, Arlington Heights Woman's club, Indian welfare; Mrs. David H. Leach, Mayfair Woman's club, international relations; Mrs. Reidar R. Haugan, Norwegian Woman's club, law observance; Mrs. Oliver Olson, Wicker Park Woman's club, literature; Mrs. Sidney Fahrner, Kelvyn Park Woman's club, motion pictures; Mrs. Raymond Bowman, Irving Park Woman's club, music; Mrs. Norman D. Oram, Woman's Columbian club, press and publicity.

Mrs. Walter MacInnes, Mayfair Woman's club, heads the public health department; Mrs. E. H. Zimmerman, Portage Park Woman's club, radio; Mrs. Albert Conlon, Irving Park Woman's club, public welfare; Mrs. George Harriman, Mayfair Woman's club and Irving Park Woman's club, club institute; Mrs. C. J. Just, Parkside Woman's club, Park Ridge School for Girls; Mrs. Lester Warne, Albany Park Woman's club, program bureau.

Also on the List.

Mrs. R. L. Saylor, Des Plaines Woman's club, will direct district Red Cross work; Mrs. Charles Wood, Albany Park Woman's club, Illinois Federation News; Mrs. Eugene Brengle, Edison Park Woman's club, membership; Mrs. Walter Schultz, Mayfair Woman's club, revisions; Mrs. C. G. Gallagher, Mount Prospect Woman's club, the Clubwoman G. F. W. C. and Foundation fund; Mrs. J. A. Chesser, Irving Park Woman's club, British war relief; Mrs. Charles Holton, Irving Park sorosis, historian; Mrs. Ole N. Jensen, Altrui club, hostess, and Mrs. W. Earl Adams, Albany Park Woman's club, parliamentarian.

Members of the appointments committee which assisted Mrs. Meyer in making the appointments are: Mrs. John T. Bunting of Irving Park Catholic Woman's club; Mrs. Harriman, Mrs. Roy M. Hutchison, Physician's Fellowship club auxiliary; Mrs. E. R. Wuerttemberger, Des Plaines Woman's club; Mrs. Wood; Mrs. Holton, and Mrs. Oliver O. Olson, Wicker Park Woman's club.

PUFFING SURE TO MARK THIS PICNIC EVENT

A tug-of-war between the merchants on either side of Pulaski road will be staged today at a picnic of several thousand northwest siders in Kolze's grove, 6435 Irving Park road. Raymond Peacock is chairman of arrangements. Entertainment will include music by Guy Colby's radio band. Helping with arrangements are Edwin Sabath, 7163 Grand avenue; John Divalerio, 5617 Belmont avenue; Ben Schwartz, 4848 Irving Park road; Clarence Biewald, 2319 Milwaukee avenue; Joseph Eichenbaum, 3600 Irving Park road; David Abt, 2853 Milwaukee avenue, and James McCall Jr., 3053 Irving Park road.

G. O. P. Picnic.

The 43d Ward Regular Republican organization, headed by James B. Waller, ward committeeman, will hold its annual picnic today at Northwestern park, Dempster street and Route 14 at the Des Plaines river.

Nancy Is Only 7, but She Makes Neon Tubes

Now that little girls are growing up to hold such technical jobs as that of an electrical engineer, 7 year old Nancy Healy has almost decided to be an electrical inventor like her daddy, W. P. Healy of Park Ridge. Nancy can make a neon tube almost as fine as those her father turns out. Nancy has a great respect for the magic of the electric current.

[TRIBUNE Photo.]

AT 7, INVENTOR USED CURRANTS FOR CURRENTS

But Now He Has Many Electrical Patents.

Nancy Ann Healy at 7 is a much better electrical eigineer than her father was at that age. Give her some glass tubing and some metal odds and ends and she'll hand you back a neon light tube.

When W. P. Healy was that age he used to sit in the back yard of his home in a small Wisconsin town wondering why a secondhand arc lamp wouldn't light up when he touched into the end of some telephone wire which led in to an empty pickle jar filled with currants.

Now an inventor and owner of several dozen patents on electric instruments, who works in the basement of his home in Park Ridge, Healy explains that he was trying to follow the instructions of his father, a chemistry teacher, but mistook electric currents for the kind of currants that grew in the back yard.

Defines Inventive Urge.

Healy's home is tidy and doesn't yet look like the den of an inventor. But as soon as you meet him you will know what he means when he says that "no one can be an inventor unless he has the continual urge to do something about something that something ought to be done about."

Just mention that it's a hot day and he will tell you how you can artificially cool your automobile with dry ice, down to the most minute details about insulation.

Except for Mrs. Healy's washing machine, however, the basement has a definite inventive atmosphere. There are bookcases housing things like patent registers and a book called "From Galileo to Cosmic Rays."

Healy has concentrated his efforts along electronic lines but says that to be an inventor a man should be a general scientist.

Full Time Inventor.

Healy attended the University of Wisconsin engineering school, from which he entered the army. Then, after trying out several businesses connected with electrical engineering, he settled down to inventing and came to Park Ridge from Waukegan in 1936.

Healy is often called upon to speak before members of Park Ridge civic groups and to interrupt his more important projects to work out some problem for a neighbor or local manufacturer.

He is also interested in what he calls "an instrument for coördinating critical information, readily readable, about a motor while it is in action." With this electrical device, he said, an airplane pilot can tell when some part of the motor is deteriorating long before any harm is done.

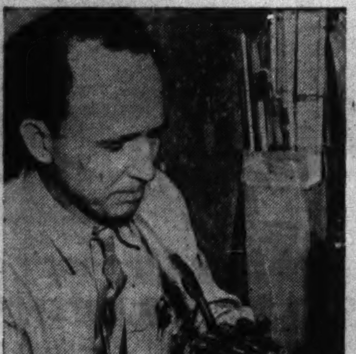

W. P. Healy making a neon tube at the work bench in his basement.

Legion Notes

The annual picnic of Custom House post of the American Legion, assisted by the Chicago branch of the National Custom Service association, will be held next Sunday at Schiller Woods grove, Irving Park road and River road. Joseph A. Ziemba, collector of customs, has been invited to act as judge of the sports events.

Officers recently elected by Marshall Field & Co. post are H. A. Williams, commander; V. H. Jensen, senior vice commander; R. G. Elliott, junior vice commander; G. E. Jacobs, adjutant; Ira Gay, chaplain; H. J. Lutterloh, historian, and J. C. Robbins, sergeant at arms. The new officers will be installed at a dinner Sept. 9 at the Merchants and Manufacturers club in the Merchandise mart. The program will include a floor show and dancing.

Civil Service post recently elected Daniel K. Sherman, commander; John McMahon, senior vice commander; John Linehan, junior vice commander; Lee Naftalin, finance officer, and John Butala, sergeant at arms.

Hostess to Chorus.

Mrs. Raymond M. Northrup will entertain members of the chorus of the Irving Park Catholic Woman's club at her home near Lake Geneva Monday, Aug. 4. Miss Irene Kluth is director of the chorus.

OPEN BARRINGTON HOMES, GARDENS IN ANNUAL TOUR

6 Properties Will Be Visited Friday.

Six houses and gardens in the Barrington countryside will be opened Friday between 11 o'clock and 5 o'clock for the eighth annual country house and garden tour of the Garden club of Barrington. Houses range from a remodeled farm house to a tiny Cape Cod guest house; gardens, from formal settings around swimming pools to small service gardens. Special table settings will be shown in the houses themselves or on the grounds.

Mr. and Mrs. Samuel D. Rowe's home, "Seven Acres," on Otis road, will be one of those open. The Rowes have a remodeled farm house with a guest house, terrace and garden overlooking Hawthorne lake.

The guest house is furnished almost entirely with antiques brought from the Garrison house built in 1638 in Hingham, Mass. The house is still owned by Mr. Rowe's family, descendants of the Garrisons. A terrace table setting and children's luncheon table setting will be shown at "Seven Acres."

Offers Breakfast Setting.

"Andora Hill," the Andrew Dallstreams' home on Brinker road, would be the second home in the tour if they were visited in the most convenient order. Here is a house of the Pennsylvania country type, set among large oak trees and overlooking a broad lawn with an adjoining farm. A dining room with a table set for a hunt breakfast will be shown here.

The third estate, Mr. and Mrs. Edwin Seipp's "Woodland Acres" on Brinker road, has a formal garden surrounding a swimming pool. A dining room table set for a formal party will be shown.

"Oak Shade," the Warren McCracken home on County Line road, has a porch and terrace garden overlooking a valley. A luncheon table will be shown in the dining room.

Mr. and Mrs. Orin Wold's home, "Oak Brae" on County Line road, is one of the older country places in Barrington. It has wide lawns, a formal garden, a service garden, and a shady woodland. A special table will be set on the terrace.

Will Serve Tea.

Tea will be served in the woodland garden at "Oakdene," the Alexander Reichmann estate on County Line road. "Oakdene" has many interesting gardens, including a rose garden.

Miss Elizabeth Howland is president of the Garden club of Barrington and Mrs. Frank Zuncker has charge of the country house and garden tour. Mrs. Zuncker is being assisted by Mrs. Maulsby Forrest and Mrs. Robert Hilton as co-chairmen.

Mrs. Emory Wilder heads the committee on table arrangements and Mrs. Paul Harper and Mrs. Frank Hecht are co-chairmen of the flower arrangements committee. Maps of the Barrington countryside showing the route to be traveled by the guests will be distributed with the tour tickets. Mrs. Robert Work heads the map committee.

College Student Builds His Own Home

How to study aeronautical engineering in a furniture crate can be learned from William Grindle, 19, the second oldest in a northwest side family of six children. William is studying in Alhambra, Cal., near Los Angeles. When he tired of the distractions offered by boarding house life, he moved into an old crate in the back yard, and this picture shows what happens when William, an old crate, and $60 get together.

TURNS PACKING BOX INTO HOME SO HE CAN STUDY

Chicago Boy Now Lives in Piano Crate.

Because he couldn't get much studying done in the rooming house where he was staying while attending engineering school in Alhambra, Cal., William Grindle moved bag and baggage into a packing box on the back lawn, where he has now set up one man housekeeping.

William's father, G. Earl Grindle, is pleased about the whole thing because he is a real estate dealer. The family lives at 6112 Caldwell avenue.

William, a 19 year old graduate of Von Steuben High school and Wright Junior college, is taking a two year course at Western Air college, studying aeronautical engineering.

It seems that the atmosphere of a house full of aeronautical students was not quite conducive to study. As William gazed distractedly out of the back window his eyes often rested on a crate which had been used to send a piano from New York.

During one of these moments an idea struck him. Since then, at a total outlay of $60, the old crate has been expanded, given a roof, a floor, a clapboard exterior, white pine paneling on the inside, six windows with flower boxes, and a door, and has been furnished with a bed and a home-made dresser, bookcase, and desk.

Barrington Church.

Two masses have been added to the Sunday schedule of St. Anne's church in Barrington. Masses will be said every hour on the hour from 7 o'clock in the morning to noon on Sunday thruout the rest of the summer.

Alumni to Dance.

A formal dance will be given by the class of February, 1938, of Schurz High school Friday evening at the Orrington hotel in Evanston. Members of the committee are Ruth Busse, Evelyn Crispe, Nick Knuth, and David Rotter.

PARENTS TO SEE SIGHTS TODAY AT JUNIPER KNOLL

Fried chicken, chocolate cake, and all the other treats young campers dream about are on their way to Juniper Knoll, Chicago Girl Scout camp near Elkhorn, Wis., today for its visitors' Sunday.

Once each session parents and friends of campers are invited to visit the camp and a special program is presented for them. Each group brings its own picnic lunch and there's always something special tucked away in the basket for Janie.

A swimming demonstration and other waterfront activities will be held for the visitors. Tents have been tidied and beds are made with the correct right angle folding of sheets and blankets. Visitors will be taken on a staff escorted tour of the grounds. Each of the six units will sing its own song at a song fest.

Juniper Knoll, on Lake Pleasant, cares for 141 girls each two week session.

Among the girls from the northwest side who are in camp now are Maxine Boles, Beverly Brickell, Joy Dean, Margaret Harvey, Bette Ann Kimmel, Betty O'Neill, Roberta Robertson, Darlene Sass, Barbara Shafer, Jacquelyn Wolff, Georgeanna Zeh, Janet Evans, Anita Hoffman, and Joan Stark.

Another group will leave for Juniper Knoll on Wednesday and among them will be Marnie Ayres, Virginia Bieszki, Joan Bothman, Mae Jean Engen, Nancy Hawks, Julianna and Marilyn Jegen, Marian Jensen, Charlene Kruse, Marian Mathies, Betty O'Hern, Maryellen Pankau, Marion Revke, Susan Sanoica, Caryl Smedstad, and Claribel Stark.

IT'S SENSATIONAL... THE NEW NORGE WITH THE EXCLUSIVE "NIGHT-WATCH" AUTOMATIC DEFROSTING!

MODEL SHOWN IS $163 $204.95. OTHER 1941 MODELS, 6¼ CU. FT., AS LOW AS $129.95 EASY TERMS!

At midnight every night it defrosts itself—automatically! The Norge Night-Watch and Handefroster do the trick. These features are found only in the Norge. See it here—tomorrow! Sold on Easy Terms.

VIKING APPLIANCE SALES
2434 N. HARLEM AVE. PHONE RIVER GROVE 2800

SEE THE NEW NORGE WITH THE NIGHT-WATCH AND HANDEFROSTER ...GIVES YOU AUTOMATIC DEFROSTING

Most amazing convenience feature in refrigeration today! It happens at midnight—every night. Model shown is $663 $204.95. See it on display here.

OTHER 1941 MODELS, 6¼ CU. FT. AS LOW AS $129.95 EASY TERMS

RISTOW ELECTRIC CO.
3608 W. Irving Park Blvd. Phone Juniper 3733

Quick Quiz for MOVERS

★ Is There a Big Difference in Moving Costs?
(Ans.) The difference is principally in the time required for moving, since charges are on a time basis. The efficient, well equipped moving company saves time in moving—hence reduces your costs.

★ If I Wish to Co-operate with Moving Men, Will I Save Money?
(Ans.) If you do a few simple things yourself in advance both time and money will be saved in moving. Ask Hollander for full particulars.

★ What Is the Advantage of Using "Chicago's Most Careful Movers"?
(Ans.) Breakage and damage are minimized. You pay no more, yet get superior efficient Hollander service, including full protection and a guarantee of satisfaction.

★ What's the Best Way to Move Quantities of Clothing?
(Ans.) In convenient Hollander dustproof portable wardrobes, especially provided for this purpose.

★ Does Hollander Service Include Long Distance as Well as Local Moving?
(Ans.) Yes.

★ Does Hollander Furnish Storage Facilities?
(Ans.) Yes; 3 large fireproof warehouses offer complete storage service for long or short term storage.

★ Is There a Handy Guide Every Chicago Mover Should Read Before Moving?
(Ans.) Yes, it's full of valuable moving and packing tips, including check list of things to do before you move. Hollander has a FREE copy for you.

PHONE HUMboldt 1027

Get Your Copy FREE guide to movers. Contains valuable time and money saving hints—11 important things to do before moving, and other data. Write or phone for your copy.

HOLLANDER STORAGE & MOVING CO. Inc
1616 Milwaukee Ave. 2418 Milwaukee Ave.
3215 Lawrence Ave.

Sensational CMO CHICAGO MAIL ORDER CO'S CATALOG ORDER STORES Values!

FOR ONE WEEK ONLY
Cool Cotton Percale HOUSECOATS
Imagine! Only $[illegible]59 EACH
Actually $2.98 Values! 2 Limit
Sorry, No Phone or Mail Orders

• New border-print beauty!
• Color-fast washable cotton percale!
• Sweeping flared skirt!
• 20-inch zip fastener!
• Sizes 12 to 20!

See Actual Styles and Samples at Your CHICAGO MAIL ORDER CO.'S
CMO CATALOG ORDER STORES
4067 MILWAUKEE AVE
511 S. PAULINA ST.
6343 CERMAK RD BERWYN
42 ILLINOIS ST. CHICAGO HEIGHTS
Discriminating Fashions for Every Budget

GET FREE ESTIMATE ON WINTER AIR CONDITIONING

NO DOWN PAYMENT
NO PAYMENT OF ANY KIND until OCT·1
THEN TAKE 3 YEARS TO PAY

OIL BURNING AIR CONDITIONING FURNACE

Install NOW and avoid fall rush

WHY WAIT 'TILL FALL WHEN WE GET SUCH EASY TERMS NOW

FURNACE PRICES are still at low levels. Good installers are still available. Get your new furnace off your mind and *into your basement* NOW—ready for next winter's first cold snap.

GET A FREE ESTIMATE. No cost, no obligation. DEAL WITH EXPERTS. Planning and installing furnaces, are scientific jobs for furnace *experts*. Kalamazoo furnaces have been famous for 41 years. 1,700,000 customers. Come in today.

BUY A GENUINE KALAMAZOO FURNACE, ANY MODEL, ANY SIZE, FOR *NOTHING DOWN*. NO PAYMENTS OF ANY KIND UNTIL OCTOBER!—THEN *THREE YEAR TERMS*.

Learn about our Famous Superpower Furnaces, Kalsteel Furnaces, Stokers, Oil Burners, Air Conditioning Systems. A telephone call will bring our heating engineer to your home.

FREE Spring Check-Up Let us inspect your furnace for repairs or cleaning. CALL US.

"A Kalamazoo Direct to You"

KALAMAZOO STOVE & FURNACE COMPANY
4248 W. MADISON ST., CHICAGO
KEDZIE 3410
ROCKFORD—524 W. State St. Phone M-2677

GIRLS' CHORUS TO END VESPER CONCERTS TODAY

Four Soloists on Forest Preserve Program.

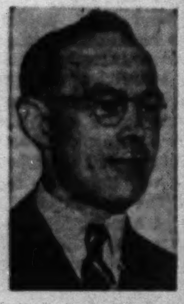

Willard L. Groom.

Willard L. Groom will direct the Steinmetz girls' choir in the last concert of the Sunday vesper series at 5 o'clock this afternoon in Caldwell woods, Milwaukee and Devon avenues. The program will end the fourth annual forest preserve concerts sponsored by the forest preserve district of Cook county and THE TRIBUNE.

The choir will be assisted by Frances Emsley, soprano; Evelyn Scholle, mezzo soprano; Crystal Groom, pianist, and Paul Breitsprecher, violinist. The program follows:

"Lord Thou Art Mindful"..............Bach
"Panis Angelicus"..............Franck
The choir.
Two Numbers from "Sunset Land"..............Landon Ronald
Evelyn Scholle.
"Love on My Heart" from "Heaven Fell"..............Holst
"Lullaby"..............Scott
The choir.
"Ballade in F Major"..............Chopin
"Russian Dance"..............Stravinsky
Crystal Groom.
Community singing.
"A Bird Flew"..............Clokey
"Babylon"..............Clokey
Choir.
Violin solos..............Selected
Paul Breitsprecher.
"Wind Song"..............Scott
"Ave Maris Stella"..............Grieg
Frances Emsley.
"Rhapsody"..............Brahms
Crystal Groom.
"Psalm 150"..............Franck
"An Old Violin"..............Samuelson
Choir.

List Other Concerts.

Other concerts this afternoon will be held in Thatcher woods, River Forest, and in Dan Ryan woods, 87th street and Western avenue. The Chicago Concert chorus, a group of 28 voices under the direction of Lucy Atkinson, will sing at Thatcher. The Naperville YMCA male chorus, assisted by the rhythm section of the Naperville Municipal band, will be at the Dan Ryan woods. Miss Grace T. Fredenhagen will lead the Naperville singers.

It is estimated that more than 100,000 will have attended the 21 concerts conducted in the three forest preserves this summer after today's attendance figures at the seventh and final programs have been compiled.

An average of 50 musicians and singers took part in the programs each Sunday.

PRIVATE FLYERS FIND TIME FOR DAY ON GROUND

The Lincolnshire Country club at Steger, Ill., has removed the goal posts and converted its large polo field into an airport for today for more than 50 airplanes that are expected to alight there this morning. The occasion is an aerial picnic of the Aircraft Owners and Pilot's association, Chicago chapter, and more than 200 airmen and women will fly there for a day of games.

Edward B. Carlson, president of the AOPA's Chicago unit, said that while the majority of the guests would fly to the club, the remainder of the day's activities would be on the ground.

"In these times, when military flying and flight training are receiving all the attention," said Carlson, "the private or sportsman flyer is a forgotten bird.

"We feel that in the near future—possibly after this period of international crisis—airplanes will be used as practical machines for transportation to a much greater extent than at present, and we want to point the way."

Bride of Physician

Until her marriage Mrs. Frank G. Ziobrowski was Miss Lois Dorothea Bergbom and a student at the University of Chicago. Since her husband is an interne at the Minneapolis, Minn., General hospital, she will finish her college studies at the University of Minnesota. The former Miss Bergbom is the daughter of Mr. and Mrs. Arthur Leonard Bergbom of 5323 North Kimball avenue.

[Mandel Brothers Photo.]

Form a Rug Making Co-Op

These women have become so proficient in making hooked rugs that they've decided to turn their hobby into a co-operative business. The "corporation" has been formed at Leyden Fellowship house, 3428 North Oketo avenue, and is known as the Harmony Rug group. These rug makers are, left to right: Mrs. Max Mielke, Mrs. George Mootz, Miss Irene Ruetenik (standing), head resident of the house, Mrs. Alexander Berry, and Mrs. John Kinley.

[TRIBUNE Photo.]

A hobby has turned into a business at Leyden Fellowship house, 3428 North Oketo avenue. A group of women who used to make hooked rugs just for fun have organized as the Harmony Rug group, a coöperative business venture.

Each member has contributed 25 cents to a fund to set the business on its feet. Foundation burlap and other necessary material will be purchased from this fund. The group plans to buy unwearable wool garments contributed to the Leyden house re-sales by the fellowship churches to use in working out the rug designs.

Each partner in the business will make her own design and work it in the colors she chooses. The rugs will be sold thru members of the fellowship churches who visit the house and thru displays at church conventions.

Twenty per cent of the income will go into the fund for purchasing materials and the rest will go to the maker of the rug. Mrs. Max Mielke, 7320 Roscoe street, is treasurer of the group and Mrs. George Mootz, 7314 Roscoe street, is secretary.

Miss Irene Ruetenik, head resident at the house, gave impetus to neighborhood rug making when she designed and made a rug showing St. Francis feeding the birds. Soon all the women who visit the house were making rugs, using Christmas cards, calendar pictures, and magazine illustrations for their pattern designs.

Some rugs are made of corduroy from boys' slacks, lumber jackets, and bathrobes. Others are made of leftover yarn or strips or wornout sweaters. The rug makers never dye their materials, preferring to work the existing colors into the patterns.

Golden Day Party

Mr. and Mrs. Henry Dohnal, 4859 North Kilpatrick avenue, recently celebrated their golden wedding with a reception at the Ravenswood Masonic temple. The Dohnals have two daughters, Miss Ella and Mrs. Hedwig Busch. They have two grandchildren.

[Biron Photo.]

2 BUSINESS MEN TO ENACT MUSIC SHOW CARTOON

Depict 'Injun Summer' Pageant.

BY PHILIP MAXWELL.

Two west side business men, one a former six day bicycle racer, another, a west side newspaper publisher, will forget their arduous business dealings on Saturday night, Aug. 16, and make their debut as actors before an audience of 100,000 people in Soldiers' field. The men are Carl Stockholm, cleaning and dyeing establishment proprietor, and president of the Garfield Park Business Men's association, and Walter H. Buescher, publisher of the Garfieldian and the Austin News.

They will take the duplicate rôle of the "Old Man" in the "Injun Summer" pageant which will be a feature of THE CHICAGO TRIBUNE'S 12th annual Chicagoland Music Festival. This pageant is after John T. McCutcheon's famous cartoon of the same name.

Hundreds Rehearse.

Hundreds of west side girls and boys, under the direction of Miss Mayblossom MacDonald, are rehearsing each week for the pageant. Practice is being held on Thursday mornings at 10 o'clock at the Ideal Studios, 3907 West Madison street, and on Monday afternoons at 2 o'clock at the Austin YMCA, 501 North Central avenue.

In order that the festival audience see the pageant principals as they do each fall in THE CHICAGO TRIBUNE cartoon there will be two "Old Men" and two "Little Boys" in the pageant scene.

Preliminary Contests.

The first of the Cook county preliminary vocal contests of the festival, will be held Thursday and Friday nights at 7 o'clock in the Crystal ballroom of the Edgewater Beach hotel. Admission is 25 cents. The west and northwest side singers will compete Tuesday and Wednesday, Aug. 5, and Aug 6, at the Graemere hotel, also at 7 p. m.

TRAINING CAMP NEWS

Robert C. Gottman, 6320 Henderson street, has been assigned to the 210th Coast artillery [AA] now training at Fort Sheridan, after having completed recruit training at Fort Eustis, Va. The regiment is a component of the 40th Coast artillery [AA] brigade which is commanded by Brig. Gen. J. L. Homer.

Formerly a fencing instructor and choir master at North Park college, Alexander Mulligan, 3225 Foster avenue, has traded his foils for a couple of 110 mm. howitzers at Fort Bragg, N. C., where he was recently stationed for training in the field artillery.

Ten other northwest siders who accompanied him to the camp last week are Jackson Mayers, 2033 Haddon avenue; Earl Joel, 1621 Division street; Joseph Prost, 3824 Leavitt street; Kenneth Hunkler, 757 North avenue; Eugene Sentowski, 838 Wolcott avenue; Joseph Tracy, 1944 Chicago avenue; Milan Placko, 4542 Kilbourn avenue; Mitchel Potwora, 1133 Winchester avenue; Henry Oelberg, 4553 LaVergne avenue, and William Judges, 3616 Luna avenue.

TEN BOY SCOUT TROOPS TO HAVE WEEK IN CAMP

Northwest Side Lads Go to Owasippe.

Ten Boy Scout troops of the Northwest district of the Chicago council will spend this week at the Stamford White Owasippe camps near Whitehall, Mich. Entering its 30th year, the Owasippe system is the oldest and one of the largest Boy Scout camps in the country. There are six camps on two lakes.

At Camp Beard will be Troop 9, sponsored by Humboldt Park Evangelical church, Shakespeare avenue and Mozart street; Troop 38, Logan Square Congregation Shaare Zedek, 3135 Fullerton avenue; Troop 21, Temple Beth El, 3230 Palmer street; Troop 22, Montclare Congregational church, 6945 Medill avenue; Troop 61, park site, Bloomingdale and Mango avenues.

Other Troops in Camp.

Others include Troop 76, Belmont Park Lutheran church, 5004 Wellington avenue; Troop 105, First Lutheran church, 3500 Fullerton avenue, and Troop 117, Kimball Avenue United Evangelical church, Kimball and Medill avenues. At Camp West will be Troop 166, Christ Lutheran church, 3101 Parkside avenue.

Twenty members of this season's camp staff are residents of the northwest side, including the chief director, George A. Mozealous. Mr. Mozealous began his camping days as a scout at Owasippe, advancing from head waiter to the position he now holds. He is also assistant director of the camping service for the Chicago council.

Other northwest siders on the staff include Neil Pennington, warenouse assistant; Terry Ennes, distribution officer; John Flodin, handicraft director at Camp Beard; William Frost, quartermaster; Walter Heidenson, head waiter, and his assistant, Herbert Mellor.

Others Are Active.

Among the others are George M. Schnier, northwest district scout executive, who directs Camp Stuart; Frank Reid, plebe; Miss Sidney Berry, head cook at Camp Beard, and Miss Elinor Owens, assistant cook.

Staff members at Camp Stuart include Beverly Van Rensselaer, Park Ridge, clerk; Otto R. Larsen, naturalist; William G. Rowney Jr., hikemaster; Elmer Niequist Jr., head waiter, and Chris W. Scott, provisional scoutmaster.

Members of the Camp West staff from the northwest side are Kenneth Stonesifer, assistant aquatic director; Irma Gottschalk, cook, and Marvin Robinson, assistant aquatic director.

At Camp Pioneer are Warren Von Ehren, naturalist, and Jack Henningsen, handicraft director.

Band Concert.

Genevieve Kaleth, trumpeter, and Robert Fitz-Gerald, tenor, will be soloists on the program of the Chicago Woman's Concert band to be presented Friday night by the Chicago Federation of Musicians in Garfield park. Lillian Poenisch is the band conductor.

"IT'S MY TURN TO LAUGH!"

"I just found a peach of a late model car at a bargain price!"

Are you looking for a good buy in a late model? To make certain you overlook no worthwhile value, follow the Tribune want ad section, which prints more Used Autos for Sale advertising than any other Chicago newspaper.

Why deprive yourself of the travel luxury which these late models offer when your present car may be the only down payment required? Review Tribune want ads today for late models at bargain prices.

THIS YEAR'S BRIDES ARE LUCKY!

Scores of new homes and well-preserved older ones are now available on minimum down payments and at attractively low terms, making it possible for more brides to start housekeeping in their own homes. To find the home of your heart's desire, follow the Tribune want ad section which prints more real estate want advertising than all other Chicago newspapers combined.

How to influence your husband!

Tell him about the fish in the lake, the sandy beach where the children can play safely, the opportunity to wear old clothes, the golf course nearby, the fun of coming to a cool, shady porch after a week in the sweltering city, and the big favor he will be doing if he will install his family in a summer cottage.

For a comprehensive list of cottages in favorite midwestern resort areas, show him the Tribune want ad section, which carries more Real Estate-Resort Properties and To Rent-Resort Properties want advertising than any other Chicago newspaper. Begin your campaign for a cottage with today's Tribune!

How much more pay do you want?

Are you missing opportunities to make more money because you lack the training necessary to qualify for a better paying job? Why not use some of your spare time preparing yourself for one of the better paid jobs open only to those who have specialized training?

For a comprehensive list of courses offered to men and to women, consult the Instruction, Trade Schools, Musical and Dramatic, and Dressmaking and Millinery Schools in the Tribune want ad section.

Because want ad users get better results, they place more total want advertising in the Tribune than they place in all other Chicago newspapers combined.

CHICAGO TRIBUNE
SERVING CHICAGO FOR 94 YEARS

HAROLD TEEN TO COME TO LIFE ON W-G-N TUESDAY

Charles Flynn to Play the Title Role.

BY LARRY WOLTERS.

The adolescent problems and perplexities of Harold Teen, his life, loves, trials, and tribulations will be dramatically and comically portrayed in a new series of evening broadcasts, starting on W-G-N Tuesday. Thereupon between 7:30 and 8 every Tuesday Harold and his partners in trouble, Shadow and Beezy; his heart flame, Lillums; his family, including his pesty sister, Josey, all will be brought to life for W-G-N listeners.

Chares Flynn has been assigned to the title rôle. Producer Blair Walliser selected Charles last week after many weeks of auditioning leading juveniles from radio studios and dramatic groups thruout Chicagoland.

More Than 100 Tested.

"The actor who plays Harold," said Walliser, "must have just the right kind of voice and a personality which he could inject into the part to give it smoothness and naturalness. When his voice reaches the listeners, they must immediately have a picture of a young lad of 17, the typical American youth who is full of fun, gets into a lot of trouble, and is not sure what to do about it all."

Since his early school days Charles has appeared in radio rôles. He has had important parts in Bachelor's Children," dramatic serial which his mother, Bess Flynn, has written for W-G-N for many years.

Ed to Act as Adviser.

Other characters familiar to millions who follow the Teen comic strip in THE CHICAGO TRIBUNE and many other papers in the United States, have been woven into the radio series. Bob Jellison will play the part of Shadow. Loretta Poynton will be Lillums. Other rôles will be: Willard Waterman as Harold's father; Rosemary Garbell as Harold's sister, Josey; Gail Henshaw as Mrs. Teen; Marvin Mueller as Beezy, and Beryl Vaughan as Cynthia, one of Harold's heart throbs.

Fred Kress, one of Chicago's script writers, is writing the W-G-N Harold Teen show. Carl Ed, who draws the comic strip, will act in an advisory capacity.

HELEN TRAUBEL ON KOSTELANETZ SHOW TONIGHT

Helen Traubel, soprano of the Metropolitan Opera, will be guest star with Andre Kostelanetz, conductor, and violinist Albert Spalding on The Pause that Refreshes at 7 tonight on WBBM-CBS.

Miss Traubel will sing "A Dream" by Grieg. Brahms' moving "Cradle Song" brings her program to a close. Mr. Spalding is to interpret "Song Without Words" by Tschaikowsky.

The orchestra, under the direction of Mr. Kostelanetz, will play "Naila" Waltz by Délibès; "For Want of a Star" by Lecuona, and Paderewski's delightful Minuet.

Harold Teen

Charles Flynn, who has been chosen to play the title role in the new Harold Teen series starting over W-G-N from 7:30 to 8 p. m. Tuesday.

TODAY'S RADIO BROADCASTS

[Central daylight saving time.]

CHICAGO FREQUENCIES.

W-G-N—720.	WJOB—1230
WIND—560	WSBC—1240
WMAQ—670	WCRW—1240
WBBM—780	WEDC—1240
WENR—890	WHIP—1520
WLS—890	W51C [FM]—45.1 meg.
WAAF—950	WMRO—1280
WCFL—1000	WGES—1390
WMBI—1110	WHFC—1450
WCBD—820	
WJJD—1160	

[*Indicates MBS program.]

MORNING

8:00 A. M.
W-G-N—Good Morning.
WIND—Rumanian church.
WJJD—Sunday Party.
WAAF—Concert Hall.
WLS—Everybody's hour.
WHIP—Southern Melodies.

8:15 A. M.
WBBM—Life and Land.
WMAQ—Rabbit Line.

8:30 A. M.
WBBM—Organ Loft.
WHFC—Old Church Songs.
WJJD—Cornell Church of Christ.
W51C—Familiar Music.
WCFL—Concert orchestra.

8:45 A. M.
WBBM—Gypsy Caravan.
WLS—Little Brown Church.

9:00 A. M.
W-G-N—Chicagoland Church hour.
WCFL—Musical Jamboree.
WJJD—Dr. De Hahn.
WBBM—Church of the Air.
WIND—Italian hour.
WMAQ—Bible Highlights.
WGES—Jugo-Slav hour.

9:30 A. M.
WBBM—Wings Over Jordan.
WMAQ—Thrills and Romance.
WJJD—Voice of Tomorrow.
WCBD—Old Sunday School.
WLS—Songs of Today.
WHIP—Hungarian Fantasies.

9:45 A. M.
WMAQ—Youichi Hiroska.
WJJD—Bill Anson.

10:00 A. M.
*W-G-N—Northwestern Reviewing Stand.
WHIP—Lithuanian hour.
WLS—Jim Poole.

10:05 A. M.
WMAQ—Sing a New Song.
WBBM—Camp Forest prog.

10:15 A. M.
WCFL—Hubbell choir.
WAAF—Music of Today.
WIND—Eddie Chase.
WMAQ—Radio Parade.

10:25 A. M.
*W-G-N—A. P. News.

10:30 A. M.
W-G-N—Perole String Quartet.
WBBM—Hellzapoppin on Wheels.
WAAF—Mythical Ballroom.
WMAQ—Lee Gordon.
WLS—Morning Melodies.
WCFL—Symphonic Strings.
WIND—Harmony Caravan.

10:40 A. M.
*W-G-N—Henry Shapiro.

10:45 A. M.
WBBM—News for Missus.
WCFL—Musical Tabloid.
WIND—Salon Echoes.

11:00 A. M.
*W-G-N—America Preferred.
WMBI—Grace Notes.
WMAQ—Emma Otero.
WJJD—Dr. Preston Bradley.
WAAF—Mythical Ballroom.
WHFC—Bing Crosby.
WHIP—Dr. Thomas Pender.
WBBM—Sunday Sunshine.
WLS—Reading the Funnies.
WCBD—Moody Church Services.

11:15 A. M.
WCFL—Musical.
WBBM—Don Artiste.
WJJD—Unusual Music.

11:30 A. M.
W-G-N—Sunday Concert.
WBBM—Music of the Islands.
WMAQ—New Records.
WCFL—Music Hall.
WLS—Williams Bros.
WJJD—Fred Beck.

11:45 A. M.
WBBM—Sunday Sunshine.
WLS—Organ Moods.
WJJD—Sunday Serenade.

AFTERNOON

NOON.
WMAQ—Singing Strings.
WENR—Vagabonds.
WBBM—Sunday Sunshine.
WAAF—Musical hour.
WIND—German hour.
WGES—Catholic hour.
W51C—Luncheon music.
WJJD—Caroline Sings.
WHIP—Budapest hour.

12:15 P. M.
WCFL—Musicale.
WJJD—Music Please.

12:30 P. M.
W-G-N—Academy theater.
WMAQ—Charles Dant.
WENR—Jimmy Lytell.
WBBM—You Decide.
WMBI—Organ recital.
WCFL—Guess Who?
WJJD—Salon Echoes.

1:00 P. M.
W-G-N—R. Ginsburgh's orch.
WENR—Hidden History.
WAAF—That's Show Business, Hal Tate.
WBBM—Invitation to Learning.
WJJD—Voice of Today.
WHIP—Historical Poland.
WIND—Jewish hour.
WMBI—Round Table.
WMAQ—Far East.

1:15 P. M.
W-G-N—Helen Westbrook.
WENR—Foreign Policy.
WJJD—Bill Anson.
WMAQ—String Ensemble.

1:30 P. M.
W-G-N—Art Mooney.
WCFL—Mission Melodies.
WMAQ—U. of C. Round Table.
WENR—Tapestry Musical.
WBBM—Highways for America.

1:45 P. M.
WIND—National Defense program.

2:00 P. M.
*W-G-N—Jack Coffey.
WIND—Musical Motorcade.
WENR—Josef Marais.
WMAQ—Lavender and Lace.
WAAF—Half and Half.
WBBM—Summer Concert.
WCFL—King's Men.
WHIP—Polish Welfare.
WCBD—Near Unto God hour.
WJJD—Tea Rhythm.

2:15 P. M.
WMAQ—H. V. Kaltenborn.
WCFL—Jimmy Evans.

2:30 P. M.
W-G-N—Voice of the Bleachers.
WMAQ—Sammy Kaye.
WIND—Sunday Dance.
WJJD—Inside Baseball.
WAAF—Bandstand.
WENR—Week-End Cruise.

2:45 P. M.
W-G-N—Lead Off Man.

2:55 P. M.
W-G-N—Cubs vs. Giants, also WCFL, WJJD.

3:00 P. M.
WMAQ—Symphony orchestra.
WENR—Sunday Vespers.
WAAF—Musical Motorcade.
WHIP—Rev. George Radoes.
WBBM—Walter Gross.
WIND—Sunday at Three.

3:30 P. M.
WENR—Behind the Mike.
WAAF—Concert Masters.
WBBM—The Spirit of '41.
WIND—Dancing Party.

4:00 P. M.
WMAQ—Joe and Mabel.
WENR—Emile Petti orch.
WEDC—Italian hour.
WAAF—Tea-Dance.
WBBM—String Trio.
WIND—Musical.
WHIP—"Ave Maria" hour.

4:15 P. M.
WBBM—Behind the Baseball.

4:30 P. M.
WAAF—Songs of the Island.
WMAQ—Roy Shield.
WIND—Dance Melodies.

4:45 P. M.
WIND—Out of the Night.

5:00 P. M.
W-G-N—Swing It.
WBBM—Silver Theater.
WJJD—Scoreboard.
WIND—Methodist program.
WCFL—Tenth Inning.
WMAQ—Catholic hour.
WENR—Amateur hour.

5:15 P. M.
*W-G-N—Military band.

5:30 P. M.
W-G-N—Art Jarrett.
WBBM—Gene Autry.
WAAF—Chapel in the Sky.
WMAQ—Dr. I. Q. Jr.
WCFL—Jack Kelly.
WJJD—Gems of Melody.

5:55 P. M.
WBBM—Dear Mom.

EVENING

6:00 P. M.
W-G-N—Jan Garber.
WIND—Polish hour.
WMAQ—"Reg'lar Fellers."
WAAF—Symphonic hour.
WJJD—Twilight Rhythms.

6:15 P. M.
WBBM—Chungking Broadcast.

6:30 P. M.
*W-G-N—Art Kassel.
WMAQ—Bandwagon.
WCFL—Lithuanian program.
WBBM—Profiles and Previews.
WENR—Pearson and Allen.
WJJD—Melody Market.

6:45 P. M.
*W-G-N—Wythe Williams.
WJJD—Off the Bookshelf.

7:00 P. M.
*W-G-N—American Forum.
WMAQ—What's My Name?
WLS—Revival hour.
WCFL—Irish hour.
WBBM—Pause that Refreshes.
WIND—Ed White's orch.
WJJD—Hans Muenzer.

7:30 P. M.
WLS—Inner Sanctum.
WMAQ—One Man's Family.
WBBM—Crime Doctor.
WHIP—Lew White.

7:45 P. M.
*W-G-N—Gabriel Heatter.
WJJD—Sunset Serenade.

8:00 P. M.
W-G-N—Art Jarrett.
WENR—Walter Winchell.
WBBM—Summer hour.
WMAQ—Merry-Go-Round.
WIND—Revival hour.
WCFL—Amateur hour.
WHFC—Polish Barn Dance.
WJJD—Sunday Roundup.

8:15 P. M.
W-G-N—Quin Ryan.
WJJD—Suppertime Frolic.
WENR—Parker Family.

8:30 P. M.
W-G-N—Grant Park Concert.
WMAQ—Familiar Music.
WENR—Irene Rich.

9:00 P. M.
W-G-N—Alan Scott.
WCFL—Revival hour.
WIND—Jimmy Jackson.
WENR—Good Will hour.
WBBM—Take It or Leave It.
WMAQ—Hour of Charm.

9:15 P. M.
W-G-N—Capital Comment.

9:30 P. M.
W-G-N—Skinny Ennis.
WBBM—Workshop.
WMAQ—Grant Park concert.
WHFC—Polka Time.

10:00 P. M.
W-G-N—Answer Man.
WCFL—Light Opera prog.
WHFC—Little Theater.
W51C—FM Demonstration.

10:15 P. M.
W-G-N—Chicago at Night.
WBBM—Baron Elliott.
WIND—Dance orchestra.

10:30 P. M.
W-G-N—Donald McGibney.
WMAQ—Boyd Raeburn.

10:45 P. M.
*W-G-N—Jan Garber.
WBBM—Sonny Dunham.

11:00 P. M.
W-G-N—Art Kassel.
W51C—Dance Music.
WIND—Church of Deliverance.
WBBM—Charles Spivak.

11:30 P. M.
*W-G-N—Jimmy Joy.
WBBM—Bob Grant.

MIDNIGHT.
*W-G-N—Charlie Barnett.
WIND—Nite Watch.
WBBM—Tiny Hill.

12:30 A. M.
W-G-N—Art Jarrett.

1:00 A. M.
W-G-N—Skinny Ennis.

1:30 A. M.
W-G-N—News Roundup.

Radio Features Today

[Central daylight saving time.]

ON W-G-N.

9 a. m.—Chicagoland Church hour from the First Unitarian church. Speaker: Dr. Von Ogden Vogt.

10 — Northwestern University Reviewing stand: "What 'Mein Kampf' Means to the U. S." Speakers: Professors Wm. Gellermann, Curtis D. MacDougall and Ernest Lauer. [MBS].

10:40—Henry Shapiro, U. P. correspondent. [MBS].

11—America Preferred. U. S. Treasury Dept. series, with Pierre van Paassen, narrator; José Iturbi, pianist; new opera chorus, directed by Herman Adler; speakers, Judge Ferdinand Pecora, Viljalmur Stefansson, explorer.

12.30 p. m.—Academy Award, dramatic series presenting Hollywood stars. Today's guest Gale Page.

2:30—Voice of the Bleachers, with Guy Savage.

2:45—The Lead-Off Man.

2:55—Baseball: Chicago Cubs vs. New York Giants. Bob Elson at the microphone.

6—The Aragon-Trianon Dancing Party, with music by the orchestra of Jan Garber and Art Kassel. [MBS].

6:45—Wythe Williams Predicts. [MBS].

7—The American Forum of the Air. [MBS].

7:45 — Gabriel Heatter, commentator. [MBS].

8:15—Quin Ryan, news.

8:30—Grant Park Concert. Woman's Symphony orchestra.

9—Alan Scott commentary.

9:15—Capital Comments — Arthur Sears Henning.

10—The Answer Man—Al Mitchel.

10:15—Chicago at Night.

10:30—News with Donald McGibney.

1:30 a. m.—News roundup.

ON OTHER STATIONS.

10:30 a. m.—WBBM—Hellzapoppin on Wheels: Billy House and Eddie Garr.

11:30 a. m.—WCFL—Radio City Music Hall

2—WBBM—Columbia Symphony orchestra, Howard Barlow, conductor.

3—WMAQ—Chautauqua Symphony orchestra. George Britton, baritone.

3:30—WBBM—The Spirit of '41. Burgess Meredith. From Fort Benning, Ga.

5—WENR—Amateur hour.

5:30—WBBM—Gene Autry's Melody Ranch.

6:15—WBBM—Minister H. H. Kung from Chungking.

7—WMAQ—What's My Name? Arlene Francis and John Reed King.

7—WBBM—Pause That Refreshes. André Kostelanetz; Albert Spalding, violinist, and Helen Traubel, guest.

7:30—WLS—Inner Sanctum Mystery, Raymond Johnson.

7:30—WMAQ—One Man's Family.

7:30—WBBM—Crime Doctor.

8—WBBM—Summer hour: Harry Horlick, Frances Comstock, Felix Knight, and Linton Wells.

8:30—WMAQ—Album of Familiar Music.

9—WMAQ—Hour of Charm with Phil Spitalny's All-Girl orchestra.

9—WENR—Good Will hour.

9—WBBM—Take It or Leave It: Bob Hawk.

9:30—WMAQ—Woman's Symphony orchestra with Roy Shield.

Lou Jacobson Returns.

Lou Jacobson, W-G-N producer, returned last week from a vacation in Mexico where he visited radio studios in Mexico City and traveled thru the country as far west as Taxco.

MARION CLAIRE, RUTH SLATER IN DUET ON W-G-N

Attilio Baggiore Also on Chicagoland Hour.

A duet featuring Marion Claire, soprano star, and Ruth Slater, guest contralto, will be a highlight of the Chicagoland hour from 9 to 10 p. m. Saturday over W-G-N and the Mutual network. Miss Claire and Miss Slater will sing Offenbach's "Barcarolle" to the musical background of the W-G-N Concert orchestra under the direction of Henry Weber.

Miss Claire will sing "Sweet Songs of Long Ago" by Charles, and will join Attilio Baggiore in three duet numbers, "Serenade," "Deep in My Heart," and "Giannina Mia" by Friml. In the last two numbers they will be aided by the chorus under the direction of Robert Trendler.

Baggiore will sing two selections in a medley, titled "Venetian Scene." The songs he will sing are "O Sole Mio" by DeCapera and the folk tune, "Santa Lucia."

The orchestra's two selections will be the intermezzo from the second act of the "Jewels of the Madonna" by Wolf-Ferrari and Elgar's "Pomp and Circumstance." The chorus will be heard during the second number.

The complete program follows:

"Pomp and Circumstance" .... Elgar
Orchestra and Chorus.
"Sweet Songs of Long Ago" .... Charles
Marion Claire.
Venetian Scene—
"Santa Lucia" .... Folk tune
"O Sole Mio" .... DeCapera
Attilio Baggiore and Chorus.
"Student Prince Selections" .... Friml
Introduction.
Orchestra.
"Serenade."
Attilio Baggiore and Chorus.
"Deep in My Heart."
Marion Claire, Attilio Baggiore, and Chorus.
Intermezzo, "Jewels of the Madonna"
.... Wolf-Ferrari
Orchestra.
Barcarolle, "Tales of Hoffman" .. Offenbach
Marion Claire and Ruth Slater.
Friml Selections—
"Come, List to the Trumpet."
Chorus.
"Tommy Atkins."
Earle Wilkie and Chorus.
"Sympathy."
Orchestra.
"Giannina Mia."
Marion Claire, Attilio Baggiore, and Chorus.

2 W-G-N SHOWS CANCELED FOR MUTUAL FIGHTS

"The Affairs of Tom, Dick and Harry" and the "Pageant of Melody" program will not be heard this week because W-G-N and the Mutual Broadcasting System are presenting two exclusive Twentieth Century Sporting club boxing bouts.

Tomorrow night Don Dunphy and Bill Corum, Mutual sports announcers, will broadcast the welterweight championship bout between Fritzie Zivic, title holder, and Freddy Cochrane from Newark. Wednesday evening Dunphy and Corum will be back on the air with a description of the middleweight bout between Billy Soose, claimant to the title, and Georgie Abrams.

Both fights will be aired at 9 p. m. over W-G-N and approximately 175 stations in the United States, Canada and Hawaii. The Tom, Dick and Harry show and the Melody Pageant will return the following week at their regular time, 9:30 on Monday and Wednesday respectively.

Electric Plant's Vacation Queen

Miss Virginia Scharer, 1643 North Melvina avenue, has been chosen vacation queen by 19,000 Western Electric workers. Called the "Hello Charley" girl, her picture is used on the stickers for all touring "Charley Western" cars.

EVELYN DAVIS ON W-G-N FROM CONCERT IN PARK

Evelyn Davis, concert master with Chicago Woman's Symphony orchestra, will be violin soloist in the portion of the Grant Park concert to be broadcast over W-G-N from 8:30 to 9 p. m. tonight. She will play Bruch's "Concerto for Violin in G Minor" with the musical background of the Symphony orchestra under the baton of Roy Shield. Then she will play Granados' "Playera."

Evelyn Davis.

Miss Davis started musical studies at the age of 2½ and studied with her father, A. C. Levin; with Leon Sametini, and the famous Leopold Auer. She has given two recitals at Carnegie hall and has appeared with the Chicago Symphony and the New York Symphony orchestras. After touring the country and appearing in recitals from New York to San Francisco, she became concert master with the Chicago Woman's Symphony orchestra, a position she has held for 11 years.

Garden Tour.

Two gardens will be visited by the Garden Club of Mayfair tomorrow evening at 7 o'clock. They are those of Thure Waller, 6506 Maplewood avenue, and Albert Berg, 4533 Richmond avenue.

GALE PAGE STARS IN 2D ACADEMY THEATER SHOW

Gale Page, Hollywood actress, will be starred in the second broadcast of the Academy Award theater on W-G-N from 12:30 to 1 p. m. today in "The Wrong Mr. Wright." Playing opposite Miss Page will be Elliott Lewis, widely known radio actor.

Gale Page.

The Academy Award theater will present a Hollywood star each Sunday. Other shows aired by the same sponsor on W-G-N include the news comments by Donald McGibeny, at 10:30 p. m. Sundays thru Fridays; Frank Wilson, tenor, in "The Voice of Romance," 11:15 a. m. Mondays thru Fridays, and "Your Twilight Serenade," at 6 p. m. Mondays thru Fridays.

Mutual Network Sets Up South American Office

Robert Stiglich, Mutual Broadcasting system's Pan-American representative, has just returned to Lima, Peru, where he will set up the network's new South American headquarters. Stiglich has been in the United States since February, conferring with Mutual officials about broadcasts to and from South America.

DON'T HONK YOUR HORN IN VAIN IN DES PLAINES!

Unnecessary Tooters to Get Tickets.

The anti-honk ordinance, long awaited by Des Plaines residents who object to having their slumber disturbed by musical horns blaring "How Dry I Am" and "Sweet Adeline," was adopted unanimously by the city council last Monday evening.

The ordinance, drawn up by Kenneth G. Meyer, city attorney, was presented by the newly organized public relations committee which is headed by Ald. Walter Dopheide.

Prohibits Unnecessary Tooting.

It amends the "disturbing the peace" ruling by prohibiting the sounding of automobile horns when the car is not in motion. It also prohibits horn blowing by a moving vehicle except for the purpose of sounding a warning of impending danger to pedestrians or other vehicles.

The new ordinance is particularly designed to discourage the young swain who announces his arrival at the girl friend's house by a loud blast, bringing the whole neighborhood to the windows. Violators will be given traffic tickets. It is also aimed against the quick triggered motorist who starts honking at stop light corners as the red light changes to amber.

Also Approves Sewer Plan.

The Des Plaines council also approved the city engineer's plans for the proposed sewage system in the Cumberland Terrace district and set Aug. 19 as the date for a public hearing on the project.

Application has been made to the Reconstruction Finance corporation for a $28,000 loan to finance the undertaking if it is approved by the property owners. There are 430 lots in the Cumberland Terrace division with 140 homes already constructed and 40 additional applications for building permits.

W-G-N SETS UP TICKET OUTPOST IN BAD LANDS!

The W-G-N ticket department now has an outpost in Wall, S. Dak., on the edge of the Bad Lands 935 miles from the loop. A member of the W-G-N press department, noting the catchy advertising of a drugstore in Wall [pop. 500] stopped at the store to look over wares from tractor tires to Indian art. He found that one of the commodities not offered was free tickets to W-G-N studio shows. The proprietor agreed to correct this oversight.

Now when a tourist walks into the store he sees a sign reading in part: "Going to Chicago? Get Free Tickets Here for W-G-N Public Broadcasts." Ted Hustead, the proprietor, finds the tickets popular with east bound tourists.

DON'T WAIT
BE SURE OF AUTOMATIC HEAT NEXT WINTER
Combustioneer
AUTOMATIC COAL BURNER
NO DOWN PAYMENT
NO MONTHLY PAYMENTS UNTIL OCTOBER
Next winter enjoy uniform temperature, regulated by the thermostat. Install Combustioneer automatic coal heat now. Combustioneer is the only stoker with the Breathing Fuel Bed and the Automatic Respirator. Phone CALumet 5434 for Name and Address of Your Combustioneer Dealer.
COMBUSTIONEER DIVISION
The Steel Products Engineering Co.
1601 So. Michigan Ave., Chicago, Ill.

Same Address Same Business 38 YRS.
UPHOLSTERING
2-PIECE SUITE
Reupholstered and Rebuilt Completely $24.50 labor only
PAY ON OUR CONVENIENT BUDGET PLAN
PHONE HUMboldt 6049
For Free Estimate
(We Call Anywhere)
Rug and Furniture Cleaning, Repairing, Refinishing, etc.
M. R. MADSEN & SONS
1626-30-32 N. California
Showrooms Open Tues., Thurs., Sat. Eves.

Good Hearing Headquarters
ACOUSTICON INSTITUTE
180 N. Michigan—STA. 8177
Ask for Free Booklet "Tr."

GOLFERS!
Stop and sock, downtown! Improve your game with practice the Tele-Golf way. Indicator shows distance you get on each shot, irons or woods. Pail of balls 25 cents. Ladies welcome. Come up for free trial, 10 a. m. to 10 p. m.
Tele-Golf Fairways, 65 E. Randolph
Entrance on Garland Court. DEA. 3380

Advertise in the Tribune

Install now at a Saving!
FAIRBANKS-MORSE
Automatic Coal Stoker
NOW ONLY $171.50
Complete with Controls Plus Installation
3 YEARS TO PAY
PAYMENTS START IN FALL
YOUR HOME APPLIANCE STORE
S. W. Doty Inc.
4827 N. Western Ave. LON. 1125
Open Every Evening Except Wednesday Until 10 o'Clock
Repair Service on Refrigerators, Washers, and Radios

PORTABLE RADIO OWNERS!
SAVE almost 50% ON BATTERY COSTS!
COLONEL STOOPNAGLE says: "These batteries don't shock your pocketbook."
Colonel Lemuel Q. Stoopnagle, nationally famous for his "Quixie Doodles" and his baffling inventions.
Do you need new batteries for your portable radio? "Eveready" "Mini-Max" Radio "B" Battery No. 482 lasts approximately twice as long (size for size) as batteries of ordinary round-cell design... yet costs no more! And—if you're considering a new set—see the smaller, lighter, more compact portables that nearly all radio manufacturers have built around this amazing battery!
FOR PERSONAL OR CAMERA-TYPE radio sets, ask for "Eveready" "Mini-Max" Radio "B" Battery No. 467. It's the powerful little brother of the battery illustrated. Your local dealer has both these "Eveready" batteries.
EVEREADY MINI-MAX "B" BATTERY FOR PORTABLE RADIOS
"EVEREADY" "MINI-MAX" RADIO "B" BATTERIES

S. I. FRANK and SON
2412 W. NORTH AVE.
3210 LAWRENCE AVE.
UPHOLSTER!
DAVENPORT AND CHAIR
29.50 AND UP
INCLUDING ALL LABOR AND FABRICS
UNION LABOR
35 YEARS' EXPERIENCE
ALL WORK GUARANTEED
SEE OUR FACTORY AND 5 FLOORS OF NEW AND VERY UNUSUAL FURNITURE
LET US HELP YOU PLAN YOUR HOME INTERIORS
FREE SAMPLES CALL BRUnswick 8300
S. I. FRANK and SON, Inc.
2412 W. NORTH AVE.—3210 LAWRENCE AVE.
EST. 1906

92 Years Ago
men paid $1.50 apiece to have shirts washed in San Francisco
The gentry, being dissatisfied with the work of the women in the wash houses, sent their shirts by Clipper ship to China . . . and waited six months for them to be returned.
NOW WE DO SHIRTS FAR MORE ELEGANTLY FOR 5c EACH
and get them back to you in a couple of days
when you send them in Edgewater's
Five & Five
Trade Mark Registered
Copyright 1941 by Laundry Sales & Advertising of the U. S. A.
It's a BIG bundle FOR BIG WASHINGS
30 POUNDS FOR $2.09
8c lb. for extra pounds
STOP WASHING AT HOME!
"Five & Five" is priced so low that women no longer find it necessary or economical to launder at home. If you are skeptical about laundries, please be assured that we guarantee to wash your clothes more gently and with milder ingredients than you can buy for home washing.
All Flat Pieces IRONED
• DOILIES, MADEIRAS, AND NEEDLEWORK beautifully HAND ironed by experts!
• FLAT PIECES EXQUISITELY IRONED—Table, Bed and Hand Linens HAND Finished and Folded with utmost care.
• HANDKERCHIEFS IRONED AND FOLDED—with expert precision.
• BATH TOWELS DRY AND FOLDED—Super-soft and absorbent.
• KNIT PIECES, like Cotton Undershirts, Wool Underwear, Bath Robes, Sweaters, Socks, etc., DRY and FOLDED—No ironing needed.
• WEARING APPAREL DRY FOLDED.
• CHENILLE SPREADS, BATH MAT SETS dry and folded.
Edgewater Laundry
Curb Service at 5541 Broadway
Longbeach 3020 Enterprise 4327

GOLDBLATT BROS
Ten Department Stores

Visit the American Home at State St.

You'll find the welcome mat out at the American Home on the sixth floor of our State St. Store. Walk through it . . . see all the new things we've added for our August Sale. You'll find dozens of smart decorative ideas, planned with an eye to your budget. Also, see the other nine decorated rooms in the store.

AUGUST *Sale* OF FINE FURNITURE

August Sale

BRINGING YOU THE WINNERS FROM THE JULY FURNITURE SHOW

18th Century LOUNGE CHAIRS $29.77

Tufted back barrel, wing chair or button tufted Georgian lounge. Laced web construction and hand tied coil springs, head-to-head nail trim. Upholstered rich tapestries and damasks.

$2 Down *Balance on Time Payments*

If you can't come in, call MONroe 9500 (Home Service Dept.) and we will send a representative with samples to your home.

Goldblatt's are headquarters for nationally famous floor coverings.

FIGURED WILTON AND TWIST YARN BROADLOOM

$6.75 Value! 9 Ft. and 12 Ft. Wide

Figured Wilton broadloom by Gulistan and twist yarn broadloom from Bigelow. Qualities that sell for $6.75 sq. yd. Fascinating array of designs and colors endorsed by leading interior decorators.

$4.88 Sq. Yd.

DUNCAN PHYFE MAHOGANY DINETTE

Table and Four Chairs **$39.77** ***$2 Down, Balance Time Payments***

Double pedestal drop leaf extension, Duncan Phyfe table with rich mahogany veneer and gumwood. Extends to 36x60 inches. Heavy reinforced ribbon-back chairs upholstered in distinctive plum striped damask.

18th Century 3-Pc. Headboard Ensemble

Mahogany finished wood headboard. Innerspring unit mattress and matching box spring. Both covered with same ticking. Mattress and box spring can be used for regular or twin beds.

$27.77

$2 Down, $2 Weekly

Upholstered Arm Bed-Hi Sofa Bed

Conceals a comfortable double bed. Gives you an extra bedroom. Opens so easily, too. Streamline seat, beautiful cord trim. Tapestry covers.

$29.77

$2 Down, Balance Time Payments

"1020" INNERSPRING MATTRESS

This mattress compares favorably with nationally advertised mattresses selling for $39.50. Each coil is individually wrapped in muslin. Upholstered with stitched sisal pads and best quality felt for extra comfort. Real inner roll edge to prevent side walls from sagging. Pre-built border. Covered with long wearing rayon woven ticking. Full ¾ or twin size. **(Box Spring to Match, $24.77)**

$24.77

$1 Down, $1 Weekly

O-NO-TUFT SERTA TUFTLESS MATTRESS, $19.95

Smooth sleeping surface. Sertaseptic tick. Regular sizes. (Box Spring, $19.95)

18th Century Suites

The hit of the show! Chosen to lead styles for '41-'42 . . . always a favorite in the American homes! Now . . . Goldblatt's brings you 18th Century . . . direct from the show. Build just a room or a complete home around it. See it on our floors today. Examine its careful construction and true beauty. Then buy and save in our August Sale!

18th Century SOLID MAHOGANY CHANNEL BACK SOFA AND CHAIR

By Grand Rapids craftsmen. Note the delicate wing treatment and the deep channel backs. Note, too, the hammered antique brass nail trim . . . features usually found only on the most luxurious pieces. Constructed of solid mahogany and upholstered with quality damasks. Hand-laced web base, hand-tied coil spring seat and back. Wonderfully comfortable spring-filled reversible cushions.

$99.77 Sofa and Chair

$5 Down *Balance On Our Time Payment Plan*

Chair to Match Suite

$39.77

Channel back barrel style. Laced web base. Damask coverings. By Grand Rapids craftsmen.

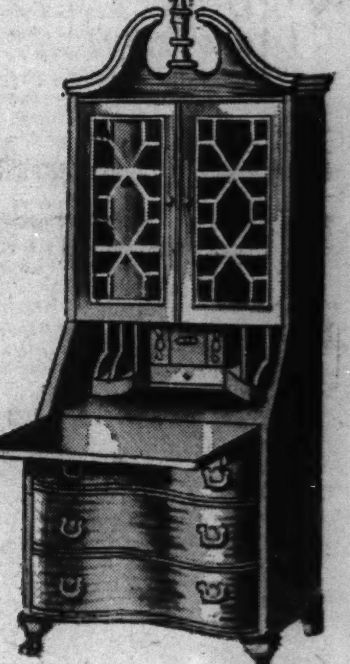

FINE MAHOGANY TABLES, $9.77

Four styles to choose from. Mahogany veneers; gumwood. Pierced, carved wood galleries. Glass top inserts.

AUTHENTIC SECRETARY, $29.77

$2 Down

Governor Winthrop desk. Walnut or mahogany veneer and gumwood. Automatic writing board supports.

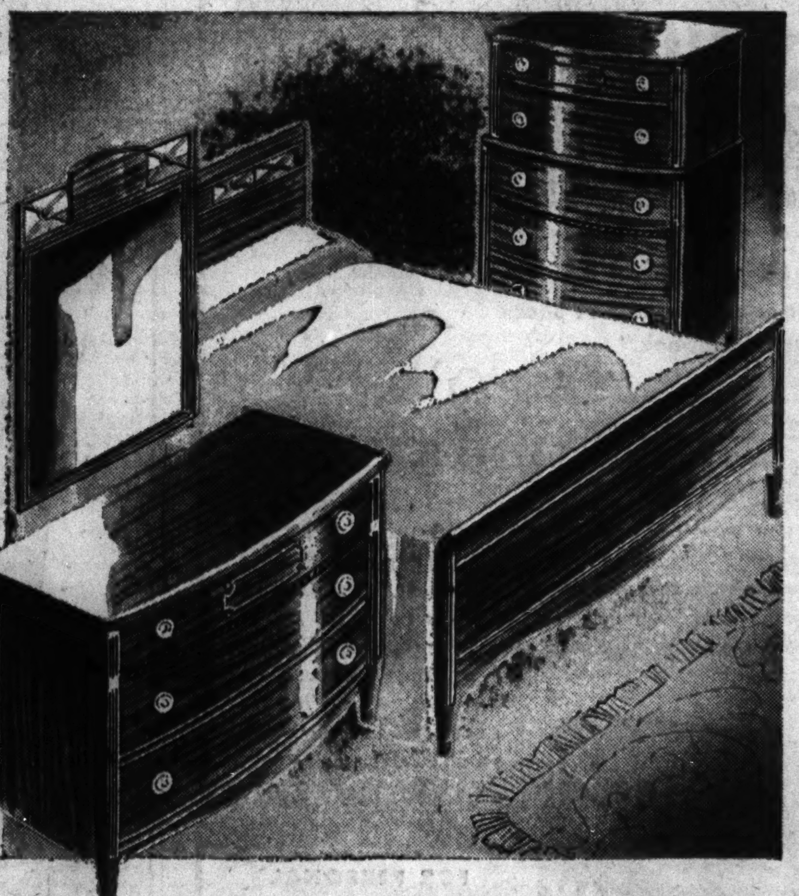

18th Century HEPPLEWHITE MAHOGANY BEDROOM SUITE

Charming style with swelled fronts on dresser and chest-on-chest. Pierced, carved headboard bed, separate hanging mirror over dresser. Mahogany veneers and gumwood hand rubbed to deep wine tone. Individual dustproof construction, center guide rails in drawers. All expensive, quality features.

3 Pc. Suite **$99.77**

$5 Down *On Time Payments*

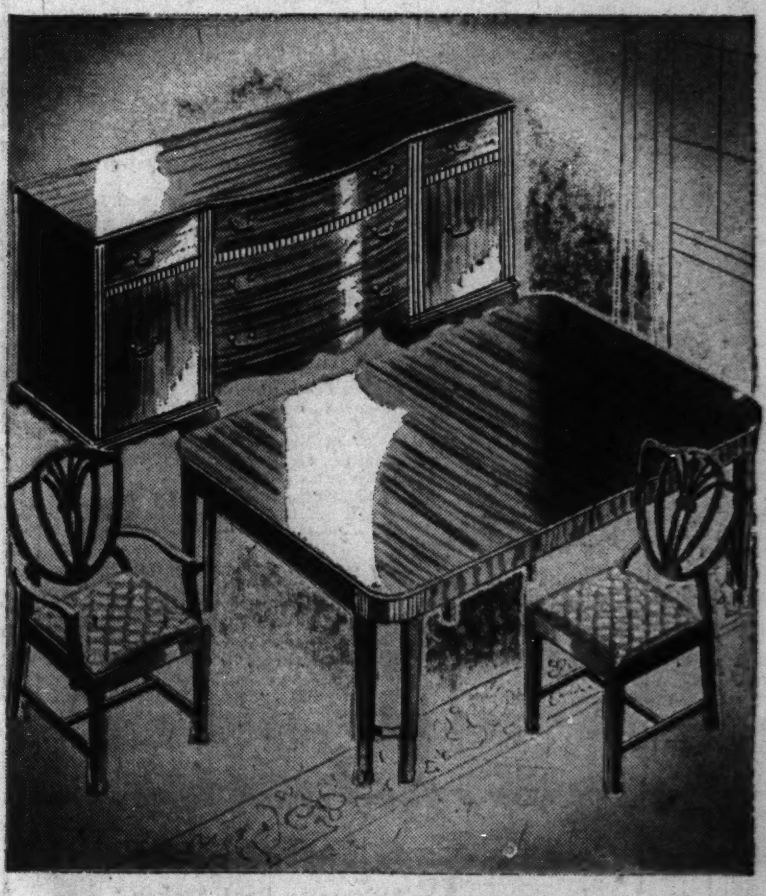

18th Century HEPPLEWHITE 8-PIECE DINING ROOM SET

The lovely shield-back chairs, much admired 10-leg table that extends from 40x60 to 40x72-inch in size. Massive credenza buffet is 62 in. long; has five drawers and two cupboards—dustproof! Notice the delicate spade foot. Antique brass hardware. Mahogany veneer and gumwood, hand rubbed to deep wine tone.

$99.77

$5 Down *On Time Payments*

GOLDBLATT'S TEN STORES	STATE ST. STORE	On Broadway	On Lincoln	On Chicago	On Ashland	On 26th St.	On 91st St.	Chicago and	Hohman Ave.	645-665
	State, Jackson, Van Buren	Near Lawrence	Near Belmont	Near Ashland	and 47th St.	and Christiana	and Commercial	Cass Streets Joliet, Ill.	at Sibley Hammond, Ind.	Broadway Gary, Ind.

Part 3	Metropolitan Section

Chicago Sunday Tribune

THE WORLD'S GREATEST NEWSPAPER

Neighborhood News
Churches, Clubs, Schools
Radio Programs, News Pictures

N

JULY 27, 1941.

MORE PLAY SPACE IS REZONING AIM

CITY GARBAGE DISPOSALS UP, BUT COST DOWN

Dumping Price 4% Less than 1931.

Ten Years of Savings

This table shows a comparison between the amount paid for the disposal of refuse collected by the city of Chicago since 1931 and the amount that would have been paid if the 1931 disposal rates had not been lowered.

Year	Cu. yds. collected.	Total cost.	Cost at '31 rates.	Saving to city.
1931	2,528,495	$910,704	$910,704	......
1932	2,509,792	863,273	903,991	$40,717
1933	2,224,599	279,034	801,300	522,265
1934	2,318,229	445,071	835,026	389,954
1935	2,522,655	539,509	908,660	369,150
1936	2,492,705	537,479	897,872	360,392
1937	2,709,724	621,212	976,042	354,830
1938	2,895,606	683,089	1,042,997	359,908
1939	3,079,439	781,404	1,109,213	327,809
1940	3,287,459	845,184	1,184,142	338,958
*'41	1,797,243	438,347	647,366	209,019

*First six months.

The city of Chicago is disposing of 30 per cent more household refuse than it did 10 years ago, yet the total cost of disposal is actually nearly 4 per cent less now than it was then, it was announced by Oscar E. Hewitt, commissioner of public works.

In 1931 the city collected 2,528,495 cubic yards of refuse. For dumping it, Chicago paid $910,704 to the owners of private dumps, Hewitt said. He estimated that this year the collection total will be 3,594,486 yards, but that the disposal cost will be only $876,694. This will mean that altho the city will have hauled away 1,065,991 cubic yards more household wastes than it did in 1931, the amount paid for disposal will be $34,010 less, according to Hewitt's statistics.

These figures are based on the assumption that both haulage and costs will continue thru the year at the same rate as they did during the first six months. Actually, the rate of hauling is increasing while costs of disposal have decreased somewhat, so the final figures should be even more favorable than the estimates, according to the public works commissioner.

Collect More Garbarge Than Ever.

What this means to the householder is that his garbage containers are now being emptied more frequently than ever before, at a smaller cost as measured by tax money spent compared with 10 years ago, Hewitt declared.

Improved collection equipment and personnel efficiency as inaugurated by Mayor Edward A. Kelly are credited by Hewitt for the increase in the collection yardage. Costs were brought down by the mayor by bringing pressure to bear on dump operators to reduce the yardage rate charged for the privilege of dumping on their property, Hewitt said.

This yardage rate has come down from an average of 36.02 cents a cubic yard in 1931 to an average of 24.39 cents a yard at present. This is a reduction of 11.63 cents a cubic yard, or 32 per cent.

City Has 7 Dumping Contracts.

Now the city has seven contracts, three with owners of dumping holes and four with operators of loading stations. It pays 32½ cents a yard on two of the contracts, 31 cents a yard on two others, 25 cents a yard on a fifth, 22½ cents a yard on a sixth, and 22 cents a yard on a seventh.

One factor in reducing the cost of disposal has been the use of the city owned land at the north end of Lake Calumet, which costs the city nothing.

Hewitt also commented on the proposition that Chicago might save money by incinerating its garbage instead of dumping it. Some Chicago suburbs claim to be burning refuse at a smaller cost per cubic yard than Chicago pays under its most economical dumping contract.

Burning Not Cheaper—Hewitt.

"Some sales agents and well meaning citizens frequently urge that the city burn its garbage and other refuse," Hewitt said. "The city invested about a million dollars in that experiment, and the average cost was 60-odd cents a yard. It was so high that the council initiated action in 1934 to discontinue the incinerator, on Goose Island.

"New York has 22 or 23 incinerators and is using less than half of them. San Francisco and Seattle have also discarded their incinerators."

Free sites such as the Lake Calumet dump are important factors in bringing the contract rates down, Hewitt indicated. Mayor Kelly started his fight to reduce these rates in 1933. He made use of the portion of the abandoned Illinois and Michigan canal right of way lying within the city limits.

WPA ORCHESTRA TO GIVE CONCERT IN WILMETTE

Bruce Foote, baritone, will appear as soloist with the WPA Symphony orchestra in the Wilmette amphitheater Wednesday evening. José Echaniz will conduct. Mr. Foote will include the aria "Credo in un Dio crudel" from Otello by Verdi, and "In the Silence of the Night," by Rachmaninoff. The orchestra will play "Sicilian Vespers" by Verdi, Romantic Symphony No. 2 by Howard Hanson, the prelude and Isolde's Love Death from Wagner's "Tristan and Isolde," and the "Cake Walk" by Harl McDonald.

Negro Church Chorus Sings Off Mortgage

Little Tommy Tucker sang for his supper, according to the nursery rhyme. If he had been a member of the Rev. Hyman B. Mills' choir at St. Paul's African Methodist Episcopal church in Glencoe, he would have turned his ability to community rather than personal service. Specifically, he would have helped to sing off the church mortgage.

St. Paul's AME church organization is 58 years old. Its church home was originally a little frame building on Washington street near Green Bay road. It burned in 1930; the present brick structure was erected, and with it came a mortgage.

When the Rev. Hyman Mills, now 40 years old, came to the charge in the autumn of 1937, he found a $1,800 mortgage five years in arrears at 7 per cent. The total church indebtedness, including the current expenses, was $3,500. He believed money might be raised thru concerts given by a good choir. He met the 165 members of his congregation and immediately had them tryout for places. He found 30 voices.

Contest Brings $200.

"But a choir takes time to train," he says, "and there was considerable pressure for some immediate payments. So I raised the first $200 by staging a contest in the form of a football game between the Maroons and the Wildcats. And I organized auxiliaries right away. We have a Ladies Aid, a social service department, a Sunday school PTA, a men's club, trustees' department, and stewardesses department."

Financing was no new trouble to the minister. He had been a patrolman on the Chicago Police force, a department store employé, and a radio singer in order to support his family and attend classes at a music conservatory, at Northwestern university and Garrett Bible school. He had finished his training and received a master's degree in sociology in 1935. St. Paul's was his first pastorate.

The Rev. Mr. Mills, who resides at 5628 Calumet avenue, began traveling from his south side home to Glencoe every Friday evening. His choir members, many of whom are in domestic service and had to finish dinner work, assembled about 9 o'clock. And the tiny church came alive with "Swing Low, Sweet Chariot," "Rock—a My Soul," and all of the favorite Negro songs.

Make Church Resound.

The pounding bass voices, the tenors, mezzos, and sopranos, unhampered by the restraints of studied technique, responded quickly to the teacher. The auditorium with its cracked plaster walls, three ceiling light fixtures, its rows of folding seats for pews, and bare cement floor became a great concert hall as the singers combined talent, eagerness, and purpose into rehearsals for their first public appearance. That came in the spring of 1938 in the Winnetka Community house.

Concerts have been semiannual ever since. The last one was in March and included a play, "Up from Slavery." It was given in Glencoe's Central school, and the $500 cleared paid up the mortgage in full and settled the debt for the new church furnace. Singers sold tickets. Miss L. Esther Foster, one of the lyric sopranos, alone sold $100 worth.

Rehearsals still go on every Friday evening. The next concert will be about Sept. 1, and that will be devoted to getting a basement dug out, cemented and fitted up for Sunday school rooms. The men of the church will do the first digging and help with all labor. The basement will also house an employment office. The congregation has applied for a state license to operate the employment service.

Plan for Improvement.

Future plans call for knocking out the wall back of the altar and building a choir room; buying new pews, an organ, and a rug. The basement will cost about $600, but the choir expects to sing off that much in a concert or two.

The singers are from 25 to 35 years old. Among the soloists are Mrs Sonia Gordon, Miss Foster, Mrs. Nevada Seabron, Miss Kernetha Rankin, Mrs. Mabel Brown, Roger Brown, Percy McCullugh, James Hubbard, and William Seabron. The pastor-choir leader does many of the baritone solos himself.

With so much church debt, the pastor's salary is scarcely adequate for a man with four daughters and two sons. The Rev. Mr. Mills has been doing casework in Chicago. He has still found time to begin research for his Ph. D. at the University of Chicago. This fall he will go into the Chicago public school system to teach choral music and United States history.

GARDEN CLUB TO HEAR TALK ON LAWN CARE

"Lawns" will be the subject of a lecture by H. S. Bailey at a meeting of the Wilmette Garden club at 2 o'clock Friday afternoon at the home of Mrs. John F. Weedon, 204 Fifth street, in the suburb. Mrs. R. E. Pattison Kline, program chairman, will introduce the speaker. Mrs. Roscoe Sonneborn and Mrs. Walter Gore Mitchell will be hostesses. The president of the club, Mrs. A. V. Gruhn, has called a board meeting at 1:30 o'clock.

Closing Service.

The Rev. T. F. Rutledge Beale, pastor of the Wellington Avenue Congregational church, will speak on "Real Security" at the closing summer service this morning. Services will be resumed Sunday, Sept. 7th.

What the Kiwanians Do When They Have a Golf Tourney

Kiwanians gathered at the Sportsman golf course in Dundee recently for the golf tournament of Division 1 (North Shore). The 12 clubs sent nearly 200 players to the tournament at which the Lake View club played host. Symbolic of the great, good fellowship was the after the game barber shop quartet made up of four of the 12 clubs' presidents. Seated on the bench are John H. McIntyre (left), president of Lake View, and George A. Trapp, head of the Chicago Kiwanis club. The top row harmony is coming from Lester C. Larson (left), Ravenswood club's president, and Dr. George C. Custer, who heads North Shore Kiwanis.

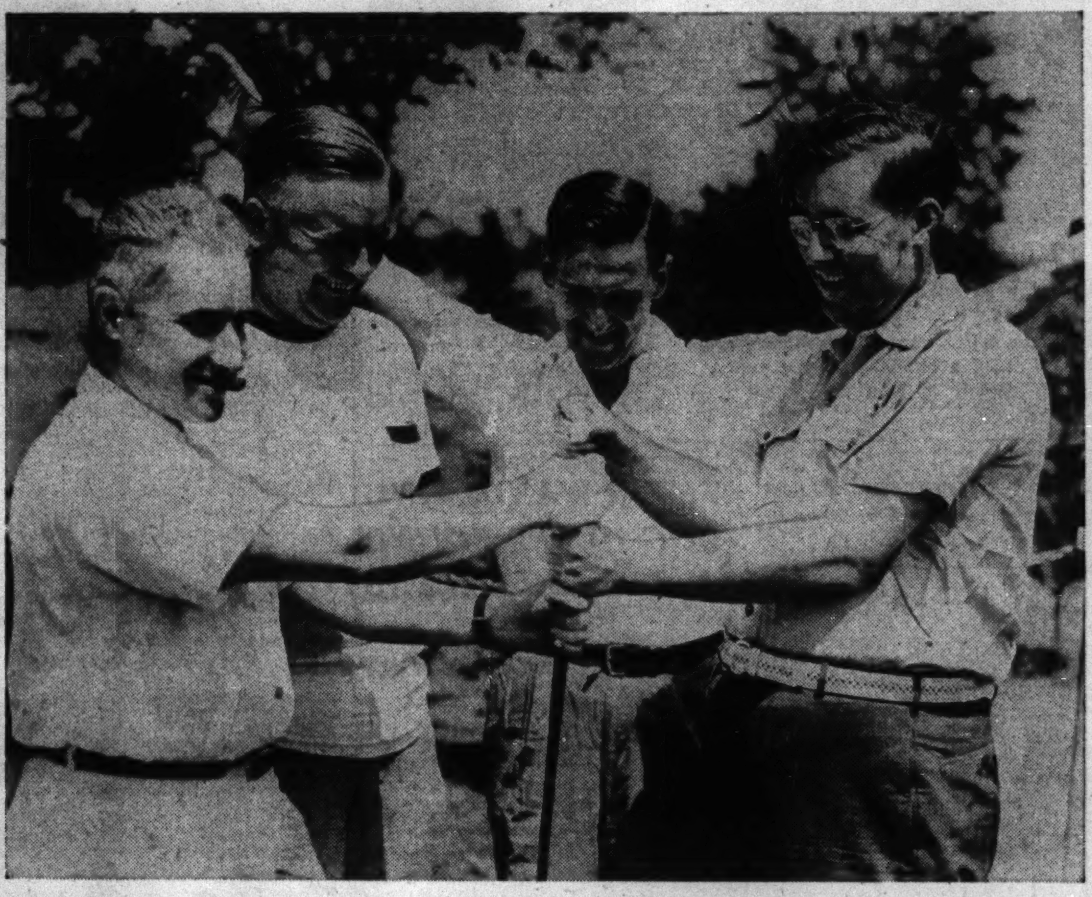

In fine baseball style, Eddie Arnold, John Corcoran, Dr. G. J. Fitzgerald, and Municipal Judge James M. Corcoran, Evanston Kiwanians, thus settled the order of teeing off at the first hole.

Weary, but unbowed, these three North Town Kiwanians smiled bravely thru a brief card game in the locker room after their showers. They are, left to right, Elmer A. Nelson, John J. Hannenberg, and John Nelson.

[TRIBUNE Photos by Julius Gantter.]

The long of this picture of shower bound tourney participants is County Commissioner William N. Erickson, and the short of it is his friend, Fred Hertwig, two of the 21 Evanston Kiwanians on hand for the doings.

Dr. Vincent A. Madda, secretary of Lake View Kiwanis, here is shown trying to decide which of four trapped balls is his, while Harry W. Prafke, general chairman, offers kindly, but ineffectual aid.

Tenth Kiwanis Golfing Meet Tops 'Em All

There have been large golf tournaments of Division 1 of the "I-I" Kiwanis clubs since these gatherings became an annual feature 10 years ago, and at all of them the fun has run high. But none has been larger or merrier than the one held at the Sportsman golf course in Dundee recently, it was agreed by the nearly 200 who participated.

"I-I" stands for the Illinois and Eastern Indiana district of Kiwanis International. Division 1 takes in these 12 clubs: Lakeview, Chicago, North Town, North Shore, North Central, Rogers Park, Lincoln Park, Ravenswood, Evanston, Highland Park, Lake Forest, and Waukegan.

Taking their regular turn, the Lakeview Kiwanians were hosts this year, and 61 of them were on hand to dish out Kiwanian hospitality. From the tee-off in the early afternoon until the last card game broke up late at night there was scarcely a moment's lull in the jollity.

Find Ideal Weather.

Harry W. Prafke, general chairman, and the committee he headed, saw to it that the crowded program ran off smoothly, an accomplishment in which they were aided by the ideal weather which greeted the tournament after a gloomy forecast by the weather man. Prafke's aids included Dr. Vincent A. Madda, Walter A. Sadler, Arthur Arneman, Lloyd Gilbert, and August Eich.

John H. McIntyre, president of Lakeview Kiwanis, was official greeter, and Ed Schoenberger, past president, was master of ceremonies at the dinner and for the awarding of prizes which followed.

Highlight of the dinner was a brief talk by Harry Himmel of Chicago, governor of the "I-I" district, who declared that the fellowship of the meeting exemplified the highest traditions of the organization. Arthur Snyder of Lincoln Park Kiwanis, lieutenant governor of Division 1, outlined his group's service activities in the last year, particularly in the field of aid to underprivileged children.

Wins Low Gross with 77.

Low gross prize in the tournament was won by Arthur Hibbard of Chicago Kiwanis, who carded 77. David Needler of Evanston and E. H. Hartshorn of Lake Forest were close behind with 79s.

Winners in the Peoria event, featured by a system whereby no participant knew in advance which holes were to be used to determine his handicap, were Needler, J. J. Callahan of Waukegan, Paul McEwen of Waukegan, M. M. Finney of Lake Forest, and Robert Eich of Lakeview.

The blind bogey winners were Callahan, Dr. Vincent A. Madda of Lakeview, D. A. Miller of Evanston, George Reilly of Lake Forest, George Olson of Evanston, and Henry Herzberg of Lakeview.

Competition was keen, even for the consolation prize, a bucket of beautifully packaged used golf balls, won by Frank A. Smith in a drawing following a tie with 125 strokes.

Many Win Prizes.

Numerous prizes were posted in the clubhouse after the game. They included such items as the piano awarded Dr. S. B. Kositcheck, and golf clubs, golf bags, clocks, radio sets, and even insurance policies. It was the boast of General Chairman Prafke that no one left the outing prizeless.

Waukegan won the attendance prize for guests, 25 of the 70 members of the club putting in appearance. Evanston was second with 21 members, and Chicago was third with 20. Because Lakeview was the host club, its attendance of 61 could not be counted toward the trophy.

America First Notes

The Evanston chapter, in coöperation with nine other Chicago and suburban America First groups, is arranging a peace rally at 8:30 o'clock the evening of Thursday, Aug. 7, at Evanston Township High school auditorium. Philip F. La Follette, former governor of Wisconsin, will be the principal speaker, according to an announcement by Mrs. Edward W. Kimbark, Evanston chairman.

Coöperating chairmen and their chapters are: Mrs. James R. Addington, Lake Forest; Mrs. H. H. Belding Jr., Glencoe; Mrs. E. B. Cregier, Wilmette; Mrs. Thomas Creigh, Highland Park; Mrs. Carl W. Hellberg, Rogers Park chapter; Mrs. John P. Hooker, Winnetka; E. T. Kiehl, Lincoln Park; Mrs. Lillian H. Prugh, Oak Park, and Mrs. Mary A. Regan, Loyola.

A parade is planned for Evanston and north shore towns on Wednesday evening, Aug. 6.

A regular meeting of the Evanston group will be held tomorrow evening at the Ridgeville Community house, 908 Seward street. Urban G. Willis, principal of the Pullman Free School of Manual Training, will be the speaker. Besides the lecture, there will be colored movies of the Canadian Rockies.

OUR TOWN

Paragraphs About Some Folks You Know.

LORRAINE ROCHELLE GETTLEMAN, daughter of Mr. and Mrs. David Gettleman of 6553 Greenview avenue, has been awarded the Nolan scholarship in the college of liberal arts, Northwestern university. A graduate of Sullivan High school, Miss Gettleman has completed her freshman year at Northwestern and has been given the Nolan scholarship for one year. If her record is maintained, she will receive it for the entire course of her college work.

Lorraine R. Gettleman. [Merrill Chase Photo.]

Mr. and Mrs. John Springer have invited their friends and neighbors to open house at their home, 3844 North Damen avenue, Saturday evening. The occasion will be the celebration of their 50th wedding anniversary. The Springers have lived in the Northcenter community for 35 years.

AUDREY AND BETTY STONE, twin daughters of Dr. and Mrs. Charles A. Stone of 4300 Lake Shore drive, have passed their final examinations for master of education degrees at De Paul university. Their father, professor of education at De Paul, will present the degrees to his daughters at the summer convocation Saturday. The twins are different types in appearance—Audrey is a brunette, and her sister, a blonde—but they have both maintained consistently high and equal scholarship records. They were on the honor roll for four years at Austin High school and won scholarships for their four years of undergraduate work at Northwestern.

Robert Harrison of 3451 Elaine place is one of the north side high school students who has passed the examinations for admission to the Chicago Teachers' college. His name appeared in the west side metropolitan section last Sunday instead of the north section.

Three hundred fifty parents, relatives, and friends of Chicago Girl Scouts will be guests today at Juniper Knoll camp, the Chicago Girl Scout camp near Lake Geneva, Wis. They will see a water carnival, hear a songfest, and take escorted tours of the camp area. Fifty-five north side Girl Scouts will leave Chicago Wednesday for the third session at the camp, which has a capacity of 141 girls.

PARK FOR EACH 160 ACRE TRACT IS GOAL SOUGHT

Densest Areas Lack Recreation Spots.

(Map on page 2.)

Preliminary work for additional parks and playgrounds to serve large north side areas now without adequate facilities, is being done in preparing Chicago's new zoning ordinance, which is expected to go to the city council about Oct. 1. This was indicated by Ald. Arthur G. Lindell [9th], chairman of the council subcommittee that is drafting the code which will replace the one drawn in 1923.

Studies by which the ordinance framers are being guided show the lack of convenient play spots in many parts of the city, Lindell said. This lack is particularly apparent in some heavily populated north side communities. Existing small parks are crowded, and the larger play areas, such as Lincoln park, are too far from many homes to be of practical benefit, especially for smaller children, the alderman indicated.

City planners envision a time when every quarter section of residential land within the city limits will have its own public park or playground. A quarter section is approximately four blocks square, so when this plan is realized no home in the city will be more than a few blocks away from an area set aside for the population's outdoor enjoyment.

Plan More Play Sites.

Studies made in connection with the preparation of the new ordinance will suggest appropriate additional play sites, and thus be of aid to those whose task it will be later to frame the actual means of obtaining them. One suggestion that has received serious consideration is the seizure of tax delinquent properties to be converted into parks and playgrounds.

The new ordinance will help cut down existing excessive population densities by setting up maximum building heights and limiting the percentage of lot area which can be built upon.

Moreover, by cutting down the present surplus of commercial and industrial areas, it will make added homesites available and thus help spread the city's population more evenly, Ald. Lindell and his colleagues emphasized.

One population study used by Lindell's group, based on surveys made by the Chicago Plan commission, gives a table of desirable densities in the proposed redevelopment of the city on the basis of modern needs. This table indicates that population density in single family areas should not exceed 10,000 persons per square mile. For two-family areas the maximum limit is 18,000 per mile, for row house districts it is 30,000 per square mile, and for three-story apartment areas it is 50,000 per square mile.

Half Is Residential.

Of the city's 200 square miles, half is now zoned for residential purposes. The plan commission estimates that 40 square miles can be added to the residential zones by rezoning commercial and industrial areas in excess of reasonable requirements.

The resultant 140 square miles could be redeveloped in accordance with the desirable density figures to make adequate housing provisions for a Chicago population of 3,500,000, which is the total the commission anticipates by 1960. The city now has a population of 3,396,808.

Under the redevelopment plan, 35 square miles could be set aside for apartments to house 1,750,000 persons. A like amount of space could be devoted to row houses for 1,050,000 persons. If the remainder were restricted to individual homes it would provide for 700,000 persons. These are approximately the proportions toward which the ordinance makers are striving.

"Housing the Chicago population on this basis," the plan commission says, "would allow for ample light and air between buildings in every section of the city, and it would allow for ample parks and schools, and for commercial and manufacturing areas, and for fully utilizing all the land in Chicago."

GREGG COLLEGE HEAD IS THIRD TO HOLD PLACE

Paul M. Pair of Wilmette, recently appointed head of Gregg college, 6 North Michigan avenue is the third director in charge of the school in its 46 years. Mr. Pair came here from the state of Washington. He is active in the National Education association and was the official delegate from Washington to the NEA convention last year.

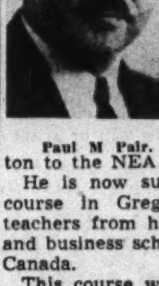

Paul M Pair.

He is now supervising a summer course in Gregg methods for 140 teachers from high schools, colleges, and business schools in 36 states and Canada.

This course will be in addition to the school's regular nine and 12 months' schedules.

NEIGHBORS RALLY TO GIVE GIRLS AND BOYS AN OUTING

Rogers Park Children Enjoy YMCA Camp.

Ten small cabins are clustered on a height facing the western sky above the shining ripples of Hastings lake. Each cabin nearly bursts with tenants, nine small boys and their leader. And a lodge, a handicraft cabin, boats, canoes, and playground equipment are included for good measure. The place is Camp Rogers Park, one of three YMCA outing spots on Hastings lake east of Lake Villa in Lake county.

The boys range from 8 to 16 years old; the average age is 11. And the average body begins to be chunky toward the end of each camp period of two weeks.

Nearly all of the boys are from Rogers Park, and are registered out of the Rogers Park department at 6968 North Clark street. They will use the camp until Aug. 14, girls will take it over until Aug. 24. The final week will be for boys and girls at the bargain price of $1 each. The regular camp charge is $12 a week.

Citizens Lend Aid.

The last week's outing will be made possible by Rogers Parkers who have rallied to Camp Director G. Vern Remy's call for community support in providing a camping experience for boys and girls who might not otherwise have the opportunity.

The waterfront with its long pier and its array of one shiny new sailboat [guaranteed not to tip over], two motorboats, five canoes, seven rowboats, and a big Indian canoe built to hold as many as 16 boys. Student canoe paddlers get their first lessons in the Indian craft. And a vessel rarely leaves the pier without a sendoff from the lineup of fishermen assembled there.

A day at Camp Rogers Park begins at 6:55 a. m. with first call. Flag raising is five minutes later and the campers come out for the ceremony with anything they happen to have on, the sole stipulation being that they do wear something. Breakfast did come at 7:30, but it had to be moved to 7:45 last week because little sleepy heads couldn't get all the buttons fastened and all the teeth washed in time.

Instruction in Play.

Camp and cabin cleaning are from 8:30 to 9:30, and from 9:30 until 11 the camp is in full swing. Instruction is offered in softball, horseshoes, volley ball, archery, badminton, swimming, canoeing, boating, and soccer. The handicraft shop opens at 10, and the boys are always waiting at the door.

Mrs. John H. Patton, wife of the camp program director, is the handicraft teacher. She says, "the boys are all interested, and they rarely begin by making something for themselves. Usually they start with a present for 'mom' or 'daddy' and then go on thru the family."

The birchwood plates, propped up on the worktable, bear out her story. One artistic effort is decorated with hearts. Underneath, traced on the wood, is the legend "Dear Mom." The other plate, decorated with a church and a hill, is "To Mom from Stanley."

A general swim comes late in the morning, and dinner is served when the campers have had time to take showers and dress. The camp store is open at 1:30, and the youngsters can invest up to 10 cents in edibles, but there's no limit on the purchase of stamps and postal cards for messages home.

Swim in Afternoon.

The afternoon rest period is followed by competitive sports, another general swim, and a free handicraft shop opens again, and a free period precedes supper at 6 o'clock. Boating and games are on the early evening schedule, and the campfire is between 8 and 9 o'clock. The call to quarters comes at 9:15, and taps sound at 9:30. Twice a week there is a horseback ride.

The staff is salaried. There are no volunteer helpers. Several campers, however, help to pay their expenses by washing dishes.

While Mr. Remy directs the general activties, his wife supervises archery and looks after the camp store. Bob Hanson is waterfront supervisor, and Mrs. Hanson is bookkeeper. There is a hospital cabin, and a registered nurse is always on duty.

The camp is comparatively new for the Rogers Parkers. The Hyde Park "Y" preceded them there.

SIX WEEKS TO GO IN HOME PLAY YARD CONTEST

Six weeks are left in the Chicago Motor club "back yard play yard" contest in which $500 in prizes is offered those who have done the best job in creating interesting places for children to play.

The contest was inspired by the motor club's investigation which revealed a 68 per cent increase in child fatalities and a 41 per cent increase in injuries during July and August as compared with other months of the year.

The grand prize of $100 will be awarded for the most useful play yard in Cook county. In each section of the city there will be three $25 awards—one for the best home built yard, one for the best yard constructed from purchased material, and one for the most novel yard. Entry blanks, it is announced, may be obtained by writing or telephoning the Chicago Motor club.

Contest officials point out that the yards do not have to be large or expensively equipped to win prizes. Their location, attractiveness for children, and actual use will be prime qualifications.

Guests of Cubs.

Children of the Highland Park playgrounds will be guests of the Chicago Cubs at the game Wednesday afternoon at Wrigley field. Those wishing to attend will register before Tuesday with one of the instructors at the playgrounds.

Busy Hours Fill the Happy Days at Camp Rogers Park on Hastings Lake

The Camp Rogers Park archery range is almost always busy during play periods at the YMCA outing spot on Hastings lake. Don Carter, 14 years old, came up from Normal, Ill., to attend the camp. He's the tall archer. The middle archer is Arnold Cohn, 8 years old, 3709 Leland avenue. And the young fellow concentrating like Robin Hood himself is Don Post, also 8 years old, of 4925 North Tripp avenue.

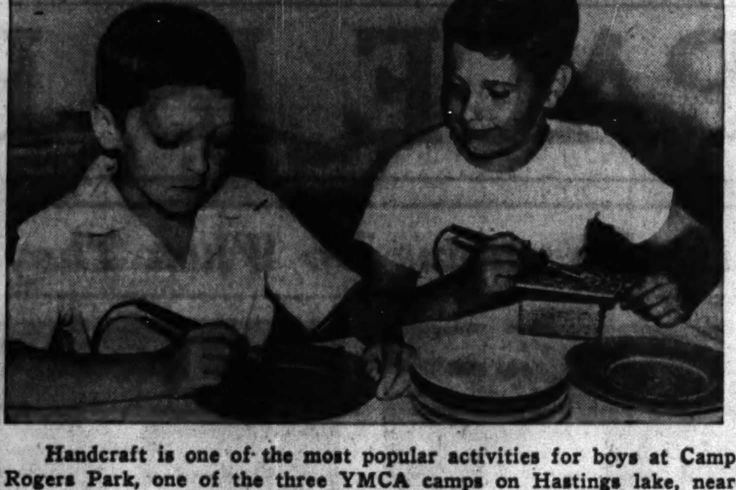

Handcraft is one of the most popular activities for boys at Camp Rogers Park, one of the three YMCA camps on Hastings lake, near Lake Villa. Camp leaders have observed that the youngsters are all more interested in making presents for the folks at home rather than things for themselves. "Mom" is usually the designated recipient. Robert Schermerhorn, 10 years old, 6546 North Maplewood avenue, traces a design onto a birchwood plate while Irwin Staller, 8 years old, 3124 Franklin boulevard, works over a picture.

[TRIBUNE Photos.]

A sailboat is the pride and joy of boys at Camp Rogers Park. Sturdily built, it is guaranteed not to overturn. Older boys enjoy the craft. Owen Sacks, 648 Aldine avenue, sets sails, while Barry Spak, 1555 Pratt boulevard, is a passenger. Robert Hansen of Muscatine, Ia., is the sailor on the far side of the boat.

City's Crowded Areas

(Story on page 1.)

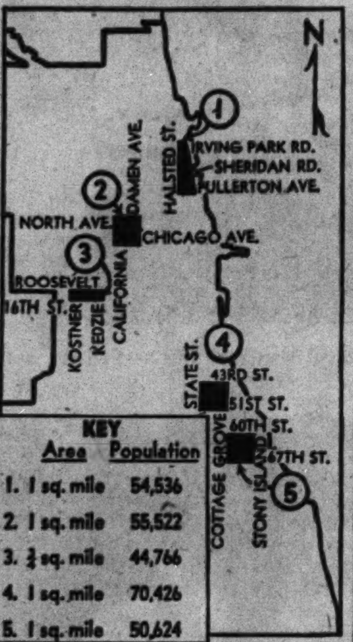

This shows the locations of the five most densely populated areas in the city. Area No. 3 is the only one which now has any public playground space. The new zoning ordinance, now nearing completion, will gradually thin out population densities in these and other congested areas by limiting land occupancy, and will pave the way for ample play sites.

In this square mile, the most populous on the north side, live a far greater number of persons than could be domiciled in a similar space under the terms of the new zoning ordinance now being prepared.

ANDERSON BAND PLAYS TONIGHT IN LINCOLN PARK

The Anderson band, conducted by Oscar Anderson, will present the third concert in summer series from the Lincoln park band shell at 8 o'clock this evening. Marian Carlisle, soprano, will be the soloist. The program follows:

March, "Dunedin"....................Alford
Overture, "Phedre"....................Massenet
Prayer and dream pantomime from "Hansel and Gretel"..........Humperdinck
"Il Bacio"....................Arditi
Marian Carlisle.
"Capriccio Italien"..........Tschaikowsky
March, "Amparito Roca"..........Texidor
"Tales from the Vienna Woods"....Strauss
Selections from "The New Moon"..Romberg
"When You're Away"..........Herbert
Marian Carlisle.
"Deep Purple"....................De Rose
"Overthere Fantasie"..........Arr. Grofe
"The Star Spangled Banner"..........Key

The Lincoln park concerts, presented by the Chicago Federation of Musicians, will continue each Sunday evening thru Sept. 7.

G. O. P. Picnic.

The 43d Ward Regular Republican organization, headed by James B. Waller, ward committeeman, will hold its annual picnic today at Northwestern park, Dempster street and Route 14 at the Des Plaines river.

SALE
$1.00
Quick Clearance
BLOUSES and HATS
Special Groups formerly $5 to $10
LEEDS, Inc.
222 N. Mich. Ave.
½ Block North of Lake St.

THEIR WANDERING DOG HELPS FOUND A BIG BUSINESS

Gretchen Inspires New Industry.

It all started because Gretchen had the wanderlust. Gretchen used to wander away from the home of the Maurice J. Swans, at 2240 Wesley avenue in Evanston, and get thrown into the dog pound. Then either Maurice Swan Jr. or his brother Kaye would have to go down to the pound and bail her out, at a cost of $1.

Finally Kaye Swan decided to make for Gretchen, who is a 6 year old German shepherd dog, an identification tag giving her name, address, and telephone number. Today, as a direct result, there are in the United States and its possessions more than 40,000 dog tags bearing the Swan imprint.

The story of the Swan brothers and their dog tags, which now dangle at the necks of most thorobreds on the north shore, varies in one important particular from the usual success story. Instead of succeeding against all odds, the Swan boys had their initial success thrust upon them.

Gretchen Gets Lost Again.

Kaye Swan was a 22 year old jobless college graduate, five months out of Washington and Lee university, when he made his first dog tag, for Gretchen, in November of 1938. The first time Gretchen wandered off with her new nameplate, she landed in the home of a neighbor instead of the dog pound. The neighbor saw Swan's telephone number on the tag, called him up and told him to come for Gretchen.

Young Swan had built a better dog tag, and soon the neighbors were beating a path to his door—sometimes only to return Gretchen, and more often to ask where they could get similar tags for their dogs. Being unemployed, and having studied a little economics, Kaye Swan decided to supply the demand. He bought some metal discs and a stamping machine and established a dog tag factory in the basement of the Swan home.

The 1938 Christmas shopping season was at hand. Swan recruited young salesmen from the Nicholas and Haven Intermediate schools and launched a door to door sales campaign. Within a few weeks several Boy Scout troops had asked to sell the dog tags as a troop project—with part of each salesman's commissions going into the troop treasury. Within five months, Swan had junior salesmen in five suburbs. His sales were 2,500 tags.

Brother Joins Firm.

Maurice Swan Jr. was not faced with the problem of unemployment when he was graduated from Washington and Lee in February, 1939. He joined the dog tag firm as sales manager. He found that the junior salesmen were good salesmen, but that they usually lost interest in selling as soon as they had earned enough in commissions to buy a baseball bat or a few ice cream sodas.

Accordingly, when the business appeared to be doomed for a lack of sales representatives—when the schoollboys began their vacations in June, 1939—Maurice determined to sell his tags thru established retailers. His first retail outlet, a loop department store, published a picture of one of the dog tags in its monthly advertising circular and promptly received mail orders for 5,000 tags.

Names Dogs as Sideline.

Maurice Jr., who has applied for patents on certain features of the tag, is now the president of the company, his brother having elected to enter another business. He has installed three $1,000 stamping machines in the Swan basement and has 175 retail outlets, scattered from Boston to Honolulu.

As a sideline to the dog tag business, he is also a consultant on canine nomenclature. Persons buying tags are permitted to peruse his list of 250 selected dog names without charge. Many of them rely upon his judgment in naming their pets.

Investigation of the Swan files reveals that the names "Rover" and "Fido" are now as obsolete as Coxey's army.

FUR COATS RELINED
$10
1. Select your lining!
2. Fur cleaned!
3. Fur glazed!
4. Minor rips repaired!
5. New loops, buttons!
6. Free pickup!
LONgbeach 5165
Storage Free
Grossman-Furs
In fur business since 1904
4543 Sheridan Road
Open Every Evening

N. U. SUMMER SCHOOL TO HEAR SPEECH TEACHER

To Discuss Methods of Instruction.

The program of recreational events for the week at Northwestern University's summer session will include a talk by Franklin H. Knower, associate professor of speech at Iowa State university, at 5:30 tomorrow afternoon in University hall. His subject will be "Problems and Methods in Teaching Speech."

The chorus and orchestra, directed by George Howerton and George Dasch, will present their annual concert tomorrow night at 7:15 in the women's east quadrangle.

Dr. Ernest Lauer will deliver the fifth in a series of lectures on contemporary problems at 4 o'clock Tuesday afternoon in Scott hall. His subject will be "Tenets of Totalitarian Philosophy." A program of original compositions will be given at 4:30 o'clock in the School of Music and at 8:15 o'clock Samuel Gorbach, violinist, and William Dale, bass, will give a concert in Music hall.

Karl L. King will direct the band in the fifth concert of the summer series at 7 o'clock Wednesday evening in Deering meadow. Norma Lagura, violinist, and Richard Herzog, tenor, will present a recital at 8:30 o'clock in Music hall. Miss Patricia Lewis will give a speech recital Thursday afternoon at 5:30 o'clock in the School of Speech.

The largest social event of the summer session will be the informal dance to be held at 9 o'clock Saturday evening on the roof of the Orrington hotel. More than 400 couples will attend.

Evanston Church to Hear Guest Preacher Today

The Rev. Wilbur M. Smith, D. D., will preach the sermon at the Second Presbyterian church in Evanston at 11 o'clock this morning. His subject is "Christ Living in Our Hearts." Dr. Smith is the first of the guest preachers who will occupy the pulpit during the summer in the absence of the minister, Dr. Frank M. Silsley.

DEAFENED? FREE
TO CARBON AID USERS
Hurry! Offer good to Aug. 15th
Accurate, scientific test showing just what you hear without an aid, with your present aid and with the new small vacuum tube Telex. If test shows you can hear as well with your present aid as with the Telex you will receive absolutely free a new battery for your carbon aid. Hurry! Only one battery to each user. Write or phone for appointment.
TELEX
HEARING AID SERVICE
30 North Michigan Ave.
Room 501 CENtral 2790

GIRLS' CHORUS TO END VESPER CONCERTS TODAY

Four Soloists in Final Program.

Willard L. Groom will direct the Steinmetz girls' choir in the last concert of the Sunday vesper series at 5 o'clock this afternoon in Caldwell woods, Milwaukee and Devon avenues. The program will end the fourth annual forest preserve concerts sponsored by the forest preserve district of Cook county and THE TRIBUNE.

Willard L. Groom.

The choir will be assisted by Frances Emsley, soprano; Evelyn Scholle, mezzo soprano; Crystal Groom, pianist, and Paul Breitsprecher, violinist. The program follows:

"Lord Thou Art Mindful"..........Bach
"Panis Angelicus"..........Franck
The choir.
Two Numbers from "Sunset Land" ....Landon Ronald
Evelyn Scholle.
"Love on My Heart" from "Heaven Fell"..........Holst
"Lullaby"..........Scott
The choir.
"Ballade in F Major"..........Chopin
"Russian Dance"..........Stravinsky
Crystal Groom.
Community singing.
"A Bird Flew"..........Clokey
"Babylon"..........Clokey
Choir.
iolin solos..........Selected
Paul Breitsprecher.
"Wind Song"..........Scott
"Ave Maris Stella"..........Grieg
Frances Emsley.
"Rhapsody"..........Brahms
Crystal Groom.
"Psalm 150"..........Franck
"An Old Violin"..........Samuelson
Choir.

List Other Concerts.

Other concerts this afternoon will be held in Thatcher woods, River Forest, and in Dan Ryan woods, 87th street and Western avenue. The Chicago Concert chorus, a group of 28 voices under the direction of Lucy Atkinson, will sing at Thatcher. The Naperville YMCA male chorus, assisted by the rhythm section of the Naperville Municipal band, will be at the Dan Ryan woods.

It is estimated that more than 100,000 will have attended the 21 concerts conducted in the three forest preserves this summer after today's attendance figures at the seventh and final programs have been compiled.

HIGHLAND PARK RAISES $5,286 IN USO DRIVE

Highland Parkers completed their USO quota of $5,250 last week. The villagers contributed a total of $5,286.24. Contributions came in response to letters sent out by members of the suburban USO committee. There was no personal solicitation. The campaign was completed in three weeks, making the suburb one of the first to report. The USO will receive $3,500 and the remainder of the fund will be used in Highland Park for the maintenance of the village Service Men's club at 19 North Sheridan road.

179 TO COMPETE IN FIRST MUSIC FESTIVAL TRYOUT

North Side Voice Contests Open This Week.

BY PHILIP MAXWELL.

One hundred and seventy-nine vocalists will sing Thursday and Friday nights, beginning at 7 o'clock, in the first of a series of sectional Cook county voice contests of the 12th annual Chicagoland Music Festival. The opening competitions for the north side contestants will be held in the Crystal ballroom of the Edgewater Beach hotel. Admission is open to the public. A fee of 25 cents will be charged.

More than 500 singers of Cook county will be adjudged. Next week the west and northwest side singers will be heard on Tuesday and Thursday nights at the Graemere hotel and the south and southwest side entrants on Thursday and Friday nights at the Shoreland hotel.

1,000 Singers.

Altogether there will be nearly 1,000 vocalists in these contests, four of whom, chosen the two "best men singers" and "two best women singers," will sing in the final competition at the festival concert in Soldiers' field on Saturday night, Aug. 16.

Among the north side contestants are Virginia Crane, 24, mezzo, of 195 East Chestnut street; Dorothy C. Manor, 25, coloratura soprano, of 50 East Chicago avenue, and Edward R. Jacobi, 24, lyric tenor, of 1208 Jarvis avenue. Tenors, contraltos and baritones will be heard Thursday and sopranos, mezzos and basses the following evening.

Mrs. Edmund J. Tyler, chairman of the choral and vocal contests, will be in charge at the Edgewater Beach hotel. The judges will be named in next Thursday morning's TRIBUNE.

Contestants Listed.

Here is the list of north side contestants by voice division:

LYRIC TENORS.

Soto Andrews, Evanston; Eugene Arlyn, Danny Deaver, Giovanni Fichera, Rocky Gandolph, Jock Halloran; William J. Harbeck, Glenview; Harold Hillberg, Edward R. Jacobi, Jerry B. Magruder Jr., and Herman W. Struble.

DRAMATIC TENORS.

Kaj H. Aagaard, Evanston; John Barrett, James Conlin, Thomas Francis Corley, Franklin Foster, Willard A. Greiner, Kenneth Henriksen, François R. E. Noga, Arthur Nordhem, Allen Sharp, Menno J. Steiner, Carl Strum, Harold Traub.

CONTRALTOS.

Gladys Anderson, Alma Bedrit, F. Braun, Marion Cardella, Luise Cosmus, Linda Gerard, Fern Hammers, Ella Hetessy, Vera Jeske, Lillian M. Lindskog, Mildred A. Martinez, Emily Ortner, Imogene Osgood, Lois Schauer, Evelyn Sandling, Ethel Swindell, Mary Thurlow, Dorothy Traub, Gladys Zeiher; Rose Marie Zielinsky, Winnetka.

BARITONES.

Arthur J. Aerts, Thomas D. Burdick, David J. Davis, Libero T. De Amicis, John Henry Eells, Lionel Godow, Charles Henry Hacker, Walter E. Hannamann, Clair Dean Hutchins, Romuald Kurelik, Richard MacDonald, Otto H. Pabst; George Massey Slocum, Evanston; George White, Charles Wyld, Stanley Stake.

LYRIC SOPRANOS.

Pearl Adams, Georgia Anagnost, Cornelia Ardelean, Louise Bailey, Eleanora Nina Bedrit; Pauline Berger, Barrington; Lillian C. Bergquist, Ann Bestland; Leonie Spohn Boehmer, Des Plaines; Rita Bost, Nancy Brown, Betty Collins, Evanston; Laura E. Cooper, Stephanie Dale; Iris Deane, Evanston; Marie Dodds, Northbrook; Harriett Griffin, Sinny Hamme, Elaine Harrington, Frances E. Johnson, Anita Kapsis, Betty Krueger, Naomi LaBree, Dorothy Levie, Mary Maerk.

Mary McGuire; Constance Anne Merrell, Evanston; Lois Jeanne Norman, Virginia Parlette; Lois W. Pearson, Des Plaines; Dorothy Josette Prost, Kathryn Quinlisk, Elsie H. Rahn, Arleen G. Reuse, Elizabeth Sellers; Adelaide Shrader, Winnetka; Katherine Sivitsky, Daris Sohn, Mary Ann Thomas; Ruth Thompson, Park Ridge; Jean Titus, Mary Waldron.

COLORATURA SOPRANOS.

Carolyn Albert, Ann R. Andrews, Emily Aull, Alice Marie Bovee, June Avanelle Browne, Genevieve Davey; Harriette David, Evanston; Nancy Elders, Harriet Epsteen; Mrs. LeJeane Jones Fisher, Wylma Fletcher, Evanston; Eleanor Tremaine France, Mary Franklin, Lucille Freriks, Frances Frisbie, Dorothy Froelich, Gertrude Gray; Elda Halfpap, Park Ridge; Eve Harvey, Gertrude Hillis, Grace E. Johnson, Phyllis Mae Johnson, Park Ridge; Barbara Jane Malott, Evanston; Dorothy C. Manor, Nancy Acuff Poore, Shirley Preisler, Velda Marie Quentin, Doris Rohrlack, Ethel Schulman, Sarah Seboe, Kittie Shapiro, Peggy Singer, Darleen Ruth Thomas, Esther Wiertzba.

DRAMATIC SOPRANOS.

Ann Beniger, Marilyn G. Bitter, Naomi Brothman, Jean Carol; Mary Frances Crowley, Evanston; Bertha Dalber; Lenora Marie Gianbastian, Winnetka; Elizabeth Huck, Gertrude Anna Immekus, Greta Mabel Kaye, Ethel Frances Koplin, Esther Kunis, Edesse Marceau, Gloria Messineo, Sarah Leigh Newey, Elaine Marie Neihaus, Catherine Steinorth, Marion Tammi Stripe, Elizabeth Tiby, Violet Wilkey.

MEZZOS.

Eleanor F. Allen, Jeanne Barrett, Lillian Chookaszian, Virginia Crane, Betty Lou Deppen, Marjorie Ernest, Lydia A. Haggren, Maxine Lagerstrom, Lorraine E. Mau, Ruth McIntosh; Berenica M. Rappoport, Winnetka; Ruth E. Rundstrom, Mrs. Alfred O. Thornton, Mrs. Marie Wagner; Louise Yates, Kenilworth.

BASSES.

Joseph Appleby, Charles Bernard Fries, Robert Walter Miller, W. Richard Neher, Lawrence Gould Rickert, Roy Urhausen, Harold G. Werness.

NORGE PRESENTS THE REFRIGERATOR OF THE FUTURE . . . TODAY! SEE THE NEW EXCLUSIVE NIGHT-WATCH AND HANDEFROSTER!

IT DEFROSTS ITSELF!
Only Norge gives you these sensational new features. Shop wisely and you'll buy a Norge.
MODEL SHOWN IS $663, $204.95. OTHER 6¼ CU. FT. 1941 MODELS AS LOW AS
$129.95
SOLD ON EASY TERMS.
TRI-PAR RADIO CO.
110 N. Wells St. Phone State 8175

In Vocal Contests of Music Festival

Dorothy C. Manor. [De Gueldre Photo.] Edward R. Jacobi. [Maurice Photo.] Virginia Crane.

Three of the 179 vocalists taking part in the first of a series of Cook county sectional contests of the 12th annual Chicagoland Music Festival will be Miss Dorothy C. Manor, coloratura soprano, 50 East Chicago avenue; Edward R. Jacobi, lyric tenor, 1208 Jarvis avenue, and Virginia Crane, mezzo, 195 East Chestnut street. The contests will be held at 7 o'clock Thursday and Friday evenings in the Crystal ballroom of the Edgewater Beach hotel.

TRAINING CAMP NEWS

Ensign Walter J. McGuire Jr., son of Mr. and Mrs. Walter J. McGuire of Evanston, has gone to Jacksonville, Fla., for duty at the new naval air station there. Ensign McGuire enlisted at Glenview naval air field last summer and began training there. He was sent to Pensacola for nine months and earned his ensign's commission. He is returning to Florida as an instructor with the bomber squadron. McGuire is a graduate of New Trier High school and of Beloit college, class of 1938.

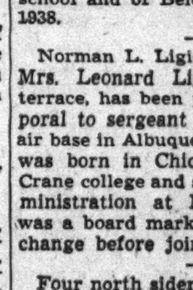

Ensign Walter J. McGuire Jr. [Eugene L. Ray photo.]

Norman L. Ligier, son of Mr. and Mrs. Leonard Ligier, 923 Margate terrace, has been promoted from corporal to sergeant at the army's new air base in Albuquerque, N. M. Ligier was born in Chicago. He attended Crane college and studied business administration at Northwestern. He was a board marker at the stock exchange before joining the army.

Four north siders have been recently transferred from Fort Sheridan to Fort Bragg, N. C., where they are serving in the field artillery. They are Tom Slattery, 2120 Magnolia avenue; Frank Coleman, 2559 Belmont avenue; Eugene Parenti, 1138 Lill avenue, and Americo DiPuro, 1442 Clybourn avenue.

Eugene Cerf, 1326 Winona street, and Leo Rodriguez, 549 Belden avenue, both list their second best occupations as photography, according to news releases from Fort Sheridan. Both have been sent to work with the Signal corps at Fort Monmouth, N. J. Frank Costelluzzo, 2121 Seminary avenue, is at Fort Monmouth, also.

Camp Polk, La., is the destination of many Chicago boys inducted into the army. Seven north siders were in the group transferred to the 3d Armored Division at the southern post two weeks ago. They are John Abraham, 4547 Sheridan road; Theodore Kefaliotis, 4722 Talman avenue; Leonard Straub, 2443 Cullom avenue; Robert Schultz, 7452 Hoyne avenue; John Danay, Winnetka; Edward R. Baumann, Northbrook, and Albert van der Woerdt, Northbrook.

The north side is represented at Aberdeen Proving ground, Maryland. Among recent transfers there are Laurence Schiro, 1944 Fargo avenue; William McHenry, 4649 Malden avenue; Fred Detzner, 6235 Oakley avenue; Edward Erickson, 5707 Rockwell street; Willard Richardson, 7639 Eastlake terrace; John A. Hanson, 1654 Berwyn avenue; Joseph Bak, 2241 Carmen avenue; Arthur Becker, 1718 Gregory avenue, and Julian Richard, 1419 Sherwin avenue.

Among air corps trainees sent to the air base at Boise, Idaho, in mid-July were Albert Schneider, 1528 Morse avenue; Anthony Tripoli, 436 Evergreen street; Peter Klecki, 2428 Southport avenue; Edmund Bentz, 1508 Larrabee street; Peter Schon, 1467 Cuyler avenue, and Donald Hecking, 113 East Ontario street.

Edward Gross, Skokie, and Robert Hogan, 1375 Eddy street, have been sent to the infantry training center at Camp Roberts, Cal. Gross was employed in the water softener business before going into the army, and Hogan was engaged in editing loose leaf law service publications.

Our First AUGUST SALE To the Public

"Formerly Wholesale Exclusively"
AMAZING AUGUST VALUES to Inaugurate Our New Retail Policy
Genuine Baum Marten Skunk
$235
Others as low as $129
We've made it worth your while to select your new fur coat here. Our Sale prices are sensational. Brand new styles—season's most fashionable furs—at big savings!
Buy Now—Terms to Suit Your Individual Needs
A small deposit will protect you against increasing prices
Rabin Furs
190 NO. STATE ST.
3rd Floor—Suite 310-312
State-Lake Bldg.
Member of Assn. Fur Industries of Chicago

Annual August
John A. COLBY & Sons
129 NORTH WABASH
Furniture Sale!
EVANSTON STORE
620 CHURCH STREET

In announcing our Annual August Furniture Sale, we give you what may be your last opportunity for some time to come, to buy choice pieces of furniture at these prices.

All of the goods in this sale was wisely purchased before curtailments, shortages of materials and craftsmanship were brought about by the national emergency. Most important, before the ever rising prices of available present day merchandise. You in turn will benefit by the foresight of our buyers.

It is important that you consider your furniture needs and shop early while the selections are good.

- living room furniture
- bedroom furniture
- dining room furniture
- carpeting
- draperies and curtains

Colby's give you the benefit of experienced decorators who will gladly assist you with your selections and decorative problems.

Purchases made this week are chargeable to your August account

ONE GENERATION TELLS THE NEXT

WILMETTE CLUB WOMEN PLANNING GOLDEN JUBILEE

12 Past Presidents Are Sponsoring Event.

Mrs. Arthur L. Fuller, as president of the Wilmette Woman's club, heads the organization's golden anniversary celebration this fall. The formal observance of the club's founding in 1891 by Miss Ida Law will be held in the clubhouse early in November. However, the jubilee committee already is planning the program. Members will meet at 10 o'clock Wednesday morning in the clubhouse. Mrs. Harvey A. Bush is chairman of the jubilee, and 12 past presidents are sponsoring the event.

Mrs. Arthur L. Fuller. [E. L. Ray Photo.]

Sponsoring the Event.

They are: Mrs. Donald Gallie, Mrs. John Clark Baker, Mrs. John C. Mannerud, Mrs. R. E. Pattison Kline, Mrs. N. P. Colwell, Mrs. Hayes McKinney, Mrs. Harvey A. Bush, Mrs. Arthur J. Dixon, Mrs. A. E. Klunder, Mrs. David J. Davis, Mrs. Frank R. Adams, and Mrs. George Williams.

Immediate plans of the Wilmette club are centered about the breakfast party set for 12:30 o'clock on Wednesday, Aug. 6. It will be held in the clubhouse and will be open to the public. Mrs. Raymond K. Lake will be in charge of the bridge playing, and Mrs. Carl J. Nylund will supervise the breakfast. Mrs. George S. Hendrickson is taking reservations. Summer parties are sponsored by the ways and means committee, and proceeds go to the club building fund.

North Shore Woman's Club.

Members are continuing Red Cross work thru the summer. Mrs. George J. Schickluna, chairman, is in charge of the meetings, which are held in members' homes. She also arranges to give members credit hours for work done outside of regular sessions.

The 1941-42 officers and chairmen of the North Shore club are Mrs. Richard J. Finnegan, president; Mrs. Harris E. Timerman, Mrs. Schickluna [Red Cross chairman], and Mrs. Thomas D. Murphy, vice presidents; Mrs. R. A. Larsen, recording secretary; Mrs. Martin E. Nelson, corresponding secretary; Mrs. George J. Horan, treasurer; Mrs. O. E. Burns, auditor and publicity chairman; Mrs. Harry Schomaker, chairman of fine arts department; Mrs. Harry B. Bibb, philanthropy and social service; Mrs. Edgar M. Soreng, civics and education, and Mrs. Charles M. Holloway, hospitality. Mrs. Schomaker, Mrs. Bibb, Mrs. Soreng, and Mrs. Holloway are also club directors.

A schedule of educational and entertaining programs for the 1941-42 season was announced at the annual summer board meeting held recently. Speakers will include Jack Harding, author; Marge Lyon, author of "Take to the Hills"; Anna Fitzhugh, operaloguist, and Gale Sullian, state director for the Federal Housing administration. Philip Cummings is booked to speak on "Keeping the Mind American," and Miss Dannette Small will discuss "Drama in Horticulture."

Ten study groups will be organized to meet each alternating Monday. Creative writing, sketching, Spanish, literature, Braille, and the drama will be among the subjects offered.

Mrs. Abe Schwartz is president of the Waukegan club. Other officers and chairmen are Mrs. Walter B. McShane and Mrs. Lester Talcott, vice presidents; Mrs. George McDill, recording secretary; Mrs. Clarence L. Johnson, treasurer; Mrs. W. E. Giffin, finance chairman; Mrs. A. H. Anderson, fine arts; Mrs. Jesse Owens, home and education; Mrs. George Bendell, public welfare, and Mrs. E. E. Sweebe, publicity.

Andrea Stephenson Becomes Bride

Mrs. John Calvin Bletzinger was Miss Andrea Louise Stephenson, daughter of Mr. and Mrs. John W. Stephenson of Evanston before her recent marriage to Dr. Bletzinger of Eau Claire, Wis. [Lowry Photo.]

SCHOOL COMEDY PREMIERE BILLED BY N. U. PLAYERS

The world première of "Ever Since Eve," a comedy of adolescence by the writing team of Florence Ryerson and Colin Clements, will be presented by Northwestern university players at 8:45 o'clock Wednesday evening. Performances will take place each evening thru Saturday. The theater is in the speech building on the Evanston campus.

The play will be an experiment in casting as well as a première. The theater staff believes the comedy well suited for high school production and many high school dramatic coaches are enrolled in the summer session. For those reasons, Clarence Miller, Evanston high school dramatics director and a member of the Northwestern staff, has cast high school students in both adolescent and adult rôles.

"Ever Since Eve" deals with the problems of putting out a high school newspaper. Members of the cast are Jo Ann McKeown, Dick Britton, Charles Morrison, Joan Grauer, Barbara Cattin, Sue Schreiner, Julie Lane, Chris Lindhoy, Larry Amack, Bill Bramhall, and Warren McKenzie.

POLICEMAN'S JOB IS SENDING 100 BOYS TO CAMP

Capt. Duffy Seeks $1,000 for Outings.

When the sun is melting the tar on the city streets but warming the waters of the country streams and lakes, then a poor little feller really needs a friend.

Capt. T. J. Duffy.

Capt. Thomas J. Duffy of the Central police station realizes this and is doing something about it. Yesterday he announced the opening of his one man campaign to raise $1,000 to send 100 city celled youngsters for a two weeks' vacation to the Chicago Boys' club 140 acre camp at Winona Lake, Ind.

Capt. Duffy knows boys. In 1935, while stationed at the Sheffield avenue station, he organized the Sheffield Avenue Club for Boys and reduced juvenile delinquency problems in the district 60 per cent. A year ago when he left Sheffield, 900 boys were regular members of the club which is housed on the second and third floors of the station and 900 boys have learned to wave and shout "Hiyah Sarg," instead of dodging thru a gangway when a bluecoat came in sight.

Finds Time to Aid Boys.

Even now, in the busiest district in the city, Capt. Duffy finds time to pick the boys off the street and install them in some club near their home. In the last three months, 146 boys who were roaming the streets of the loop had their activities shifted to YMCA's and parks by the captain.

For the last nine months the captain has been a director of the Chicago Boys' club which has eight branches in the city. His one man campaign to raise funds to send boys to the camp is an indication of how seriously he takes the title.

"It does my heart good when the club gets a letter from camp from some little feller like Jackie," he said. "Jackie is 8 years old and the victim of a broken home. His father walked out on the family some time ago. Before the Valentine branch of the club at 34th street and Emerald avenue sent him to camp, Jackie was making money for the family by standing outside of public bath houses and selling the use of clean towels for a nickel.

Earning His Way.

"The club sent him to camp for two weeks and now he is earning his way there for the rest of the summer by being a messenger boy. He's having the time of his life, according to the card Mrs. Marguerite Culhane, acting director of the Valentine club, received."

Jackie's card stated simply: "I am having a good time at campe. I got the letter. And my ann [aunt] is coming to. I and am A swimmer. Will you tell Elmer that I am and A swimmer. Fome, Jack."

"Not only is Jackie 'and A' swimmer, which means he is in the first class of swimmers at the camp, but he's an A one boy," Capt. Duffy declared. "If we keep Jackie and his kind off the streets and in some healthy activity, we don't need to worry about the future of America."

Near North Side Red Cross Roll Call Chairman Named

James B. Forgan, chairman of the Chicago chapter of the American Red Cross announces the appointment of Kendall Lingle as roll call chairman of the Near North Side Red Cross. Mr. Lingle is executive secretary of the Citizen's Association of Chicago and managing director of the Citizen's Civil Service Association of Illinois. He will be assisted by a committee of volunteer workers in the annual membership drive next November.

We're Selling Furs Successfully
because we please you . . .

Persian Lamb $199

WITH STYLES designed to win repeated flattering compliments from your family and friends.

WITH QUALITY that meets every rigid requirement our 29 years of fur experience knows to be best.

WITH PRICES you'll certainly admit are the very lowest in town . . . consistent with quality.

Visit our comfortably AIR-COOLED showroom this week and see our exquisite selection of AUGUST FUR VALUES.

Open Tues., Thurs., Sat., till 9 p. m.

Follow the Leader in Fur Fashions

Salka Furrier Inc.
Est. 1913
7121 North Clark St. Briargate 2500

IN Washington and thruout the world Chicago Tribune correspondents are alert to keep readers informed of every significant happening. Experienced in sifting fact from propaganda, they cover the news first hand and report it steadfastly from the American viewpoint.

BEST & CO.
OF NEW YORK
700 EAST OAK ST., WINNETKA • PHONE WINNETKA 4360
AIR · CONDITIONED

Peplums... Tiers... Tunics...
The
TWO-PIECE LOOK
Is NEWS
for now-into-Fall

Enter a new silhouette with a "two-piece look"—with tiers and peplums and tunics to accent a tiny waist and rounded hips. You'll love the way it flatters the figure, makes you appear slim and very feminine. See it at Best's in these exciting, youthful frocks to wear right now — perfect for midsummer in the city, chic far into Fall.

1. Tier-like flounce on a slim one-piece dress of black, red or tea green rayon crepe with "jewel" buttons. Sizes 10 to 20 29.95
2. Tunic dress in black rayon crepe with rayon velvet collar and cuffs. Sizes 10 to 20 . . . . 29.95
3. Young, simple tunic dress of black rayon crepe trimmed with black rayon velvet. Sizes 10 to 18 . . . . 29.95
4. Two-piece look in a softly detailed frock with flaring peplum. Black, red, or tea green rayon crepe in sizes 10 to 20 . . . 29.95

SORRY, NO MAIL ORDERS

CUSTOMERS' PARKING SPACE
CHICAGO CALLS – BRIARGATE 7830 • EVANSTON CALLS – DAVIS 7900

Stevens of Evanston
• The Shopping Center of Fashion-wise Women

AIR-CONDITIONED—Open Thursday Evenings Until 9

Why BUY MY WINTER COAT NOW?

- There is a definite saving in your Stevens coat now.
- Early purchases give us the advantage of choice pelts and unhurried workmanship.
- By selecting now, your coat can be completely paid for when you're ready for it.

August Coat Sale

Coat Sketched $110

New Coats—Rich With
GLEAMING SILVER FOX
$75 $95 $110

This is the year of years to buy your coat in August! The richly silvered furs are superb. The new "bump" collars and fur-bordered hemlines . . . the soft front fullness and modified shoulders are marvelously becoming. Come in—choose your coat now in air-conditioned comfort—save substantially.

PARDON OUR CONFUSION

We're expanding . . . making this a larger, lovelier store for you to shop in. If you'll put up with our present disorder, you'll find many fine values here now to reward you.

Other Advance Coat Fashions in Our August Sale from $63 to $210

A Moderate Down Payment Will Hold Your Coat for Future Delivery

EDGAR A. STEVENS, Inc. 1624 Orrington Ave., Evanston

WHERE NIGHTS ARE
Quiet and Cool
. . . gentle breezes from the cool green quiet of Central Park make for nights of relaxation at the Barbizon-Plaza. Guests enjoy our famous Continental Breakfast, served piping hot in each room...our 30th floor Yacht Lounge, nightly concerts with refreshments, art exhibits, lectures and library. Cocktail lounge and restaurants are air-cooled. Delicious French cuisine at moderate prices.

Single rooms with private bath as low as $3 daily · $18 weekly · $70 monthly
Double rooms with twin beds as low as $5 daily · $30 weekly · $110 monthly
All rates include a delicious Continental Breakfast.

Write directly to the Hotel for latest brochure CGT or inquire, Ask Mr. Foster—Carson Pirie Scott & Co.—State 2000

BARBIZON-PLAZA
58th ST. AT 6th AVE., CENTRAL PARK SOUTH, N. Y.

ROBINS Inc. LIQUOR STORES
We are the competition every liquor dealer is trying to meet

IMPORTED SCOTCHES
Whiteley's
Harvey's
Malcolm Frazier
$2.79 Fifth

America's Finest 6 Yr. Old STRAIGHT Bourbon Whiskey
REGULARLY $3.29
$1.89 4/5 Quart

Case of 12, $19.95

Our Home Service Department will loan you a Portable Bar, Punch Bowl or other equipment for your party.

Robins Liquor Stores
1068 ARGYLE ST. 3933 SHERIDAN RD.
SUNnyside 5533 LAKeview 3335
147 Broadway, Melrose Park 798

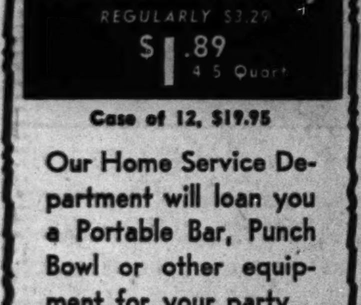

DON'T WAIT
BE SURE OF AUTOMATIC HEAT NEXT WINTER
Combustioneer
AUTOMATIC COAL BURNER
NO DOWN PAYMENT
* NO MONTHLY PAYMENTS UNTIL OCTOBER
Next winter enjoy uniform temperature, regulated by the thermostat. Install Combustioneer automatic coal heat now. Combustioneer is the only stoker with the Breathing Fuel Bed and the Automatic Respirator. Phone CALumet 5434 for Name and Address of Your Combustioneer Dealer.
COMBUSTIONEER DIVISION
The Steel Products Engineering Co.
1601 So. Michigan Ave., Chicago, Ill.

HAROLD TEEN TO COME TO LIFE ON W-G-N TUESDAY

Charles Flynn to Play the Title Role.

BY LARRY WOLTERS.

The adolescent problems and perplexities of Harold Teen, his life, loves, trials, and tribulations will be dramatically and comically portrayed in a new series of evening broadcasts, starting on W-G-N Tuesday. Thereupon between 7:30 and 8 every Tuesday Harold and his partners in trouble, Shadow and Beezy; his heart flame, Lillums; his family, including his pesty sister, Josey, all will be brought to life for W-G-N listeners.

Chares Flynn has been assigned to the title rôle. Producer Blair Walliser selected Charles last week after many weeks of auditioning leading juveniles from radio studios and dramatic groups thruout Chicagoland.

More Than 100 Tested.

"The actor who plays Harold," said Walliser, "must have just the right kind of voice and a personality which he could inject into the part to give it smoothness and naturalness. When his voice reaches the listeners, they must immediately have a picture of a young lad of 17, the typical American youth who is full of fun, gets into a lot of trouble, and is not sure what to do about it all."

Since his early school days Charles has appeared in radio rôles. He has had important parts in Bachelor's Children," dramatic serial which his mother, Bess Flynn, has written for W-G-N for many years.

Ed to Act as Adviser.

Other characters familiar to millions who follow the Teen comic strip in THE CHICAGO TRIBUNE and many other papers in the United States, have been woven into the radio series. Bob Jellison will play the part of Shadow. Loretta Poynton will be Lillums. Other rôles will be: Willard Waterman as Harold's father; Rosemary Garbell as Harold's sister, Josey; Gail Henshaw as Mrs. Teen; Marvin Mueller as Beezy, and Beryl Vaughan as Cynthia, one of Harold's heart throbs.

Fred Kress, one of Chicago's script writers, is writing the W-G-N Harold Teen show. Carl Ed, who draws the comic strip, will act in an advisory capacity.

W-G-N SETS UP TICKET OUTPOST IN BAD LANDS!

The W-G-N ticket department now has an outpost in Wall, S. Dak., on the edge of the Bad Lands 935 miles from the loop. A member of the W-G-N press department, noting the catchy advertising of a drugstore in Wall [pop. 500] stopped at the store to look over wares from tractor tires to Indian art. He found that one of the commodities not offered was free tickets to W-G-N studio shows. The proprietor agreed to correct this oversight.

Now when a tourist walks into the store he sees a sign reading in part: "Going to Chicago? Get Free Tickets Here for W-G-N Public Broadcasts." Ted Hustead, the proprietor, finds the tickets popular with east bound tourists.

Harold Teen

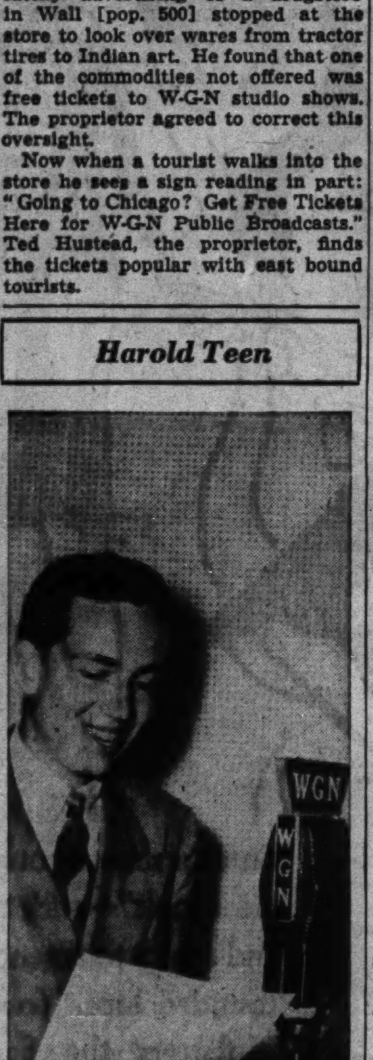

Charles Flynn, who has been chosen to play the title role in the new Harold Teen series starting over W-G-N from 7:30 to 8 p. m. Tuesday.

TODAY'S RADIO BROADCASTS

[Central daylight saving time.]

CHICAGO FREQUENCIES.

W-G-N—720.	WJOB—1230
WIND—560	WSBC—1240
WMAQ—670	WCRW—1240
WBBM—780	WEDC—1240
WENR—890	WHIP—1520
WLS—890	W51C [FM]—
WAAF—950	WMRO—1280
WCFL—1000	WGES—1390
WMBI—1110	WHFC—1450
WCBD—820	45.1 meg.
WJJD—1160	

[*Indicates MBS program.]

MORNING

8:00 A. M.
W-G-N—Good Morning.
WIND—Rumanian church.
WJJD—Sunday Party.
WAAF—Concert Hall.
WLS—Everybody's hour.
WHIP—Southern Melodies.

8:15 A. M.
WBBM—Life and Land.
WMAQ—Rabbit Line.

8:30 A. M.
WBBM—Organ Loft.
WHFC—Old Church Songs.
WJJD—Cornell Church of Christ.
W51C—Familiar Music.
WCFL—Concert orchestra.

8:45 A. M.
WBBM—Gypsy Caravan.
WLS—Little Brown Church.

9:00 A. M.
W-G-N—Chicagoland Church hour.
WCFL—Musical Jamboree.
WJJD—Dr. De Hahn.
WBBM—Church of the Air.
WIND—Italian hour.
WMAQ—Bible Highlights.
WGES—Jugo-Slav hour.

9:30 A. M.
WBBM—Wings Over Jordan.
WMAQ—Thrills and Romance.
WJJD—Voice of Tomorrow.
WCBD—Old Sunday School.
WLS—Songs of Today.
WHIP—Hungarian Fantasies.

9:45 A. M.
WMAQ—Youichi Hiroska.
WJJD—Bill Anson.

10:00 A. M.
*W-G-N—Northwestern Reviewing Stand.
WHIP—Lithuanian hour.
WLS—Jim Poole.

10:05 A. M.
WMAQ—Sing a New Song.
WBBM—Camp Forest prog.

10:15 A. M.
WCFL—Hubbell choir.
WAAF—Music of Today.
WIND—Eddie Chase.
WMAQ—Radio Parade.

10:25 A. M.
*W-G-N—A. P. News.

10:30 A. M.
W-G-N—Perole String Quartet.
WBBM—Hellzapoppin on Wheels.
WAAF—Mythical Ballroom.
WMAQ—Lee Gordon.
WLS—Morning Melodies.
WCFL—Symphonic Strings.
WIND—Harmony Caravan.

10:40 A. M.
*W-G-N—Henry Shapiro.

10:45 A. M.
WBBM—News for Missus.
WCFL—Musical Tabloid.
WIND—Salon Echoes.

11:00 A. M.
*W-G-N—America Preferred.
WMBI—Grace Notes.
WMAQ—Emma Otero.
WJJD—Dr. Preston Bradley.
WAAF—Mythical Ballroom.
WHFC—Bing Crosby.
WHIP—Dr. Thomas Pender.
WBBM—Sunday Sunshine.
WLS—Reading the Funnies.
WCBD—Moody Church Services.

11:15 A. M.
WCFL—Musical.
WBBM—Don Artiste.
WJJD—Unusual Music.

11:30 A. M.
W-G-N—Sunday Concert.
WBBM—Music of the Islands.
WMAQ—New Records.
WCFL—Music Hall.
WLS—Williams Bros.
WJJD—Fred Beck.

11:45 A. M.
WBBM—Sunday Sunshine.
WLS—Organ Moods.
WJJD—Sunday Serenade.

AFTERNOON

NOON.
WMAQ—Singing Strings.
WENR—Vagabonds.
WBBM—Sunday Sunshine.
WAAF—Musical hour.
WIND—German hour.
WGES—Catholic hour.
W51C—Luncheon music.
WJJD—Caroline Sings.
WHIP—Budapest hour.

12:15 P. M.
WCFL—Musicale.
WJJD—Music Please.

12:30 P. M.
W-G-N—Academy theater.
WMAQ—Charles Dant.
WENR—Jimmy Lytell.
WBBM—You Decide.
WMBI—Organ recital.
WCFL—Guess Who?
WJJD—Salon Echoes.

1:00 P. M.
W-G-N—R. Ginsburgh's orch.
WENR—Hidden History.
WAAF—That's Show Business, Hal Tate.
WBBM—Invitation to Learning.
WJJD—Voice of Today.
WHIP—Historical Poland.
WIND—Jewish hour.
WMBI—Round Table.
WMAQ—Far East.

1:15 P. M.
W-G-N—Helen Westbrook.
WENR—Foreign Policy.
WJJD—Bill Anson.
WMAQ—String Ensemble.

1:30 P. M.
W-G-N—Art Mooney.
WCFL—Mission Melodies.
WMAQ—U. of C. Round Table.
WENR—Tapestry Musical.
WBBM—Highways for America.

1:45 P. M.
WIND—National Defense program.

2:00 P. M.
*W-G-N—Jack Coffey.
WIND—Musical Motorcade.
WENR—Josef Marais.
WMAQ—Lavender and Lace.
WAAF—Half and Half.
WBBM—Summer Concert.
WCFL—King's Men.
WHIP—Polish Welfare.
WCBD—Near Unto God hour.
WJJD—Tea Rhythm.

2:15 P. M.
WMAQ—H. V. Kaltenborn.
WCFL—Jimmy Evans.

2:30 P. M.
W-G-N—Voice of the Bleachers.
WMAQ—Sammy Kaye.
WIND—Sunday Dance.
WJJD—Inside Baseball.
WAAF—Bandstand.
WENR—Week-End Cruise.

2:45 P. M.
W-G-N—Lead Off Man.

2:55 P. M.
W-G-N—Cubs vs. Giants, also WCFL, WJJD.

3:00 P. M.
WMAQ—Symphony orchestra.
WENR—Sunday Vespers.
WAAF—Musical Motorcade.
WHIP—Rev. George Radoes.
WBBM—Walter Gross.
WIND—Sunday at Three.

3:30 P. M.
WENR—Behind the Mike.
WAAF—Concert Masters.
WBBM—The Spirit of '41.
WIND—Dancing Party.

4:00 P. M.
WMAQ—Joe and Mabel.
WENR—Emile Petti orch.
WEDC—Italian hour.
WAAF—Tea-Dance.
WBBM—String Trio.
WIND—Musical.
WHIP—"Ave Maria" hour.

4:15 P. M.
WBBM—Behind the Baseball.

4:30 P. M.
WAAF—Songs of the Island.
WMAQ—Roy Shield.
WIND—Dance Melodies.

4:45 P. M.
WIND—Out of the Night.

5:00 P. M.
W-G-N—Swing It.
WBBM—Silver Theater.
WJJD—Scoreboard.
WIND—Methodist program.
WCFL—Tenth Inning.
WMAQ—Catholic hour.
WENR—Amateur hour.

5:15 P. M.
*W-G-N—Military band.

5:30 P. M.
W-G-N—Art Jarrett.
WBBM—Gene Autry.
WAAF—Chapel in the Sky.
WMAQ—Dr. I. Q. Jr.
WCFL—Jack Kelly.
WJJD—Gems of Melody.

5:55 P. M.
WBBM—Dear Mom.

EVENING

6:00 P. M.
W-G-N—Jan Garber.
WIND—Polish hour.
WMAQ—"Reg'lar Fellers."
WAAF—Symphonic hour.
WJJD—Twilight Rhythms.

6:15 P. M.
WBBM—Chungking Broadcast.

6:30 P. M.
*W-G-N—Art Kassel.
WMAQ—Bandwagon.
WCFL—Lithuanian program.
WBBM—Profiles and Previews.
WENR—Pearson and Allen.
WJJD—Melody Market.

6:45 P. M.
*W-G-N—Wythe Williams.
WJJD—Off the Bookshelf.

7:00 P. M.
*W-G-N—American Forum.
WMAQ—What's My Name?
WLS—Revival hour.
WCFL—Irish hour.
WBBM—Pause that Refreshes.
WIND—Ed White's orch.
WJJD—Hans Muenzer.

7:30 P. M.
WLS—Inner Sanctum.
WMAQ—One Man's Family.
WBBM—Crime Doctor.
WHIP—Lew White.

7:45 P. M.
*W-G-N—Gabriel Heatter.
WJJD—Sunset Serenade.

8:00 P. M.
W-G-N—Art Jarrett.
WENR—Walter Winchell.
WBBM—Summer hour.
WMAQ—Merry-Go-Round.
WIND—Revival hour.
WCFL—Amateur hour.
WHFC—Polish Barn Dance.
WJJD—Sunday Roundup.

8:15 P. M.
W-G-N—Quin Ryan.
WJJD—Suppertime Frolic.
WENR—Parker Family.

8:30 P. M.
W-G-N—Grant Park Concert.
WMAQ—Familiar Music.
WENR—Irene Rich.

9:00 P. M.
W-G-N—Alan Scott.
WCFL—Revival hour.
WIND—Jimmy Jackson.
WENR—Good Will hour.
WBBM—Take It or Leave It.
WMAQ—Hour of Charm.

9:15 P. M.
W-G-N—Capital Comment.

9:30 P. M.
W-G-N—Skinny Ennis.
WBBM—Workshop.
WMAQ—Grant Park concert.
WHFC—Polka Time.

10:00 P. M.
W-G-N—Answer Man.
WCFL—Light Opera prog.
WHFC—Little Theater.
W51C—FM Demonstration.

10:15 P. M.
W-G-N—Chicago at Night.
WBBM—Baron Elliott.
WIND—Dance orchestra.

10:30 P. M.
W-G-N—Donald McGibney.
WMAQ—Boyd Raeburn.

10:45 P. M.
*W-G-N—Jan Garber.
WBBM—Sonny Dunham.

11:00 P. M.
W-G-N—Art Kassel.
W51C—Dance Music.
WIND—Church of Deliverance.
WBBM—Charles Spivak.

11:30 P. M.
*W-G-N—Jimmy Joy.
WBBM—Bob Grant.

MIDNIGHT.
*W-G-N—Charlie Barnett.
WIND—Nite Watch.
WBBM—Tiny Hill.

12:30 A. M.
W-G-N—Art Jarrett.

1:00 A. M.
W-G-N—Skinny Ennis.

1:30 A. M.
W-G-N—News Roundup.

EVELYN DAVIS ON W-G-N FROM CONCERT IN PARK

Evelyn Davis, concert master with Chicago Woman's Symphony orchestra, will be violin soloist in the portion of the Grant Park concert to be broadcast over W-G-N from 8:30 to 9 p. m. tonight. She will play Bruch's "Concerto for Violin in G Minor" with the musical background of the Symphony orchestra under the baton of Roy Shield. Then she will play Granados' "Playera."

Evelyn Davis.

Miss Davis started musical studies at the age of 2½ and studied with her father, A. C. Levin; with Leon Sametini, and the famous Leopold Auer. She has given two recitals at Carnegie hall and has appeared with the Chicago Symphony and the New York Symphony orchestras. After touring the country and appearing in recitals from New York to San Francisco, she became concert master with the Chicago Woman's Symphony orchestra, a position she has held for 11 years.

HELEN TRAUBEL ON KOSTELANETZ SHOW TONIGHT

Helen Traubel, soprano of the Metropolitan Opera, will be guest star with Andre Kostelanetz, conductor, and violinist Albert Spalding on The Pause that Refreshes at 7 tonight on WBBM-CBS.

Miss Traubel will sing "A Dream" by Grieg. Brahms' moving "Cradle Song" brings her program to a close. Mr. Spalding is to interpret "Song Without Words" by Tschaikowsky.

The orchestra, under the direction of Mr. Kostelanetz, will play "Naila" Waltz by Délibès; "For Want of a Star" by Lecuona, and Paderewski's delightful Minuet.

UNCLE HARRY HOSFORD OF W-G-N TO OPEN AT STATE-LAKE FRIDAY

Uncle Harry, originator of the ABC [Always Be Careful] club, heard daily over W-G-N from 5:30 to 5:45 p. m. and on Saturday from 12:30 to 1:00 p. m., will make his second appearance at the State-Lake theater when he opens there next Friday for a week's engagement.

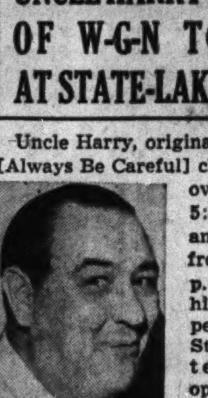

Harry Hosford.

Besides a host of children whose talents have received recognition during his radio broadcasts, Aunt Agnes will appear with him.

Uncle Harry Hosford came to Chicago from Cleveland where he established himself as a leader in child safety. He has continued with the work in Chicago over W-G-N.

Fulton Lewis to Visit a Fire Fighting Factory

An on the scene broadcast from a New Jersey factory turning out fire fighting equipment for airplanes and ships will be heard over W-G-N and the Mutual network from 10:15 to 10:30 p. m. Tuesday when Fulton Lewis Jr., "Your Defense Reporter," continues his weekly radio tour of manufacturing plants of the defense program. Lewis' series is presented with the coöperation of the National Association of Manufacturers.

Copies of Utley's Talk Available to Listeners

Copies of Clifton Utley's up-to-the-minute review of this country's action in regard to the current war, presented at 8 p. m. Tuesday night, July 22, over W-G-N, will be distributed on request to the radio audience. Listeners may obtain copies of the review by writing to W-G-N.

MARION CLAIRE, RUTH SLATER IN DUET ON W-G-N

Attilio Baggiore Also on Chicagoland Hour.

A duet featuring Marion Claire, soprano star, and Ruth Slater, guest contralto, will be a highlight of the Chicagoland hour from 9 to 10 p. m. Saturday over W-G-N and the Mutual network. Miss Claire and Miss Slater will sing Offenbach's "Barcarolle" to the musical background of the W-G-N Concert orchestra under the direction of Henry Weber.

Miss Claire will sing "Sweet Songs of Long Ago" by Charles, and will join Attilio Baggiore in three duet numbers, "Serenade," "Deep in My Heart," and "Giannina Mia" by Friml. In the last two numbers they will be aided by the chorus under the direction of Robert Trendler.

Baggiore will sing two selections in a medley, titled "Venetian Scene." The songs he will sing are "O Sole Mio" by DeCapera and the folk tune, "Santa Lucia."

The complete program follows:

"Pomp and Circumstance" .... Elgar
Orchestra and Chorus.
"Sweet Songs of Long Ago" .... Charles
Marion Claire.
Venetian Scene—
"Santa Lucia" .... Folk tune
"O Sole Mio" .... DeCapera
Attilio Baggiore and Chorus.
"Student Prince Selections" .... Friml
Introduction.
Orchestra.
"Serenade."
Attilio Baggiore and Chorus.
"Deep in My Heart."
Marion Claire, Attilio Baggiore, and Chorus.
Intermezzo, "Jewels of the Madonna" .... Wolf-Ferrari
Orchestra.
Barcarolle, "Tales of Hoffman" .. Offenbach
Marion Claire and Ruth Slater.
Friml Selections—
"Come, List to the Trumpet."
Chorus.
"Tommy Atkins."
Earle Wilkie and Chorus.
"Sympathy."
Orchestra.
"Giannina Mia."
Marion Claire, Attilio Baggiore, and Chorus.

The program is under the direction of William A. Bacher, W-G-N chief of programs and production.

2 W-G-N SHOWS CANCELED FOR MUTUAL FIGHTS

"The Affairs of Tom, Dick and Harry" and the "Pageant of Melody" program will not be heard this week because W-G-N and the Mutual Broadcasting System are presenting two exclusive Twentieth Century Sporting club boxing bouts.

Tomorrow night Don Dunphy and Bill Corum, Mutual sports announcers, will broadcast the welterweight championship bout between Fritzie Zivic, title holder, and Freddy Cochrane from Newark. Wednesday evening Dunphy and Corum will be back on the air with a description of the middleweight bout between Billy Soose, claimant to the title, and Georgie Abrams.

Both fights will be aired at 9 p. m. over W-G-N and approximately 175 stations in the United States, Canada and Hawaii. The Tom, Dick and Harry show and the Melody Pageant will return the following week at their regular time, 9:30 on Monday and Wednesday respectively.

Prettiest

Joan Bishop, a young expert in music, was voted the prettiest Quiz Kid at the recent party marking the first anniversary of the Quiz Kids' show on NBC.

Radio Features Today

[Central daylight saving time.]

ON W-G-N.

9 a. m.—Chicagoland Church hour from the First Unitarian church. Speaker: Dr. Von Ogden Vogt.

10 — Northwestern University Reviewing stand: "What 'Mein Kampf' Means to the U. S." Speakers: Professors Wm. Gellermann, Curtis D. MacDougall and Ernest Lauer. [MBS].

10:40—Henry Shapiro, U. P. correspondent. [MBS].

11—America Preferred. U. S. Treasury Dept. series, with Pierre van Paassen, narrator; José Iturbi, pianist; new opera chorus, directed by Herman Adler; speakers, Judge Ferdinand Pecora, Viljalmur Stefansson, explorer.

12.30 p. m.—Academy Award, dramatic series presenting Hollywood stars. Today's guest, Gale Page.

2:30—Voice of the Bleachers, with Guy Savage.

2:45—The Lead-Off Man.

2:55—Baseball: Chicago Cubs vs. New York Giants. Bob Elson at the microphone.

6—The Aragon-Trianon Dancing Party, with music by the orchestra of Jan Garber and Art Kassel. [MBS].

6:45—Wythe Williams Predicts. [MBS].

7—The American Forum of the Air. [MBS].

7:45 — Gabriel Heatter, commentator. [MBS].

8:15—Quin Ryan, news.

8:30—Grant Park Concert. Woman's Symphony orchestra.

9—Alan Scott commentary.

9:15—Capital Comments — Arthur Sears Henning.

10—The Answer Man—Al Mitchel.

10:15—Chicago at Night.

10:30—News with Donald McGibney.

1:30 a. m.—News roundup.

ON OTHER STATIONS.

10:30 a. m.—WBBM—Hellzapoppin on Wheels: Billy House and Eddie Garr.

2—WBBM—Columbia Symphony orchestra, Howard Barlow, conductor.

3—WMAQ—Chautauqua Symphony orchestra. George Britton, baritone.

3:30—WBBM—The Spirit of '41. Burgess Meredith. From Fort Benning, Ga.

5—WENR—Amateur hour.

5:30—WBBM—Gene Autry's Melody Ranch.

6:15—WBBM—Minister H. H. Kung from Chungking.

7—WMAQ—What's My Name? Arlene Francis and John Reed King.

7—WBBM—Pause That Refreshes. André Kostelanetz; Albert Spalding, violinist, and Helen Traubel, guest.

7:30—WLS—Inner Sanctum Mystery, Raymond Johnson.

7:30—WMAQ—One Man's Family.

7:30—WBBM—Crime Doctor.

8—WBBM—Summer hour: Harry Horlick, Frances Comstock, Felix Knight, and Linton Wells.

8:30—WMAQ—Album of Familiar Music.

9—WMAQ—Hour of Charm with Phil Spitalny's All-Girl orchestra.

9—WENR—Good Will hour.

9—WBBM—Take It or Leave It: Bob Hawk.

9:30—WMAQ—Woman's Symphony orchestra with Roy Shield.

GALE PAGE STARS IN 2D ACADEMY THEATER SHOW

Dramatic Series Aired at 12:30 P. M. Sundays.

Gale Page, Hollywood actress, will be starred in the second broadcast of the Academy Award theater on W-G-N from 12:30 to 1 p. m. today in "The Wrong Mr. Wright." Playing opposite Miss Page will be Elliott Lewis, widely known radio actor.

Gale Page.

The Academy Award theater will present a Hollywood star each Sunday. Other shows aired by the same sponsor on W-G-N include the news comments by Donald McGibeny, at 10:30 p. m. Sundays thru Fridays; Frank Wilson, tenor, in "The Voice of Romance," 11:15 a. m. Mondays thru Fridays, and "Your Twilight Serenade," at 6 p. m. Mondays thru Fridays.

Mutual Network Sets Up South American Office

Robert Stiglich, Mutual Broadcasting system's Pan-American representative, has just returned to Lima, Peru, where he will set up the network's new South American headquarters. Stiglich has been in the United States since February, conferring with Mutual officials about broadcasts to and from South America.

Chicagoland Church Hour to Air Unitarian Service

Services of the First Unitarian church, Chicago will be broadcast on W-G-N's Chicagoland Church Hour from 9 to 10 a. m. today. Dr. Von Ogden Vogt, the pastor, will officiate during the service which was recorded last week. Gilman Chase, organist and choirmaster, will direct the musical program.

Song from W-G-N Show May Make Hit Parade

Song hits from the movies are no novelty. But who ever heard of a popular tune coming from a daytime radio serial? Well, it looks as if one is on the way. "Face In The Crowd" is the name of this unusual song and it comes from the W-G-N Mutual dramatic serial, "We Are Always Young." [Monday thru Friday, 12 to 12:15 p. m.] The tune plays an integral part in the action of the dramatic serial whose hero is a young cab driver-composer.

Lou Jacobson Returns.

Lou Jacobson, W-G-N producer, returned last week from a vacation in Mexico where he visited radio studios in Mexico City and traveled thru the country as far west as Taxco.

PERSONAL LOANS WITHOUT CO-MAKERS
NO WAGE ASSIGNMENTS
Quick, Friendly Service
Phone Mr. Keeley
SUPERIOR 1900
LAKE SHORE TRUST & SAVINGS BANK
(Member F. D. I. C.)
VERY LOW RATE
605 N. MICHIGAN AVE., AT OHIO

LINOLEUM LAID FREE*
Inlaid .... 77c sq. yd.
Felt Base .... 31c sq. yd.
Carpeting .... 69c yd.
WE CARRY ALL BRANDS
See our stores and office specials
*Small charge for bathroom or similar small area unless accompanied by order for another room.
MARSH FLOOR COVERING
4812 N. Western Ave. ARD. 4100
Open Tues., Thurs., Sat. Eves.

Good Hearing Headquarters
ACOUSTICON INSTITUTE
180 N. Michigan—STA. 8177
Ask for Free Booklet "Tr."

"Modern Wife with GOOD HORSE SENSE never becomes a NAG"

We're quoting the Son of Confucius!
Any similarity to any living person is purely coincidental!

And we say, China Boy, you got something there! But no woman is BORN a Nag. No, No, a Hundred Times NO! Like Little Topsy they just grow into that persnikkity state.
Let's take the case of Mrs. Marjorie Eaton. In her high school days she could chin herself sixty times without cheatin'! Yes, Marjorie was a hearty gal. Then along came Joe who sold her a bunch of marriage vows. Cherish, honor and obey . . . you know . . . but rifted in among 'em was a little promise to take care of Joe's home and a couple of little Joes to boot.
Then as years went by the BLOOM in that once blushing Rose began to fade. Sweeping, scrubbing, baking, washing, ironing, mending, drudging from morn' 'til night over tiresome household tasks turned her into a household robot. Her former healthy, glamorous personality had stripped its gears. Happy-go-Lucky Marjorie Eaton was now Peevish Mrs. Eaton, "THE NAG."
On the other hand there's frail Mrs. Schneider who's as thin as a toothpick and not a mite stronger. She sails through the week with strength to spare because there's one job she never lets get in her hair. She's been using that strength-saving, glorious SUN-GLO SERVICE. There's nary a NAG out of this little Gal.

SUN-GLO SPECIAL INCLUDES THE FOLLOWING:
√ SHIRTS professionally ironed at NO EXTRA CHARGE.
√ WOOL BLANKETS, washed soft as a baby's skin, mothproofed, and wrapped in mothproof bag.
√ CHENILLE and Candlewick spreads washed in olive-oil base suds, returned ready to put away.
√ DOILIES, Madeiras and Needlework hand-ironed with new type of mist-spray irons.
√ HANDKERCHIEFS ironed and perfectly folded.
√ NO CHARGE for buttons.
√ KNIT PIECES like cotton undershirts, bathrobes, sweaters, socks, etc., fluffed dry in clean, dust-free, sterile air—no ironing needed.
√ WEARING APPAREL, dry and folded.
√ ALL FLAT pieces will be returned gloriously radiant with a bright new freshness and charm.
√ BATH TOWELS washed in water soft as dew drops, dried and folded—super-absorbent.

10 LBS. A BIG WASHING AND IRONING ONLY $1.09
ADDITIONAL POUNDS ONLY 10c EACH
We serve only North Shore Suburbs

SKOKIE VALLEY LAUNDRY and DRY CLEANERS
514 Waukegan Ave., Highwood, Ill.
Highland Park 3310
Evanston • Wilmette • Kenilworth • Winnetka • Glencoe • Waukegan
Above towns call Enterprise 1616
Lake Forest 1023 • Glenview 25 • Libertyville 998
We pay all toll charges
Skokie Valley's Most Modern Laundry
Copyright, 1941, J. Ward & Associates.

45th August Sale of fine FURS
COMPLETE STOCK CUSTOM-MADE TO ORDER
Kinzelberg FURRIED
5413 N. CLARK ST.
LONgbeach 5160
Open Tues., Thurs., Sat. to 9 P. M.

ORIGINAL RADIO CANARIES
THE GOLDEN BIRDS
TRAINED BY PROVOL
America's Foremost Canary Expert
Be sure to hear Provol's new Decca Golden Bird Canary Records, Album No. 221. Just released.
Birds Boarded—Canary Clinic
The World's Cleanest Bird Store
Provol's Golden Bird Store
Open Evenings. Sunday, 10 a. m. to Noon

GOLFERS!
Stop and sock, downtown! Improve your game with practice the Tele-Golf way! Indicator shows distance you get on each shot, irons or woods. Full of thrills. Only 25 cents. Ladies welcome. Come up for free trial, 10 a. m. to 11 p. m.
Tele-Golf Fairways, 68 E. Randolph
Entrance on Garland Court. DEA. 8280

PORTABLE RADIO OWNERS!
SAVE almost 50% ON BATTERY COSTS!
COLONEL STOOPNAGLE says: "These batteries don't shock your pocketbook."

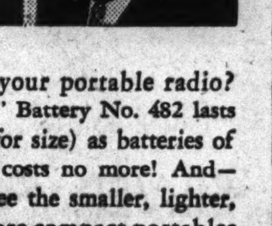

Colonel Lemuel Q. Stoopnagle, nationally famous for his "Quizzie Doodles" and his baffling inventions.
Do you need new batteries for your portable radio? "Eveready" "Mini-Max" Radio "B" Battery No. 482 lasts approximately twice as long (size for size) as batteries of ordinary round-cell design . . . yet costs no more! And—if you're considering a new set—see the smaller, lighter, more compact portables that nearly all radio manufacturers have built around this amazing battery!

FOR PERSONAL OR CAMERA-TYPE radio sets, ask for "Eveready" "Mini-Max" Radio "B" Battery No. 467. It's the powerful little brother of the battery illustrated. Your local dealer has both these "Eveready" batteries.
"EVEREADY" "MINI-MAX" RADIO "B" BATTERIES

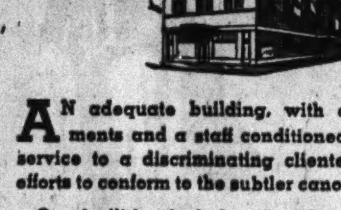

An adequate building, with correct appointments and a staff conditioned by 53 years of service to a discriminating clientele, forward our efforts to conform to the subtler canons of good taste.
Our facilities include scientific air conditioning and free parking.
BENTLEY FUNERAL SERVICE
2701-03 N. CLARK ST.
Established Eighteen Eighty-Eight

Summer Reducing SPECIAL
Twenty treatments for $10
Our famous reducing treatments include massage, heat treatments, rolling machine, and use of the swimming pool. Ladies only.
Phone LONgbeach 0103 for appointment
THREE LINKS Turkish Baths
4740 N. Western Ave.

Monte Cristo
Sunday Special!
Complete 6 Course Dinner
CHOICE OF ½ MILK FED CHICKEN BROILED
BONELESS SIRLOIN STEAK
Treat your family to a real dinner.
Phone DElaware 9647
645 ST. CLAIR ST.
One Block East of Mich. at Erie

At Wrigley Field Today!
CUBS vs. GIANTS
For that added thrill enjoy a meal at Klenner's—before or after the game. Here you'll find food at its finest.
SUNDAY DINNER 85c and up
Special Children's Prices
Before or after your golf game, stop at
Klenner's Restaurant
3719-21 N. HALSTED
Near Grace and Broadway
Daily Luncheon and Dinner

Eitel
FAMOUS FOR GOOD FOOD
Complete Family TURKEY DINNER
SUNDAYS $1
RANDOLPH and STATE

GOOD FOOD?
Others advertise it—but here is where you get it
CORNER HOUSE RESTAURANT
Air-Conditioned Always Open
100 E. Ohio at Rush

LENARD'S
POLISH RESTAURANT
1166 Milwaukee Ave.
Complete Chicken Dinner 75c
Our specialty Fillet a la Cracow
Polish pastry

SWEDEN HOUSE
"To Dine in the Swedish Tradition"
157 East Ohio Street
DElaware 3688
VIKING BAR—The Amiable Conversation Place

FOR YOUR DINING PLEASURE—
Complete Sunday Dinners from $1
Sunday Morning Stroller's Breakfast 55c
Sunday Evening Buffet from 5 P. M.
During the Week Dinners from 75c
The PARK LANE
2842 Sheridan
Phone Bittersweet 3800
Our Doorman Will Park Your Car Free

SHOWER STALL FOR BASEMENT BOON TO FAMILY

Relieves Pressure on the Upstairs Bath.

BY LOUISE BARGELT.

An idea for home improvement, now that the sizzling month of August is right around the block:

A basement shower stall which, according to Mr. and Mrs. Norman J. Radder of Wilmette, is a unit high in family favor in their home. Most housewives regard such a unit as a boon, and effort is small and cost slight. It relieves traffic to upstairs powder rooms and baths and can arrive at a home, knocked down and ready to install after a few plumbing connections are made.

Insurance for cooler upstairs bedrooms can be bought [and paid for out of fuel savings during the winters to come] by having thick layers of mineral fill insulation blown thru a hose in the hollow spaces under your roof.

It is claimed that a really good job of this sort of insulation will make those under-the-roof rooms 15 degrees cooler in hot weather and effect substantial stoppage of heat loss in cold weather.

Other Methods Also Used.

Other methods of ceiling and roof insulation also can be depended on for worthwhile results when it comes to overhead protection from summer heat and winter cold.

This may be the month when you would like to settle the dust problem in your driveway and the moisture problem in some basement or closet. Calcium chloride is a help in the elimination of dust and moisture, and an inexpensive help, too. You can get a hundred pounds or so of this material and shovel it on your driveway some early evening after a shower. If you don't care to wait for a shower, sprinkle the driveway and then apply the calcium chloride. This same material can be used to draw moisture from some dampish basement or closet.

Extinguisher Sounds Alarm.

In case you are interested in more safety next year around your house there's an efficient and decorative fire extinguisher to hang on a wall. This extinguisher will do a double duty since it will sound an alarm the moment it starts to put out a blaze.

This unit can be had finished in ivory, silver, or hammered brass and contains a cartridge which gives forth an exploding sound when heat melts a link and releases a plunger against the cap. At the same time the glass bulb which holds the extinguisher crashes and the fluid pours out from holes at the bottom of the unit.

If the garage is due for some improvements you can cover the inside walls with sizable sheets of asbestos cement board. These sheets are a pleasant shade of silvery gray and one type comes one-eighth inch thick, a type which can be nailed like wood.

Racks for Screens.

In many of the new garages overhead racks are seen for the storage of storm sash in summer and screens in winter. Such racks can be made from scrap lumber and are a help if storage space is at all scant around the house.

The bathroom may need more electrical outlets for bathroom equipment: For vibrator, sun lamp, razor, fan, or heater.

Marie Morici Wed

Mrs. Mayme Morici of the Graemere hotel recently announced the marriage of her daughter, Marie, to John W. Broad, son of Mr. and Mrs. Charles Broad, 436 10th street, Wilmette. Mr. and Mrs. Broad went to California for their honeymoon.

[Koehne Photo.]

Swiss to Celebrate 650 Years of Freedom

In rehearsal for folk dancing at the Swiss independence day picnic in Deckert's grove in Morton Grove next Sunday are these members of Chicago's Swiss groups. They are: Mrs. Louis Beckel, 4539 Hazel street; Louis Ruckstuhl Jr., 1801 School street; Christian Roder, 1916 Byron street, carrying a real alpenstock, one of those iron pointed staffs used in the Alps; Alois Ruckstuhl, 1801 School street, and Miss Tena Kranzmayr, 1945 Roscoe street. Folk dancing, yodeling, a parade, and singing will feature the outing which will be in honor of the 650th anniversary of Swiss democracy. The United Swiss Societies of Chicago, with headquarters at 635 Webster avenue, are sponsoring the event.

[TRIBUNE Photo.]

Wedding Saturday

Miss Rosemary Aileen Rees, daughter of Raymond G. Rees of 2230 Wilson avenue and John Peter Schmidt, son of Mr. and Mrs. John C. Schmidt of 426 West 26th street will be married Saturday. The ceremony will be held at 11 o'clock at the Queen of Angels church.

[Mandel Photo.]

SALVATION ARMY STUDENTS OF 1921 TO HOLD REUNION

First Rally of Its Kind Among Officers.

Seventy-six young men and women were in the first class granted commissions in the Salvation Army from the William Booth Memorial training college at 700 Brompton place. Their graduation day occurred 20 years ago—June 27, 1921. More than half of the 76 will go to the Army's camp near Antioch Saturday for a week-end celebration of 20 years in the Salvation Army service.

This will be the first reunion of its kind among Salvation Army officers. Maj. Fred Reinking, class president since 1938, is in charge of the program. Maj. Reinking is head of the army's No. 1 industrial home in Chicago, the institution at 1325 West Congress street.

Gladys Bowyer, a major in the army, is traveling the greatest distance. She is coming from San Francisco. Maj. Zellous Wiles, head of camp maintenance since 1933, has only to cross the camp lawns from his home. Mabel Burkhardt, an army major reported dead in the last class paper, has written from Wichita, Kas., that she will attend to prove the class editor in error.

Maj. and Mrs. Howard Ryan, commanders of the Waukegan army corps, will be there, also. Maj. Cora Nelson, former member of the college faculty and now residing in Long Lake, will join her former students.

Before 1921, the army maintained separate training colleges for men and women.

SWISS NATION'S 650TH BIRTHDAY WILL BE FETED

United Societies Will Hold Picnic Sunday.

Deckert's grove, on Lincoln avenue in Morton Grove, will become a Swiss fairgrounds next Sunday as members of the United Swiss Societies of Chicago meet to celebrate the 650th anniversary of the founding of the Swiss republic. The picnic will begin at noon.

A feature of the day will be a parade at 4 o'clock. An Alpine cowherd with his family and possessions ready for moving up the mountains in the spring will be represented. Wilhelm Tell will march. And couples in costumes from each of Switzerland's 22 cantons [each canton has a different fashion] will take part. One parader will be "a poor old woman gathering wood" according to the plans.

Friday, Aug. 1, is the real anniversary date according to Swiss history. It was on that day in 1291 that the three little mountain states of Uri, Schwyz, and Unterwalden formed their perpetual pact to protect their self-government system against officials appointed by the Hapsburgs. Trials and battles followed, but towns and districts continued to join the democracy until the 22 cantons were complete in 1815.

Honeymoon in Canada

The wedding of Miss Martha Klatt, daughter of Mr. and Mrs. Louis A. Klatt, 6320 North Clark street, to Alfred Jenk, son of the late Mr. and Mrs. Albert Jenk of 2048 Peterson avenue, took place last Sunday at the German Apostolic church. A reception followed at the Ravenswood Masonic temple. When they return from a honeymoon in Canada, Mr. and Mrs. Jenk will make their home on the north side.

ASKS LICENSING OF STABLES AS WILD RIDING CURB

Suggests $4 Fee for Each Horse.

Action to curb reckless horseback riding on the 150 miles of bridle and hiking trails in the Cook county forest preserves has been started by the Town and Country Equestrian association.

A license fee for riding stables adjacent to the trails was suggested by W. Earl Butler, president of the association. Butler named John Bowers, A. H. Sus, and Frank Bering to study the licensing plan in conference with Clayton F. Smith, president of the forest preserve board, and other officials concerned with the wild riding problem.

Ranger Patrols District.

Butler's recommendation was made as the result of complaints that improper use of horse trails in the camping and picnic areas of the preserves has increased. In the last few weeks several horses have been destroyed and severe injuries to riders and picnickers have resulted from the failure of some riders to control their mounts properly or stick to the established trails, the association president was told.

One mounted forest preserve ranger patrols the riding areas of the 35,000 acre district. Butler estimated that at least six such rangers are needed.

The licensing provision was proposed, Butler said, to meet the estimated $12,000 annual cost of hiring and mounting an adequate patrol force.

Suggests $4 Fee.

"There are about 3,000 horses for hire in approximately 100 stables near the preserve trails," Butler said. "A license fee of $4 a horse per year would produce the needed revenue.

"This fee could be reduced if licenses are also required of privately owned and ridden horses, of which many hundreds use the Cook county trails."

CHICAGO FRESH AIR HOSPITAL TO HAVE BENEFIT

The Ladies' auxiliary of Chicago Fresh Air hospital, Howard street and Western avenue, will hold a benefit bridge party on the hospital grounds at 2 o'clock on the afternoon of Aug. 14. This will be the first of a series of benefits for the hospital, which is a nonprofit institution. Proceeds will be used for repairs. Mrs. Ralph B. Mitchell of Zion is president of the auxiliary. Assisting her with arrangements for the party are Mrs. A. M. Barrett, Winnetka; Mrs. Edgar B. Bauman, Northbrook; Mrs. Ralph Olmstead, 5339 Ferdinand street; Mrs. Harry Faulkner, 2468 Orchard street, and Mrs. Alfred Flynn of Oak Park.

Evanston Captures an Opossum

Evanston Dog Warden Chester Nichols received a call that a peculiar looking animal was playing tag around a garage at 1215 Noyes street. He found a placid little 'possum, quite content to be picked up and taken to the city pound. An audience of youngsters gathered to see the little creature, and Nichols, who is a photographer as well as dog warden, took this picture of Dick Howe, Denise Kinney, Charles Phalen, and Wadman Daly. Nichols says he's received several dozen requests for the 'possum, but he thinks he'll probably take it out west of Evanston several miles and release it. There, says Nichols, it should meet a lot of other 'possums.

This Week in the Garden

Monday, July 28.

Keep a regular garden program active so stock will continue to grow. Full advantage must be taken to grow maximum crops whether they be of an economic nature or to gratify the desire to have flowers or other vegetation. The gardener with a restricted area must keep the soil in the highest state of tilth and that means well drained, of a deep fertile consistency with sufficient humus in it.

Tuesday, July 29.

Keep vines tied in place unless they were planted to screen an out of the way spot. Do not overfeed morning glories. Keep vines that grow beneath porch or house well watered. Place a mulch around the base of these vines after thoroly soaking the ground.

Wednesday, July 30.

Give phlox plenty of water and syringe heavily to keep down red spiders. If colors are poor discard the plants and send for better kinds. A little shade tends to prolong the flowering period of phlox; the faded flowers should be carefully removed to prevent seed from forming.

Thursday, July 31.

Gardeners often are attacked by chiggers. To avoid attack roll down the stockings to below the shoe top and dust with sulphur. By use of a dust gun, picnickers can rest easy, if the area is dusted, and especially where the tablecloth is spread.

Friday, Aug. 1.

If the window box plants are not growing well give an application of a complete plant food and watering. Water the box daily. If it is in shade not as much water is necessary but the soil should be examined each day. Cut out the canes of raspberries after fruiting.

Saturday, Aug. 2.

Pot strawberries will become well established if planted at this time. Plant a foot apart in the row and rows three inches apart. A thick coating of salt spread over the asparagus bed will keep down weeds. The plants will not be injured. Feed roses and keep well watered for fall bloom.

[Prepared in coöperation with Garfield park conservatory.]

Dine in Genuine Swedish Style and Comfort
—partake of our Smorgasbord, the finest and most delicious food in Chicago—carefully and tastefully prepared by our expert Swedish chef and his competent assistants in our spotlessly clean kitchen.
Wines, Liquors and Cocktails of reasonable prices
Luncheon from 55c
Daily Dinner from $1.25
Open Sundays
Seventeen years in the same location
A bit of Sweden
1015 Rush St. Del. 1492, 1494
Open till 2 P. M.

Finest in the Land
Kappes' Original
HONEY-CURED CORN BEEF
A favorite for over 40 years. Sweet, tender, delicious. Nothing like it in town.
29c POUND
Kappes' Market
FREE NORTH SIDE DELIVERY
3720 N. Halsted St. Lak. 0408

Advertise in the Tribune

Dine by the Bright Blue Waters on our beautiful sidewalk cafe
PALM GROVE INN
On the Shores of Lake Michigan
56th Street and Outer Drive
Serving the finest of wines and liqueurs at our beautiful illuminated blue mirror bar and cocktail lounge.
Famous for Charcoal Broiled Prime Steaks and Chops, Fresh Sea Foods, Tasty Barbecued Chicken and Spareribs, and many other delicious dishes.
featuring Southern Fried Chicken and Charcoal Broiled Lamb Chop Dinners for 85c
Many Other 9 Course De Luxe Dinners from $1.00 (Children Half Price)
AMPLE FREE PARKING

When You're Really SALAD HUNGRY
Try Cooley's
Among the many fine foods for which Cooley's is famous, are the crisp, fresh, delicious salads—prepared especially by women chosen for the purpose. Summer or winter, weekday or Sunday, Cooley salads really "hit the spot" for the most fastidious salad lovers. When you're truly salad hungry there's no place like Cooley's and no meal like a Cooley dinner.
Full Course Dinners
Sundays, 90c up
Week Days, 75c up
it always tastes good at
Cooley's Cupboards
in Evanston
1629 Orrington Ave. 505 Main St.
1511 Chicago Ave.
Free Parking at All Three Cupboards

VILLA MODERNE
New Summer Garden Now Open
Bigger • Better • More Beautiful Than Ever!
N. S. C.'s NEWEST SENSATION
BOB STRONG AND HIS ORCHESTRA
Coming Aug. 9, Winnie Hoveler
DELICIOUS DINNERS FROM $1.25
LUNCHEONS, 50c
BEAUTIFUL NEW LEOPARD COCKTAIL LOUNGE
Every Night • Rain or Shine • No Cover
SKOKIE VALLEY HIGHWAY ROUTE 41
At County Line Road, 7 Miles North of Dempster
PHONE GLENCOE 433
THE BEST PEOPLE - - THE BEST CUISINE

Completely Air Conditioned
TOWN HOUSE
Today at the Town House
SUNDAY DINNER, 90c
Braised Sirloin of Beef with Pan Gravy, Potato Pancake
6935 Sheridan Rd.
Hollycourt 6800
Cocktail Lounge open till 4 a. m.
Unusually fine accommodations for bridge and mah jongg parties during week. Complete luncheons from 45c

the TOWER
COCKTAIL LOUNGE & SUMMER GARDEN
"Open Year 'Round"
Dine—Dance under the stars
TO THE KINGS OF RHYTHM
The North Shore's Finest Table d'Hote Dinners $1 up
FAMOUS FOR OUR SIZZLING STEAK PLATTERS
A la Carte Service from 11 A. M.
9925 RIDGE RD.
Skokie, Ill.
1st Road West of Crawford Ave.
1½ Miles North of Dempster St.
For reservations phone Skokie 2522

STUDENTS! here's a lesson worth remembering!
THE RANCH
123 E. OAK ST.
Our chicken feast served in skillet with our famous RANCH salad bowl, choice of potatoes and crepe suzette $1.00
Many summer weather specials to choose from.
Cooled for comfort
open all night
free parking

Air Conditioned
THE Town Pump
6350 N. Western at Devon
SUNDAY DINNER
80c
Famous Throughout Chicago for Barbecued Milk Fed SPRING CHICKEN and BABY SPARERIBS
Chicken Fried Steak—Buttered Noodles
Children's Dinner, 50c
Served Until 5 p. m.

GOLDBLATT BROS

Ten Department Stores

AUGUST *Sale* OF FINE FURNITURE

AUGUST Sale

BRINGING YOU THE WINNERS FROM THE JULY FURNITURE SHOW

Visit the American Home at State St.

You'll find the welcome mat out at the American Home on the sixth floor of our State St. Store. Walk through it . . . see all the new things we've added for our August Sale. You'll find dozens of smart decorative ideas, planned with an eye to your budget. Also, see the other nine decorated rooms in the store.

18th Century LOUNGE CHAIRS $29.77

Tufted back barrel, wing chair or button tufted Georgian lounge. Laced web construction and hand tied coil springs, head-to-head nail trim. Upholstered rich tapestries and damasks.

$2 Down *Balance on Time Payments*

If you can't come in, call MONroe 8600 (Home Service Dept.) and we will send a representative with samples to your home.

Goldblatt's are headquarters for nationally famous floor coverings.

FIGURED WILTON AND TWIST YARN BROADLOOM

$6.75 Value! 9 Ft. and 12 Ft. Wide

Figured Wilton broadloom by Gulistan and twist yarn broadloom from Bigelow. Qualities that sell for $6.75 sq. yd. Fascinating array of designs and colors endorsed by leading interior decorators.

$4.88 Sq. Yd.

DUNCAN PHYFE MAHOGANY DINETTE

Table and Four Chairs $39.77 **$2 Down, Balance Time Payments**

Double pedestal drop leaf extension, Duncan Phyfe table with rich mahogany veneer and gumwood. Extends to 36x60 inches. Heavy reinforced ribbon back chairs upholstered in distinctive plum striped damask.

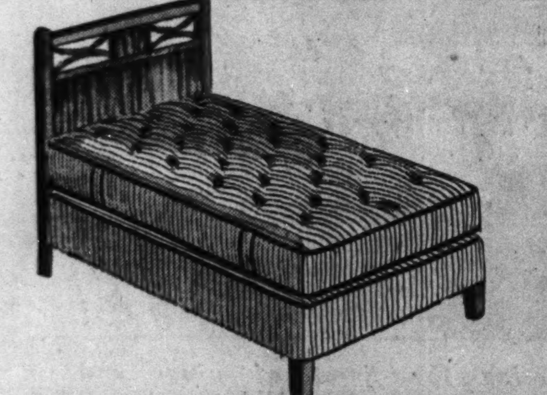

18th Century 3-Pc. Headboard Ensemble

Mahogany finished wood headboard. Innerspring unit mattress and matching box spring. Both covered with same ticking. Mattress and box spring can be used for regular or twin beds.

$27.77

$2 Down, $2 Weekly

Upholstered Arm Bed-Hi Sofa Bed

Conceals a comfortable double bed. Gives you an extra bedroom. Opens so easily, too. Streamline seat, beautiful cord trim. Tapestry covers.

$29.77

$2 Down, Balance Time Payments

THE $39.50 PRIZE WINNER

With 1020 Muslin Pocketed Coils

"1020" INNERSPRING MATTRESS

This mattress compares favorably with nationally advertised mattresses selling for $39.50. Each coil is individually wrapped in muslin. Upholstered with stitched sisal pads and best quality felt for extra comfort. Real inner roll edge to prevent side walls from sagging. Pre-built border. Covered with long wearing rayon woven ticking. Full ¾ or twin size. (Box Spring to Match, $24.77)

$24.77

$1 Down, $1 Weekly

O-NO-TUFT SERTA TUFTLESS MATTRESS, $19.95

Smooth sleeping surface. Sertaseptic tick. Regular sizes. (Box Spring, $19.95)

18th Century Suites

The hit of the show! Chosen to lead styles for '41-'42 . . . always a favorite in the American homes! Now . . . Goldblatt's brings you 18th Century . . . direct from the show. Build just a room or a complete home around it. See it on our floors today. Examine its careful construction and true beauty. Then buy and save in our August Sale!

18th Century SOLID MAHOGANY CHANNEL BACK SOFA AND CHAIR

By Grand Rapids craftsmen. Note the delicate wing treatment and the deep channel backs. Note, too, the hammered antique brass nail trim . . . features usually found only on the most luxurious pieces. Constructed of solid mahogany and upholstered with quality damasks. Hand-laced web base, hand-tied coil spring seat and back. Wonderfully comfortable spring-filled reversible cushions.

$99.77 **Sofa and Chair**

$5 Down *Balance On Our Time Payment Plan*

Chair to Match Suite

$39.77

Channel back barrel style. Laced web base. Damask coverings. By Grand Rapids craftsmen.

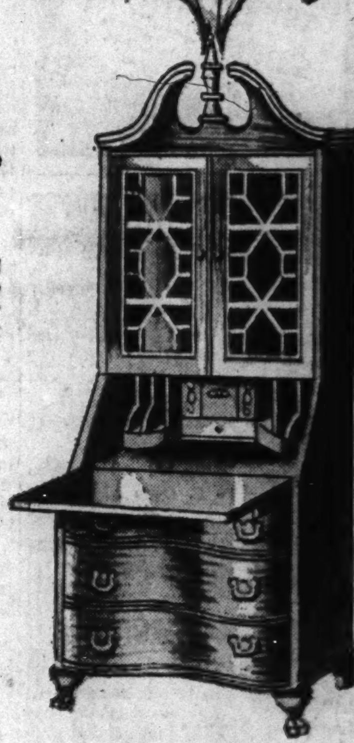

FINE MAHOGANY TABLES, $9.77

Four styles to choose from. Mahogany veneers; gumwood. Pierced, carved wood galleries. Glass top inserts.

AUTHENTIC SECRETARY, $29.77 *$2 Down*

Governor Winthrop desk. Walnut or mahogany veneer and gumwood. Automatic writing board supports.

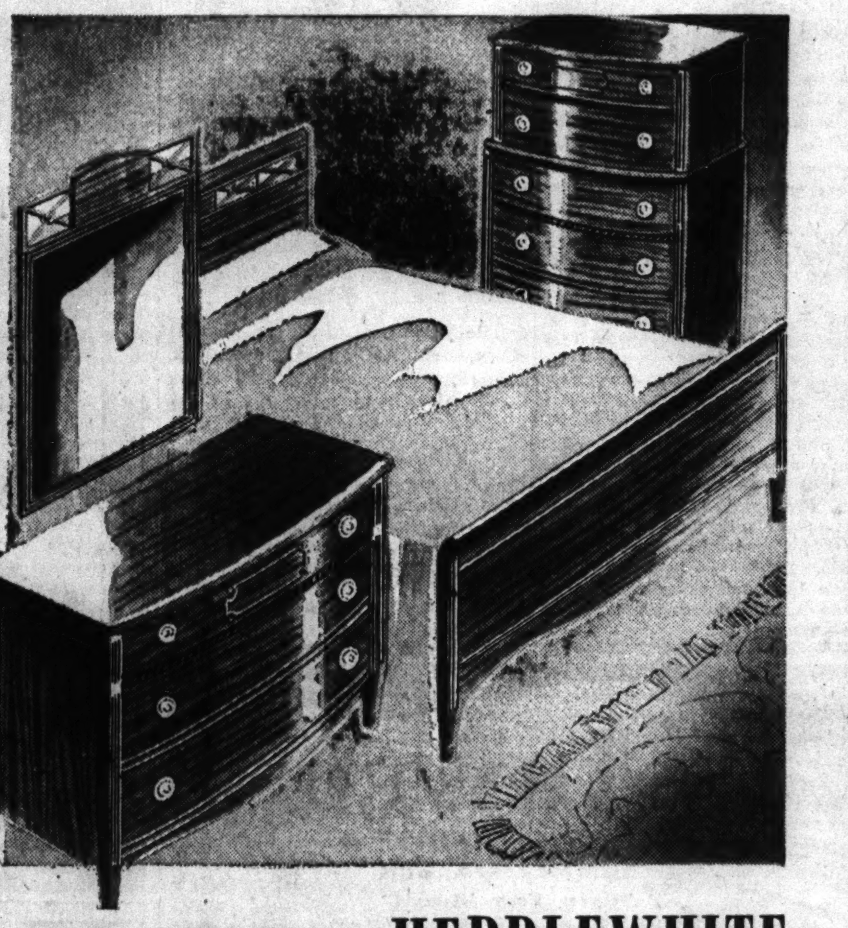

18th Century HEPPLEWHITE MAHOGANY BEDROOM SUITE

Charming style with swelled fronts on dresser and chest-on-chest. Pierced, carved headboard bed, separate hanging mirror over dresser. Mahogany veneers and gumwood hand rubbed to deep wine tone. Individual dustproof construction, center guide rails in drawers. All expensive, quality features.

3 Pc. Suite $99.77

$5 Down *On Time Payments*

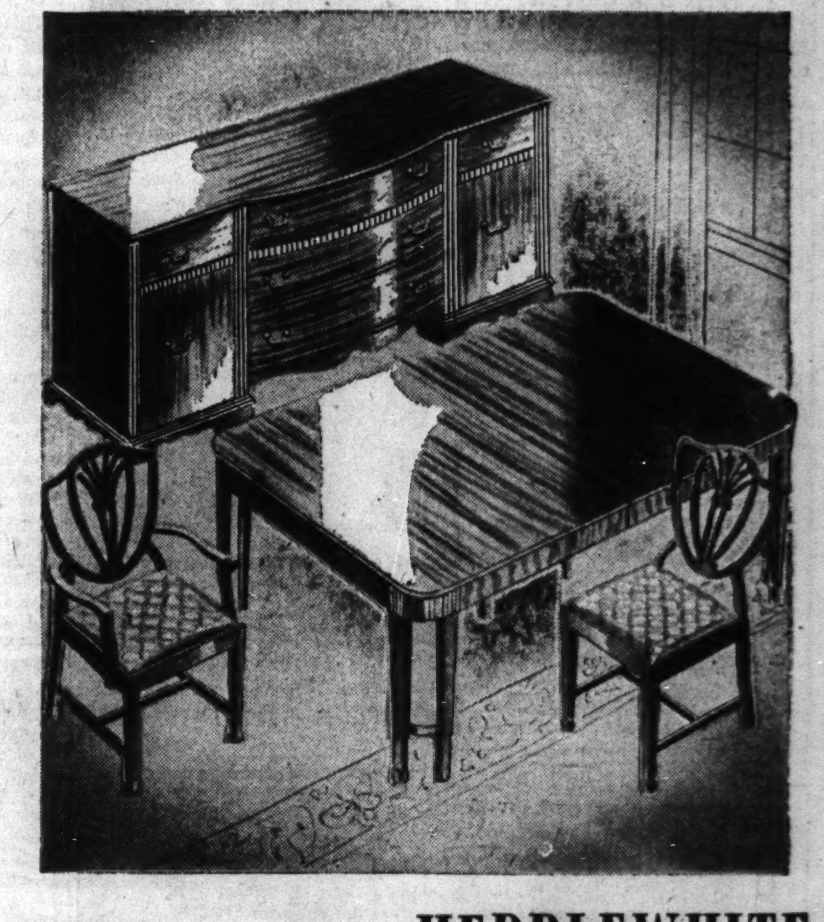

18th Century HEPPLEWHITE 8-PIECE DINING ROOM SET

The lovely shield-back chairs, much admired 10-leg table that extends from 40x60 to 40x72-inch in size. Massive credenza buffet is 62 in. long; has five drawers and two cupboards—dustproof! Notice the delicate spade foot. Antique brass hardware. Mahogany veneer and gumwood, hand rubbed to deep wine tone.

$99.77

$5 Down *On Time Payments*

GOLDBLATT'S TEN STORES	STATE ST. STORE	On Broadway	On Lincoln	On Chicago	On Ashland	On 26th St.	On 91st St.	Chicago and	Hohman Ave.	645-665
	State, Jackson, Van Buren	Near Lawrence	Near Belmont	Near Ashland	and 47th St.	and Christiana	and Commercial	Cass Streets	at Sibley	Broadway Gary, Ind.

Part 3 | Metropolitan Section

Chicago Sunday Tribune

THE WORLD'S GREATEST NEWSPAPER

Neighborhood News, Churches, Clubs, Schools, Radio Programs, News Pictures

S

JULY 27, 1941.

MORE PLAY SPACE IS REZONING AIM

CITY GARBAGE DISPOSALS UP, BUT COST DOWN

Dumping Price 4% Less than 1931.

Ten Years of Savings

This table shows a comparison between the amount paid for the disposal of refuse collected by the city of Chicago since 1931 and the amount that would have been paid if the 1931 disposal rates had not been lowered.

Year	Cu. yds. collected.	Total cost.	Cost at '31 rates.	Saving to city.
1931..	2,528,495	$910,704	$910,704	......
1932..	2,509,792	863,273	903,991	$40,717
1933..	2,224,599	279,034	801,300	522,265
1934..	2,318,229	445,071	835,026	389,954
1935..	2,522,655	539,509	908,660	369,150
1936..	2,492,705	537,479	897,872	360,392
1937..	2,709,724	621,212	976,042	354,830
1938..	2,895,606	683,089	1,042,997	359,908
1939..	3,079,439	781,404	1,109,213	327,809
1940..	3,287,459	845,184	1,184,142	338,958
*'41..	1,797,243	438,347	647,366	209,019

*First six months.

The city of Chicago is disposing of 30 per cent more household refuse than it did 10 years ago, yet the total cost of disposal is actually nearly 4 per cent less now than it was then, it was announced by Oscar E. Hewitt, commissioner of public works.

In 1931 the city collected 2,528,495 cubic yards of refuse. For dumping it, Chicago paid $910,704 to the owners of private dumps, Hewitt said. He estimated that this year the collection total will be 3,594,486 yards, but that the disposal cost will be only $876,694. This will mean that altho the city will have hauled away 1,065,991 cubic yards more household wastes than it did in 1931, the amount paid for disposal will be $34,010 less, according to Hewitt's statistics.

These figures are based on the assumption that both haulage and costs will continue thru the year at the same rate as they did during the first six months. Actually, the rate of hauling is increasing while costs of disposal have decreased somewhat, so the final figures should be even more favorable than the estimates, according to the public works commissioner.

Collect More Garbarge Than Ever.

What this means to the householder is that his garbage containers are now being emptied more frequently than ever before, at a smaller cost as measured by tax money spent compared with 10 years ago, Hewitt declared.

Improved collection equipment and personnel efficiency as inaugurated by Mayor Edward A. Kelly are credited by Hewitt for the increase in the collection yardage. Costs were brought down by the mayor by bringing pressure to bear on dump operators to reduce the yardage rate charged for the privilege of dumping on their property, Hewitt said.

This yardage rate has come down from an average of 36.02 cents a cubic yard in 1931 to an average of 24.39 cents a yard at present. This is a reduction of 11.63 cents a cubic yard, or 32 per cent.

City Has 7 Dumping Contracts.

Now the city has seven contracts, three with owners of dumping holes and four with operators of loading stations. It pays 32½ cents a yard on two of the contracts, 31 cents a yard on two others, 25 cents a yard on a fifth, 22½ cents a yard on a sixth, and 22 cents a yard on a seventh.

One factor in reducing the cost of disposal has been the use of the city owned land at the north end of Lake Calumet, which costs the city nothing.

Hewitt also commented on the proposition that Chicago might save money by incinerating its garbage instead of dumping it. Some Chicago suburbs claim to be burning refuse at a smaller cost per cubic yard than Chicago pays under its most economical dumping contract.

Burning Not Cheaper—Hewitt.

"Some sales agents and well meaning citizens frequently urge that the city burn its garbage and other refuse," Hewitt said. "The city invested about a million dollars in that experiment, and the average cost was 60-odd cents a yard. It was so high that the council initiated action in 1934 to discontinue the incinerator, on Goose Island.

"New York has 22 or 23 incinerators and is using less than half of them. San Francisco and Seattle have also discarded their incinerators.

"All three of these cities have adopted the fill-and-cover plan, which the city is using in the disposal site at Grand and Narragansett avenues, under the supervision of Dr. Francis W. Godwin of the Illinois Institute of Technology."

City Uses Free Dumps.

Free sites such as the Lake Calumet dump are important factors in bringing the contract rates down, Hewitt indicated. Mayor Kelly started his fight to reduce these rates in 1933. He made use of the portion of the abandoned Illinois and Michigan canal right of way lying within the city limits.

For more than a year and a half the city continued to dump there in the face of strong protests from state officials, Hewitt said. In 1933 the city deposited 1,400,000 cubic yards of refuse in the canal bed out of a total collection of 2,224,599 cubic yards, with an enormous saving. Dumping here was finally ended by court order.

They'll Come Flyin' to This Shindig Today!

The Lincolnshire Country club at Steger, Ill., has removed the goal posts and converted its large polo field into an airport for today for more than 50 airplanes that are expected to alight there this morning. The occasion is an aerial picnic of the Aircraft Owners and Pilot's association, Chicago chapter, and more than 200 airmen and women will fly there for a day of games.

Edward B. Carlson, president of the AOPA's Chicago unit, said that while the majority of the guests would fly to the club, the remainder of the day's activities would be on the ground. The flyers will bring their golf clubs, swimming trunks, tennis rackets, and will use the facilities of the club. Emphasis, he said, will be on sport rather than upon aviation.

Private Flyer Forgotten.

"In these times, when military flying and flight training are receiving all the attention," said Carlson, "the private or sportsman flyer is a forgotten bird. The military men and the politicians threaten to rule him out of the skies, and already are curtailing his air horizons.

"Our activities are directed toward pulling the private flyers together, and toward making it possible for them to enjoy their flying. We arrange such affairs as this one to demonstrate that small, private airplanes can be and should be used as are private automobiles.

"We feel that in the near future—possibly after this period of international crisis—airplanes will be used as practical machines for transportation to a much greater extent than at present, and we want to point the way."

Will Direct Traffic.

Carlson said traffic at the polo-airport will be supervised by J. B. Hartranft Jr., and Lawrence Lawver of the national AOPA organization. A wind tee will be provided and planes will be staked out along the field boundary.

The arrival time has been set from 9 until 11 a. m. Prizes will be given for the pilot flying the longest distance to the picnic, to the first woman pilot to arrive, and to the pilot arriving closest to 10 o'clock. Dinner for the air picnickers will be served at 1:30 o'clock in the clubhouse.

The Lincolnshire club is three miles southeast of Chicago Heights, and five miles north of the Lincoln Fields race course. Sportsmen flyers from the Chicagoland area, which includes four states, will attend.

OUR TOWN

Paragraphs About People You May Know

THREE children, seven grandchildren, and six great-grandchildren helped Isaac Hollander celebrate his 90th birthday recently at the home of his daughter, Mrs. Robert Bowman, 2317 East 68th street. Mr. Hollander came to this country from Germany 65 years ago, and has been a resident of the south side for 31 years. Another daughter, Mrs. E. M. Joll of Roanoke, Va., traveled to Chicago to take part in the celebration. A son, R. T. Hollander, lives at the 68th street address.

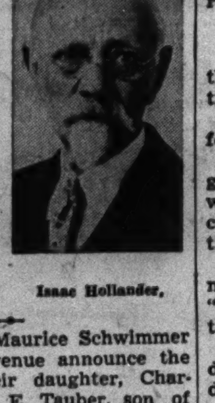

Isaac Hollander.

Mr. and Mrs. Maurice Schwimmer of 7023 Clyde avenue announce the marriage of their daughter, Charlotte, to Richard E. Tauber, son of Mr. Maurice Tauber of Flint, Mich., next Sunday. The couple will reside in South Shore.

IN addition to all the duties which are required of a district president, Mrs. Walter M. Rennie, president of the 3d district, Illinois Federation of Women's Clubs, has accepted appointment on the committee of hostesses, headed by Mrs. Burnett D. Warner, 5341 Glenwood avenue, which will serve the men attending the Aeronautical university, 1338 South Michigan avenue. These men, serving the government, are being quartered at the YMCA, and this committee will be responsible for providing entertainment and refreshments twice a month.

Stripes now decorate the arm of John J. Compton, 5637 Woodlawn avenue, a cadet at Culver Military academy, in recognition of his appointment as woodcraft battalion adjutant because of his leadership and ability demonstrated.

A citation for service rendered to the Legion of Valor of the Army and Navy of the United States was awarded recently to August Greene, 9026 Commercial avenue. The Legion of Valor is composed of members who have been awarded medals of honor for services with the armed forces.

Phil L. Anderson, former Hammond and Gary newspaperman, has compiled a booklet with a comprehensive coverage of the leading business, professional, and industrial firms of Lake county and the Calumet industrial region. It will be issued soon under the title of "Who's Who in the Calumet."

Chicago Boys' Club Intern a Turtle for the Summer

This is what happened to an adventurous turtle which invaded the Chicago Boys' club's summer camp at Winona Lake, Ind., last week. Joe Moss (left) and Ray Herbert decided to pick him up and intern him in the camp zoo for the duration of the summer. Joe and Ray, members of the Woodlawn branch of the club, both live at 6420 Blackstone avenue. [Harold P. Brown Photo.]

WOMAN MANAGES HOME BY NIGHT, GARAGE BY DAY

Finds Job Is Tough on Silk Hose.

One day in the summer of 1935 Henry Arends was told by his physician he was suffering from heart disease and would have to ease up in his work. Mr. Arends had recently purchased a 70 car garage and was working night and day to get the business going. Now he was told he might work only a few hours each day.

Business hardly warranted the salary burden of hiring another man. It was his wife, Mrs. Elizabeth Arends, who provided the solution. Mrs. Arends told her husband she would manage the garage half of the day and he could take over the other half.

Three years later Mr. Arends, his health improved, was ready to take over the full time duties of the garage. Then came an opportunity to buy a gasoline filling station patronized by many trucking companies.

Hires His Wife.

"I'll hire a capable man to manage the garage and I'll run the gas station," Mr. Arends told his wife.

"I'm just the man you're looking for," answered Mrs. Arends.

So Mrs. Arends took over the garage at 4143 Cottage Grove avenue where Mrs. Arends fills gas tanks, cleans car windows, and changes tires.

"Anything but crawling underneath a car," Mrs. Arends laughs. "My husband absolutely forbids that."

If you chance to encounter her during a day's respite it would be difficult to distinguish her from a customer. A smudge of grease on her hand or her dress might be the giveaway. Her working clothes consist of a summery looking afternoon frock, silk stockings, and a pair of comfortable looking, low heeled white shoes. Her eyes smile and sparkle thru her rimless glasses as she says:

"I'm a woman first and a garage manager second. I just have to feel dressed up. But this work is certainly hard on one's clothes," she adds inspecting a run in her stocking.

Washing Cars Hardest Work.

She considers the hardest job in running a garage is that of washing and waxing a car—and she does both when things are busy. Her customers say she does the best washing job of any one. Mrs. Arends passes off the compliment with the explanation that "washing things comes natural to a woman."

Mrs. Arends begins her business day at 8 o'clock in the morning. It ends many hours later when Mr. Arends calls for her on his way home from his gas station. Then she begins her household duties. In their four room apartment at 4009 Ellis avenue she prepares the evening meal after which she and Mr. Arends do the dishes and then she puts the apartment in order.

"And then to bed," says Mrs. Arends, "as we tell each other what a tough day it has been."

End Trade Courses.

Certificates signifying completion of their trade apprentice courses after four years of study have been awarded 34 young men, employés of South Works, Carnegie-Illinois Steel corporation, who have earned the title of skilled workers.

She Runs Garage

Mrs. Elizabeth Arends is not just posing with that tire. She really knows what to do with it. This is just one of Mrs. Arends' many duties as manager of her garage at 4143 Cottage Grove avenue. [TRIBUNE Photo.]

AVALON PLAYERS ENACT COMEDIES TOMORROW NIGHT

Three one-act comedies will be presented tomorrow night by the Avalon Park Players in an open air performance on the park grounds, 83d street and Woodlawn avenue.

The group is directed by David Henderson, dramatic instructor for the park district, who has arranged scenery and lighting effects. Admission is free and the first play starts at 8:15 o'clock.

Taking part in the performance are Betty and Anna Marie McKeon, Helen, and Margaret Woods, Rita Messinger, Barbara Utberg, Mary Jane Schatzman, Eileen Waters, Margaret Rietz, Shirley Locker, Lois Patten, Patricia Murphy, Carolyn Hill, Jean Macina, Patsy O'Berg, Maryln Hurt, Sydney Vlack, and Helen Sweeney.

S. Side Foresters Order to Hold Outing Today

Many of the 8,000 members of the south side associated courts of Catholic Order of Foresters are expected to attend the organization's annual picnic today at Red Gate grove, 97th street and Archer avenue. Races, games, dancing, and several surprise events will be among the attractions. James B. Rosner, president, heads the arrangements committee. He will be assisted by Peter Hoogland Jr., James McNamara, John Zarobsky, Edward Moran, John Plecki, and John Wenner.

A 4 YEAR OLD'S SONG IN CAFE STARTS CAREER

School Boy on Way Up Musical Ladder.

While Coon Sanders orchestra was playing in a loop restaurant a four year old boy was introduced by his father to one of the leaders of the orchestra, the late Carlton Coon. The father told Coon that his son had shown an interest in modern music.

"Would you like to sing?" Coon asked the smiling youngster. The boy said he would.

Coon lifted the young performer onto the bandstand and Melvin Torme faced his first audience and sang in a high, clear voice. The audience brought him back for two more encores. As a reward, Melvin was allowed to sit behind the drums where, between numbers, he pounded away happily.

That was 11 years ago when Mel beat his first drums and decided he would like to play the drums in an orchestra. Today, at 15, he has fulfilled that ambition and several others. An ambition that provided the Hyde Park High school junior with his greatest thrill, was recently realized when he sold his first song.

Song on Air.

The song, "Lament to Love,"—words and music by Mel Torme—has been played on the air by Fred Waring's and several other orchestras and has been recorded by four recording companies.

Mel started writing songs three years ago and has written 36. He had never attempted to have them published but recently, unknown to him, his uncle, Arthur Torme, an attorney, took four of his songs to a publisher. They liked "Lament to Love" and asked to publish it.

Mel finds it hard to believe his success just as he had found it hard to realize when he placed third among 8,000 contestants at A Century of Progress radio audition contest, and when his singing won a radio amateur program, and when he was chosen to play a part in a radio dramatic serial that led to other radio programs which included several appearances in supporting casts on the W-G-N program, "In Chicago Tonight."

Gives Parents Credit.

Mel is quick to give credit to his parents, Mr. and Mrs. William D. Torme, 7827 Essex avenue, his uncle and to a score of persons who have aided him.

Besides the drums, which he started to play when he was 7 and which are his first love, Mel plays the piano, guitar, and ukulele. So as not to annoy the neighbors he does most of his practicing in the basement of a friend's home where the members of the 10 piece orchestra, with whom he plays at neighborhood and school dances, also practice.

Mel's opportunity to break into the "big time" comes Sept. 13 when he will be 16 years old, at which time he will join the orchestra of Harry James as a featured drummer and singer. Mel's father proudly displays the telegram which James sent the boy asking him to join the band. His parents have agreed to letting him play providing a tutor goes along to enable him to finish his schooling.

His ambition is to write a symphony with a blending of classical and swing music and to present it, with his own orchestra in Carnegie hall.

Launches Song Career

This south sider is Melvin H. Torme, 15 year old song writer, singer, drummer, pianist, guitarist, and radio actor. Melvin, who lives at 7827 Essex avenue, recently had his first song published.

WPA SYMPHONY PLAYS AT U. OF C. THURSDAY NIGHT

Bruce Foote, baritone, will be soloist at the third concert in the series of free outdoor programs by the Illinois WPA symphony orchestra Thursday night at Hutchinson court, 57th street and University avenue, on the campus of the University of Chicago. The university sponsors the series.

Foote, a voice instructor at the University of Illinois and a member of the faculty of Northwestern university for the summer term, has made appearances with many of America's major orchestras and has also sung in several motion pictures. He will sing the aria "Credo in un Dio crudel" from "Otello" and a group of three songs, including "In the Silence of the Night."

Conductor José Echaniz's program will open with the overture to "Sicilian Vespers." Other selections will include the first performance in Chicago of the "Cake Walk," from Symphony No. 4 by Harl McDonald, an American composer; the "Romantic" Symphony No. 2, Prelude and Isolde's Love Death from "Tristan and Isolde," and the Second Hungarian Rhapsody.

America First Notes

Establishment of a new America First unit on the south side where approximately 1,200 members reside in the 7th, 8th, 9th, and 10th wards, has been announced by Mrs. Janet A. Fairbanks, chairman of the Chicago chapter of the America First committee. Location of the unit, which will be called the South Shore chapter, has not yet been chosen. Mrs. Fairbanks said the 7th ward, which alone has more than 400 members registered in the American First committee, has long been a stronghold of noninterventionists. In addition, it was pointed out that the 8th, 9th, and 10th wards have a total of approximately 830 members.

Pitch a Tent as Cathedral for Summer

Fourteen south and southwest side Swedish congregations of Baptists, Methodists, Mission Covenant, and Evangelical Free worshipers are moving today from their various churches to unite for the 22d year under a common tent roof for five weeks of religious services.

The giant khaki tent is pitched on a plot at Vincennes avenue and 71st street. Seventeen hundred camp chairs are in place. Flanked by a piano and an organ, a platform rises at the head of the tent, draped with bunting and flags. In previous years as many as 2,000 persons have gathered at a single service to hear Bible teachers and preachers and choirs assembled each season by the directing committee of the united tent meetings.

Today the summer services will be opened by Dr. Robert L. Stuart, bible scholar and president of Taylor university in Indiana.

200 Singers in Choir.

Dr. Stuart will deliver a series of six sermons, preaching tonight, Tuesday, Wednesday, Thursday, Friday, and next Sunday at 7:30 o'clock. Ministers from the participating churches will conduct meetings during the next two weeks, and the final two weeks will bring the Rev. Torrey Johnson, pastor and faculty member of the North Baptist seminary, here.

Two hundred singers will be heard at the meetings as a united choir, and on several nights a full orchestra will play.

Meetings will be held nightly, Mondays and Saturdays excepted, at 7:30 o'clock. Before the return to their separate churches, the congregations will assemble once more in their canvas cathedral on the night of Labor day, Sept. 1, sealing the union services with an evangelical program of preaching, congregational singing, and music by the choirs and orchestra.

Program Listed.

The schedule of evening meetings for the interval between Dr. Stuart's series and the Rev. Mr. Johnson's services will be as follows:

Tuesday, Aug. 5—The Rev. Arthur E. Hagburg of Auburn Park Methodist church, who will preach on "Calvary, God's Remedy for Sin."

Wednesday, Aug. 6—Sacred concert, with Oscar Green, choirmaster of Englewood Mission Covenant church, conducting united choirs and orchestra from the organ, and with John E. Carlson, director of musical programs, and Miss Evelyn Young alternating at the piano.

Thursday, Aug. 7—The Rev. C. F. Carlson, South Shore Methodist church, whose sermon will be entitled, "Man's Condition Before God."

Friday, Aug. 8—The Rev. Oliver Peterson, Union Avenue Methodist church, whose sermon will be, "What Must I do to Be Saved?"

Sunday, Aug. 10—The Rev. Fred Beck, Elim Free church, preaching on "The Lord's Return."

Tuesday, Aug. 12—The Rev. Edgar Swanson, Grand Crossing Covenant church, who will preach on "The Necessity of the New Birth."

Wednesday, Aug. 13—The Rev. Kenneth Piercey, South Shore Baptist church, whose theme will be "The World's Only Hope."

Thursday, Aug. 14—The Rev. Carl A. Olsson, Emerald Avenue Baptist church, will preach on "The Tragedy of Rejecting Christ."

Friday, Aug. 15—Children's evangelical meeting.

To Preach in Swedish.

The Rev. E. G. Winstedt, minister at Ogden Park Mission Covenant church, and business manager of tent meetings, will preach this afternoon at the Swedish service. The Rev. T. J. Westerberg, district superintendent of the Methodist church, will be the speaker on the following Sunday afternoon.

On Sunday, Aug. 10, the service will be conducted by the Rev. John Swanson of the Second Swedish Baptist church, and on Sunday, Aug. 17, the preacher will be the Rev. O. W. Carlson of Oakdale Mission Covenant church. The Rev. Olsson and the Rev. Herbert E. Palmquist of Englewood Mission Covenant church will be the speakers, respectively, at Sunday afternoon services on Aug. 24 and 31.

Heading the directing body for the union meetings is the Rev. Edwin Bonander, minister at Elim Baptist church.

Participating Ministers.

Ministers of the churches participating are all serving in administrative capacities. With the Rev. Mr. Bonander, they are the Rev. Carl A. Olsson, Emerald Avenue Baptist church; the Rev. John Swanson, Second Swedish Baptist; the Rev. Kenneth Piercey, South Shore Baptist; the Rev. Fred Beck, Elim Evangelical Free; the Rev. Arthur E. Hagburg, Auburn Park Methodist; the Rev. Oliver Peterson, Union Avenue Methodist; the Rev. Carl Olson, temporary pastor at Bethany Mission Covenant; the Rev. Edgar Swanson, Grand Crossing Mission Covenant; the Rev. Herbert E. Palmquist, Englewood Mission Covenant; the Rev. O. W. Carlson, Oakdale Mission Covenant; the Rev. E. G. Winstedt, Ogden Park Mission Covenant, and the Rev. Ernest Larson, Tabernacle Mission Covenant.

Morgan Park America First Chapter Will Hold Forum

The newly organized Morgan Park chapter of the America First committee will hold a forum Tuesday night in the home of the organizing chairman, Mrs. Grace Lewis, 11059 Hoyne avenue.

PARK FOR EACH 160 ACRE TRACT IS GOAL SOUGHT

Densest Areas Lack Recreation Spots.

(Map on page 4.)

More parks and playground space for the residents of the south and southwest sides are envisioned by the framers of the proposed new Chicago zoning ordinance, according to Ald. Arthur G. Lindell [9th], chairman of the council subcommittee in charge of the work.

Several of the heavily congested areas of this part of the city are among those seriously lacking in recreational space, it has been revealed in studies used in setting up the ordinance, which is expected to be ready for council consideration by Oct. 1.

The ordinance studies, by emphasizing the need of recreational areas and suggesting the logical points of their location, will be of material aid in the later work of setting up legal machinery whereby these sites can be acquired, the alderman indicated. One plan that is receiving serious consideration contemplates the taking over of tax delinquent properties for this purpose.

Aim of Planners.

The ultimate aim of city planners is to provide a park or playground for each residential quarter section within the city limits, and to locate it as nearly as possible in the center of each 160 acre tract.

Since a quarter section is approximately four blocks square, this would mean that when the planners' ideal is realized, no Chicagoan in the home areas of the city will have to travel more than two or three blocks to reach the nearest play space. As the city is now laid out, children and youths of some areas must go several times that distance, often across hazardous streets and railroads, to reach suitable play spaces.

An illustration of this condition is afforded by the four quarter sections bounded on the north by 43d street, on the east by Cottage Grove avenue, on the south by 51st street, and on the west by State street.

Most Congested Spot.

In this square mile of territory reside 70,426 persons, making it the most congested square mile within the Chicago city limits. There is at present no park or playground within the area which would have at least four such spaces under the projected plan.

One manner in which the new zoning ordinance is expected to help solve the problem of insufficient play areas is by preventing the growth of such population congestion, Lindell said. This it can do by restricting residential zones as to type of dwelling, height of structures, and the percentage of any lot which buildings may occupy.

The new ordinance will go much farther than the old toward this ideal. Ald. Lindell has estimated that if Chicago's residential buildings were built up to the maximum density limits the old ordinance permits, it would be possible to house the entire population of the United States here.

Fix Desirable Densities.

City planning authorities have worked out a table of desirable densities. For single family districts the density should not exceed 10,000 persons per square mile. For two flat areas the maximum is 18,000, for row houses 30,000 and for three story apartment areas 50,000 per square mile.

Many areas in the city greatly exceed these estimates, particularly on the near south side.

The Chicago Plan commission, of which Ald. Lindell is a member, declares there is ample space in the city for the rehousing of present and prospective population without exceeding the desirable density limits.

Present Residence Zoning.

It estimates there are 100 square miles of land now zoned for residential use, and 40 additional square miles which could be rezoned from the commercial and industrial classifications.

Plan commission engineers have figured out that Chicago can provide adequately for its expected 1960 population of something over 3,500,000 if it adopts a redevelopment plan based on the desirable densities. Provision would be made for sufficient light and air, ample parks and schools, and plenty of business and industrial area. The 1940 census gives Chicago's population as 3,396,808.

All this could be accomplished, the commission sets forth, if 35 square miles are redeveloped with apartments to house 1,750,000 persons, a like amount with row houses to accommodate 1,050,000, and 70 square miles with single family homes for 700,000.

Chicago contains about 200 square miles. Under the plan commission's proposal, about 60 square miles would be used for commercial and industrial purposes.

Library in South Chicago Has Display of Jewelry

The South Chicago library has a jewelry and metalcraft exhibit on display this month. The collection of semiprecious stones include turquoise, opal, garnet, malachite, amethyst and petrified wood gathered by Miss Alice Roberts, vice president of the Chicago Artists association, during her travels.

'L' ROARS ABOVE PLAYGROUND IN CONGESTED AREA

Negro Group Cleans Up Spot for Children.

A month ago the alley under the elevated tracks near 45th street and Prairie avenue was just an alley under the elevated tracks. Now it's turning into a playground where several score of colored children daily play on swings and in sand boxes and get up checker games. The project is a last ditch plan by the John R. Lynch Model Community council to give the city's most congested neighborhood a supervised place for recreation.

The playground doesn't look like much yet, admits Miss Kathryn Johnson, president of the council. It's been thoroly cleaned up, but many more play facilities will be added as quickly as funds are available. Eventually, Miss Johnson hopes to fix up the entire area between the 47th street station and 44th street with opportuniy for basketball, volleyball, swings, slides, chckrs and dominos.

Support Is Promised.

"We expect to finance the venture thru the small donations of residents who want to keep their boys and girls out of the house and off the street during the summer months," she says. "So far 60 persons have promised their support. The site is safe for playing because alley traffic does not run directly under the tracks."

The neighborhood has been called the most congested in the city, says Miss Johnson, because it has so many kitchenette apartment buildings. The nearest playgrounds, however, exclusive of school yards, are at 38th street and Prairie-avenue, and at 49th street and Calumet avenue.

Between 200 and 300 youths and children will be benefited by the new playground, it is estimated by the council. If successful, the project will be another triumph for the organization, which was founded to better living conditions in the community and to make such improvements in property as to increase its value.

Things Already Done.

The council operates in an area bounded by 43d and 47th streets, and Michigan avenue and South Park way. So far, its activity has resulted in [1] grassed lawns in front of nearly every home; [2] clean streets and alleys; [3] favorable decisions from the zoning board; [4] taverns voted out of three precincts; [5] reporting of violations of health and fire ordinances, and [6] forcing hucksters to use the alleys.

Miss Johnson is an author, educator, and public speaker. Last year she was Republican candidate for nomination to congress from the 1st district, and she served as a YMCA secretary for 14 months in France during the first World war. She is superintendent of the Ezella Mathis Carter Memorial home.

Other officers of the council are W. Ellis Stewart and the Rev. Joseph Winters, vice presidents; McHenry Kemp, secretary, and Sandy W. Trice, treasurer. Committee chairmen are Charles Collins, Mrs. James Stewart, A. L. Foster, the Rev. W. L. Lambert, Mrs. Fannie Chester, Mrs. May F. Currie, Mrs. Eva Deas, and Caswell W. Crews.

TRAFFIC LIGHT NEED FOUND AT 63D AND CENTRAL

A new traffic count taken at the Central avenue and 63d street intersection indicates a need for signalization, Joseph J. Butler, superintendent of streets, announced last week. Signals for the intersection, he said, had been placed on the city's program for installation of necessary traffic lights.

Last week A. D. Martin, passenger traffic manager of the Chicago, Rock Island and Pacific railway, informed the Chicago Motor club that the railroad would give promp attention to a request for the repair of its grade crossing between Vincennes and Normal avenues.

Studies Blitz Buggies

What makes a blitz buggy blitz is being learned by Second Lieutenant Robert E. Bard of Chicago, who is one of the officers being trained in operation and maintenance of Ford built military equipment at the army service school in the Ford Motor company's Rouge plant at Dearborn, Mich. Bard, whose home is at 4940 East End avenue, is removing the air cleaner of the midget reconnaissance cars—blitz buggies.

Cemetery Worker for 50 Years

Magni Johnson (left), 7422 Dorchester avenue, was congratulated recently by Arthur Farwell, president of Oak Woods cemetery, after having worked 50 years on the grounds. A picnic for the company's 100 employes was given in Mr. Johnson's honor in the evening.
[TRIBUNE Photo.]

FINDS CEMETERY JOB IS JUST LIKE WORKING IN PARK

Magni Johnson Now 50 Years at Oak Woods.

What's a nicer job than working in a burial ground? This is the attitude of Magni Johnson, who has been employed in Oak Woods cemetery for 50 years. He says it's just like being in a park all the time, tho it's quieter and more peaceful.

Magni has been foreman of the 100 workers at Oak Woods ever since he stopped digging graves and tending flowers 10 years ago. As the cemetery's No. 1 veteran, he was guest at a celebration in his honor recently after completing half a century of service on the grounds. The anniversary was designated "Magni Johnson Day" and all employés and their families were given a picnic in Dan Ryan woods after work.

Has Dug 14,000 Graves.

Magni is a ruddy, 71 year old Swede who spends most of his time rattling around the cemetery's 180 acres in a small truck, inspecting the various tasks of the caretakers. He knows because he has worked at them all.

Altogether, he has dug about 14,000 graves in his time. Magni observes that it takes an able-bodied man, "who knows what he's doing," approximately an hour and a half to dig a grave and in his prime he could do it in an hour if he had to. Cremations were begun at Oak Woods in 1909. Now there are about 500 a year.

Viewed 100,000 Funerals.

Magni started to work at Oak Woods after coming to America from Sweden. Since then he has witnessed nearly 100,000 funerals. The company has had to add 170 hose lines to keep the expanding grounds watered. He remembers the busiest days as those following the Iroquois theater fire, the Eastland disaster, and the first stockyards fire. After the Iroquois fire, he recalls, there were 125 bodies waiting burial.

His son, Edward, and his grandson, Robert, also work at Oak Woods. Both are gardeners. He also has two other sons, a daughter, and five grandchildren. He lives at 7422 Dorchester avenue.

Two South Siders Serve on Culver Summer Staff

Two south siders are among the 116 members serving on the summer school staff at Culver Military academy. They are Lieut. W. S. Clements, 5001 Woodlawn avenue, boxing instructor, and Ensign S. E. Bransby, 4940 East End avenue, naval school instructional staff.

Will Be August Bride

Miss La Verne Killacky, daughter of Mr. and Mrs. Joseph J. Killacky, 713 East 89th street, will be married to Thomas A. Fleming, son of Mr. and Mrs. Thomas J. Fleming, 9607 South Racine avenue, on Aug. 30. Miss Killacky and Mr. Fleming attended De Paul university.
[Marshall Photo.]

$15,000 DRIVE FOR BOYS' CLUB REACHES $3,525

A campaign to raise $15,000 for the South Side Boys' club foundation, Chicago's only club for colored boys, has resulted thus far in a collection of $3,525, according to B. B. Church, club director in charge. Largest contribution, that of $1,500, was made recently by the Weiboldt Foundation.

The club, located at 3947 Michigan avenue, in the heart of a colored district of approximately 200,000 people, now has 1,400 members, ranging in age from 9 to 20 years. The present membership puts to full use the club's gymnasium, swimming pool, library and rooms for groups, classes, and shops. The club's swimming qualified five boys for the finals today of The Tribune swim meet.

Mr. Church pointed out that there are 9,000 colored boys of school age living within a one mile radius of the club and funds are needed to enlarge accommodations. A part of the proceeds from the campaign will be used in establishing a summer camp for club members.

CHURCH TO SCAN ITS PROBLEMS OF AFTER WAR

Pastors' Institute to Open Tomorrow.

The rôle of the church after the war and pastoral problems will be considered by more than 350 ministers and their wives from all parts of the United States when they convene tomorrow for the 10th annual Pastors' institute on the University of Chicago quadrangles.

The institute will continue thru Aug. 10 under the joint auspices of the divinity school of the university, the Chicago Theological seminary, and the Disciples Divinity house.

In round tables, lectures, and informal discussions, participants will discuss economic and political arrangements of the postwar period, problems of religious and human freedom, and everyday problems of ministers. A seminar on religious ministry in colleges and universities, "refresher" courses on contemporary thought and religious activity are also included in the two week schedule.

Some of the Speakers.

Speakers include the Rev. Dr. Francis J. McConnell, bishop of the Methodist church, New York, N. Y., and the Rev. Edwin McNeill Poteat, pastor of the Euclid Avenue Baptist church, Cleveland, O.

Dr. Poteat, who will speak tomorrow night at the opening dinner of the institute, also will give a series of five morning lectures, beginning Tuesday, on "This Business of Being Saved." During the second week Bishop McConnell will speak on "Present Day Types of Lost Lives," and present a lecture series on "Ideals and Instruments in Christian Service."

Dr. Gregory Vlastos, associate professor of philosophy at Queen's university, Kingston, Ont., will deliver the Hiram W. Thomas lectures on "The Religious Foundations of Democracy."

Clinic on Worship.

Refresher courses during the first week include a clinic on worship problems, lectures on the use of classical literature in preaching, recent trends in secularization, religious and public education, and Christianity and the social isms.

Round table discussions will include "The World After the War: Economic Arrangements," with Dr. Henry W. Wieman, Dr. Maynard C. Krueger, and Dr. Frank H. Knight of the university faculty; "Religious and Human Freedom," with Dr. Jacob Singer, rabbi of Temple Mizpah, Father Harold J. Kenney, assistant to Bishop Bernard J. Sheil, and the Rev. Norris L. Tibbetts, pastor of the Hyde Park Baptist church; "The World After the War: Political Arrangements," with Arthur E. Holt, Dr. Quincy Wright, and Dr. Bernadotte E. Schmitt of the university faculty.

21 WOMEN GIVEN SERVICE AWARDS BY RED CROSS

Twenty-one south side women recently were awarded Red Cross service pins which they earned by donating 144 hours of volunteer service. The women are Mrs. Aaron Cohn, Miss Maria Keane, Mrs. Helen Baker, Mrs. Hilda Glick, Mrs. Helen Lubin, Mrs. Franklin Ayres, Mrs. Margaret Murphy, Mrs. Buell Patterson, Mrs. R. L. Poore, Mrs. C. T. Stevenson, Mrs. C. C. Clark, Mrs. L. G. Morey, Mrs. Harvey J. Alexander, Mrs. Henry Berlin, Mrs. D. K. Cowan, Mrs. Ruth Horner, Mrs. Vera Nelson, Mrs. Louis Cohon, Mrs. Nettie Kaye, Mrs. Joseph Liss, and Mrs. Jennie Vervoort.

Learn to Cook as Well as Survey

Beefsteak suppers such as Raymond W. Sauer, 7738 South Paulina street (left), and Frank Nelson, 7346 Phillips avenue, are about to prepare, were one of the sidelights enjoyed by 17 civil engineering students of the Illinois Institute of Technology at Camp Armour near Minocqua, Wis. The students were enrolled in a six week summer course in surveying in Wisconsin's north woods.
[Anderson Photo.]

SOUTH CHICAGO BOOK BRANCH 2D IN CIRCULATION

Library Is First Among District's Units.

After operating for three and a half months, the new South Chicago library is second highest in total circulation among the city's regular branches. It also is first in circulation among south side branches.

During May, an average month, South Chicago lent 22,091 books, compared to South Shore with 18,940 and Blackstone with 17,686, the two next highest on the south side. Since it was opened, the library has circulated about 90,000 volumes. About half of the adult books lent were nonfiction, which is considered a high percentage, according to Lowell Martin, librarian.

Strong in Technology.

"This percentage is undoubtedly due to the fact that we have the largest collection of technology books of any branch in the city," Mr. Martin pointed out. "It was necessary, of course, because of the thousands of industrial workers in this area. With some additions, we may be able to loan our technology books to the nearby Chicago Vocational school, where metal smiths and machinists mates are being trained for the navy air corps.

Twenty per cent of the nonfiction books concerned technology, said Mr. Martin, and 30 per cent were on science. Next highest came fine arts, 11 per cent; social problems, 9 per cent, and literature, history and biography, 6 per cent. The figures show that languages, philosophy and religion received little attention, tho foreign language texts—especially Polish, Spanish and Croatian—were borrowed frequently.

Reading Rooms Crowded.

Mr. Martin said the statistics do not show the scores of young and old men who crowded the reading rooms of the library every day for long periods. Many come in to improve their learning regarding jobs in plant or factory, the librarian observed.

Most popular of the adult fiction books have been "For Whom the Bell Tolls," "Mein Kampf," and "Out of the Night," with "Berlin Diary" starting to go fast. The reading games for children also are very popular, Mr. Martin said.

Commencement.

De Paul university summer school will graduate 169 students next Saturday at exercises in St. Vincent's church.

WABASH AVE. 'Y' MICHIGAN CAMP TO OPEN TODAY

The Wabash Avenue YMCA's 17th camping season will open today when 88 boys from the south side arrive at Camp Wabash on Rowe lake, Mich. An addition to the camp, there is the new Max Straus memorial craft and recreation hall which was erected thru a gift from the Max Straus estate to the late George Arthur, director of the Wabash "Y."

Among the teachers and recreational workers who will supervise activities are Thomas Duncan, athletics and aquatics; Roy Lucas, general activities; Archie Hampton, senior counselor for hikes and outdoor camping; Erick King, senior counselor for scouting, and Robert Shaw, crafts and hobbies.

The "Y's" first summer camping consisted of a one week period in 1915 in the forest preserve on the Des Plaines river. Other sites were used at Cedar lake, Ind., and Momence, Ill., until the present 40 acre tract was purchased in 1925. The first contingent used army tents and their water supply was limited to a small well.

Now the camp is conducted for nine weeks each year, and has modern tent houses, a large administration building, running water, showers, electric lights, and a modern hospital cabin.

HOBBY THRILLS FOUND IN USE OF WOOD AND PAPER

Examples Are Offered by Two South Siders.

You, too, can have an inexpensive hobby if you make the most of your surroundings, is the lesson to be learned from two residents of the south side. The opportunists are H. W. Quance, 8148 Kimbark avenue, and Mrs. Addie Belle Stober, 6237 Greenwood avenue.

Mr. Quance creates female statuettes in wood by using a jeweler's drill and a variety of dentist's instruments. His figures are so good that they will be used as models by a manufacturer who makes machine reproductions of woodcarvings. He began his hobby a year and a half ago when his daughter, Phyllis, asked his help on a Girl Scout project which required chip carving in wood. Previously he had carved only ship's models.

Works Months on Each.

Each statuette is six or eight inches high and it takes him two or three months to finish one. He works from magazine covers, advertisment displays or anything else which he thinks will serve as a model.

Mrs. Quance estimates her husband is at his bench in the basement five nights a week and all Sunday afternoon. Mr. Quance, who is 33 years old, is in charge of a printing shop when he isn't wood carving.

Mrs. Stober likes nothing better for relaxation than making papier mâché models from old newspapers. She makes six inch busts from living models and paints them with water colors.

Gives the Formula.

For best results, she advises, tear a couple of pages into bits, soak these in water overnight, squeeze the water out and mix in enough flour to make a workable material.

Mrs. Stober formerly taught crafts at Hull house and the Old Town Boys club, 13th street and Newberry avenue. Besides busts, she makes hats, purses and flower clips and writes patriotic songs.

Outing Nears End.

Thirty Boy Scout troops from the south shore district will wind up their two week camping period at the A. Stamford White Owasippe camps next Saturday.

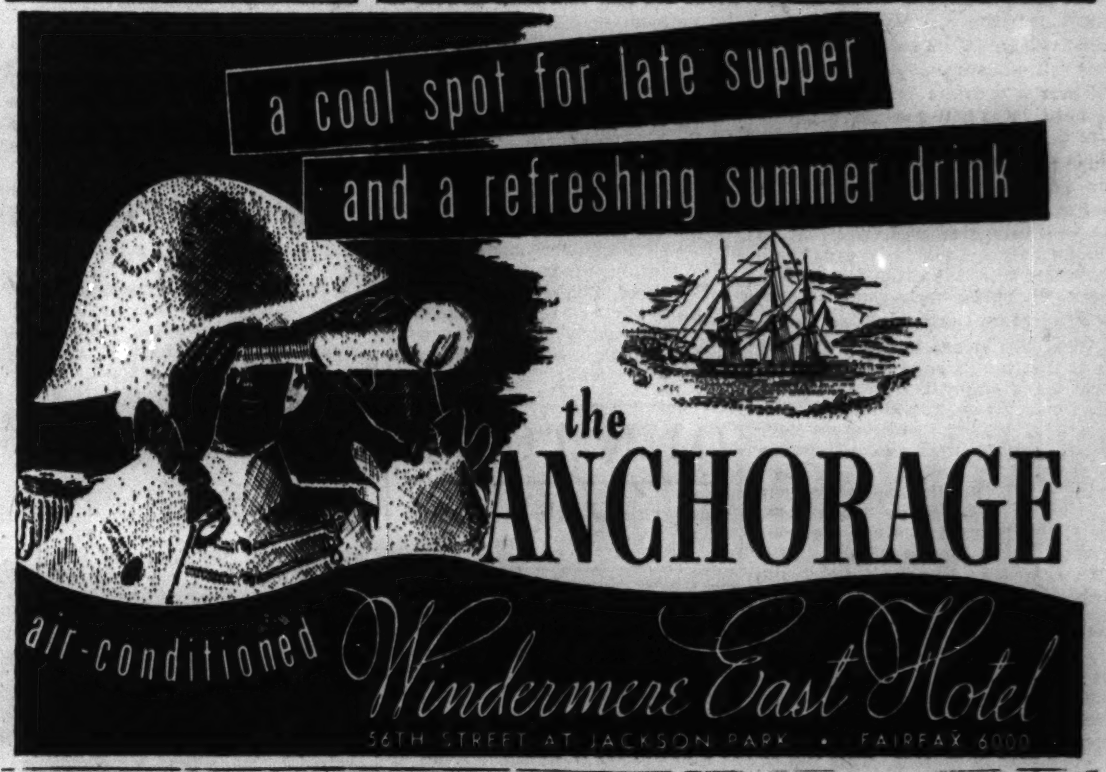

Subscribe for the Tribune

HYDE PK. TRAVEL CLUB TO HOLD BENEFIT LUNCH

Chesterfield Women Plan Picnic.

A benefit luncheon and card party will be given by the Public Welfare department of the Hyde Park Travel club, an affiliate of the second district Illinois Federation of Women's Clubs, on Wednesday at 1 o'clock at 7020 Jeffery avenue.

Mrs. Dale Chamberlin. [Moffett Photo.]

The department, one of the few of the club's branches which does not suspend operations during the summer, is responsible for raising money for most of the club's charities, including the Park Ridge School for Girls, the Martha Washington Home, the Chicago Woman's Shelter, the South Side Child Guidance and the Hyde Park Neighborhood club.

Mrs. Dale E. Chamberlin, 7236 Paxton avenue, is chairman of the department and is in charge of arrangements for the benefit party.

Chesterfield Club.

The next event on the social calendar of the Chesterfield Woman's club will be an all day picnic Tuesday at Lake Kuntz, Ind., at the summer home of Mrs. Edward W. Labus, house chairman. Mrs. Lester W. Copeland, 640 East 89th place, second vice president, is receiving reservations for the outing.

Newly elected officers include Mrs. Bennard J. Allard, president; Mrs. John Morris, first vice president; Mrs. John A. Morrison, recording secretary; Mrs. Roy A. Decker, corresponding secretary, and Mrs. Archie D. Roysdon, treasurer.

ATHLETIC CLUB PICNIC TODAY IS LURE FOR IRISH

The O'Tooles, the Welshes, the McShanes, and the McCarthys will pack their lunch hampers this morning, assemble their families and friends and drive out to Diesinger's grove on 111th street, a short distance west of Harlem avenue, for the old Morgan Athletic club's picnic.

This gathering of the south side Irish clans takes place every summer, the old timers drawn by glowing memories of the grand fighting days of Packy McFarland and Tommy Mowatt; of the records won and defended by the Regan Colts; of the feats of the Morgan athletes that kept the club in the sports news throughout the first two decades of the century.

Many of today's well known professional and business men, clergy, judges, and politicians in their younger days swung dumbbells and boxed in the Morgan Athletic club. Among the members of long standing are Judge Joseph A. Graber; Al Gorman, former senator; William R. O'Toole, former member of the city council; and Hugo Bezdik, football coach.

Officers of the club are Frank Ragen, president; Judge Graber, vice president; Pat Feeney, secretary; Patrick McCarthy, treasurer.

MARCH OF DIMES WILL FINANCE A NEGRO LOBBY

The "March of a Million Dimes on Washington," a campaign to finance a national Negro lobby in the nation's capitol, will center on Chicago today at the Negro All-Star baseball game, East vs. West in Comiskey park. One hundred young women, each carrying a bank, will walk among the spectators collecting dimes.

Edgar G. Brown, president of the united government employés and director of the National Negro council, came from Washington to take charge of the drive. Mr. Brown said the campaign is to raise $100,000 to finance a national Negro lobby in Washington to protect and advance the rights and participation in the armed and civil forces of the government of 12,000,000 Negro citizens.

The drive, which began July 6 and will continue thru Aug. 15, has collected $30,000 thus far, Mr. Brown said.

RESERVE COMMANDER HEADS 33D DIVISION VETERANS' SOCIETY

Col. Robert Wigglesworth, D. S. C., will be installed president of the 33d Division War Veterans association Friday night at the Morrison hotel. The ceremony will be followed by a buffet supper, entertainment, and a dance. Col. Wigglesworth is now commanding officer of the 2d regiment, Illinois reserve militia. In 1937 he was appointed chief of police of Melrose Park.

Col. Robert Wigglesworth. [Corbey Photo.]

Other officers to be installed by Herman H. Weimer, D. S. C., are Capt. William E. Keith, C. Eugene Dillon, and Daniel M. Smith, vice presidents; Harold C. Springston, treasurer, and John H. Plattner, secretary.

New trustees are William L. Kelly, Aaron Benson, W. Brown Carroll, and Edward Colwell. Joseph A. Jarowski, retiring president of the association, is chairman of the installation committee.

South Sider Wed in Canada

Miss Atelle Lichtenberger, daughter of Mr. and Mrs. Bertrand Lichtenberger, 4572 Lake Park avenue, was married recently to Duncan Chisholm, son of Mr. and Mrs. Duncan Chisholm of Toronto, Canada. The wedding took place in Toronto. [Koehne Photo.]

POLICEMAN'S JOB IS SENDING 100 BOYS TO CAMP

Capt. Duffy Discovers It Pays Dividends.

When the sun is melting the tar on the city streets but warming the waters of the country streams and lakes, then a poor little feller really needs a friend.

Capt. T. J. Duffy.

Capt. Thomas J. Duffy of the Central police station realizes this and is doing something about it. Yesterday he announced the opening of his one man campaign to raise $1,000 to send 100 city celled youngsters for a two weeks' vacation to the Chicago Boys' club 140 acre camp at Winona Lake, Ind.

Capt. Duffy knows boys. In 1935, while stationed at the Sheffield avenue station, he organized the Sheffield Avenue Club for Boys and reduced juvenile delinquency problems in the district 60 per cent. A year ago when he left Sheffield, 900 boys were regular members of the club which is housed on the second and third floors of the station and 900 boys had learned to wave and shout "Hiyah Sarg." instead of dodging thru a gangway when a bluecoat came in sight.

Finds Time to Aid Boys.

Even now, in the busiest district in the city, Capt. Duffy finds time to pick the boys off the street and install them in some club near their home. In the last three months, 146 boys who were roaming the streets of the loop had their activities shifted to YMCA's and parks by the captain. For the last nine months the captain has been a director of the Chicago Boys' club which has eight branches in the city. His one man campaign to raise funds to send boys to the camp is an indication of how seriously he takes the title.

"It does my heart good when the club gets a letter from camp from some little feller like Jackie," he said. "Jackie is 8 years old and the victim of a broken home. His father walked out on the family some time ago. Before the Valentine branch of the club at 34th street and Emerald avenue sent him to camp, Jackie was making money for the family by standing outside of public bath houses and selling the use of clean towels for a nickel.

Earning His Way.

"The club sent him to camp for two weeks and now he is earning his way there for the rest of the summer by being a messenger boy. He's having the time of his life, according to the card Mrs. Marguerite Culhane, acting director of the Valentine club, received."

Jackie's card stated simply: "I am having a good time at campe. I got the letter. And my ann [aunt] is coming to. I and am A swimmer. Will you tell Elmer that I am and A swimmer. Fome, Jack."

"Not only is Jackie 'and A' swimmer, which means he is in the first class of swimmers at the camp, but he's an A one boy," Capt. Duffy declared. "If we keep Jackie and his kind off the streets and in some healthy activity, we don't need to worry about the future of America."

URGE BUS STOP AT HOSPITAL AS AID TO NURSES

Petitions signed by more than 700 persons urging the Chicago and Calumet District Transit company to reroute buses traveling in East Chicago so that they will stop at St. Catherine's hospital, will be presented Wednesday at the board of safety meeting when bus company officials will discuss the matter with the board.

The petitions will be presented by Miss Marie Hickey, head of the school of nurses. Miss Hickey headed a committee from the hospital at a recent meeting of the board when Ald. Meyer L. Lipner made a recommendation for a new bus route.

It was pointed out that nurses leaving the hospital in the evening must walk at least two blocks thru darkened areas to reach the bus line. Nurses have been molested in the past while walking to the bus, Miss Hickey said.

Bride at Home

Miss Margaret Ann Kratoska, daughter of Mr. and Mrs. E. A. Kratoska, 3236 West 64th place, was married recently to James McKinney Jr., son of Mr. and Mrs. James McKinney of 6818 Cornell avenue. The couple are living at 1465 East 70th street. [H. Du Bois Photo.]

PLANT 442 ELM TREES IN FIFTH AND 6TH WARDS

Four hundred and forty-two American elm trees made their appearance in the 5th and 6th wards recently as part of a movement by Woodlawn property owners to beautify the community. The trees were planted thru the efforts of Ald. Paul H. Douglas [5th] and Ald. Patrick E. Smith [6th].

Plantings in the 5th ward were on Ingleside avenue, 33 trees; Ellis avenue, 21 trees; Dorchester avenue, 15 trees; Woodlawn avenue, 10 trees; Greenwood avenue, 20 trees, and 61st place, 7 trees. Except for those on 61st place, the trees were planted between 61st and 63d streets.

In the 6th ward trees were planted south of 63d street on the following streets: Dorchester avenue, 18 trees; Woodlawn avenue, 15; Minerva avenue, 17; Greenwood avenue, 17; Ingleside avenue, 18; Maryland avenue, 33; Kenwood avenue, 32; Kimbark avenue, 21; University avenue, 39; Ellis avenue, 61; Drexel avenue, 37, and East 65th street, 28.

OPEN RECREATION CENTER FOR ARGO NEGRO CHILDREN

A recreation center for the Negro children of the community has been opened at the Argo, Ill., public school. Miss Alexander Spertus, WPA recreational director for the district, has appointed a trained director to take charge under the supervision of the Argo-Summit Community project.

The plan for a center was promoted by the community building organization and was backed by ministers and civic leaders, who obtained permission from the school board to use of the school.

When school opens in September the center will be operated on a limited basis in the basement of the Antioch Baptist church.

Benefit Party Is Planned by Mount Carmel Mothers

Mrs. William J. Graham, president of the Mount Carmel High school Mothers' club, has announced a luncheon bridge party for Wednesday afternoon at the home of Mrs. Robert La Dow, 6920 Michigan avenue. The party is one of a series being held during the summer months to collect funds to purchase a "surprise gift" for the school football team. Assisting at the party will be Mrs. George Cassidy, 7708 Essex avenue, and Mrs. G. T. Galbreath, 8016 Ellis avenue.

PICK COMMANDER OF FT. DEARBORN AM. LEGION POST

John Devereaux to Serve for Coming Year.

John Devereaux recently was elected commander of Fort Dearborn post of the American Legion to serve for the ensuing year. Joseph Marek was elected senior vice commander; James Fenton, first junior vice commander; John Hogan, second junior vice commander; Frank Cull, finance officer, and Fred Harper, chaplain.

Officers recently elected by Three Links post are Herman Ott, commander; Fred Resner, senior vice commander; Thomas Baikie, junior vice commander; Robert Brown, finance officer; Frank Subert, chaplain; Louis De Maso, historian, and Joseph Klein, sergeant-at-arms.

Anthony H. Hilgers of O'Donnell-Eddy post, recently was elected commander of the fourth district, American Legion. Other new officers are Paul Lynd of Three Links post, senior vice commander; Maurice J. Green of Yarmo-De Vere post, junior vice commander; Carl Klaesi of Englewood post, adjutant, and Anthony J. Egan of Le Roy McCullough post, finance officer.

Members of John J. McShane post, Veterans of Foreign Wars, and auxiliary will hold their fifth annual picnic next Sunday at Dan Ryan Woods, 87th street and Western avenue.

The annual picnic of Custom House post of the American Legion, assisted by the Chicago branch of the National Custom Service association, will be held next Sunday at Schiller Woods grove, Irving Park road and River road. Joseph A. Ziemba, collector of customs, has been invited to act as judge of the sports events.

Officers recently elected by Marshall Field and Company post are H. A. Williams, commander; V. H. Jensen, senior vice commander; R. G. Elliott, junior vice commander; G. M. Jacobs, adjutant; Ira Gay, chaplain; H. J. Lutterloh, historian, and J. C. Robbins, sergeant-at-arms. The new officers will be installed at a dinner Sept. 9 at the Merchants and Manufacturers club in the Merchandise Mart. The program will include a floor show and dancing.

Civil Service post recently elected Daniel K. Sherman, commander; John McMahon, senior vice commander; John Linehan, junior vice commander; Lee Haftalin, finance officer, and John Butala, sergeant at arms.

SIX WEEKS TO GO IN HOME PLAY YARD CONTEST

Six weeks are left in the Chicago Motor club "back yard play yard" contest in which $500 in prizes is offered those who have done the best job in creating interesting places for children to play.

The contest was inspired by the motor club's investigation which revealed a 68 per cent increase in child fatalities and a 41 per cent increase in injuries during July and August as compared with other months of the year.

The grand prize of $100 will be awarded for the most useful play yard in Cook county. In each section of the city there will be three $25 awards—one for the best home built yard, one for the best yard constructed from purchased material, and one for the most novel yard. Entry blanks, it is announced, may be obtained by writing or telephoning the Chicago Motor club.

Contest officials point out that the yards do not have to be large or expensively equipped to win prizes. Their location, attractiveness for children, and actual use will be prime qualifications.

MUSIC PROGRAMS WILL BE HELD IN MADDEN PARK

The first of three outdoor musical programs to be held in Madden park, 38th street and Rhodes avenue, will be given tomorrow night by the NYA chorus of 32 young men and women under the direction of Miss Frankye Browne. Soloists will be Miss Helen Ward, mezzo-soprano, and John Thomas, baritone. Ronaldo Johnson will be the accompanist.

Tuesday's program will be a family affair with the singing of Mrs. Genevieve Douglas, soprano, supported by her three children, Shirley, contralto; Genevieve, soprano, and Frederick, baritone. Osborne Douglas will give a saxaphone solo.

The Senior choir of the Progressive Baptist church under the direction of Miss Grace Tompkins will give the program on Thursday.

New Parish Is Announced by the Catholic Chancery

Establishment of a new parochial unit, to be known as Annunciata parish, has been announced by the Catholic Chancery office. Ground for the parish building at 112th street and Avenue H was donated by Francis J. Lewis. Annunciata is the third parish to be established by Archbishop Stritch since he came to Chicago.

Don't Punish Yourself by Sleeping on a SAGGING MATTRESS
Innerspring mattresses renovated and rebuilt as low as $4.50. Cotton or felt mattress, $2.50 up.
Call Today for FREE Estimates
Madewell Bedding Co.
909 W. 63rd St. Eng. 5858 — 6858 Stony Island Ave. Hyde Park 5848
Picked up A. M. and Delivered P. M.

Four Generations Have Party

An all feminine four generation party recently was held at the home of Mrs. Mary Ann Pabst (left), 10518 Maryland avenue. She was visited by her daughter, Mrs. Marie Alma Hachett, 42 years old; her granddaughter, Mrs. Yvonne Quigley, 21 years old, and great-granddaughter, Carole Diane Quigley, 9 months. Mrs. Hachett and the Quigleys live in Kansas City, Mo. Mrs. Pabst is 70 years old. [Heller Photo.]

ASKS LICENSING OF STABLES AS WILD RIDING CURB

Suggests a $4 Fee for Each Horse.

Action to curb reckless horseback riding on the 150 miles of bridle and hiking trails in the Cook county forest preserves has been started by the Town and Country Equestrian association.

A license fee for riding stables adjacent to the trails was suggested by W. Earl Butler, president of the association. Butler named John Bowers, A. H. Sus, and Frank Bering to study the licensing plan in conference with Clayton F. Smith, president of the forest preserve board, and other officials concerned with the wild riding problem.

Ranger Patrols District.

Butler's recommendation was made as the result of complaints that improper use of horse trails in the camping and picnic areas of the preserves has increased. In the last few weeks several horses have been destroyed and severe injuries to riders and picnickers have resulted from the failure of some riders to control their mounts properly or stick to the established trails, the association president was told.

One mounted forest preserve ranger patrols the riding areas of the 35,000 acre district. Butler estimated that at least six such rangers are needed.

The licensing provision was proposed, Butler said, to meet the estimated $12,000 annual cost of hiring and mounting an adequate patrol force.

Suggests $4 Fee.

"There are about 3,000 horses for hire in approximately 100 stables near the preserve trails," Butler said. "A license fee of $4 a horse per year would produce the needed revenue.

"This fee could be reduced if licenses are also required of privately owned and ridden horses, of which many hundreds use the Cook county trails."

22 LEGION POSTS IN INDIANA HOLD A PICNIC TODAY

Patriotic services, a softball game between navy and army ex-service men, and golf and horse shoe pitching will highlight an American Legion picnic today in Wicker park, Highland Ind. A crowd of 2,500, representing the 22 posts that comprise the first district of Indiana, is expected to attend the all-day event, according to Arnold Exton-Porter, Whiting, program chairman.

Early arrivals may take part in a golf tournament, beginning at 6 o'clock in the morning, which will be followed by a basket picnic.

As part of the afternoon events a presentation of the colors will be made and the pledge to the flag will be recited by the crowd.

SAVE 20% to 30% CASH and CARRY
METROPOLE LAUNDRY
Between Woodlawn and Kimbark Ave.
1219-21 East 55th St.
Open 7 a. m. to 8 p. m.

Subscribe for the Tribune

Miss Biossat Is Bride

Miss Marzalie Biossat, daughter of Mr. and Mrs. Harry Biossat, 6818 Bennett avenue, was married recently to Mark E. Schlude, son of Mr. and Mrs. Lee M. Schlude of St. Louis, Mo. The couple now live at 6940 Clyde avenue. [Koehne Photo.]

100 EQUESTRIANS DUE TO TAKE 2D BREAKFAST RIDE

More than 100 members of the Town and Country Equestrian association are expected to attend the second 1941 breakfast ride of the organization to be held in the Palos Hills forest preserve today, it was announced by Gerald Gorman, district chairman.

The ride will start from the foot of the ski slide on Route 83 just west of Route 45. It will wind thru 15 miles or more of hilly, wooded and open country, and end at the starting point, where breakfast will be served at 1 o'clock.

The first of the series of three breakfast rides was held from the Oakbrook polo field near Hinsdale on July 8. The third will be held over north side trails, probably some time in October, according to John FitzGerald, secretary of the association.

Woodshore Women to Plan Summer Benefit Parties

A committtee has been selected by Mrs. Lloyd Setnan of the Woodshore Woman's club to help her plan summer benefit parties. Assisting her will be Mrs. H. K. Baker, Mrs. Leslie Curtis, Mrs. John Miller, Miss Mae Duhnke, Miss Harriet Becker, Mrs. F. P. Neff, Mrs. Daniel Portley, Mrs. Harmon Seely, Mrs. J. K. Sallsbury, and Miss Mae Schilz.

Most Liberal Terms
GENUINE DIAMONDS

Set in solid natural gold rings.
From $14.75
Beautiful selection to choose from. Range of prices to $300
Wedding Rings in solid gold, as low as $2.95
Terms 50c Week
DAVIS JEWELRY
803 E. 63rd St.

PLAN 3D SOUTH SIDE MUSIC FETE FOR AUGUST 8TH

Festival Will Be Held in Jackson Park.

Plans for the third annual Greater South Side Music Festival to be held Aug. 8 in Jackson park under the sponsorship of the South Shore Chamber of Commerce and the South Side Community council, are almost completed, it was announced last week by Miss Emma Rund, festival director.

The program will include the Emma Rund cantata-pageant, consisting of songs and dances characteristic of different countries. Participants will be Miss Mildred Wagaman, 5634 Kenwood avenue, and Maurice Cherest, 5212 Kimbark avenue, who will sing in duet a patriotic song, "Our Democracy," which has been written by two southsiders, Miss Zipporah Pottenger and Miss Grace Kent.

1940 Winners to Appear.

Winners of the vocal and instrumental contests, held last winter by the Greater South Side Four Arts league, which stages the festival, will also appear in the pageant. They are Miss Jeannette Polsen, 7250 Langley avenue, and Thomas Pettigrew, 6800 Stony Island avenue, violinist. In addition there will be 15 others who were finalists in the league contest.

Joseph Golan, 10 year old violin soloist with the University of Chicago Symphony orchestra, one of the winners of the league contest for juvenile soloists, will play at the festival. Joseph is the son of Mr. and Mrs. Lawrence Golan, 8332 Luella avenue.

Young Singers on Program.

Juvenile vocalist winners who will appear are Eileen Klopsch, 16 years old, daughter of Mr. and Mrs. Henry W. Klopsch, 8328 Yates avenue, and Darlene Nussman, 9, daughter of Mr. and Mrs. W. L. Nussman, 7010 Cregier avenue.

Mrs. Albion Headburg, 5001 Dorchester avenue, is president of the league and Stephen Ronksley, 7915 Exchange avenue, is executive chairman.

BAND ENTERS FESTIVAL

BY PHILIP MAXWELL.

The Beverly Hills Community band, directed by Frank Nigro, is entered in the class D division of the 12th annual Chicagoland Music Festival band contest, sponsored by Chicago Tribune Charities, Inc. Class D includes bands of not more than 30 players and the members must not be more than 19 years old.

In addition to taking part in the contest which will be held Saturday morning, Aug. 16, at 9 o'clock in the W-G-N audience studio, all 45 members of the band will march in the grand entry parade that evening before 100,000 people at the festival concert in Soldiers' field.

Rehearse for Pageant.

Hundreds of south and southwest side boys and girls are rehearsing each Friday morning at 10 o'clock at the Ermie Schultz dancing academy, located at 6601 South Halsted street, and at the Englewood YMCA building at 66th street and Union avenue, on Wednesday nights at 7 o'clock, for their participation in the "Injun Summer" pageant which will be a highlight of the festival concert in Soldiers' field.

First Contest This Week.

The first Cook county preliminary vocal contests of the festival will be held Thursday and Friday nights of this week at 7 o'clock in the Crystal ballroom of the Edgewater Beach hotel on the north side. Next week on Tuesday and Wednesday nights the west and northwest side contests will be held at the Graemere hotel, located at 113 North Homan avenue, and on Thursday and Friday nights, also at 7 o'clock, the south and southwest side singers will be heard in audition at the Shoreland hotel, at 5454 South Shore drive.

Scores of south and southwest side instrumental solo contestants will take part in this division of the festival contests. Among them are Joe De Piano, 26, of 830 South Winchester avenue, who plays the Spanish guitar; Frieda Koester, 14, of 4713 South Princeton avenue; Eddie Wydra, 12, of 5538 South Damen avenue, and Robert Cohen, 14, of 215 West 11th street, all accordionists.

Name McKinley Red Cross Unit Roll Call Chairman

Mrs. Theodore Johnson, 2302 West 35th place, was named last week by James Forgan, chairman of the Chicago Red Cross, to direct the annual membership roll call of the Red Cross in the McKinley park district. Mrs. Johnson is identified with the Illinois Federation of Women's Clubs and is the president of the Women's auxiliary of the Stockyards branch of the Chicago Medical society. The nation-wide drive for Red Cross members will open in November.

THIS WEEK ONLY
GENUINE BANNER
$5 OIL PERMANENT
Fresh, individual pads with Helene Curtis Lotion insures soft, lustrous waves and beautiful Ringlet Ends.
COMPLETE—Shampoo and Styled Wave
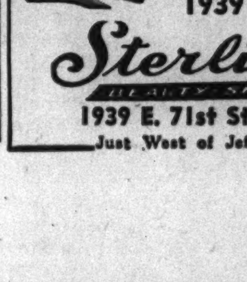
1.95
No Appointment Necessary
Phone Hyde Park 1939 or 0052
Sterling BEAUTY SHOP
1939 E. 71st Street
Just West of Jeffery

Bride of Officer

Miss Margaret Ovidia Olsen, daughter of Mr. and Mrs. Jacob Olsen, 1303 West 71st street, was married recently to Lieut. James R. Mills Jr., son of Mr. and Mrs. J. R. Mills, 1437 East 71st place. Lieut. Mills is stationed in Chicago at the quartermaster's corp and the couple is residing at 1734 East 72d street.

DAN RYAN WOODS VESPER SERIES TO END TODAY,

Chorus of 26 Men on Program.

The Naperville YMCA Male chorus will present the seventh and final concert in the Sunday vesper series at at Dan Ryan woods, 87th street and Western avenue, at 5 o'clock this afternoon. The chorus of 26 business and professional men of the community is directed by Mrs. Grace T. Fredenhagen. Mrs. Margaret Steffen, pianist, will assist the chorus, as will the rhythm section of the Naperville Municipal band, which will play several specialty numbers and accompany a 20 minute period of community singing. The series is sponsored by THE TRIBUNE and the forest preserve district. The program follows:

Mrs. Grace T. Fredenhagen. [De Haven photo].

"America"	Smith
"Glory of God in Nature"	Beethoven
"Song of the Open Road"	Mallotte
"Only Make Believe"	Kern
"Now the Night in Starlight Splendor"	Donizetti
"Stout Hearted Men"	Romberg
"I Love Life"	Mana-Zucca
"Drink to Me Only with Thine Eyes"	Johnson
"The Lord's Prayer"	Mallotte-Deis
"The Long Day Closes"	Sullivan
[Community sing.]	
"Star Spangled Banner"	Key

Other concerts today will be presented in Thatcher woods, River Forest, by the Chicago Concert chorus under the direction of Miss Lucy Atkinson, and in Caldwell woods, Milwaukee and Devon avenues, by the Steinmetz Girls choir directed by Willard L. Groom.

It is estimated that 100,000 persons will have attended the 21 concerts conducted during this summer. An average of 50 persons took part in each concert and the total of 1,000 singers who took part in the vesper services were of all ages and represented a wide variety of musical groups.

Burke-O'Malley Legion Post Holds Picnic Today

Funds raised today at the annual picnic of the Burke-O'Malley American Legion post, No. 803, will be used to transport the post's 60 piece drum, bugle and fife corp to the annual legion convention at Milwaukee in September. The picnic will be held in Eggers Grove, 114th street and Avenue B. Albert B. Creswell is commander of the post.

WHERE NIGHTS ARE Quiet and Cool
. . . gentle breezes from the cool green quiet of Central Park make for nights of relaxation at the Barbizon-Plaza. Guests enjoy our famous Continental Breakfast, served piping hot in each room...our 30th floor Yacht Lounge, nightly concerts with refreshments, art exhibits, lectures and library. Cocktail lounge and restaurants are air-cooled. Delicious French cuisine at moderate prices.
Single rooms with private bath as low as $3 daily • $18 weekly • $70 monthly
Double rooms with twin beds as low as $5 daily • $30 weekly • $110 monthly
All rates include a delicious Continental Breakfast.
Write directly to the Hotel for latest brochure CGT or inquire, Ask Mr. Foster—Carson Pirie Scott & Co.—State 2000
BARBIZON-PLAZA
58th ST. AT 6th AVE., CENTRAL PARK SOUTH, N. Y.

SHOWER STALL FOR BASEMENT BOON TO FAMILY

Relieves Pressure on the Upstairs Bath.

BY LOUISE BARGELT.

An idea for home improvement, now that the sizzling month of August is right around the block:

A basement shower stall which, according to Mr. and Mrs. Norman J. Radder of Wilmette, is a unit high in family favor in their home. Most housewives regard such a unit as a boon, and effort is small and cost slight. It relieves traffic to upstairs powder rooms and baths and can arrive at a home, knocked down and ready to install after a few plumbing connections are made.

Insurance for cooler upstairs bedrooms can be bought [and paid for out of fuel savings during the winters to come] by having thick layers of mineral fill insulation blown thru a hose in the hollow spaces under your roof.

Other Methods Also Used.

Other methods of ceiling and roof insulation also can be depended on for worthwhile results when it comes to overhead protection from summer heat and winter cold.

This may be the month when you would like to settle the dust problem in your driveway and the moisture problem in some basement or closet. Calcium chloride is a help in the elimination of dust and moisture, and an inexpensive help, too. You can get a hundred pounds or so of this material and shovel it on your driveway some early evening after a shower. If you don't care to wait for a shower, sprinkle the driveway and then apply the calcium chloride. This same material can be used to draw moisture from some dampish basement or closet.

Extinguisher Sounds Alarm.

In case you are interested in more safety next year around your house there's an efficient and decorative fire extinguisher to hang on a wall. This extinguisher will do a double duty since it will sound an alarm the moment it starts to put out a blaze.

If the garage is due for some improvements you can cover the inside walls with sizable sheets of asbestos cement board. These sheets are a pleasant shade of silvery gray and one type comes one-eighth inch thick, a type which can be nailed like wood. Sheets are four by eight and if you wish you can paint them.

Racks for Screens.

In many of the new garages overhead racks are seen for the storage of storm sash in summer and screens in winter. Such racks can be made from scrap lumber and are a help if storage space is at all scant around the house.

The bathroom may need more electrical outlets for bathroom equipment: For vibrator, sun lamp, razor, fan, or heater. And for greater convenience in shaving there is a new bathroom light fixture on the market which contains a plug-in socket for the electric razor or other appliances. A good light is thrown downward to the face from this fixture while the top portion diffuses light.

RUETAMA ACTORS TO PLAN AUTUMN PLAY PRODUCTION

Plans for the selection of a play to be presented this fall will be discussed at the monthly meeting of the Ruetama Players, amateur dramatic group, to be held tomorrow at the home of Neil Buckley, club treasurer, 731 East 89th street.

The fall play will be selected from one of several to be read during the summer months.

New officers elected recently are as follows:

Ray Gokay, 10232 St. Lawrence avenue, president; Miss Helen Kinney, vice president; Miss Rita Zuirke, secretary; Francis Hogan, business manager; Miss Margaret Geary, publicity, and Miss Patricia Hogan, Miss Veronica McGovern, and Jack Hein, membership committee.

BAND TO OFFER CONCERT TONIGHT IN JACKSON PARK

Col. Armin F. Hand and his American Legion band will play tonight in the Jackson park bandshell at the regular Sunday night concert presented by the Chicago Federation of Musicians. The program will open and close with the national anthem.

Henry Thompson, tenor, will be soloist and will sing the Flower song from "Carmen" and the aria from "La Boheme."

Selections by the band will include Sousa's "The Invincible Eagle"; Hoagy Carmichael's "Star Dust"; "Celebrated Minuet," by Paderewski; "Tambourin Chinois," by Kreisler, and a medley of popular songs.

St. Stephen Social Club to Hold Dance Saturday

Saint Stephen Social club of South Deering will hold its annual dance Saturday night at Croatian hall, 9618 South Commercial avenue. The club was organized in 1932 and its membership is made up of business and professional men, civic leaders and steel workers. Headed by Ald. William A. Rowan, honorary chairman, the dance committee includes Joseph Grande, Nick Pallotto, Joseph Sylvester, Louis Dinnocenzo, Joseph Kane, Matt Colovich, and Henry Powers.

Braille Expert.

Mrs. Michael Green, 6932 Jeffery avenue, has been awarded a certificate as an accredited Braille transcriber by the Chicago chapter, American Red Cross. The award was recommended by the Library of Congress, Washington, where the transcribings are inspected.

City's Crowded Areas

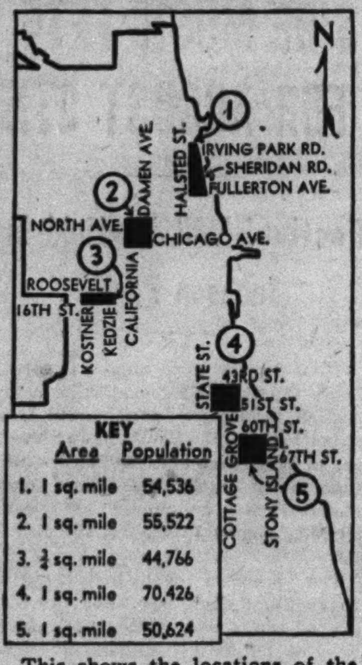

This shows the locations of the five most densely populated areas in the city. Area No. 3 is the only one which now has any public playground space. The new zoning ordinance, now nearing completion, will gradually thin out population densities in these and other congested areas by limiting land occupancy, and will pave the way for ample play sites.

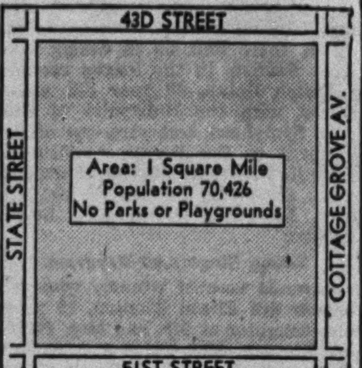

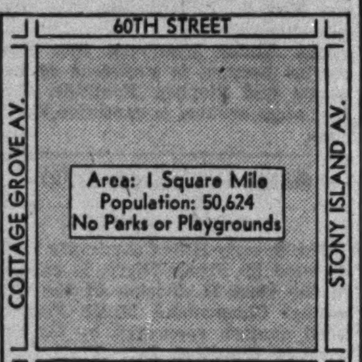

These two square miles on the south side are among the five most congested spots in the city. Their populations are far in excess of the densities set as a goal by the framers of the new zoning ordinance. The new ordinance would help to prevent such high concentrations in the future.

(Story on page 1.)

This WEEK *in the* GARDEN

Monday, July 28.

Keep a regular garden program active so stock will continue to grow. Full advantage must be taken to grow maximum crops whether they be of an economic nature or to gratify the desire to have flowers or other vegetation. The gardener with a restricted area must keep the soil in the highest state of tilth and that means well drained, of a deep fertile consistency with sufficient humus in it.

Tuesday, July 29.

Keep vines tied in place unless they were planted to screen an out of the way spot. Do not overfeed morning glories. Keep vines that grow beneath porch or house well watered. Place a mulch around the base of these vines after thoroly soaking the ground.

Wednesday, July 30.

Give phlox plenty of water and syringe heavily to keep down red spiders. If colors are poor discard the plants and send for better kinds. A little shade tends to prolong the flowering period of phlox; the faded flowers should be carefully removed to prevent seed from forming. Dust with arsenate of lead and sulphur.

Thursday, July 31.

Gardeners often are attacked by chiggers. To avoid attack roll down the stockings to below the shoe tops and dust with sulphur. By use of a dust gun, picnickers can rest easy, if the area is dusted, and especially where the tablecloth is spread. Thrip on gladiolus and other plants can be controled by spraying with nicotine and pyrethrum at the rate of two teaspoonfuls to a gallon of soapy water.

Friday, Aug. 1.

If the window box plants are not growing well give an application of a complete plant food and watering. Water the box daily. If it is in shade not as much water is necessary but the soil should be examined each day. Cut out the canes of raspberries after fruiting. Continue to divide bearded iris. Trim hedges. Sow foxglove and Canterbury bell.

Saturday, Aug. 2.

Pot strawberries will become well established if planted at this time. Plant a foot apart in the row and rows three inches apart. A thick coating of salt spread over the asparagus bed will keep down weeds. The plants will not be injured. Feed roses and keep well watered for fall bloom.

[Prepared in coöperation with Garfield park conservatory.]

"I just found a peach of a late model car at a bargain price!"

Are you looking for a good buy in a late model? To make certain you overlook no worthwhile value, follow the Tribune want ad section, which prints more Used Autos for Sale advertising than any other Chicago newspaper.

Why deprive yourself of the travel luxury which these late models offer when your present car may be the only down payment required? Review Tribune want ads today for late models at bargain prices.

THIS YEAR'S BRIDES ARE LUCKY! Scores of new homes and well-preserved older ones are now available on minimum down payments and at attractively low terms, making it possible for more brides to start housekeeping in their own homes. To find the home of your heart's desire, follow the Tribune want ad section which prints more real estate want advertising than all other Chicago newspapers combined.

How to influence your husband!

Tell him about the fish in the lake, the sandy beach where the children can play safely, the opportunity to wear old clothes, the golf course nearby, the fun of coming to a cool, shady porch after a week in the sweltering city, and the big favor he will be doing if he will install his family in a summer cottage.

For a comprehensive list of cottages in favorite midwestern resort areas, show him the Tribune want ad section, which carries more Real Estate-Resort Properties and To Rent-Resort Properties want advertising than any other Chicago newspaper. Begin your campaign for a cottage with today's Tribune!

How much more pay do you want?

Are you missing opportunities to make more money because you lack the training necessary to qualify for a better paying job? Why not use some of your spare time preparing yourself for one of the better paid jobs open only to those who have specialized training?

For a comprehensive list of courses offered to men and to women, consult the Instruction, Trade Schools, Musical and Dramatic, and Dressmaking and Millinery Schools in the Tribune want ad section.

Because want ad users get better results, they place more total want advertising in the Tribune than they place in all other Chicago newspapers combined.

SERVING CHICAGO FOR 94 YEARS

HAROLD TEEN TO COME TO LIFE ON W-G-N TUESDAY

Charles Flynn to Play the Title Role.

BY LARRY WOLTERS.

The adolescent problems and perplexities of Harold Teen, his life, loves, trials, and tribulations will be dramatically and comically portrayed in a new series of evening broadcasts, starting on W-G-N Tuesday. Thereupon between 7:30 and 8 every Tuesday Harold and his partners in trouble, Shadow and Beezy; his heart flame, Lillums; his family, including his pesty sister, Josey, all will be brought to life for W-G-N listeners.

Chares Flynn has been assigned to the title rôle. Producer Blair Walliser selected Charles last week after many weeks of auditioning leading juveniles from radio studios and dramatic groups thruout Chicagoland.

More Than 100 Tested.

"The actor who plays Harold," said Walliser, "must have just the right kind of voice and a personality which he could inject into the part to give it smoothness and naturalness. When his voice reaches the listeners, they must immediately have a picture of a young lad of 17, the typical American youth who is full of fun, gets into a lot of trouble, and is not sure what to do about it all."

Since his early school days Charles has appeared in radio rôles. He has had important parts in Bachelor's Children," dramatic serial which his mother, Bess Flynn, has written for W-G-N for many years.

Ed to Act as Adviser.

Other characters familiar to millions who follow the Teen comic strip in THE CHICAGO TRIBUNE and many other papers in the United States, have been woven into the radio series. Bob Jellison will play the part of Shadow. Loretta Poynton will be Lillums. Other rôles will be: Willard Waterman as Harold's father; Rosemary Garbell as Harold's sister, Josey; Gail Henshaw as Mrs. Teen; Marvin Mueller as Beezy, and Beryl Vaughan as Cynthia, one of Harold's heart throbs.

Fred Kress, one of Chicago's script writers, is writing the W-G-N Harold Teen show. Carl Ed, who draws the comic strip, will act in an advisory capacity.

Harold Teen

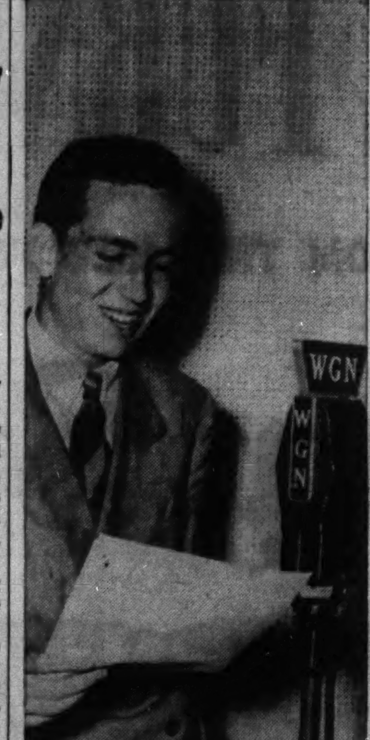

Charles Flynn, who has been chosen to play the title role in the new Harold Teen series starting over W-G-N from 7:30 to 8 p. m. Tuesday.

HELEN TRAUBEL ON KOSTELANETZ SHOW TONIGHT

Helen Traubel, soprano of the Metropolitan Opera, will be guest star with Andre Kostelanetz, conductor, and violinist Albert Spalding on The Pause that Refreshes at 7 tonight on WBBM-CBS.

Miss Traubel will sing "A Dream" by Grieg. Brahms' moving "Cradle Song" brings her program to a close. Mr. Spalding is to interpret "Song Without Words" by Tschaikowsky.

The orchestra, under the direction of Mr. Kostelanetz, will play "Naila" Waltz by Délibès; "For Want of a Star" by Lecuona, and Paderewski's delightful Minuet.

UNCLE HARRY HOSFORD OF W-G-N TO OPEN AT STATE-LAKE FRIDAY

Uncle Harry, originator of the ABC [Always Be Careful] club, heard daily over W-G-N from 5:30 to 5:45 p. m. and on Saturday from 12:30 to 1:00 p. m., will make his second appearance at the State-Lake theater when he opens there next Friday for a week's engagement.

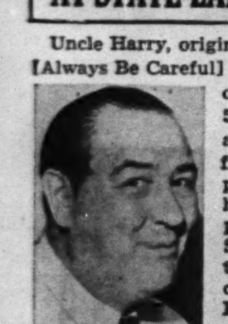

Harry Hosford.

Besides a host of children whose talents have received recognition during his radio broadcasts, Aunt Agnes will appear with him.

Uncle Harry Hosford came to Chicago from Cleveland where he established himself as a leader in child safety. He has continued with the work in Chicago over W-G-N, receiving many citations from educational groups and personages for his safety program.

Radio Features Today

[Central daylight saving time.]

ON W-G-N.

9 a. m.—Chicagoland Church hour from the First Unitarian church. Speaker: Dr. Von Ogden Vogt.

10 — Northwestern University Reviewing stand: "What 'Mein Kampf' Means to the U. S." Speakers: Professors Wm. Gellermann, Curtis D. MacDougall and Ernest Lauer. [MBS].

10:40—Henry Shapiro, U. P. correspondent. [MBS].

11—America Preferred. U. S. Treasury Dept. series, with Pierre van Paassen, narrator; José Iturbi, pianist; new opera chorus, directed by Herman Adler; speakers, Judge Ferdinand Pecora, Viljalmur Stefansson, explorer.

12.30 p. m.—Academy Award, dramatic series presenting Hollywood stars. Today's guest, Gale Page.

2:30—Voice of the Bleachers, with Guy Savage.

2:45—The Lead-Off Man.

2:55—Baseball: Chicago Cubs vs. New York Giants. Bob Elson at the microphone.

6—The Aragon-Trianon Dancing Party, with music by the orchestra of Jan Garber and Art Kassel. [MBS].

6:45—Wythe Williams Predicts. [MBS].

7—The American Forum of the Air. [MBS].

7:45 — Gabriel Heatter, commentator. [MBS].

8:15—Quin Ryan, news.

8:30—Grant Park Concert. Woman's Symphony orchestra.

9—Alan Scott commentary.

9:15—Capital Comments — Arthur Sears Henning.

10—The Answer Man—Al Mitchel.

10:15—Chicago at Night.

10:30—News with Donald McGibney.

1:30 a. m.—News roundup.

ON OTHER STATIONS.

10:30 a. m.—WBBM—Hellzapoppin on Wheels: Billy House and Eddie Garr.

11:30 a. m.—WCFL—Radio City Music Hall

1:30 p. m.—WMAQ—University of Chicago Round Table: "Effects of a German Victory."

2—WBBM—Columbia Symphony orchestra, Howard Barlow, conductor.

3—WMAQ—Chautauqua Symphony orchestra. George Britton, baritone.

3:30—WBBM—The Spirit of '41. Burgess Meredith. From Fort Benning, Ga.

5—WENR—Amateur hour.

5:30—WMAQ—Dr. I. Q. Jr.

5:30—WBBM—Gene Autry's Melody Ranch.

6:15—WBBM—Minister H. H. Kung from Chungking.

7—WMAQ—What's My Name? Arlene Francis and John Reed King.

7—WBBM—Pause That Refreshes. André Kostelanetz; Albert Spalding, violinist, and Helen Traubel, guest.

7:30—WLS—Inner Sanctum Mystery, Raymond Johnson.

7:30—WMAQ—One Man's Family.

7:30—WBBM—Crime Doctor.

8—WBBM—Summer hour: Harry Horlick, Frances Comstock, Felix Knight, and Linton Wells.

8:30—WMAQ—Album of Familiar Music.

9—WMAQ—Hour of Charm with Phil Spitalny's All-Girl orchestra.

9—WENR—Good Will hour.

9—WBBM—Take It or Leave It: Bob Hawk.

9:30—WMAQ—Woman's Symphony orchestra with Roy Shield.

Mutual Network Sets Up South American Office

Robert Stiglich, Mutual Broadcasting system's Pan-American representative, has just returned to Lima, Peru, where he will set up the network's new South American headquarters. Stiglich has been in the United States since February, conferring with Mutual officials about broadcasts to and from South America.

MARION CLAIRE, RUTH SLATER IN DUET ON W-G-N

Attilio Baggiore Also on Chicagoland Hour.

A duet featuring Marion Claire, soprano star, and Ruth Slater, guest contralto, will be a highlight of the Chicagoland hour from 9 to 10 p. m. Saturday over W-G-N and the Mutual network. Miss Claire and Miss Slater will sing Offenbach's "Barcarolle" to the musical background of the W-G-N Concert orchestra under the direction of Henry Weber.

Miss Claire will sing "Sweet Songs of Long Ago" by Charles, and will join Attilio Baggiore in three duet numbers, "Serenade," "Deep in My Heart," and "Giannina Mia" by Friml. In the last two numbers they will be aided by the chorus under the direction of Robert Trendler.

Baggiore will sing two selections in a medley, titled "Venetian Scene." The songs he will sing are "O Sole Mio" by DeCapera and the folk tune, "Santa Lucia."

The orchestra's two selections will be the intermezzo from the second act of the "Jewels of the Madonna" by Wolf-Ferrari and Elgar's "Pomp and Circumstance." The chorus will be heard during the second number.

The complete program follows:

"Pomp and Circumstance"..............Elgar
Orchestra and Chorus.
"Sweet Songs of Long Ago"........Charles
Marion Claire.
Venetian Scene—
"Santa Lucia"....................Folk tune
"O Sole Mio"....................DeCapera
Attilio Baggiore and Chorus.
"Student Prince Selections"............Friml
Introduction.
Orchestra.
"Serenade."
Attilio Baggiore and Chorus.
"Deep in My Heart."
Marion Claire, Attilio Baggiore, and Chorus.
Intermezzo, "Jewels of the Madonna"
.... Wolf-Ferrari
Orchestra.
Barcarolle, "Tales of Hoffman"..Offenbach
Marion Claire and Ruth Slater.
Friml Selections—
"Come, List to the Trumpet."
Chorus.
"Tommy Atkins."
Earle Wilkie and Chorus.
"Sympathy."
Orchestra.
"Giannina Mia."
Marion Claire, Attilio Baggiore, and Chorus.

The program is under the direction of William A. Bacher, W-G-N chief of programs and production.

DISCUSS 'MEIN KAMPF' AGAIN ON REVIEW STAND

The Northwestern Reviewing Stand will present its second discussion of "What Mein Kampf Means to the United States" from 10 to 10:25 a. m. today over W-G-N and the Mutual network. Because of the many questions sent in by the listeners after the first "Mein Kampf" program two weeks ago, Parker Wheatley, Reviewing Stand moderator, decided to consider Hitler's volume further today.

Two professors who discussed "Mein Kampf" on the first program will participate again today. They are: William Gellermann, professor of education, and Curtis D. MacDougall, lecturer in the Medill school of journalism. The third member of the forum will be Ernest Lauer, a one-time subject of Kaiser Wilhelm, and now a professor of history at Northwestern university.

Fulton Lewis to Visit a Fire Fighting Factory

An on the scene broadcast from a New Jersey factory turning out fire fighting equipment for airplanes and ships will be heard over W-G-N and the Mutual network from 10:15 to 10:30 p. m. Tuesday when Fulton Lewis Jr., "Your Defense Reporter," continues his weekly radio tour of manufacturing plants of the defense program. Lewis' series is presented with the coöperation of the National Association of Manufacturers.

Lou Jacobson Returns.

Lou Jacobson, W-G-N producer, returned last week from a vacation in Mexico where he visited radio studios in Mexico City and traveled thru the country as far west as Taxco.

TODAY'S RADIO BROADCASTS

[Central daylight saving time.]

CHICAGO FREQUENCIES.

W-G-N—720.	WJOB—1230
WIND—560	WSBC—1240
WMAQ—670	WCRW—1240
WBBM—780	WEDC—1240
WENR—890	WHIP—1520
WLS—890	W51C [FM]—45.1 meg.
WAAF—950	WMRO—1280
WCFL—1000	WGES—1390
WMBI—1110	WHFC—1450
WCBD—820	
WJJD—1160	

[*Indicates MBS program.]

MORNING

8:00 A. M.
W-G-N—Good Morning.
WIND—Rumanian church.
WJJD—Sunday Party.
WAAF—Concert Hall.
WLS—Everybody's hour.
WHIP—Southern Melodies.
8:15 A. M.
WBBM—Life and Land.
WMAQ—Rabbit Line.
8:30 A. M.
WBBM—Organ Loft.
WHFC—Old Church Songs.
WJJD—Cornell Church of Christ.
W51C—Familiar Music.
WCFL—Concert orchestra.
8:45 A. M.
WBBM—Gypsy Caravan.
WLS—Little Brown Church.
9:00 A. M.
W-G-N—Chicagoland Church hour.
WCFL—Musical Jamboree.
WJJD—Dr. De Hahn.
WBBM—Church of the Air.
WIND—Italian hour.
WMAQ—Bible Highlights.
WGES—Jugo-Slav hour.
9:30 A. M.
WBBM—Wings Over Jordan.
WMAQ—Thrills and Romance.
WJJD—Voice of Tomorrow.
WCBD—Old Sunday School.
WLS—Songs of Today.
WHIP—Hungarian Fantasies.
9:45 A. M.
WMAQ—Youichi Hiroska.
WJJD—Bill Anson.
10:00 A. M.
*W-G-N—Northwestern Reviewing Stand.
WHIP—Lithuanian hour.
WLS—Jim Poole.
10:05 A. M.
WMAQ—Sing a New Song.
WBBM—Camp Forest prog.
10:15 A. M.
WCFL—Hubbell choir.
WAAF—Music of Today.
WIND—Eddie Chase.
WMAQ—Radio Parade.
10:25 A. M.
*W-G-N—A. P. News.
10:30 A. M.
W-G-N—Perole String Quartet.
WBBM—Hellzapoppin on Wheels.
WAAF—Mythical Ballroom.
WMAQ—Lee Gordon.
WLS—Morning Melodies.
WCFL—Symphonic Strings.
WIND—Harmony Caravan.
10:40 A. M.
*W-G-N—Henry Shapiro.
10:45 A. M.
WBBM—News for Missus.
WCFL—Musical Tabloid.
WIND—Salon Echoes.
11:00 A. M.
*W-G-N—America Preferred.
WMBI—Grace Notes.
WMAQ—Emma Otero.
WJJD—Dr. Preston Bradley.
WAAF—Mythical Ballroom.
WHFC—Bing Crosby.
WHIP—Dr. Thomas Pender.
WBBM—Sunday Sunshine.
WLS—Reading the Funnies.
WCBD—Moody Church Services.
11:15 A. M.
WCFL—Musical.
WBBM—Don Artiste.
WJJD—Unusual Music.
11:30 A. M.
W-G-N—Sunday Concert.
WBBM—Music of the Islands.
WMAQ—New Records.
WCFL—Music Hall.
WLS—Williams Bros.
WJJD—Fred Beck.
11:45 A. M.
WBBM—Sunday Sunshine.
WLS—Organ Moods.
WJJD—Sunday Serenade.

AFTERNOON

NOON.
WMAQ—Singing Strings.
WENR—Vagabonds.
WBBM—Sunday Sunshine.
WAAF—Musical hour.
WIND—German hour.
WGES—Catholic hour.
W51C—Luncheon music.
WJJD—Caroline Sings.
WHIP—Budapest hour.
12:15 P. M.
WCFL—Musicale.
WJJD—Music Please.
12:30 P. M.
W-G-N—Academy theater.
WMAQ—Charles Dant.
WENR—Jimmy Lytell.
WBBM—You Decide.
WMBI—Organ recital.
WCFL—Guess Who?
WJJD—Salon Echoes.
1:00 P. M.
W-G-N—R. Ginsburgh's orch.
WENR—Hidden History.
WAAF—That's Show Business, Hal Tate.
WBBM—Invitation to Learning.
WJJD—Voice of Today.
WHIP—Historical Poland.
WIND—Jewish hour.
WMBI—Round Table.
WMAQ—Far East.
1:15 P. M.
W-G-N—Helen Westbrook.
WENR—Foreign Policy.
WJJD—Bill Anson.
WMAQ—String Ensemble.
1:30 P. M.
W-G-N—Art Mooney.
WCFL—Mission Melodies.
WMAQ—U. of C. Round Table.
WENR—Tapestry Musical.
WBBM—Highways for America.
1:45 P. M.
WIND—National Defense program.
2:00 P. M.
*W-G-N—Jack Coffey.
WIND—Musical Motorcade.
WENR—Josef Marais.
WMAQ—Lavender and Lace.
WAAF—Half and Half.
WBBM—Summer Concert.
WCFL—King's Men.
WHIP—Polish Welfare.
WCBD—Near Unto God hour.
WJJD—Tea Rhythm.
2:15 P. M.
WMAQ—H. V. Kaltenborn.
WCFL—Jimmy Evans.
2:30 P. M.
W-G-N—Voice of the Bleachers.
WMAQ—Sammy Kaye.
WIND—Sunday Dance.
WJJD—Inside Baseball.
WAAF—Bandstand.
WENR—Week-End Cruise.
2:45 P. M.
W-G-N—Lead Off Man.
2:55 P. M.
W-G-N—Cubs vs. Giants, also WCFL, WJJD.
3:00 P. M.
WMAQ—Symphony orchestra.
WENR—Sunday Vespers.
WAAF—Musical Motorcade.
WHIP—Rev. George Radoes.
WBBM—Walter Gross.
WIND—Sunday at Three.
3:30 P. M.
WENR—Behind the Mike.
WAAF—Concert Masters.
WBBM—The Spirit of '41.
WIND—Dancing Party.
4:00 P. M.
WMAQ—Joe and Mabel.
WENR—Emile Petti orch.
WEDC—Italian hour.
WAAF—Tea-Dance.
WBBM—String Trio.
WIND—Musical.
WHIP—"Ave Maria" hour.
4:15 P. M.
WBBM—Behind the Baseball.
4:30 P. M.
WAAF—Songs of the Island.
WMAQ—Roy Shield.
WIND—Dance Melodies.
4:45 P. M.
WIND—Out of the Night.
5:00 P. M.
W-G-N—Swing It.
WBBM—Silver Theater.
WJJD—Scoreboard.
WIND—Methodist program.
WCFL—Tenth Inning.
WMAQ—Catholic hour.
WENR—Amateur hour.
5:15 P. M.
*W-G-N—Military band.
5:30 P. M.
W-G-N—Art Jarrett.
WBBM—Gene Autry.
WAAF—Chapel in the Sky.
WMAQ—Dr. I. Q. Jr.
WCFL—Jack Kelly.
WJJD—Gems of Melody.
5:55 P. M.
WBBM—Dear Mom.

EVENING

6:00 P. M.
W-G-N—Jan Garber.
WIND—Polish hour.
WMAQ—"Reg'lar Fellers."
WAAF—Symphonic hour.
WJJD—Twilight Rhythms.
6:15 P. M.
WBBM—Chungking Broadcast.
6:30 P. M.
*W-G-N—Art Kassel.
WMAQ—Bandwagon.
WCFL—Lithuanian program.
WBBM—Profiles and Previews.
WENR—Pearson and Allen.
WJJD—Melody Market.
6:45 P. M.
*W-G-N—Wythe Williams.
WJJD—Off the Bookshelf.
7:00 P. M.
*W-G-N—American Forum.
WMAQ—What's My Name?
WLS—Revival hour.
WCFL—Irish hour.
WBBM—Pause that Refreshes.
WIND—Ed White's orch.
WJJD—Hans Muenzer.
7:30 P. M.
WLS—Inner Sanctum.
WMAQ—One Man's Family.
WBBM—Crime Doctor.
WHIP—Lew White.
7:45 P. M.
*W-G-N—Gabriel Heatter.
WJJD—Sunset Serenade.
8:00 P. M.
W-G-N—Art Jarrett.
WENR—Walter Winchell.
WBBM—Summer hour.
WMAQ—Merry-Go-Round.
WIND—Revival hour.
WCFL—Amateur hour.
WHFC—Polish Barn Dance.
WJJD—Sunday Roundup.
8:15 P. M.
W-G-N—Quin Ryan.
WJJD—Suppertime Frolic.
WENR—Parker Family.
8:30 P. M.
W-G-N—Grant Park Concert.
WMAQ—Familiar Music.
WENR—Irene Rich.
9:00 P. M.
W-G-N—Alan Scott.
WCFL—Revival hour.
WIND—Jimmy Jackson.
WENR—Good Will hour.
WBBM—Take It or Leave It.
WMAQ—Hour of Charm.
9:15 P. M.
W-G-N—Capital Comment.
9:30 P. M.
W-G-N—Skinny Ennis.
WBBM—Workshop.
WMAQ—Grant Park concert.
WHFC—Polka Time.
10:00 P. M.
W-G-N—Answer Man.
WCFL—Light Opera prog.
WHFC—Little Theater.
W51C—FM Demonstration.
10:15 P. M.
W-G-N—Chicago at Night.
WBBM—Baron Elliott.
WIND—Dance orchestra.
10:30 P. M.
W-G-N—Donald McGibney.
WMAQ—Boyd Raeburn.
10:45 P. M.
*W-G-N—Jan Garber.
WBBM—Sonny Dunham.
11:00 P. M.
W-G-N—Art Kassel.
W51C—Dance Music.
WIND—Church of Deliverance.
WBBM—Charles Spivak.
11:30 P. M.
*W-G-N—Jimmy Joy.
WBBM—Bob Grant.
MIDNIGHT.
*W-G-N—Charlie Barnett.
WIND—Nite Watch.
WBBM—Tiny Hill.
12:30 A. M.
W-G-N—Art Jarrett.
1:00 A. M.
W-G-N—Skinny Ennis.
1:30 A. M.
W-G-N—News Roundup.

TICKET OUTPOST FOR W-G-N SHOWS SET UP IN THE BAD LANDS

The W-G-N ticket department now has an outpost in Wall, S. Dak., on the edge of the Bad Lands 935 miles from the loop. A member of the W-G-N press department, noting the catchy advertising of a drugstore in Wall [pop. 500] stopped at the store to look over wares from tractor tires to Indian art. He found that one of the commodities not offered was free tickets to W-G-N studio shows. The proprietor agreed to correct this oversight.

Now when a tourist walks into the store he sees a sign reading in part: "Going to Chicago? Get Free Tickets Here for W-G-N Public Broadcasts." Ted Hustead, the proprietor, finds the tickets popular with east bound tourists.

Chicagoland Church Hour to Air Unitarian Service

Services of the First Unitarian church, Chicago will be broadcast on W-G-N's Chicagoland Church Hour from 9 to 10 a. m. today. Dr. Von Ogden Vogt, the pastor, will officiate during the service which was recorded last week. Gilman Chase, organist and choirmaster, will direct the musical program.

WOMEN'S NIGHT ON W-G-N MUSIC QUIZ TOMORROW

It will be women's day—or night—tomorrow when an all feminine cast of musical experts is to appear on W-G-N's quiz program, "Your Music I. Q." The program will be heard at 7 p. m. instead of its regular time 8:30 p. m. The rescheduling has been done because Mary Small will be heard at 8:45 p. m. to make room for the description of the Zivic-Cochrane world welterweight championship bout which will be broadcast exclusively over W-G-N and the Mutual network from 9 p. m. until its finish.

The four women experts who will try to answer questions put to them by Announcer Pierre Andre, will be Sonia Sharnova, contralto with the Chicago Opera company; Gale Robbins, songstress with Art Jarrett's band; Louise Hoe, lyric soprano of the Chicago Opera company, and Josephine Fishleigh, amateur who has studied piano and voice.

Even the producer of the program is a woman. Mary Affleck directs "Your Music I. Q." each week.

GALE PAGE STARS IN 2D ACADEMY THEATER SHOW

Dramatic Series Aired at 12:30 P. M. Sundays.

Gale Page, Hollywood actress, will be starred in the second broadcast of the Academy Award theater on W-G-N from 12:30 to 1 p. m. today in "The Wrong Mr. Wright." Playing opposite Miss Page will be Elliott Lewis, widely known radio actor.

Gale Page.

The Academy Award theater will present a Hollywood star each Sunday. Other shows aired by the same sponsor on W-G-N include the news comments by Donald McGibeny, at 10:30 p. m. Sundays thru Fridays; Frank Wilson, tenor, in "The Voice of Romance," 11:15 a. m. Mondays thru Fridays, and "Your Twilight Serenade," at 6 p. m. Mondays thru Fridays.

2 W-G-N SHOWS CANCELED FOR MUTUAL FIGHTS

"The Affairs of Tom, Dick and Harry" and the "Pageant of Melody" program will not be heard this week because W-G-N and the Mutual Broadcasting System are presenting two exclusive Twentieth Century Sporting club boxing bouts.

Tomorrow night Don Dunphy and Bill Corum, Mutual sports announcers, will broadcast the welterweight championship bout between Fritzie Zivic, title holder, and Freddy Cochrane from Newark. Wednesday evening Dunphy and Corum will be back on the air with a description of the middleweight bout between Billy Soose, claimant to the title, and Georgie Abrams.

Both fights will be aired at 9 p. m. over W-G-N and approximately 175 stations in the United States, Canada and Hawaii. The Tom, Dick and Harry show and the Melody Pageant will return the following week at their regular time, 9:30 on Monday and Wednesday respectively.

George Szell to Conduct Ravinia Concert Tuesday

George Szell will be the guest conductor at the Ravinia Park concert, to be broadcast over W-G-N and the Mutual network from 8:30 to 9 p. m. Tuesday. Szell, a Hungarian by birth and a Czecho-Slovakian by adoption, is known as an exponent of Smetana and Dvorak. He has transcribed many of Smetana's works and the Chicago Symphony orchestra will play one of them, an arrangement of "From My Life," under his direction.

Copies of Utley's Talk Available to Listeners

Copies of Clifton Utley's up-to-the-minute review of this country's action in regard to the current war, presented at 8 p. m. Tuesday night, July 22, over W-G-N, will be distributed on request to the radio audience. Listeners may obtain copies of the review by writing to W-G-N.

EVELYN DAVIS ON W-G-N FROM CONCERT IN PARK

Evelyn Davis, concert master with Chicago Woman's Symphony orchestra, will be violin soloist in the portion of the Grant Park concert to be broadcast over W-G-N from 8:30 to 9 p. m. tonight. She will play Bruch's "Concerto for Violin in G Minor" with the musical background of the Symphony orchestra under the baton of Roy Shield. Then she will play Granados' "Players."

Evelyn Davis.

Miss Davis started musical studies at the age of 2½ and studied with her father, A. C. Levin; with Leon Sametini, and the famous Leopold Auer. She has given two recitals at Carnegie hall and has appeared with the Chicago Symphony and the New York Symphony orchestras. After touring the country and appearing in recitals from New York to San Francisco, she became concert master with the Chicago Woman's Symphony orchestra, a position she has held for 11 years.

Song from W-G-N Show May Make Hit Parade

Song hits from the movies are no novelty. But who ever heard of a popular tune coming from a daytime radio serial? Well, it looks as if one is on the way. "Face In The Crowd" is the name of this unusual song and it comes from the W-G-N Mutual dramatic serial, "We Are Always Young." [Monday thru Friday, 12 to 12:15 p. m.] The tune plays an integral part in the action of the dramatic serial whose hero is a young cab driver-composer.

FUN from your Camera
There's more fun in picture taking when shots are uniformly successful. You'll enjoy a record like that if you use the kind of materials, service, equipment and advice we have for you here.
Seamans Camera House
1940 E. 71st St. PLAza 8252
We deliver

COUPON
MATTRESS RENOVATING
One Day Service
$1.99 with this coupon
Phone SAGinaw 7273
All Work Guaranteed
A-1 Manufacturers
8928 So. Commercial Ave.

Good Hearing Headquarters
ACOUSTICON INSTITUTE
180 N. Michigan—STA. 8177
Ask for Free Booklet "Tr."

GOLFERS!
Stop and sock, downtown! Improve your game with practice the Tele-Golf way. Indicator shows distance you get on each shot, irons or woods. Pail of balls 25 cents. Ladies welcome. Come up for free trial, 10 a. m. to 10 p. m.
Tele-Golf Fairways, 65 E. Randolph
Entrance on Garland Court. DEA. 8380

TERRIFIC!
That's what everybody says about the Oxford Boys, starring in HELLZ-A-POPPIN', America's longest run musical revue now playing at the Erlanger Theatre.

TERRIFIC!
That's what you'll say about
ERIE'S PALM BEACH SUIT SALE
The greatest clothing sensation of the year! For the first time anywhere—brand new, smartly styled Palm Beach suits—reduced below their original price of $17.75. Now only . . .
$13.95
The favorite summer suit of men all over America . . . now yours at this new low Erie price! Your choice of a complete range of sizes, styles and colors. Take your pick of the new summer deep-tone effects in Town Brown and Blue. Travel stripes—soft, spaced stripes on medium grounds—and the new Commuter tones, handsome, solid shades of deep blue, brown and gray. Every Palm Beach suit is washable—porous—light—and softer to the touch. Styled in comfortable, good looking drape models. At a new low price you can't afford to miss!
ERIE'S JULY OVERCOAT and TOPCOAT SALE is still going on!
If you haven't already taken advantage of these tremendous savings on your next topcoat or overcoat . . . be sure you do before this sale ends. Your choice of fine, luxurious fabrics in a grand selection of patterns and styles. Priced to save you $5 to $15 below next fall's prices!
$39.85 $34.85 $29.85 $24.85 $19.85
Pay as You Like
Use Erie's 90 Day Budget Plan!
North Side Store
646 N. Clark St.
OPEN EVENINGS
ERIE Clothing Co.
837 E. 63rd STREET

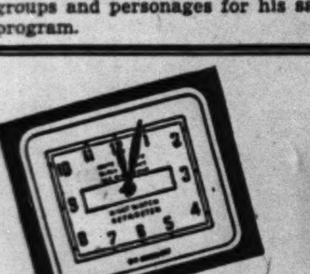

ONLY NORGE GIVES YOU THE "NIGHT-WATCH" AND HANDEFROSTER!
THE Refrigerator of the Future . . . Yours Today! Sensation of sensations! This new Norge defrosts itself every night at midnight. See it here! Limited quantities! Hurry!
EXTRA SPECIAL VALUE!
See THIS BIG 6¼ CU. FT. 1941 NORGE—ONLY
Greatest value in refrigeration today! Quiet-Flo Rollator, automatic foolproof, ice release bar and many other new 1941 features.
$129.95
EASY MONTHLY PAYMENTS!
CARR'S RADIO & APPLIANCE STORE
7927 COTTAGE GROVE AVE. PHONE RADCLIFFE 8700

GUARANTEED ROOFS
FLAT BUILDINGS As Low As $49.00
HOUSES As Low As $39.00
SIDING As Low As $120.00
INSULATION AT LOWEST PRICES
NO MONEY DOWN
$5.00 Per Month
Our Roofing and Siding Materials Are Made by BIRD & SON, INC.—Est. 1795
Phone or Write for FREE ESTIMATES
Licensed—Bonded—Insured
NATIONAL ROOFERS
1051 W. 59TH ST.
NORMAL 3300
We employ no salesmen

Gas may become more expensive and less available. Every drop will be more important to you and to national defense. Be sure your car is getting every available bit of power out of the gas you put in the tank. You'll save many dollars in transportation and help preserve our national fuel supply.
Carburetor test and adjustment with mechanical gas analyzer. Save gas—improve car performance. 50c
Ask About Our Budget Plan for Accessory Purchases and Repair Work
Established 1918
BALLANTINE Service Corporation
K. RAY BALLANTINE, PRES.
709 W. 66th St. - Went. 6219

South Side headquarters for Victor Records
Come any time you want to; stay as long as you want to. Complete stocks
AMPLE FACILITIES
BRAHMS: Piano Concerto No. 2 in B Flat Major. Horowitz with Toscanini and NBC Symphony Orchestra. M-740. $6.50
WAGNER: Selections from Six Operas—Lauritz Melchior with Kirsten Flagstad. M-749 $5.50
SAINT-SAENS: Carnival of the Animals, Leopold Stokowski and the Philadelphia Orchestra; Jeanne Behrend, Sylvan Levin, Joseph Levine, Pianists; Benar Heifetz, Cello. M-785. Three 12" records $3.50
BEETHOVEN: Symphony No. 3 ("Eroica"), Arturo Toscanini and NBC Symphony Orchestra. 765 $7.00
TSCHAIKOVSKY: Symphony No. 2 in C Minor (Op. 17) ("Little Russian"), Cincinnati Symphony Orchestra, Eugene Goossens, Conductor. M-790. Four 12" records $4.50
WOODLAWN MUSIC CO. 1004 E. 63rd St. Fairfax 8400
UNIVERSITY MUSIC CO. 1371 E. 55th St. Fairfax 0323
SOUTH SHORE MUSIC CO. 2237 E. 71st St. Plaza 6080

PORTABLE RADIO OWNERS!
SAVE almost 50% ON BATTERY COSTS!
COLONEL STOOPNAGLE says: "These batteries don't shock your pocketbook."

Colonel Lemuel Q. Stoopnagle, nationally famous for his "Quite Doodles" and his baffling inventions.
Do you need new batteries for your portable radio? "Eveready" "Mini-Max" Radio "B" Battery No. 482 lasts approximately twice as long (size for size) as batteries of ordinary round-cell design . . . yet costs no more! And—if you're considering a new set—see the smaller, lighter, more compact portables that nearly all radio manufacturers have built around this amazing battery!

FOR PERSONAL OR CAMERA-TYPE radio sets, ask for "Eveready" "Mini-Max" Radio "B" Battery No. 467. It's the powerful little brother of the battery illustrated. Your local dealer has both these "Eveready" batteries.
"EVEREADY" "MINI-MAX" RADIO "B" BATTERIES

GOLDBLATT BROS
Ten Department Stores

Visit the American Home at State St.

You'll find the welcome mat out at the American Home on the sixth floor of our State St. Store. Walk through it . . . see all the new things we've added for our August Sale. You'll find dozens of smart decorative ideas, planned with an eye to your budget. Also, see the other nine decorated rooms in the store.

18th Century LOUNGE CHAIRS $29.77

Tufted back barrel, wing chair or button tufted Georgian lounge. Laced web construction and hand tied coil springs, head-to-head nail trim. Upholstered rich tapestries and damasks.

$2 Down Balance on Time Payments

FIGURED WILTON AND TWIST YARN BROADLOOM

$6.75 Value! 9 Ft. and 12 Ft. Wide

Figured Wilton broadloom by Gulistan and twist yarn broadloom from Bigelow. Qualities that sell for $6.75 sq. yd. Fascinating array of designs and colors endorsed by leading interior decorators.

$4.88 Sq. Yd.

DUNCAN PHYFE MAHOGANY DINETTE

Table and Four Chairs $39.77 $2 Down, Balance Time Payments

Double pedestal drop leaf extension, Duncan Phyfe table with rich mahogany veneer and gumwood. Extends to 36x60 inches. Heavy reinforced ribbon back chairs upholstered in distinctive plum striped damask.

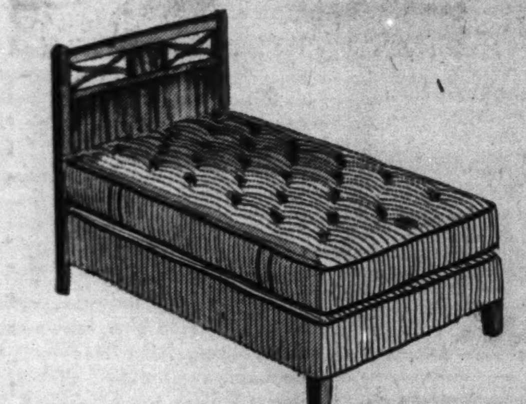

18th Century 3-Pc. Headboard Ensemble

Mahogany finished wood headboard. Innerspring unit mattress and matching box spring. Both covered with same ticking. Mattress and box spring can be used for regular or twin beds.

$27.77 $2 Down, $2 Weekly

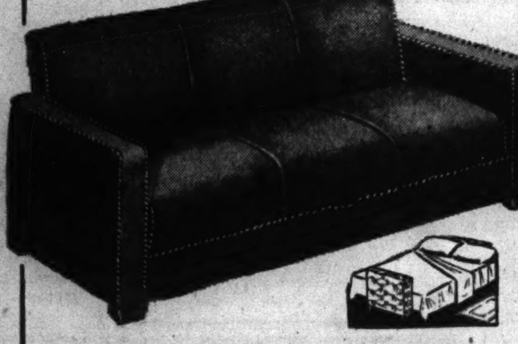

Upholstered Arm Bed-Hi Sofa Bed

Conceals a comfortable double bed. Gives you an extra bedroom. Opens so easily, too. Streamline seat, beautiful cord trim. Tapestry covers.

$29.77 $2 Down, Balance Time Payments

"1020" INNERSPRING MATTRESS

This mattress compares favorably with nationally advertised mattresses selling for $39.50. Each coil is individually wrapped in muslin. Upholstered with stitched sisal pads and best quality felt for extra comfort. Real inner roll edge to prevent side walls from sagging. Pre-built border. Covered with long wearing rayon woven ticking. Full 3/4 or twin size. **(Box Spring to Match, $24.77)**

$24.77 $1 Down, $1 Weekly

O-NO-TUFT SERTA TUFTLESS MATTRESS, $19.95

Smooth sleeping surface. Sertaseptic tick. Regular sizes. (Box Spring, $19.95)

AUGUST *Sale* OF FINE FURNITURE

AUGUST Sale

BRINGING YOU THE WINNERS FROM THE JULY FURNITURE SHOW

18th Century Suites

The hit of the show! Chosen to lead styles for '41-'42 . . . always a favorite in the American homes! Now . . . Goldblatt's brings you 18th Century . . . direct from the show. Build just a room or a complete home around it. See it on our floors today. Examine its careful construction and true beauty. Then buy and save in our August Sale!

Made in GRAND RAPIDS Furniture Capitol of America

18th Century SOLID MAHOGANY CHANNEL BACK SOFA AND CHAIR

By Grand Rapids craftsmen. Note the delicate wing treatment and the deep channel backs. Note, too, the hammered antique brass nail trim . . . features usually found only on the most luxurious pieces. Constructed of solid mahogany and upholstered with quality damasks. Hand-laced web base, hand-tied coil spring seat and back. Wonderfully comfortable spring-filled reversible cushions.

$99.77 Sofa and Chair

$5 Down Balance On Our Time Payment Plan

Chair to Match Suite
$39.77

Channel back barrel style. Laced web base. Damask coverings. By Grand Rapids craftsmen.

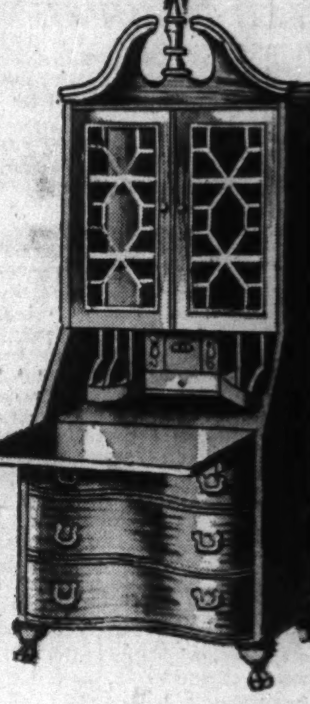

FINE MAHOGANY TABLES, $9.77

Four styles to choose from. Mahogany veneers; gumwood. Pierced, carved wood galleries. Glass top inserts.

AUTHENTIC SECRETARY, $29.77 $2 Down

Governor Winthrop desk. Walnut or mahogany veneer and gumwood. Automatic writing board supports.

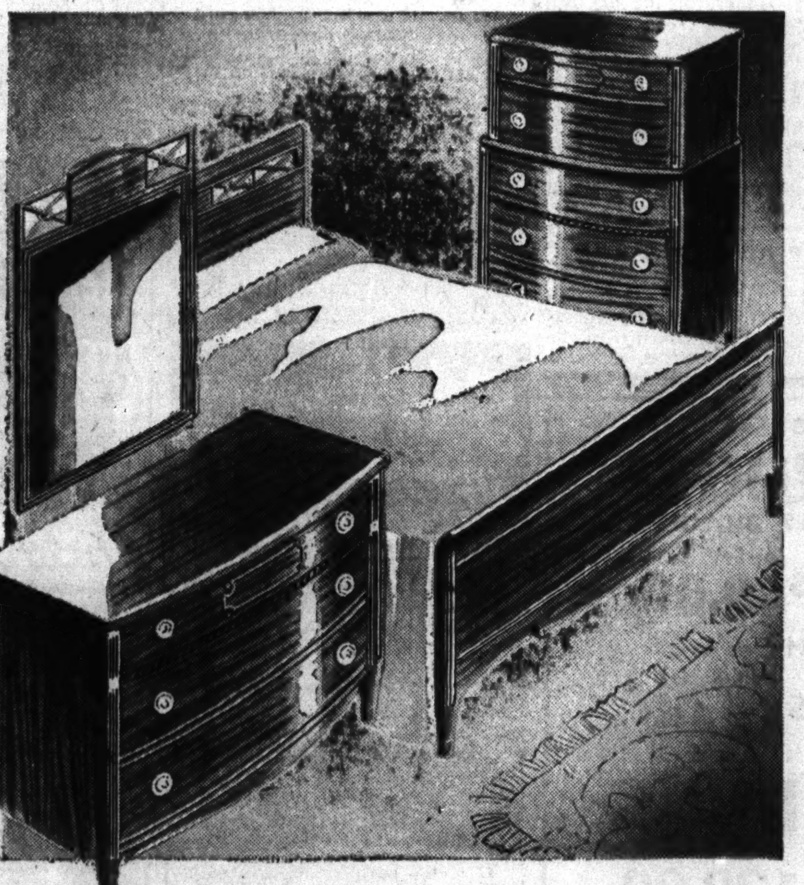

18th Century HEPPLEWHITE MAHOGANY BEDROOM SUITE

3 Pc. Suite $99.77 $5 Down On Time Payments

Charming style with swelled fronts on dresser and chest-on-chest. Pierced, carved headboard bed, separate hanging mirror over dresser. Mahogany veneers and gumwood hand rubbed to deep wine tone. Individual dustproof construction, center guide rails in drawers. All expensive, quality features.

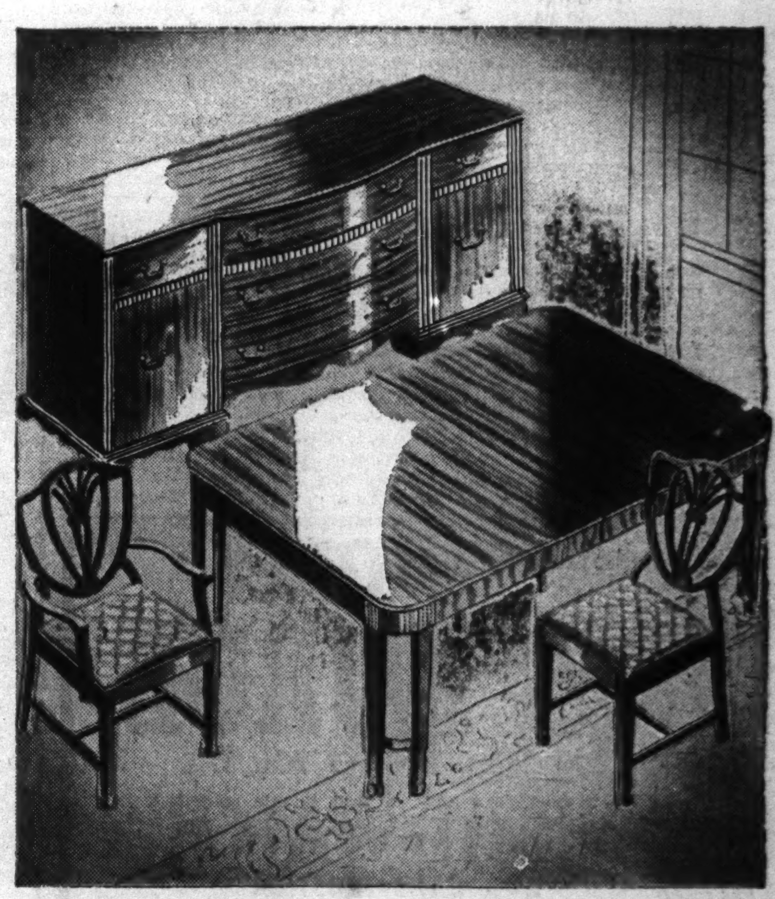

18th Century HEPPLEWHITE 8-PIECE DINING ROOM SET

$99.77 $5 Down On Time Payments

The lovely shield-back chairs, much admired 10-leg table that extends from 40x60 to 40x72-inch in size. Massive credenza buffet is 62 in. long; has five drawers and two cupboards—dustproof! Notice the delicate spade foot. Antique brass hardware. Mahogany veneer and gumwood, hand rubbed to deep wine tone.

GOLDBLATT'S TEN STORES	STATE ST. STORE	On Broadway	On Lincoln	On Chicago	On Ashland	On 26th St.	On 91st St.	Chicago and	Hohman Ave.	645-665
	State, Jackson, Van Buren	Near Lawrence	Near Belmont	Near Ashland	and 47th St.	and Christiana	and Commercial	Cass Streets Joliet, Ill.	at Sibley Hammond, Ind.	Broadway Gary, Ind.

Part 3 | Metropolitan Section

Chicago Sunday Tribune

THE WORLD'S GREATEST NEWSPAPER

Neighborhood News, Churches, Clubs, Schools, Radio Programs, News Pictures

W

JULY 27, 1941.

MORE PLAY SPACE IS REZONING AIM

DAWN TO DUSK, CAMPING SCOUT HAS FULL DAY

Life Whirls Busily at Lake Delavan.

BY ONEY FRED SWEET.

It is 10 minutes to seven and First Call at Camp Delavan. An alarm clock acquaints George Bull, of Berwyn, the bugler, with the time of day. Hurriedly, George makes his way thru the woods to the center of the parade grounds. Reveille brings 140 boys and their leaders to attention while the colors are raised to float atop the 76 foot pole at the highest point of the wooded, lakeside acres. Another day has begun at the camp of the West Suburban council of the Boy Scouts of America.

Men now in their middle years recall the camp site 85 miles northwest of Chicago where 22 years ago troops from the west suburban area along the Burlington raildroad first set up tents for a summer outing amid the tall oaks and tangled wildwood that now embraces 34 acres on Lake Delavan's north shore. In those days, there were the same night sounds caused by the prowling small animals, locusts, crickets, and frogs—nature noises that were interrupted by the sort of outdoor activities that boyhood has craved since boyhood began.

Native Stone Fireplace.

But the first camp was crude compared to the set-up today. Instead of a large tent for a dining hall and a few tents for sleeping quarters, today there are spacious and artistically constructed buildings surrounding the quadrangle. These permanent structures include a huge mess hall with its fireplace made of stones gathered from the vicinity where Indian tribes have left their relics of chipped flint, a chief's lodge, a campstore and office, a craft building, and a medicine lodge for the protection of health and the administering of first aid.

In those early days, trip to the camp was made by train and required a long hike from the station. Today, the Scouts that arrive in new shifts every two weeks are transported by bus. It is expected that 450 Scouts from the communities along the "Q" between Berwyn and Downers Grove will enjoy privileges of the camp before its close on Aug. 23. There are 56 troops in the area, over which J. M. Swofford, with headquarters at La Grange, is Scout executive.

According to E. G. Peterson, camp director, the method of conducting camps has shifted during the years. The modern trend has reverted to the original arrangement of small groups functioning under trained leadership. The tendency until recent years was to organize the camps until the boys were inclined to lose their individual initiative.

Natural Amphitheater.

This summer, four camp troops of 32 boys each are scattered thru the ravines that are shaded by great oaks and tangled with bushes and vines. Each camp has nine tents and each bears a name—Chief Blackhawk, Buffalo Bill, Kit Carson, and Abe Lincoln.

For council fires and Indian ceremonies there is a natural bowl above which the branches of the oaks interlace. It is the belief of the Scouts that the Winnebago Indians utilized this setting for their rituals in the long ago.

After breakfast, cleaning up the camps is part of the morning routine, and the only discipline depended upon for this and other activities calling for integrity of character is the Scout oath and law.

Duty done, instruction in swimming, life saving, archery, Indian lore, rowing and canoeing and nature study begins. A craft project this summer is the making of Indian feather head dress for troop ceremonies.

Ivan Spoor, of La Grange, is in charge of nature study at the camp, and his classes are engaged in building a trail thru the woods that will result in notation of types of trees and plants discovered. Seventy-five varieties of birds have been classified as inhabitants of the camp site.

Have Small Zoo.

The museum at the camp this summer consists of a skunk, a rabbit, an opposum, several chipmunks, and two flying squirrels. The skunk is the only survivor of six baby skunks whose mother was killed by an automobile last year at the camp. The oppossum was caught in a trap which Jimmy Bigger of Western Springs, set for a chipmunk. Jimmie used a cookie as bait.

After the noon meal, there is a rest period until 2:30 o'clock, when activities turn toward the lake front. Also there are adventure hikes, handicraft activities and games of archery golf. The camp has a fleet of 10 rowboats, two war canoes, each of which will seat 20 boys, four sail boats, and three small canoes. The general swim takes place at 4 o'clock.

Retreat on the parade grounds at 5:30 o'clock finds the troops in full uniform paying homage to the lowering of the colors. The evening meal is at 6 o'clock.

Before the call to quarters at 9:15 p. m., there is an evening activity period during which some of the troops organize overnight hikes.

Carve Own Totem Pole.

Medicine lodge, presided over by William Farney, camp physician, was financed by the selling of old newspapers gathered by the Scouts. The

[Continued on page two.]

Ernie Knows How to Keep Tenants Happy

Ernie Dickow, 206 North Kenneth avenue, is a janitor. Sometimes when he's ready to spoon up his first taste of soup, a tenant telephones, "Ernie, a fuse is blown out. Come fix it."

Ernie Dickow.

Last month Ernie became a janitor among janitors. He earned an honorary degree of respect from tenants in the building at 4444 West End avenue, where he works. One woman just home from the hospital said she never heard of anything to match it in an apartment building. Another resident of the building for 15 years said, "It's just like Ernie. He's a wonderful man."

It all started when Ernie's brother-in-law, Frank Dehaye, came over one day to show him a new sound movie projector he had bought to use as a hobby. Then and there the idea was born.

Ernie Sets Stage.

Ernie borrowed the projector. He got an old oversized window shade, cleaned it up and plastered it with silver paint. He built a frame from odds and ends of wood and decorated it with red and royal purple tissue paper. The stage was set. He wired up the back court of the apartment building with a system of lights, and rented some motion picture film.

Then one morning the tenants of the West End avenue building found a note pasted on their mailbox. It read, "Movies tonight, 9 p. m. Everybody welcome. Ernie."

The crowd gathered in the back court at 8:30. Ernie had a phonograph set up that played soft music for a half hour, a background for the rustle of neighborly chatter. He provided seats for the children. The older people brought their own chairs, benches and cushions. Mrs. Matilda Cronin, just home from the hospital, was carried over to Mrs. John Keating's apartment so she could see from her dining room window. Men sat on the back porch banisters and puffed contentedly on pipes and cigars. There was waving and nodding from stairway to stairway.

Then off went the lights. A bouncing ball picture for community singing entitled, "In the Good Old Summer Time" came first. There was a travel picture and a tenant said, "Why I stood right there and fed the bears."

300 Attended 2d Film.

Children wiggled with excitement or sat silently wrapt in attention. After the movie the neighbors lingered. There were 300 people came out to Ernie's second movie. The first night it was rather chilly. Only 250 people came out because it looked like rain.

One program cost him $12 for renting the film. "It was worth it just to think of Mrs. Cronin, bedridden for so long, able to see the movies." The bill for one show was paid by brother-in-law Dehaye "just because it is such a swell idea."

Ernie is trying to figure out a way to get film regularly without too much strain on his pocketbook. The neighbors say they are waiting to find another notice on their mailbox.

The West End avenue building engineer says he has two rules for making people happy. He tells everybody how well they look and he notices women's new hats.

Wants to Make Own Movie.

His fame as a landscape gardener has spread up and down the street. He made an arched overhanging garden out of old pipe. He built a rock garden and a wishing well that drips hanging vines and scarlet petunias. His Christmas decorations last year won him a gold trophy.

Ernie is going to make a talking picture of his work as a janitor entitled, "A Day With Ernie." It will follow him thru a day's job, explaining his problems and how he meets them. He'll dedicate it to the tenants, for, as he says, "I love to please them."

RESERVE COMMANDER HEADS 33D DIVISION VETERANS' SOCIETY

Col. Robert Wigglesworth, D. S. C., will be installed president of the 33d Division War Veterans association Friday night at the Morrison hotel. The ceremony will be followed by a buffet supper, entertainment, and a dance. Col. Wigglesworth is now commanding officer of the 2d regiment, Illinois reserve militia. In 1937 he was appointed chief of police of Melrose Park.

Col. Robert Wigglesworth. [Corboy Photo.]

Other officers to be installed by Herman H. Weimer, D. S. C., are Capt. William E. Keith, C. Eugene Dillon, and Daniel M. Smith, vice presidents; Harold C. Springston, treasurer, and John H. Plattner, secretary.

New trustees are William L. Kelly, Aaron Benson, W. Brown Carroll, and Edward Colwell. Joseph A. Jarowski, retiring president of the association, is chairman of the installation committee.

Pictures Tell the Story of a Full Day at Scout Camp

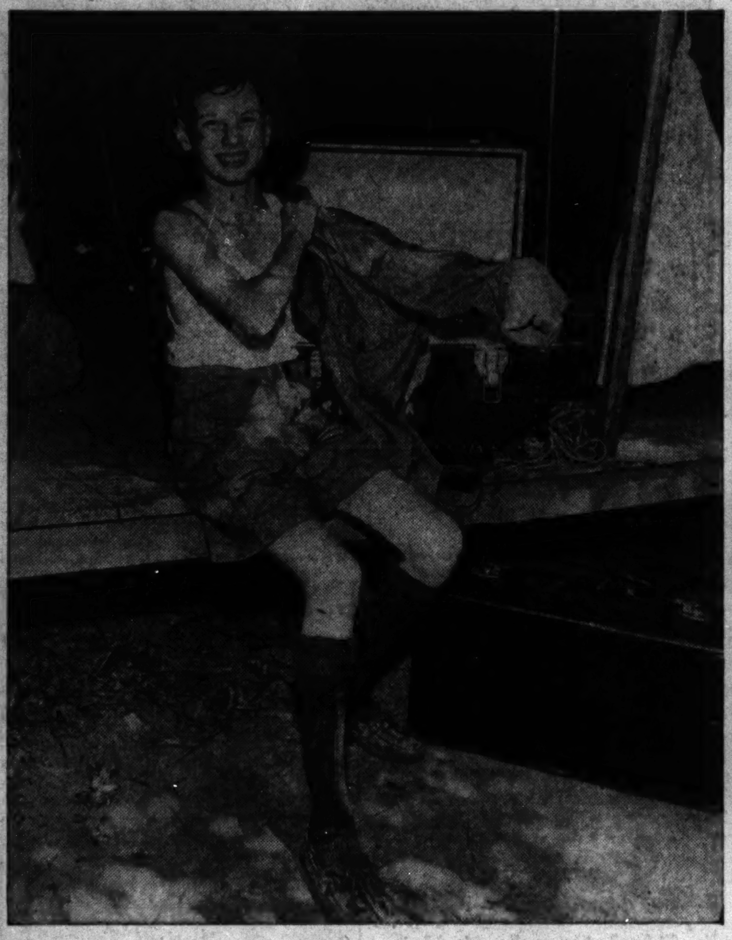

Camp life is just what Jack Hedge of Hinsdale has been waiting for. Jack is a member of the West Suburban council, Boy Scouts of America, now conducting its annual summer camp at Delavan, Wis. The council is made up of troops from villages along the Burlington railroad between Berwyn and Downers Grove.

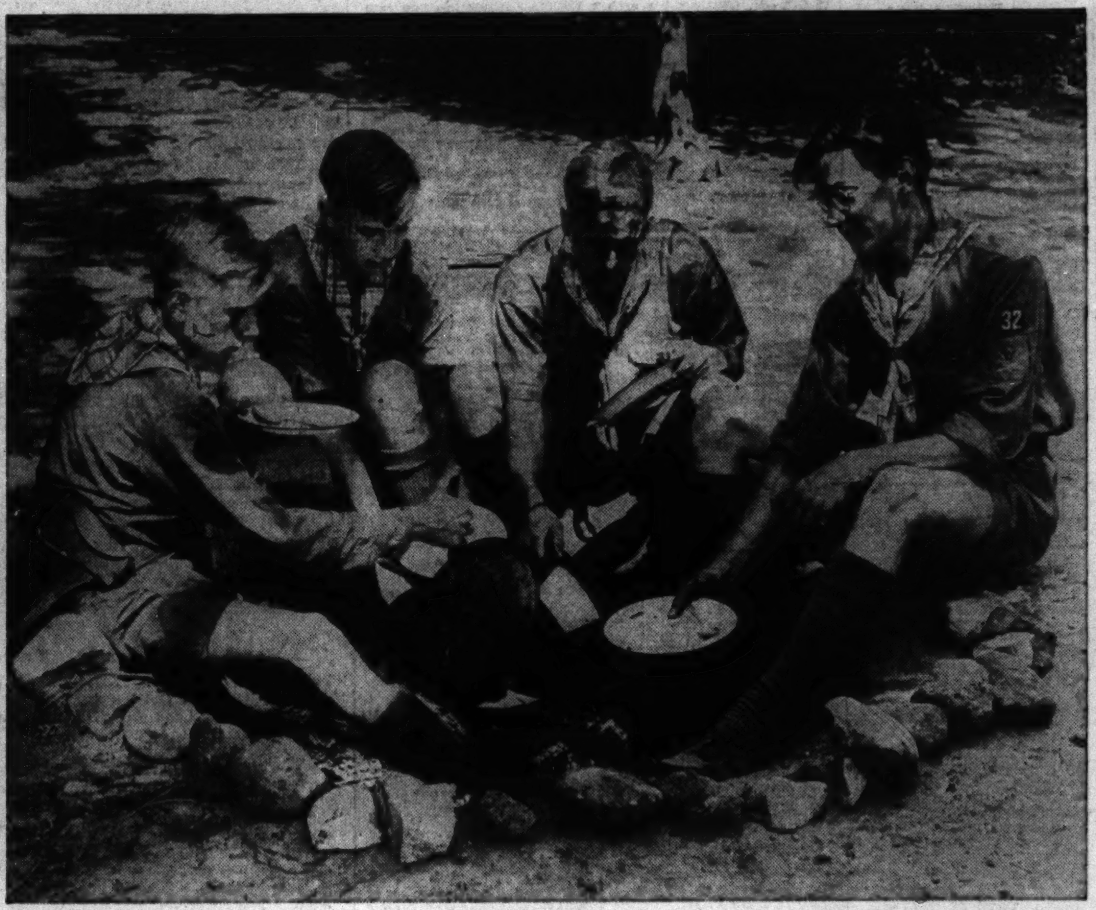

An innovation at Camp Delavan this summer is the cooking of bean hole beans. The pot with its contents is buried with live coals "the night before." Hungry for a helping, left to right, are Robert Read, Robert Kriz, Calvin Parz, and Robert Kukielski, all of Berwyn.

Teaching of handicraft is part of the routine at the camp, and this summer the making of Indian headdress has been emphasized. William Best of Berwyn has produced a costume that any chieftain might envy. There is a natural bowl on the camp grounds that the Scouts believe was utilized long ago for Indian rituals.

Water sports are scheduled for late afternoon each day at Camp Delavan. This war canoe belongs to the West Suburban council's own fleet. Trained supervision is provided at the camp, and the Scouts discover that there is a proper way of bringing the boat ashore. An overhanging oak lends a picturesque touch to the landing place.

[TRIBUNE Photos by Julius Gantter.]

In the knowledge that Indians once enjoyed the tangled wildwood on the high shores of Lake Delavan, the Scouts include ceremonies of the native tribesmen in their camp activities. Members of the costumed trio are George Bull of Berwyn, William Olson of Brookfield with the drum, and Glen Ullrich of Western Springs.

Tension Tight in Burns Home; Why? Pigeons!

Lawrence Burns, 1541 North Massasoit avenue, a street car conductor, is a sort of curio in his neighborhood. Every afternoon when he rounds the corner on his way home from work a whole flock of pigeons fly out to meet him.

When Mr. Burns goes out for a drive in the evening he takes some pigeons along. They drive for a while on country roads and then he tosses them out to fly home.

Tension is high today in the Burns household and in the pigeon loft. Next Sunday several of the birds will be entered in the 75 mile race from Ashton, Ill., arranged by the Chicago Concourse association, composed of 20 homing pigeon clubs in the city.

Wins 100 Mile Race.

The Burns pigeons have a reputation to live up to. On June 12, two of them, Night Flyer and Big Red, came in first and second in the 1,000 mile race from Rawlins, Wyo. For three years straight Big Red came in second in this long distance race.

Mr. Burns is a member of the Chicago Century Pigeon club and the Parkside Sportsmen club. He has 75 birds of all ages in the loft in his back yard. Te first became interested in pigeons when his uncle gave him a pair when he was 8 years old. The pigeons flew back home to his uncle.

That disappointment made Mr. Burns want some pigeons which would always fly home to him. He took the baby sons and daughters of his uncle's pair and convinced them early that their home was with him. Long years of training them to fly long distances, of feeding them well and mating them carefully resulted in the famed Night Flyer who, released in Wyoming on June 12, swooped down into his arms five days later to give him first place in the contest.

Fathers Sit on Nests.

The birth of a pigeon in the Burns loft is a time for rejoicing. Mr. Burns doesn't have to worry about the eggs. Father pigeon sits on the eggs from 10 o'clock in the morning until 3 o'clock in the afternoon. That's the mother's time off. Racing pigeons always fly home faster when there are eggs in the nest.

The entrants in the race next Sunday will send their birds by way of a Chicago Concourse official to Ashton. Before the race each man takes his timing clock to be sealed by the officials. A rubber countermark is placed on the leg of each bird. When the pigeons return home this countermark is placed in the clock and thus the time of his arrival is registered. A comparison of these times decides the winner.

America First Notes

Norman Saunders, staff speaker of the America First committee, will talk tomorrow night at the regular meeting of the Oak Park chapter of the America First committee in the unit headquarters, 736 Lake street. Mrs. Lillian H. Prugh, group chairman, reports a drive for additional members is under way and that a letter writing campaign is in progress to spur favorable action by congress to defeat extension of the selective service act beyond one year.

The Elmhurst chapter of the America First committee, of which Eugene Harrison is chairman, will meet Tuesday night in the new chapter headquarters, 122 Addison street, in the suburb.

John W. Maselter will speak Tuesday night at a meeting of the Downers Grove chapter of the America First committee in the village hall. P. C. Reed, chairman of the local unit, said a successful membership drive was under way and that plans were being made for a massmeeting to be held soon.

OUR TOWN

Paragraphs About Some Folks You Know.

B. F. BURNS, 720 Woodbine avenue, Oak Park, this Friday will retire after 42 years of service with the Illinois Bell Telephone company. Mr. Burns began his telephone career as a repairman with the Iowa Telephone company at Fort Madison, Ia., in 1899. A year later he became a lineman with the Chicago Telephone company, and during the next several years became general foreman, district plant chief, aerial construction supervisor, and in 1928 was promoted to his present position, that of suburban division construction superintendent. For his work in restoring service after destruction by a hurricane in the New England states in 1938, Mr. Burns and his group were awarded a plaque by the Theodore N. Vail National Award committee.

B. F. Burns.

The appointment of Arthur Schimmel, 3255 Roosevelt road, as roll call chairman of the North Lawndale Red Cross recently was announced by James B. Forgan, chairman of the Chicago chapter, American Red Cross. Mr. Schimmel is editor and publisher of the Lawndale News, and is a member of the Chicago National Defense committee.

Mrs. E. W. Rickert, who resides with Miss Margaret Doherty, 374 Anthony street, Glen Ellyn, today will reach her 97th milestone. Born in Reading, Pa., Mrs. Rickert came to Wheaton with her family when she was 12 years old.

PARK FOR EACH 160 ACRE TRACT IS GOAL SOUGHT

Densest Areas Lack Recreation Spots.

(Map on page 2.)

Chicago's new zoning ordinance, which is expected to come up for passage about Oct. 1, is laying the groundwork for more adequate recreational facilities for the west side. This assurance was given by Ald. Arthur G. Lindell [9th], chairman of the council subcommittee that has been working on the ordinance for several months.

Thruout the west side and in various other parts of the city are extensive areas which now completely lack convenient space where children and adults can enjoy their leisure hours out of doors.

The ordinance makers are helping to remedy this situation. Their studies, based on Chicago Plan commission surveys, emphasize the need of additional recreational provisions and suggest the best locations for these play sites. This is called invaluable groundwork for the later task of framing legislation whereby the play reservations can be brought into being. One suggestion that has received serious consideration is the acquisition of tax delinquent properties for this purpose.

Park in Each 160 Acres.

Ultimately, the planners hope, it will be possible to have one recreational plot for each quarter section or 160 acres of residential land in the city, located as nearly as possible to the center of the quarter section.

Inasmuch as a quarter section is about four blocks square, this would mean that when the plan is realized, no Chicagoan will need to go more than a few blocks from his home to find proper recreational environment. Some children now find it necessary to travel 10 blocks or more to reach public playgound facilities. And the trip sometimes involves special hazards such as railroads.

Thus the plan, when fulfilled, should result in a lowering of the traffic accident toll, and by the encouragement of attendance at supervised play centers, in a lowering of juvenile delinquency, it is pointed out.

Has No Play Space.

The west side has one of the five most congested population areas in the city which are almost entirely without public play spaces. It is the one bounded on the north by Roosevelt road, on the east by Kedzie avenue, on the south by 16th street, and on the west by Kostner avenue.

In this three-fourths of a square mile live 44,766 persons who must cross busy thorofares to get to the nearest playgrounds, which are in Douglas park, east of Kedzie avenue, and tiny Franklin park near the western boundary of the tract in question. Under the proposed plan this area of three-quarter sections would have at least two additional play sites.

The new ordinance will tend to spread the city's population more uniformly over its living space by restricting such factors as the percentage of the lot a building may occupy, the type of building that may be erected, and its height.

How far short of the ideal the present zoning ordinance comes is seen from Lindell's estimate that if the city were built up to the maximum density the existing land use code now permits, there would be enough building to house the entire population of the United States.

Table of Densities.

Members of the Chicago Plan commission, whose studies are being used in the preparation of the ordinance, estimate that by 1960 the city's population will be about 3,500,000. The census of 1940 gives Chicago a population of 3,396,808. The commission has set forth a table of maximum desirable densities which would provide for redevelopment for this expected growth without sacrifice of light or air between buildings, adequate room for parks and schools, or commercial and manufacturing areas.

This table holds that for single family areas density should not exceed 10,000 persons per square mile, and sets up limits of 18,000 for two family areas, 30,000 for row houses, and 50,000 for three story apartment areas.

The commission says that to the 100 square miles now used for residential purposes could be added 40 square miles by rezoning commercial and industrial sites that are in excess of reasonable requirements.

Of this 140 square miles, it estimates 35 miles could be redeveloped with apartments to provide homes for 1,750,000 persons, a like area with row houses for 1,050,000 others, and 70 square miles with single family dwellings for 700,000 persons.

'Wings Over Washington' Is Play Bill for Hinsdale

"Wings Over Washington," a mystery comedy by Clark Williams, will be the presentation this week of the Village Summer theater of Hinsdale. Everett Clarke will direct. The play will be given Tuesday, Thursday, Friday, and Saturday nights in the church at Washington and Maple streets.

HAROLD TEEN TO COME TO LIFE ON W-G-N TUESDAY

Charles Flynn to Play the Title Role.

BY LARRY WOLTERS.

The adolescent problems and perplexities of Harold Teen, his life, loves, trials, and tribulations will be dramatically and comically portrayed in a new series of evening broadcasts, starting on W-G-N Tuesday. Thereupon between 7:30 and 8 every Tuesday Harold and his partners in trouble, Shadow and Beezy; his heart flame, Lillums; his family, including his pesty sister, Josey, all will be brought to life for W-G-N listeners.

Chares Flynn has been assigned to the title rôle. Producer Blair Walliser selected Charles last week after many weeks of auditioning leading juveniles from radio studios and dramatic groups thruout Chicagoland.

More Than 100 Tested.

"The actor who plays Harold," said Walliser, "must have just the right kind of voice and a personality which he could inject into the part to give it smoothness and naturalness. When his voice reaches the listeners, they must immediately have a picture of a young lad of 17, the typical American youth who is full of fun, gets into a lot of trouble, and is not sure what to do about it all."

Since his early school days Charles has appeared in radio rôles. He has had important parts in Bachelor's Children," dramatic serial which his mother, Bess Flynn, has written for W-G-N for many years.

Ed to Act as Adviser.

Other characters familiar to millions who follow the Teen comic strip in THE CHICAGO TRIBUNE and many other papers in the United States, have been woven into the radio series. Bob Jellison will play the part of Shadow. Loretta Poynton will be Lillums. Other rôles will be: Willard Waterman as Harold's father; Rosemary Garbell as Harold's sister, Josey; Gail Henshaw as Mrs. Teen; Marvin Mueller as Beezy, and Beryl Vaughan as Cynthia, one of Harold's heart throbs.

Fred Kress, one of Chicago's script writers, is writing the W-G-N Harold Teen show. Carl Ed, who draws the comic strip, will act in an advisory capacity.

2 W-G-N SHOWS CANCELED FOR MUTUAL FIGHTS

"The Affairs of Tom, Dick and Harry" and the "Pageant of Melody" program will not be heard this week because W-G-N and the Mutual Broadcasting System are presenting two exclusive Twentieth Century Sporting club boxing bouts.

Tomorrow night Don Dunphy and Bill Corum, Mutual sports announcers, will broadcast the welterweight championship bout between Fritzie Zivic, title holder, and Freddy Cochrane from Newark. Wednesday evening Dunphy and Corum will be back on the air with a description of the middleweight bout between Billy Soose, claimant to the title, and Georgie Abrams.

Both fights will be aired at 9 p. m. over W-G-N and approximately 175 stations in the United States, Canada and Hawaii. The Tom, Dick and Harry show and the Melody Pageant will return the following week at their regular time, 9:30 on Monday and Wednesday respectively.

Radio Features Today

[Central daylight saving time.]

ON W-G-N.

9 a. m.—Chicagoland Church hour from the First Unitarian church. Speaker: Dr. Von Ogden Vogt.

10 — Northwestern University Reviewing stand: "What 'Mein Kampf' Means to the U. S." Speakers: Professors Wm. Gellermann, Curtis D. MacDougall and Ernest Lauer. [MBS].

10:40—Henry Shapiro, U. P. correspondent. [MBS].

11—America Preferred. U. S. Treasury Dept. series, with Pierre van Paassen, narrator; José Iturbi, pianist; new opera chorus, directed by Herman Adler; speakers, Judge Ferdinand Pecora, Vilhjalmur Stefansson, explorer.

12:30 p. m.—Academy Award, dramatic series presenting Hollywood stars. Today's guest, Gale Page.

2:30—Voice of the Bleachers, with Guy Savage.

2:45—The Lead-Off Man.

2:55—Baseball: Chicago Cubs vs. New York Giants. Bob Elson at the microphone.

6—The Aragon-Trianon Dancing Party, with music by the orchestra of Jan Garber and Art Kassel. [MBS].

6:45—Wythe Williams Predicts. [MBS].

7—The American Forum of the Air. [MBS].

7:45 — Gabriel Heatter, commentator. [MBS].

8:15—Quin Ryan, news.

8:30—Grant Park Concert. Woman's Symphony orchestra.

9—Alan Scott commentary.

9:15—Capital Comments — Arthur Sears Henning.

10—The Answer Man—Al Mitchel.

10:15—Chicago at Night.

10:30—News with Donald McGibney.

1:30 a. m.—News roundup.

ON OTHER STATIONS.

10:30 a. m.—WBBM—Hellzapoppin on Wheels: Billy House and Eddie Garr.

11:30 a. m.—WCFL—Radio City Music Hall.

2—WBBM—Columbia Symphony orchestra, Howard Barlow, conductor.

3—WMAQ—Chautauqua Symphony orchestra. George Britton, baritone.

3:30—WBBM—The Spirit of '41. Burgess Meredith. From Fort Benning, Ga.

5—WENR—Amateur hour.

5:30—WMAQ—Dr. I. Q. Jr.

5:30—WBBM—Gene Autry's Melody Ranch.

6:15—WBBM—Minister H. H. Kung from Chungking.

7—WMAQ—What's My Name? Arlene Francis and John Reed King.

7—WBBM—Pause That Refreshes. André Kostelanetz; Albert Spalding, violinist, and Helen Traubel, guest.

7:30—WLS—Inner Sanctum Mystery, Raymond Johnson.

7:30—WMAQ—One Man's Family.

7:30—WBBM—Crime Doctor.

8—WBBM—Summer hour: Harry Horlick, Frances Comstock, Felix Knight, and Linton Wells.

8:30—WMAQ—Album of Familiar Music.

9—WMAQ—Hour of Charm with Phil Spitalny's All-Girl orchestra.

9—WENR—Good Will hour.

9—WBBM—Take It or Leave It: Bob Hawk.

9:30—WMAQ—Woman's Symphony orchestra with Roy Shield.

TODAY'S RADIO BROADCASTS

[Central daylight saving time.]

CHICAGO FREQUENCIES.

W-G-N—720.	WJOB—1230
WIND—560	WSBC—1240
WMAQ—670	WCRW—1240
WBBM—780	WEDC—1240
WENR—890	WHIP—1520
WLS—890	W51C [FM]—45.1 meg.
WAAF—950	WMRO—1280
WCFL—1000	WGES—1390
WMBI—1110	WHFC—1450
WCBD—820	
WJJD—1160	

[*Indicates MBS program.]

MORNING

8:00 A. M.
W-G-N—Good Morning.
WIND—Rumanian church.
WJJD—Sunday Party.
WAAF—Concert Hall.
WLS—Everybody's hour.
WHIP—Southern Melodies.

8:15 A. M.
WBBM—Life and Land.
WMAQ—Rabbit Line.

8:30 A. M.
WBBM—Organ Loft.
WHFC—Old Church Songs.
WJJD—Cornell Church of Christ.
W51C—Familiar Music.
WCFL—Concert orchestra.

8:45 A. M.
WBBM—Gypsy Caravan.
WLS—Little Brown Church.

9:00 A. M.
W-G-N—Chicagoland Church hour.
WCFL—Musical Jamboree.
WJJD—Dr. De Hahn.
WBBM—Church of the Air.
WIND—Italian hour.
WMAQ—Bible Highlights.
WGES—Jugo-Slav hour.

9:30 A. M.
WBBM—Wings Over Jordan.
WMAQ—Thrills and Romance.
WJJD—Voice of Tomorrow.
WCBD—Old Sunday School.
WLS—Songs of Today.
WHIP—Hungarian Fantasies.

9:45 A. M.
WMAQ—Youichi Hiroska.
WJJD—Bill Anson.

10:00 A. M.
*W-G-N—Northwestern Reviewing Stand.
WHIP—Lithuanian hour.
WLS—Jim Poole.

10:05 A. M.
WMAQ—Sing a New Song.
WBBM—Camp Forest prog.

10:15 A. M.
WCFL—Hubbell choir.
WAAF—Music of Today.
WIND—Eddie Chase.
WMAQ—Radio Parade.

10:25 A. M.
*W-G-N—A. P. News.

10:30 A. M.
W-G-N—Perole String Quartet.
WBBM—Hellzapoppin on Wheels.
WAAF—Mythical Ballroom.
WMAQ—Lee Gordon.
WLS—Morning Melodies.
WCFL—Symphonic Strings.
WIND—Harmony Caravan.

10:40 A. M.
*W-G-N—Henry Shapiro.

10:45 A. M.
WBBM—News for Missus.
WCFL—Musical Tabloid.
WIND—Salon Echoes.

11:00 A. M.
*W-G-N—America Preferred.
WMBI—Grace Notes.
WMAQ—Emma Otero.
WJJD—Dr. Preston Bradley.
WAAF—Mythical Ballroom.
WHFC—Bing Crosby.
WHIP—Dr. Thomas Pender.
WBBM—Sunday Sunshine.
WLS—Reading the Funnies.
WCBD—Moody Church Services.

11:15 A. M.
WCFL—Musical.
WBBM—Don Artiste.
WJJD—Unusual Music.

11:30 A. M.
W-G-N—Sunday Concert.
WBBM—Music of the Islands.
WMAQ—New Records.
WCFL—Music Hall.
WLS—Williams Bros.
WJJD—Fred Beck.

11:45 A. M.
WBBM—Sunday Sunshine.
WLS—Organ Moods.
WJJD—Sunday Serenade.

AFTERNOON

NOON.
WMAQ—Singing Strings.
WENR—Vagabonds.
WBBM—Sunday Sunshine.
WAAF—Musical hour.
WIND—German hour.
WGES—Catholic hour.
W51C—Luncheon music.
WJJD—Caroline Sings.
WHIP—Budapest hour.

12:15 P. M.
WCFL—Musicale.
WJJD—Music Please.

12:30 P. M.
W-G-N—Academy theater.
WMAQ—Charles Dant.
WENR—Jimmy Lytell.
WBBM—You Decide.
WMBI—Organ recital.
WCFL—Guess Who?
WJJD—Salon Echoes.

1:00 P. M.
W-G-N—R. Ginsburgh's orch.
WENR—Hidden History.
WAAF—That's Show Business, Hal Tate.
WBBM—Invitation to Learning.
WJJD—Voice of Today.
WHIP—Historical Poland.
WIND—Jewish hour.
WMBI—Round Table.
WMAQ—Far East.

1:15 P. M.
W-G-N—Helen Westbrook.
WENR—Foreign Policy.
WJJD—Bill Anson.
WMAQ—String Ensemble.

1:30 P. M.
W-G-N—Art Mooney.
WCFL—Mission Melodies.
WMAQ—U. of C. Round Table.
WENR—Tapestry Musical.
WBBM—Highways for America.

1:45 P. M.
WIND—National Defense program.

2:00 P. M.
*W-G-N—Jack Coffey.
WIND—Musical Motorcade.
WENR—Josef Marais.
WMAQ—Lavender and Lace.
WAAF—Half and Half.
WBBM—Summer Concert.
WCFL—King's Men.
WHIP—Polish Welfare.
WCBD—Near Unto God hour.
WJJD—Tea Rhythm.

2:15 P. M.
WMAQ—H. V. Kaltenborn.
WCFL—Jimmy Evans.

2:30 P. M.
W-G-N—Voice of the Bleachers.
WMAQ—Sammy Kaye.
WIND—Sunday Dance.
WJJD—Inside Baseball.
WAAF—Bandstand.
WENR—Week-End Cruise.

2:45 P. M.
W-G-N—Lead Off Man.

2:55 P. M.
W-G-N—Cubs vs. Giants, also WCFL, WJJD.

3:00 P. M.
WMAQ—Symphony orchestra.
WENR—Sunday Vespers.
WAAF—Musical Motorcade.
WHIP—Rev. George Radoes.
WBBM—Walter Gross.
WIND—Sunday at Three.

3:30 P. M.
WENR—Behind the Mike.
WAAF—Concert Masters.
WBBM—The Spirit of '41.
WIND—Dancing Party.

4:00 P. M.
WMAQ—Joe and Mabel.
WENR—Emile Petti orch.
WEDC—Italian hour.
WAAF—Tea-Dance.
WBBM—String Trio.
WIND—Musical.
WHIP—"Ave Maria" hour.

4:15 P. M.
WBBM—Behind the Baseball.

4:30 P. M.
WAAF—Songs of the Island.
WMAQ—Roy Shield.
WIND—Dance Melodies.

4:45 P. M.
WIND—Out of the Night.

5:00 P. M.
W-G-N—Swing It.
WBBM—Silver Theater.
WJJD—Scoreboard.
WIND—Methodist program.
WCFL—Tenth Inning.
WMAQ—Catholic hour.
WENR—Amateur hour.

5:15 P. M.
*W-G-N—Military band.

5:30 P. M.
W-G-N—Art Jarrett.
WBBM—Gene Autry.
WAAF—Chapel in the Sky.
WMAQ—Dr. I. Q. Jr.
WCFL—Jack Kelly.
WJJD—Gems of Melody.

5:55 P. M.
WBBM—Dear Mom.

EVENING

6:00 P. M.
W-G-N—Jan Garber.
WIND—Polish hour.
WMAQ—"Reg'lar Fellers."
WAAF—Symphonic hour.
WJJD—Twilight Rhythms.

6:15 P. M.
WBBM—Chungking Broadcast.

6:30 P. M.
*W-G-N—Art Kassel.
WMAQ—Bandwagon.
WCFL—Lithuanian program.
WBBM—Profiles and Previews.
WENR—Pearson and Allen.
WJJD—Melody Market.

6:45 P. M.
*W-G-N—Wythe Williams.
WJJD—Off the Bookshelf.

7:00 P. M.
*W-G-N—American Forum.
WMAQ—What's My Name?
WLS—Revival hour.
WCFL—Irish hour.
WBBM—Pause that Refreshes.
WIND—Ed White's orch.
WJJD—Hans Muenzer.

7:30 P. M.
WLS—Inner Sanctum.
WMAQ—One Man's Family.
WBBM—Crime Doctor.
WHIP—Lew White.

7:45 P. M.
*W-G-N—Gabriel Heatter.
WJJD—Sunset Serenade.

8:00 P. M.
W-G-N—Art Jarrett.
WENR—Walter Winchell.
WBBM—Summer hour.
WMAQ—Merry-Go-Round.
WIND—Revival hour.
WCFL—Amateur hour.
WHFC—Polish Barn Dance.
WJJD—Sunday Roundup.

8:15 P. M.
W-G-N—Quin Ryan.
WJJD—Suppertime Frolic.
WENR—Parker Family.

8:30 P. M.
W-G-N—Grant Park Concert.
WMAQ—Familiar Music.
WENR—Irene Rich.

9:00 P. M.
W-G-N—Alan Scott.
WCFL—Revival hour.
WIND—Jimmy Jackson.
WENR—Good Will hour.
WBBM—Take It or Leave It.
WMAQ—Hour of Charm.

9:15 P. M.
W-G-N—Capital Comment.

9:30 P. M.
W-G-N—Skinny Ennis.
WBBM—Workshop.
WMAQ—Grant Park concert.
WHFC—Polka Time.

10:00 P. M.
W-G-N—Answer Man.
WCFL—Light Opera prog.
WHFC—Little Theater.
W51C—FM Demonstration.

10:15 P. M.
W-G-N—Chicago at Night.
WBBM—Baron Elliott.
WIND—Dance orchestra.

10:30 P. M.
W-G-N—Donald McGibney.
WMAQ—Boyd Raeburn.

10:45 P. M.
*W-G-N—Jan Garber.
WBBM—Sonny Dunham.

11:00 P. M.
W-G-N—Art Kassel.
W51C—Dance Music.
WIND—Church of Deliverance.
WBBM—Charles Spivak.

11:30 P. M.
*W-G-N—Jimmy Joy.
WBBM—Bob Grant.

MIDNIGHT.
*W-G-N—Charlie Barnett.
WIND—Nite Watch.
WBBM—Tiny Hill.

12:30 A. M.
W-G-N—Art Jarrett.

1:00 A. M.
W-G-N—Skinny Ennis.

1:30 A. M.
W-G-N—News Roundup.

Harold Teen

Charles Flynn, who has been chosen to play the title role in the new Harold Teen series starting over W-G-N from 7:30 to 8 p. m. Tuesday.

EVELYN DAVIS ON W-G-N FROM CONCERT IN PARK

Evelyn Davis, concert master with Chicago Woman's Symphony orchestra, will be violin soloist in the portion of the Grant Park concert to be broadcast over W-G-N from 8:30 to 9 p. m. tonight. She will play Bruch's "Concerto for Violin in G Minor" with the musical background of the Symphony orchestra under the baton of Roy Shield. Then she will play Granados' "Playera."

Evelyn Davis.

Miss Davis started musical studies at the age of 2½ and studied with her father, A. C. Levin; with Leon Sametini, and the famous Leopold Auer. She has given two recitals at Carnegie hall and has appeared with the Chicago Symphony and the New York Symphony orchestras. After touring the country and appearing in recitals from New York to San Francisco, she became concert master with the Chicago Woman's Symphony orchestra, a position she has held for 11 years.

Roll Call Chairman.

Mrs. Walter Dunham, 4216 Raymond avenue, Congress Park, recently was appointed roll call chairman of the Congress Park Red Cross.

GALE PAGE STARS IN 2D ACADEMY THEATER SHOW

Gale Page, Hollywood actress, will be starred in the second broadcast of the Academy Award theater on W-G-N from 12:30 to 1 p. m. today in "The Wrong Mr. Wright." Playing opposite Miss Page will be Elliott Lewis, widely known radio actor.

Gale Page.

The Academy Award theater will present a Hollywood star each Sunday. Other shows aired by the same sponsor on W-G-N include the news comments by Donald McGibeny, at 10:30 p. m. Sundays thru Fridays; Frank Wilson, tenor, in "The Voice of Romance," 11:15 a. m. Mondays thru Fridays, and "Your Twilight Serenade," at 6 p. m. Mondays thru Fridays.

Song from W-G-N Show May Make Hit Parade

Song hits from the movies are no novelty. But who ever heard of a popular tune coming from a daytime radio serial? Well, it looks as if one is on the way. "Face In The Crowd" is the name of this unusual song and it comes from the W-G-N Mutual dramatic serial, "We Are Always Young." [Monday thru Friday, 12 to 12:15 p. m.] The tune plays an integral part in the action of the dramatic serial whose hero is a young cab driver-composer.

MARION CLAIRE, RUTH SLATER IN DUET ON W-G-N

Attilio Baggiore Also on Chicagoland Hour.

A duet featuring Marion Claire, soprano star, and Ruth Slater, guest contralto, will be a highlight of the Chicagoland hour from 9 to 10 p. m. Saturday over W-G-N and the Mutual network. Miss Claire and Miss Slater will sing Offenbach's "Barcarolle" to the musical background of the W-G-N Concert orchestra under the direction of Henry Weber.

Miss Claire will sing "Sweet Songs of Long Ago" by Charles, and will join Attilio Baggiore in three duet numbers, "Serenade," "Deep in My Heart," and "Giannina Mia" by Friml. In the last two numbers they will be aided by the chorus under the direction of Robert Trendler.

Baggiore will sing two selections in a medley, titled "Venetian Scene." The songs he will sing are "O Sole Mio" by DeCapera and the folk tune, "Santa Lucia."

The orchestra's two selections will be the intermezzo from the second act of the "Jewels of the Madonna" by Wolf-Ferrari and Elgar's "Pomp and Circumstance." The chorus will be heard during the second number.

The complete program follows:

"Pomp and Circumstance" .... Elgar
Orchestra and Chorus.
"Sweet Songs of Long Ago" .... Charles
Marion Claire.
Venetian Scene—
"Santa Lucia" .... Folk tune
"O Sole Mio" .... DeCapera
Attilio Baggiore and Chorus.
"Student Prince Selections" .... Friml
Introduction.
Orchestra.
"Serenade."
Attilio Baggiore and Chorus.
"Deep in My Heart."
Marion Claire, Attilio Baggiore, and Chorus.
Intermezzo, "Jewels of the Madonna"
.... Wolf-Ferrari
Orchestra.
Barcarolle, "Tales of Hoffman" .. Offenbach
Marion Claire and Ruth Slater.
Friml Selections—
"Come, List to the Trumpet."
Chorus.
"Tommy Atkins."
Earle Wilkie and Chorus.
"Sympathy."
Orchestra.
"Giannina Mia."
Marion Claire, Attilio Baggiore, and Chorus.

The program is under the direction of William A. Bacher, W-G-N chief of programs and production.

SIX WEEKS TO GO IN HOME PLAY YARD CONTEST

Six weeks are left in the Chicago Motor club "back yard play yard" contest in which $500 in prizes is offered those who have done the best job in creating interesting places for children to play.

The contest was inspired by the motor club's investigation which revealed a 68 per cent increase in child fatalities and a 41 per cent increase in injuries during July and August as compared with other months of the year.

The grand prize of $100 will be awarded for the most useful play yard in Cook county. In each section of the city there will be three $25 awards—one for the best home built yard, one for the best yard constructed from purchased material, and one for the most novel yard. Entry blanks, it is announced, may be obtained by writing or telephoning the Chicago Motor club.

Contest officials point out that the yards do not have to be large or expensively equipped to win prizes. Their location, attractiveness for children, and actual use will be prime qualifications.

CARDINAL K. OF C. TO HOLD OUTING TODAY AT LISLE

Cardinal council, Knights of Columbus, today will hold its 12th annual picnic and outing on the grounds of St. Joseph's orphanage at Lisle. Gifts will be distributed to the children, refreshments will be served, and prizes will be awarded to winners of contests.

Directors of the outing are the Rev. Francis J. Tony, its originator, Dan Svehla, Raymond Mally, and Peter Stoffel. Arrangements for early mass at the home's chapel have been made by Grand Knight Thomas O'Keefe. In the afternoon there will be entertainment for members of the council and their guests.

Electric Plant's Vacation Queen

Miss Virginia Scharer, 1643 North Melvina avenue, has been chosen vacation queen by 19,000 Western Electric workers. Called the "Hello Charley" girl, her picture is used on the stickers for all touring "Charley Western" cars.

THERE'S PLENTY TO KEEP SCOUTS BUSY AT DELAVAN

From Reveille to Taps, Each Day Is Full.

[Continued from first page.]

totem pole on the parade grounds was carved by Scouts and their leaders. The bell, which enables the camp to time its activities as do the sailors on shipboard, came from an old Burlington railroad locomotive.

The flagpole donated by Berwyn troops hoists Old Glory to a height so that it may be seen by the Scouts at points along their farthest hikes.

Thruout the camp period, Scouts are privileged to advance themselves and win new merit badges as they qualify for certificates later to be awarded at Courts of Honor. Tests on outdoor subjects are given whenever an application is made.

W. F. Becker, of Berwyn, chairman of the camping committee, desires that Scouts be thrown upon their own resources as much as possible in handling projects. This summer, one group of boys, as part of a seamanship course, is making a new sailboat mast by roughing it out of timber. Learning by doing, it is felt, lends to character building and citizenship training.

Leaders of Camp.

The four provisional Scoutmasters are William Best of Berwyn; Marvin Prosche of Riverside; Dave Harris of Bedford Park; and Robert Luetzow of Berwyn. Irving Citron its waterfront director; George Best of Berwyn, is assistant to the camp director; George Kryc of Berwyn is in charge of handicraft classes, and Edward Gibbs of Downers Grove, is quartermaster in charge of equipment and the camp store.

Many of the scouts have been saving their money thruout the winter so that the outing could be made possible, and many of them earned their camp expenses by doing odd jobs. For half of the Scouts, Camp Delavan does not provide a new experience, and the Tenderfoots are quick in adjusting themselves to the strange environment. Leaders say that one definite characteristic of a Tenderfoot during his first days at camp is reluctance to go to bed and a haste in getting up in the morning.

Plan Blackberry Hunt.

Arthur Tucker, the cook, with 20 years of experience in cooking for the officers at Camp Grant during encampments of the National Guard, has promised to make blackberry pies on the day of the hunt scheduled when the berries are at their peak.

But, in keeping with the purpose of giving the Scouts a chance to do some of their own work, the bean hole beans have proved as popular as any dish the chef in the spotless kitchen may concoct. The bean hole beans are buried at night in their pot along with a bedding of hot coals. At noon the next day the troop removes the covering of earth and, with great expectations, partakes of the kettle's contents.

City's Crowded Areas

(Story on page 1.)

This shows the locations of the five most densely populated areas in the city. Area No. 3 is the only one which now has any public playground space. The new zoning ordinance, now nearing completion, will gradually thin out population densities in these and other congested areas by limiting land occupancy, and will pave the way for ample play sites.

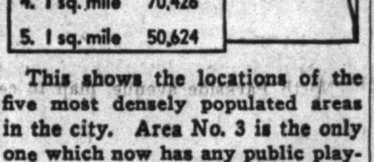

Here is shown the west side's most populous spot, one of the five in Chicago where populations are far in excess of the desirable densities used as a guide by those who are preparing the proposed new zoning ordinance. Land use restrictions embodied in the ordinance would prevent future development of such overcrowding.

CITY GARBAGE DISPOSALS UP, BUT COST DOWN

Dumping Price Is 4 Pct. Less than 1931.

The city of Chicago is disposing of 30 per cent more household refuse than it did 10 years ago, yet the total cost of disposal is actually nearly 4 per cent less now than it was then, it was announced by Oscar E. Hewitt, commissioner of public works.

In 1931 the city collected 2,528,495 cubic yards of refuse. For dumping it, Chicago paid $910,704 to the owners of private dumps, Hewitt said. He estimated that this year the collection total will be 3,594,486 yards, but that the disposal cost will be only $876,694. This will mean that altho the city will have hauled away 1,065,991 cubic yards more household wastes than it did in 1931, the amount paid for disposal will be $34,010 less, according to Hewitt's statistics.

These figures are based on the assumption that both haulage and costs will continue thru the year at the same rate as they did during the first six months. Actually, the rate of hauling is increasing while costs of disposal have decreased somewhat, so the final figures should be even more favorable than the estimates, according to the public works commissioner.

Collect More Garbage Than Ever.

What this means to the householder is that his garbage containers are now being emptied more frequently than ever before, at a smaller cost as measured by tax money spent compared with 10 years ago, Hewitt declared.

Improved collection equipment and personnel efficiency as inaugurated by Mayor Edward A. Kelly are credited by Hewitt for the increase in the collection yardage. Costs were brought down by the mayor by bringing pressure to bear on dump operators to reduce the yardage rate charged for the privilege of dumping on their property, Hewitt said.

This yardage rate has come down from an average of 36.02 cents a cubic yard in 1931 to an average of 24.39 cents a yard at present. This is a reduction of 11.63 cents a cubic yard, or 32 per cent.

City Has 7 Dumping Contracts.

Now the city has seven contracts, three with owners of dumping holes and four with operators of loading stations. It pays 32½ cents a yard on two of the contracts, 31 cents a yard on two others, 25 cents a yard on a fifth, 22½ cents a yard on a sixth, and 22 cents a yard on a seventh.

One factor in reducing the cost of disposal has been the use of the city owned land at the north end of Lake Calumet, which costs the city nothing.

Hewitt also commented on the proposition that Chicago might save money by incinerating its garbage instead of dumping it. Some Chicago suburbs claim to be burning refuse at a smaller cost per cubic yard than Chicago pays under its most economical dumping contract.

Burning Not Cheaper—Hewitt.

"Some sales agents and well meaning citizens frequently urge that the city burn its garbage and other refuse," Hewitt said. "The city invested about a million dollars in that experiment, and the average cost was 60-odd cents a yard. It was so high that the council initiated action in 1934 to discontinue the incinerator, on Goose Island.

"New York has 22 or 23 incinerators and is using less than half of them. San Francisco and Seattle have also discarded their incinerators.

"All three of these cities have adopted the fill-and-cover plan, which the city is using in the disposal site at Grand and Narragansett avenues, under the supervision of Dr. Francis W. Godwin of the Illinois Institute of Technology."

City Uses Free Dumps.

Free sites such as the Lake Calumet dump are important factors in bringing the contract rates down, Hewitt indicated. Mayor Kelly started his fight to reduce these rates in 1933. He made use of the portion of the abandoned Illinois and Michigan canal right of way lying within the city limits.

For more than a year and a half the city continued to dump there in the face of strong protests from state officials, Hewitt said. In 1933 the city deposited 1,400,000 cubic yards of refuse in the canal bed out of a total collection of 2,224,599 cubic yards, with an enormous saving. Dumping here was finally ended by court order.

Ten Years of Savings

This table shows a comparison between the amount paid for the disposal of refuse collected by the city of Chicago since 1931 and the amount that would have been paid if the 1931 disposal rates had not been lowered.

Year	Cu. yds. collected.	Total cost.	Cost at '31 rates.	Saving to city.
1931	2,528,495	$910,704	$910,704	......
1932	2,509,792	863,273	903,991	$40,717
1933	2,224,599	279,034	801,300	522,265
1934	2,318,229	445,071	835,026	389,954
1935	2,522,655	539,509	908,660	369,150
1936	2,492,705	537,479	897,872	360,393
1937	2,709,724	621,212	976,042	354,830
1938	2,895,606	683,089	1,042,997	359,908
1939	3,079,439	781,404	1,109,213	327,809
1940	3,287,459	845,184	1,184,142	338,958
*'41	1,797,243	438,347	647,366	209,019

*First six months.

10 MINUTE CONVEYOR SYSTEM
CAR WASH 75¢
Monday Through Friday
$1 Saturdays, Sundays, Holidays
CAR WASHERS, INC.
3957 OGDEN AVE.
6000 S. WESTERN AVE.
6000 COTTAGE GROVE AVE.

C. KAMPP & SON
Funeral Home
318-320 N. CENTRAL AVE.
AUSTIN
Tel. AUSTIN 0017—EUCLID 7487

Good Hearing Headquarters
ACOUSTICON INSTITUTE
180 N. Michigan—STA. 8177
Ask for Free Booklet "Tr."

GOLFERS!
Stop and sock, downtown! Improve your game with practice the Tele-Golf way. Indicator shows distance you get on each shot, irons or woods. Pail of balls 25 cents. Ladies welcome. Come up for free trial, 10 a. m. to 10 p. m.
Tele-Golf Fairways, 65 E. Randolph
Entrance on Garland Court. DEA. 8280

THEY'RE GOING FAST!
THE NEW NORGE WITH AUTOMATIC DEFROSTING!

THE REFRIGERATOR OF THE FUTURE . . . YOURS TODAY!
With the exclusive Night-Watch and Handefroster your Norge defrosts itself automatically every night at midnight. It's sensational! Everybody wants this new feature . . . they're going fast. So hurry!
MODEL SHOWN IS S663, $204.95. OTHER 1941 6½ CU. FT. MODELS AS LOW AS $129.95 EASY TERMS!
ROHRS' RADIO & ELECTRIC
7449½ W. Madison St., Forest Park Phone Forest 486

WE HAVE IT!
THE NEW NORGE WITH Automatic Defrosting!
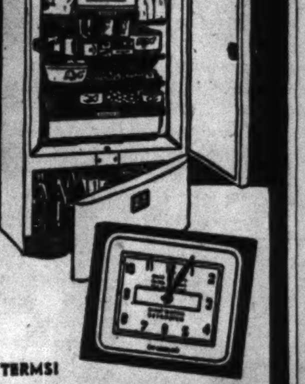
DEFROSTS ITSELF AT MIDNIGHT Every Night!
The Refrigerator of the Future—Yours Today! Come in and see it! Friendly, neighborly service.
MODEL SHOWN IS S663, $204.95. OTHER 1941 6½ CU. FT. MODELS AS LOW AS $129.95 EASY TERMS!
CONSUMERS TIRE & SUPPLY CO.
1146 W. ROOSEVELT RD. PHONE HAYMARKET 7514

ADVERTISE IN THE CHICAGO TRIBUNE

PORTABLE RADIO OWNERS!
SAVE almost 50% ON BATTERY COSTS!
COLONEL STOOPNAGLE says: "These batteries don't shock your pocketbook."

Colonel Lemuel Q. Stoopnagle, nationally famous for his "Quizzle Doodles" and his baffling inventions.
Do you need new batteries for your portable radio? "Eveready" "Mini-Max" Radio "B" Battery No. 482 lasts approximately twice as long (size for size) as batteries of ordinary round-cell design . . . yet costs no more! And—if you're considering a new set—see the smaller, lighter, more compact portables that nearly all radio manufacturers have built around this amazing battery!

FOR PERSONAL OR CAMERA-TYPE radio sets, ask for "Eveready" "Mini-Max" Radio "B" Battery No. 467. It's the powerful little brother of the battery illustrated. Your local dealer has both these "Eveready" batteries.
"EVEREADY" "MINI-MAX" RADIO "B" BATTERIES

CHICAGO CONCERT CHORUS TO SING IN FOREST TODAY

Last in Vesper Series for the Summer.

The Chicago Concert chorus, directed by Lucy Atkinson, this afternoon will present the seventh and final concert in the Sunday vesper series at Thatcher woods in River Forest. The program will start at 5 o'clock.

Lucy Atkinson.

It is estimated that 100,000 persons will have attended the 21 concerts conducted this summer under the sponsorship of The Tribune and the county forest preserve. An average of 50 persons took part in each concert in the three preserves adjoining Chicago. The more than a thousand singers who sang in the fourth annual jointly sponsored vesper services were of all ages, came from all walks of life, and represented a wide variety of musical groups.

Lucy Atkinson received her training both here and abroad. Her aim has been to create a group which, thru perfect discipline, diction, tone quality, and color, might provide not only fine music but the underlying message of song. Mary Ruth Craven, accompanist, has had wide experience with well known singers and instrumentalists. The program follows:

"Spring Marching" ..... Bach
"Holy Art Thou" ..... Handel
"In a Monastery Garden" ..... Ketelbey
"Rain" ..... Curran
"My Moonlight Madonna" ..... Fibich-Scotti
"Oh, Peddler, Tell Me" ..... Arr. Krones
Nancy Langdon and Emanuel Cowin.
"Beautiful Dreamer" ..... Foster
Community singing.
"The Glow Worm" ..... Lincke
Nancy Langdon.
"Pale Moon" ..... Logan
Eleanor D. Seefeldt.
"Greetings to Spring" ..... Strauss
Lillian Boddy.
"Lullaby" ..... Brahms
Muriel Rayson.
"Will You Remember" ..... Romberg
Eugenia Derendal.
"Three Little Maids" ..... Elliott
"The Bells of St. Mary's" ..... Adams
"I Am an American" ..... Schuster-Cunningham-Whitcup

The Naperville YMCA Male chorus, directed by Grace T. Fredenhagen, with Margaret Steffen at the piano, will present the program at 5 o'clock this afternoon in Dan Ryan woods. The rhythm section of the Naperville Municipal band will assist.

West Side CYO Is to Hold Amateur Photo Contest

A contest for amateur photographers will be conducted until Sept. 25 by the Catholic Youth Organization's West Side Community center, 1145 Vernon Park place. The various subject classes are human interest, streets and alleys, buildings, animals, sports, and children. Pictures must be taken within the boundaries of Madison street, 14th street, Western avenue, and the Chicago river. A prize will be awarded the winner.

Marie Morici Wed

Mrs. Mayme Morici of the Graemere hotel recently announced the marriage of her daughter, Marie, to John W. Broad, son of Mr. and Mrs. Charles Broad, 436 10th street, Wilmette. Mr. and Mrs. Broad went to California for their honeymoon.

[Koehne Photo.]

On Wedding Trip to Vermont

Mrs. Sherwood E. Hall Jr. was Miss Marguerite Evelyn Kolberg before her marriage. She is the daughter of Mr. and Mrs. Charles H. Kolberg of Oak Park. Mr. Hall is the son of the Sherwood Halls of White Plains, N. Y. The newlyweds will reside in Evanston after a wedding trip to Vermont.

[Toloff Photo.]

2 BUSINESS MEN TO ENACT MUSIC SHOW CARTOON

Depict 'Injun Summer' Pageant.

BY PHILIP MAXWELL.

Two west side business men, one a former six day bicycle racer, another a west side newspaper publisher, will forget their arduous business dealings on Saturday night, Aug. 16, and make their debut as actors before an audience of 100,000 people in Soldiers' field. The men are Carl Stockholm, cleaning and dyeing establishment proprietor, and president of the Garfield Park Business Men's association, and Walter H. Buescher, publisher of the Garfieldian and the Austin News.

They will take the duplicate rôle of the "Old Man" in the "Injun Summer" pageant which will be a feature of The Chicago Tribune's 12th annual Chicagoland Music Festival. This pageant is after John T. McCutcheon's famous cartoon of the same name.

Hundreds Rehearse.

Hundreds of west side girls and boys, under the direction of Miss Mayblossom MacDonald, are rehearsing each week for the pageant. Practice is being held on Thursday mornings at 10 o'clock at the Ideal Studios, 3907 West Madison street, and on Monday afternoons at 2 o'clock at the Austin YMCA, 501 North Central avenue.

In order that the festival audience see the pageant principals as they do each fall in The Chicago Tribune cartoon there will be two "Old Men" and two "Little Boys" in the pageant scene.

Preliminary Contests.

The first of the Cook county preliminary vocal contests of the festival, will be held Thursday and Friday nights at 7 o'clock in the Crystal ballroom of the Edgewater Beach hotel. Admission is 25 cents. The west and northwest side singers will compete Tuesday and Wednesday, Aug. 5, and Aug 6., at the Graemere hotel, also at 7 p. m.

Band Concert.

Genevieve Kaleth, trumpeter, and Robert Fitz-Gerald, tenor, will be soloists on the program of the Chicago Woman's Concert band to be presented Friday night by the Chicago Federation of Musicians in Garfield park. Lillian Poenisch is the band conductor.

Golden Wedding Dinner

Joseph Regillio. Mrs. Joseph Regillio.

Mr. and Mrs. Joseph Regillio, 1717 North Parkside avenue, plan to celebrate their golden wedding Saturday with a dinner at the Central Plaza hotel. Married in Italy, Mr. and Mrs. Regillio came to America 42 years ago. They have five children and eight grandchildren.

Lawndale Hadassah Group Names New Official Staff

Mrs. Lew Perlman has been elected president of the Lawndale district of Hadassah. Other officers include Mrs. A. J. Pearlman, Mrs. M. S. Rosenbloom, Mrs. Samuel Fein, and Mrs. Max Kopstein, vice presidents; Mrs. S. S. Perlow, corresponding secretary; Mrs. Milton Silverstein, recording secretary; Mrs. William Becker, financial secretary; Mrs. A. S. Shohet and Mrs. Benjamin R. Cohen, cultural chairmen.

TRAINING CAMP NEWS

From Fort Sheridan comes word of the transfer of three west side boys to the infantry replacement center at Camp Wolters, Texas. They are Max Bluestein, 1319 South Kildare avenue; Raymond Ebert, 954 North Leamington avenue; and Peter Monahan, 2117 South Springfield avenue.

Tranferred from Fort Sheridan to the air corps at Chanute field, Rantoul, Ill., are Thomas Chibucos, 911 Cuyler avenue, and William Naumes, 2630 Winona street.

PLAN TO OFFER CONTRASTS IN DRAMA PERIODS

Elmhurst Actors Will Give 2 More Plays.

Thru activities of the Elmhurst Community theater much interest has been aroused this summer in modern stage plays as well as the dramatic offering of a type that thrilled American communities in an earlier day.

Under the direction of C. C. Arends of the faculty of Elmhurst college, the group of 100 members recently opened the season with "The Male Animal," a three act comedy. Two more plays are scheduled. "A Murder Has Been Arranged" will be presented Aug. 1 and 2 and "No Mother to Guide Her" has been chosen as the vehicle for bringing the season to a close two weeks later.

Will See Contrast.

The selection of plays yet to come means that Elmhurst audiences will have an opportunity to contrast a modern mystery play with what is termed an "old tent show."

"From our personnel we are selecting those who will be able to contribute particular talents to the forthcoming productions," said Mr. Arends. "Our scene designers, costumers, and makeup specialists are considered as important as those who will read lines in the plays. It is amazing the amount of talent that has come forward from Elmhurst and the surrounding communities.

"'No Mother to Guide Her' will be played 'straight.' Every attempt will be made to be faithful to those who made melodrama and enjoyed it in the old days. We will even have actors who 'double in brass'."

Explanation of Term.

The term "double in brass," it is explained, meant that actors supplemented the taking of dramatic rôles with performances on some musical instrument, inasmuch as tent show managers were obliged to keep down the payroll.

Mr. Arends said it was the aim of the group to furnish the community worthwhile entertainment and provide an outlet for creative ability in all the arts of the theater.

The Little Theater group was organized last February when Harold Cruger, publisher of the Elmhurst Press, started the project with a $100 donation. Dr. Timothy Lehmann, president of Elmhurst college, granted use of the college auditorium and scene shop. Mrs. Earl Little was made business manager. Some 500 season tickets have been sold.

TEACHERS TO GO ON SCIENCE TOUR IN BLACK HILLS

Accompanied by a teaching staff of four professors, a party of 30 high school teachers, vacation camp directors, and college students will leave tomorrow on Wheaton college's seventh annual science expedition to the Black Hills, South Dakota.

Members of the instruction staff will include Prof. John W. Leedy, camp director and professor of botany; Dr. Russell L. Mixter, associate professor of zoölogy; Prof. John L. Leedy, assistant professor of botany, and Prof. Donald C. Boardman, instructor in geology. Courses will be offered in physical geology, field geology, field botany, field ecology, dendrology, zoölogy, and ornithology.

Located 14 miles from Rapid City, the college's extension station is the only permanent field laboratory of its kind in the Black Hills. Within 10 miles from the camp are rock formations providing a natural laboratory for students of dynamic, physiographic, and structural geology. Traveling by automobile caravan, the expedition will halt on the western trip to study plants, animals, and rocks along the way.

Patrick Sarsfield Club Will Offer Picnic Today

Band music, dancing, games, and refreshments are planned for the Irish picnic to be held today by the Patrick Sarsfield club at Bergman's grove, 24th street and Des Plaines avenue, Riverside. Five thousand persons are expected to attend, according to Robert Weiler, chairman of the picnic committee. The club has a children's band of 50 pieces. Music also will be provided by the Shannon Rovers band.

Fifty Years Together

Mr. and Mrs. E. H. Brady, 5254 Monroe street, recently celebrated their golden wedding. Mr. Brady was born in Aurora and Mrs. Brady in Lisbon Center, Ill. They have resided in Chicago since their marriage.

PISTOL CONTEST WON BY WESTERN SPRINGS POLICE

Men Take Main Trophy and Two Medals.

As the result of a pistol shooting contest recently conducted by the West Suburban Village Officials' association, the police department of Western Springs finds itself in possession of the main trophy and two medals offered at the match. The La Grange department was medal winner in two of the contests.

According to Sergt. C. F. Petersen of the Western Springs department, who has been active in arranging matches since his village established a pistol range four years ago, the law breaker in the area is in far more danger as a result of the recent contest in which 43 officers each fired 30 rounds. As the sergeant puts it:

"If the person with a pistol doesn't know how to hit at 25 yards he might as well be armed with a brick. The contest came as a climax to evenings of practice. Officers in the area are fast becoming better shots."

Favored Pistol Match.

When the officials' association, of which F. H. McElhone, president of Hinsdale, is president, suggested a party for police departments of the area, the officials in blue declared a pistol match would give them most satisfaction.

Communities represented in the association are Riverside, Brookfield, La Grange, La Grange Park, Western Springs, Hinsdale, and Downers Grove. The Western Springs department has its own shooting range on 48th street between Commonwealth and Elms avenues in the Forest Hills district. The range is 66 feet wide. The 25 yard distance is favored by the policemen, altho the range permits of 50 yard and 75 yard practice.

All but the Downers Grove department showed up at the match which started at 11 o'clock in the morning and continued until dark. The trophy of a sun-ray policeman mounted on a walnut block was donated by the village association. The four medals were donated by J. H. Cattell, chairman of the Western Springs fire and police committee.

Made Average of 235.3.

In winning the trophy, the Western Springs department made an average of 235.3 out of a possible 300 points. Members of the team were R. C. Karstens, 278, high point man, C. F. Petersen, Chief C. J. Buehl, and H. J. Peterson. Chief Buehl also was winner of the contest conducted among the seven chiefs of police.

With his showing of 278 points, Officer Karstens won the Class A medal. Class B medal went to Len Middleton, 221 points, La Grange. Class C medal went to Roy Lane, 143 points, La Grange.

SHOWER STALL FOR BASEMENT BOON TO FAMILY

Relieves Pressure on the Upstairs Bath.

BY LOUISE BARGELT.

An idea for home improvement, now that the sizzling month of August is right around the block:

A basement shower stall which, according to Mr. and Mrs. Norman J. Radder of Wilmette, is a unit high in family favor in their home. Most housewives regard such a unit as a boon, and effort is small and cost slight. It relieves traffic to upstairs powder rooms and baths and can arrive at a home, knocked down and ready to install after a few plumbing connections are made.

Insurance for cooler upstairs bedrooms can be bought [and paid for out of fuel savings during the winters to come] by having thick layers of mineral fill insulation blown thru a hose in the hollow spaces under your roof.

Other Methods Also Used.

Other methods of ceiling and roof insulation also can be depended on for worthwhile results when it comes to overhead protection from summer heat and winter cold.

This may be the month when you would like to settle the dust problem in your driveway and the moisture problem in some basement or closet. Calcium chloride is a help in the elimination of dust and moisture, and an inexpensive help, too. You can get a hundred pounds or so of this material and shovel it on your driveway some early evening after a shower. If you don't care to wait for a shower, sprinkle the driveway and then apply the calcium chloride. This same material can be used to draw moisture from some dampish basement or closet.

Extinguisher Sounds Alarm.

In case you are interested in more safety next year around your house there's an efficient and decorative fire extinguisher to hang on a wall. This extinguisher will do a double duty since it will sound an alarm the moment it starts to put out a blaze.

If the garage is due for some improvements you can cover the inside walls with sizable sheets of asbestos cement board. These sheets are a pleasant shade of silvery gray and one type comes one-eighth inch thick, a type which can be nailed like wood.

Racks for Screens.

In many of the new garages overhead racks are seen for the storage of storm sash in summer and screens in winter. Such racks can be made from scrap lumber and are a help if storage space is at all scant around the house.

The bathroom may need more electrical outlets for bathroom equipment: For vibrator, sun lamp, razor, fan, or heater. And for greater convenience in shaving there is a new bathroom light fixture on the market which contains a plug-in socket for the electric razor or other appliances. A good light is thrown downward to the face from this fixture while the top portion diffuses light.

MARK 3D YEAR OF ST. CHARLES SEMINARY TODAY

Celebration of the third anniversary of the dedication of St. Joseph's seminary at Villa Camarzia, St. Charles, will take place this noon with the singing of solemn high mass at the outdoor grotto of the Sorrowful Mother, patron saint of the Servite order.

Martin J. Abenanti.

Martin J. Abenanti, of St. Malachy's Catholic church choir, guest soloist, will be assisted at the organ by Mrs. Leontine Grego.

The Servites at St. Joseph seminary have arranged a full day's program. An Italian spaghetti and chicken dinner will be served immediately after the mass. Accommodations have been arranged for those who wish to bring basket lunches. The Rev. John Giambastiani, O. S. M., director at Villa Camarzia, will be celebrant at the mass.

Mountain Honeymoon

Mrs. Donald R. Jensen, the former Catherine May Fallon, is making a wedding trip to the Smoky mountains. She is the daughter of Mr. and Mrs. Edward J. Fallon Jr., 200 North Parkside avenue, and her husband is the son of Mr. and Mrs. Charles Jensen of Oak Park. After the ceremony a breakfast was served at the Chicago Towers club and the reception in the evening was attended by 500 guests.

[Koehne Photo.]

This WEEK in the GARDEN

Monday, July 28.

Keep a regular garden program active so stock will continue to grow. Full advantage must be taken to grow maximum crops whether they be of an economic nature or to gratify the desire to have flowers or other vegetation. The gardener with a restricted area must keep the soil in the highest state of tilth and that means well drained, of a deep fertile consistency with sufficient humus in it.

Tuesday, July 29.

Keep vines tied in place unless they were planted to screen an out of the way spot. Do not overfeed morning glories. Keep vines that grow beneath porch or house well watered. Place a mulch around the base of these vines after thoroly soaking the ground.

Wednesday, July 30.

Give phlox plenty of water and syringe heavily to keep down red spiders. If colors are poor discard the plants and send for better kinds. A little shade tends to prolong the flowering period of phlox; the faded flowers should be carefully removed to prevent seed from forming.

Thursday, July 31.

Gardeners often are attacked by chiggers. To avoid attack roll down the stockings to below the shoe tops and dust with sulphur. By use of a dust gun, picnickers can rest easy, if the area is dusted, and especially where the tablecloth is spread.

Friday, Aug. 1.

If the window box plants are not growing well give an application of a complete plant food and watering. Water the box daily. If it is in shade not as much water is necessary but the soil should be examined each day. Cut out the canes of raspberries after fruiting.

Saturday, Aug. 2.

Pot strawberries will become well established if planted at this time. Plant a foot apart in the row and rows three inches apart. A thick coating of salt spread over the asparagus bed will keep down weeds. The plants will not be injured. Feed roses and keep well watered for fall bloom.

[Prepared in coöperation with Garfield park conservatory.]

AMERICAN LEGION POST IN LYONS NAMES OFFICERS

C. G. Jacobs recently was elected commander of Emil Schieve post of the American Legion in Lyons. Other new officers are Harry Moody, first vice commander; Frank Humbard, second vice commander; Theodore Geisler, adjutant; Frank Mitch, finance officer; John Chvatel, financial secretary; John Kinane, chaplain, and John Robinson, sergeant at arms. Ivan Nelson is the retiring commander.

Officers recently elected by the fifth district posts of the American Legion are Elmer F. Pflug of Melrose Park, vice commander; Richard E. Hayes of Maywood, finance officer, and George R. Kelley of Brophy post in Chicago, adjutant. Emmett R. Watts, of Oak Park, is serving a two year term as commander.

The annual picnic of Custom House post of the American Legion, assisted by the Chicago branch of the National Custom Service association, will be held next Sunday at Schiller Woods grove, Irving Park and River roads. Joseph A. Ziemba, collector of customs, has been invited to be judge of the sports events.

Sensational CMO CHICAGO MAIL ORDER CO.'S CATALOG ORDER STORES Values!
FOR ONE WEEK ONLY
Cool Cotton Percale
HOUSECOATS
Imagine! Only
$ 59 EACH
Actually $2.98 Values!
2 Limit
Sorry, No Phone or Mail Orders

• New border-print beauty!
• Color-fast washable cotton percale!
• Sweeping flared skirt!
• 20-inch zip fastener!
• Sizes 12 to 20!
See Actual Styles and Samples at Your
CHICAGO MAIL ORDER CO.'S
CMO CATALOG ORDER STORES
4067 MILWAUKEE AVE
511 S. PAULINA ST
6343 CERMAK RD BERWYN
42 ILLINOIS ST CHICAGO HEIGHTS
Discriminating Fashions for Every Budget

C. KAMPP & SON
Funeral Home
318-320 N. CENTRAL AVE
AUSTIN
Tel. Austin 0017 Euclid 7487

Dependable
BRAKES
Nothing Else
FRED G. MEINHARD
Oak Park
SCIENTIFIC BRAKE SERVICE
311-313 MADISON ST.
1½ blocks east of Ridgeland OAK PARK, ILL.

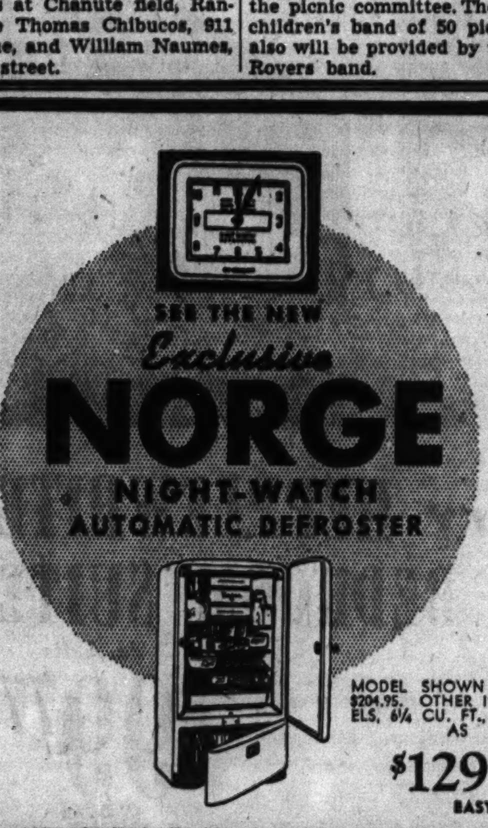

SEE THE NEW
Exclusive
NORGE
NIGHT-WATCH
AUTOMATIC DEFROSTER
MODEL SHOWN IS S663, $204.95. OTHER 1941 MODELS, 6¼ CU. FT., AS LOW AS
$129.95
EASY TERMS!
NO OTHER REFRIGERATOR HAS IT. SEE IT HERE!
SEKERA FURNITURE HOUSE
2719-23 W. CERMAK ROAD PHONE ROCKWELL 0798

HAGGARD
FUNERAL SERVICE
ASSURES you understanding and sympathetic assistance in your hour of bereavement. The sum you can afford, whether large or small, commands our courteous, efficient, and personalized attention to the most minute detail. Our many years of experience . . modern equipment . . and beautifully appointed chapels are at your disposal.
SINCE 1892
CHICAGO
214-216 S. WESTERN AVE. • MONroe 1376
OAK PARK
124-126 MADISON ST. • Euclid 7826—AUStin 1422

Now... AUTOMATIC DEFROSTING!

THE NEW
NORGE
WITH THE EXCLUSIVE
NIGHT-WATCH
AND HANDEFROSTER!
The Refrigerator of Tomorrow . . . Yours Today! Defrosts itself every night at midnight, by the clock. A sensational value. Limited number. Hurry in!
MODEL SHOWN IS S663, $204.95. OTHER 6¼ CU. FT. MODELS AS LOW AS
$129.95
EASY TERMS!
THE ONLY 100% AUTOMATIC REFRIGERATOR!
AMERICAN RADIO STORES
3614 W. 26th St. Phone Crawford 1200

IN Washington and thruout the world Chicago Tribune correspondents are alert to keep readers informed of every significant happening. Experienced in sifting fact from propaganda, they cover the news first hand and report it steadfastly from the American viewpoint.

GOLDBLATT BROS
Ten Department Stores

AUGUST Sale OF FINE FURNITURE

BRINGING YOU THE WINNERS FROM THE JULY FURNITURE SHOW

Visit the American Home at State St.

You'll find the welcome mat out at the American Home on the sixth floor of our State St. Store. Walk through it . . . see all the new things we've added for our August Sale. You'll find dozens of smart decorative ideas, planned with an eye to your budget. Also, see the other nine decorated rooms in the store.

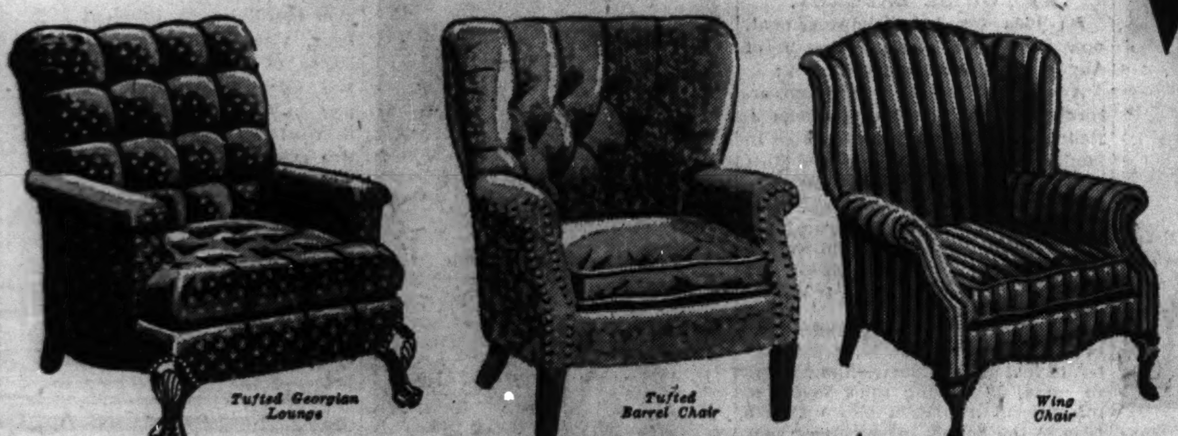

18th Century LOUNGE CHAIRS $29.77

Tufted back barrel, wing chair or button tufted Georgian lounge. Laced web construction and hand tied coil springs, head-to-head nail trim. Upholstered rich tapestries and damasks.

$2 Down Balance on Time Payments

If you can't come in, call MONroe 9500 (Home Service Dept.) and we will send a representative with samples to your home.

Goldblatt's are headquarters for nationally famous floor coverings.

FIGURED WILTON AND TWIST YARN BROADLOOM

$6.75 Value! 9 Ft. and 12 Ft. Wide

Figured Wilton broadloom by Gulistan and twist yarn broadloom from Bigelow. Qualities that sell for $6.75 sq. yd. Fascinating array of designs and colors endorsed by leading interior decorators.

$4.88 Sq. Yd.

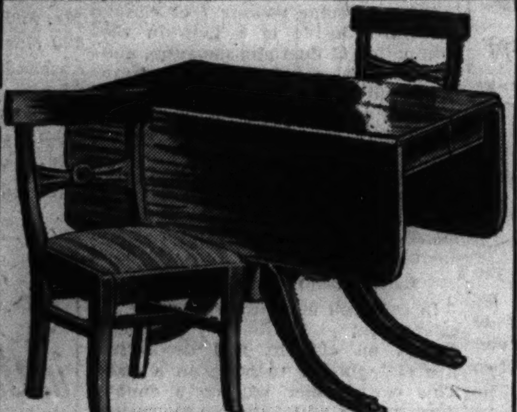

DUNCAN PHYFE MAHOGANY DINETTE

Table and Four Chairs $39.77 $2 Down, Balance Time Payments

Double pedestal drop leaf extension, Duncan Phyfe table with rich mahogany veneer and gumwood. Extends to 36x60 inches. Heavy reinforced ribbon back chairs upholstered in distinctive plum striped damask.

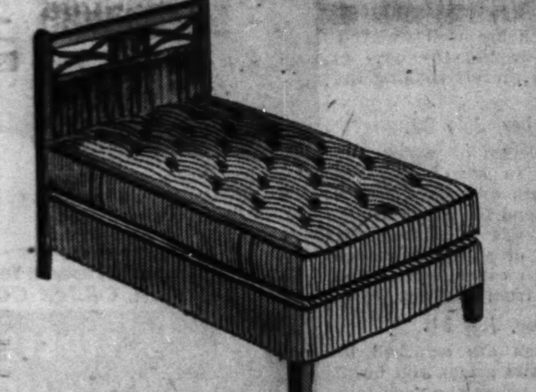

18th Century 3-Pc. Headboard Ensemble

Mahogany finished wood headboard. Innerspring unit mattress and matching box spring. Both covered with same ticking. Mattress and box spring can be used for regular or twin beds.

$27.77

$2 Down, $2 Weekly

Upholstered Arm Bed-Hi Sofa Bed

Conceals a comfortable double bed. Gives you an extra bedroom. Opens so easily, too. Streamline seat, beautiful cord trim. Tapestry covers.

$29.77

$2 Down, Balance Time Payments

"1020" INNERSPRING MATTRESS

This mattress compares favorably with nationally advertised mattresses selling for $39.50. Each coil is individually wrapped in muslin. Upholstered with stitched sisal pads and best quality felt for extra comfort. Real inner roll edge to prevent side walls from sagging. Pre-built border. Covered with long wearing rayon woven ticking. Full ¾ or twin size. (Box Spring to Match, $24.77)

$24.77

$1 Down, $1 Weekly

O-NO-TUFT SERTA TUFTLESS MATTRESS, $19.95

Smooth sleeping surface. Sertaseptic tick. Regular sizes. (Box Spring, $19.95)

18th Century Suites

The hit of the show! Chosen to lead styles for '41-'42 . . . always a favorite in the American homes! Now . . . Goldblatt's brings you 18th Century . . . direct from the show. Build just a room or a complete home around it. See it on our floors today. Examine its careful construction and true beauty. Then buy and save in our August Sale!

18th Century SOLID MAHOGANY CHANNEL BACK SOFA AND CHAIR

By Grand Rapids craftsmen. Note the delicate wing treatment and the deep channel backs. Note, too, the hammered antique brass nail trim . . . features usually found only on the most luxurious pieces. Constructed of solid mahogany and upholstered with quality damasks. Hand-laced web base, hand-tied coil spring seat and back. Wonderfully comfortable spring-filled reversible cushions.

$99.77 Sofa and Chair

$5 Down Balance On Our Time Payment Plan

Chair to Match Suite

$39.77

Channel back barrel style. Laced web base. Damask coverings. By Grand Rapids craftsmen.

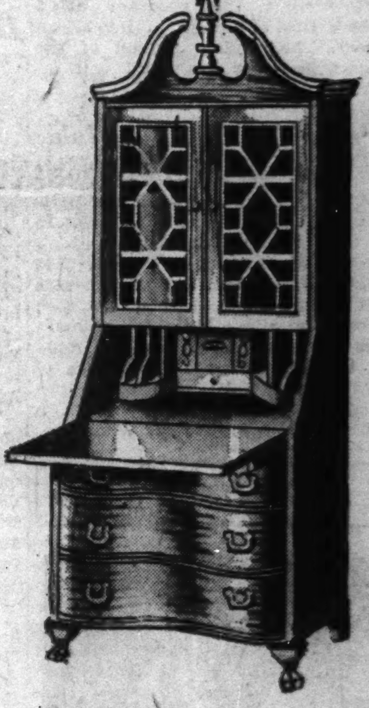

FINE MAHOGANY TABLES, $9.77

Four styles to choose from. Mahogany veneers; gumwood. Pierced, carved wood galleries. Glass top inserts.

AUTHENTIC SECRETARY, $29.77 $2 Down

Governor Winthrop desk. Walnut or mahogany veneer and gumwood. Automatic writing board supports.

18th Century HEPPLEWHITE MAHOGANY BEDROOM SUITE

Charming style with swelled fronts on dresser and chest-on-chest. Pierced, carved headboard bed, separate hanging mirror over dresser. Mahogany veneers and gumwood hand rubbed to deep wine tone. Individual dustproof construction, center guide rails in drawers. All expensive, quality features.

3 Pc. Suite $99.77

$5 Down On Time Payments

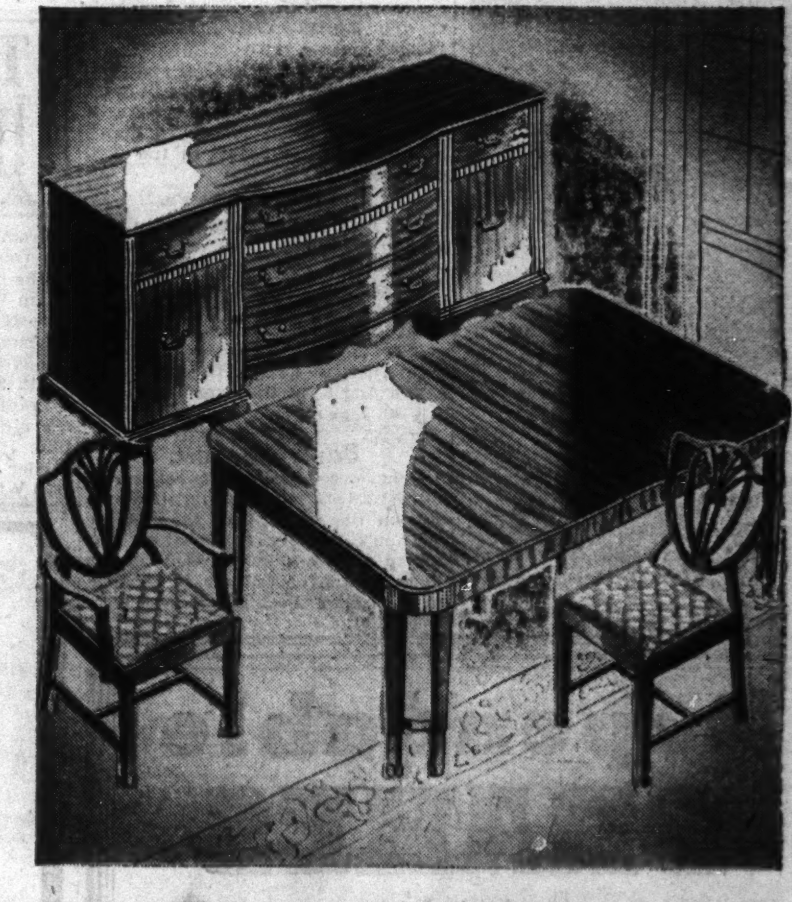

18th Century HEPPLEWHITE 8-PIECE DINING ROOM SET

The lovely shield-back chairs, much admired 10-leg table that extends from 40x60 to 40x72-inch in size. Massive credenza buffet is 62 in. long; has five drawers and two cupboards—dustproof! Notice the delicate spade foot. Antique brass hardware. Mahogany veneer and gumwood, hand rubbed to deep wine tone.

$99.77

$5 Down On Time Payments

GOLDBLATT'S TEN STORES — STATE ST. STORE State, Jackson, Van Buren | On Broadway Near Lawrence | On Lincoln Near Belmont | On Chicago Near Ashland | On Ashland and 47th St. | On 26th St. and Christiana | On 91st St. and Commercial | Chicago and Cass Streets Joliet, Ill. | Hohman Ave. at Sibley Hammond, Ind. | 645-665 Broadway Gary, Ind.

Part 3 | Metropolitan Section

Chicago Sunday Tribune
THE WORLD'S GREATEST NEWSPAPER

Neighborhood News
Churches, Clubs, Schools
Radio Programs, News Pictures

SW

JULY 27, 1941.

MORE PLAY SPACE IS REZONING AIM

CHURCHES PITCH TENT CATHEDRAL ON SOUTH SIDE

22d Annual Program Opens Today.

Fourteen south and southwest side Swedish congregations of Baptists, Methodists, Mission Covenant, and Evangelical Free worshipers are moving today from their various churches to unite for the 22d year under a common tent roof for five weeks of religious services.

The giant khaki tent is pitched on a plot at Vincennes avenue and 71st street. Seventeen hundred camp chairs are in place. Flanked by a piano and an organ, a platform rises at the head of the tent, draped with bunting and flags. In previous years as many as 2,000 persons have gathered at a single service to hear Bible teachers and preachers and choirs assembled each season by the directing committee of the united tent meetings.

Today the summer services will be opened by Dr. Robert L. Stuart, bible scholar and president of Taylor university in Indiana.

200 Singers in Choir.

Dr. Stuart will deliver a series of six sermons, preaching tonight, Tuesday, Wednesday, Thursday, Friday, and next Sunday at 7:30 o'clock. Ministers from the participating churches will conduct meetings during the next two weeks, and the final two weeks will bring the Rev. Torrey Johnson, pastor and faculty member of the North Baptist seminary, here.

Two hundred singers will be heard at the meetings as a united choir, and on several nights a full orchestra will play.

Meetings will be held nightly, Mondays and Saturdays excepted, at 7:30 o'clock. Before the return to their separate churches, the congregations will assemble once more in their canvas cathedral on the night of Labor day, Sept. 1, sealing the union services with an evangelical program of preaching, congregational singing, and music by the choirs and orchestra.

Program Listed.

The schedule of evening meetings for the interval between Dr. Stuart's series and the Rev. Mr. Johnson's services will be as follows:

Tuesday, Aug. 5—The Rev. Arthur E. Hagburg of Auburn Park Methodist church, who will preach on "Calvary, God's Remedy for Sin."

Wednesday, Aug. 6—Sacred concert, with Oscar Green, choirmaster of Englewood Mission Covenant church, conducting united choirs and orchestra from the organ, and with John E. Carlson, director of musical programs, and Miss Evelyn Young alternating at the piano.

Thursday, Aug. 7—The Rev. C. F. Carlson, South Shore Methodist church, whose sermon will be entitled, "Man's Condition Before God."

Friday, Aug. 8—The Rev. Oliver Peterson, Union Avenue Methodist church, whose sermon will be, "What Must I do to Be Saved?"

Sunday, Aug. 10—The Rev. Fred Beck, Elim Free church, preaching on "The Lord's Return."

Tuesday, Aug. 12—The Rev. Edgar Swanson, Grand Crossing Covenant church, who will preach on "The Necessity of the New Birth."

Wednesday, Aug. 13—The Rev. Kenneth Piercey, South Shore Baptist church, whose theme will be "The World's Only Hope."

Thursday, Aug. 14—The Rev. Carl A. Olsson, Emerald Avenue Baptist church, will preach on "The Tragedy of Rejecting Christ."

Friday, Aug. 15—Children's evangelical meeting.

To Preach in Swedish.

The Rev. E. G. Winstedt, minister at Ogden Park Mission Covenant church, and business manager of tent meetings, will preach this afternoon at the Swedish service. The Rev. T. J. Westerberg, district superintendent of the Methodist church, will be the speaker on the following Sunday afternoon.

On Sunday, Aug. 10, the service will be conducted by the Rev. John Swanson of the Second Swedish Baptist church, and on Sunday, Aug. 17, the preacher will be the Rev. O. W. Carlson of Oakdale Mission Covenant church. The Rev. Olsson and the Rev. Herbert E. Palmquist of Englewood Mission Covenant church will be the speakers, respectively, at Sunday afternoon services on Aug. 24 and 31.

Heading the directing body for the union meetings is the Rev. Edwin Bonander, minister at Elim Baptist church.

Participating Ministers.

Ministers of the churches participating are all serving in administrative capacities. With the Rev. Mr. Bonander, they are the Rev. Carl A. Olsson, Emerald Avenue Baptist church; the Rev. John Swanson, Second Swedish Baptist; the Rev. Kenneth Piercey, South Shore Baptist; the Rev. Fred Beck, Elim Evangelical Free; the Rev. Arthur E. Hagburg, Auburn Park Methodist; the Rev. Oliver Peterson, Union Avenue Methodist; the Rev. Carl Olson, temporary pastor at Bethany Mission Covenant; the Rév. Edgar Swanson, Grand Crossing Mission Covenant; the Rev. Herbert E. Palmquist, Englewood Mission Covenant; the Rev. O. W. Carlson, Oakdale Mission Covenant; the Rev. E. G. Winstedt, Ogden Park Mission Covenant, and the Rev. Ernest Larson, Tabernacle Mission Covenant.

South Siders Learn About Farms When They Vacation at Camp Cutton

The city cousin in the country is a reversal of the standard comedy that has its amusing aspects even for Napoleon, as his smile indicates. And Napoleon has the reputation of being a cantankerous billygoat in his barnyard bailiwick at Camp Cutton, the Englewood YMCA summer camp on Hastings lake, near Villa Park. Walter Friend, 2520 Leland avenue, is the freckled young camper who is learning about country life on Cutton's miniature farm.

Um, um! Luscious ears of yellow Bantam, right off the camp farm. Preparing supper is a pleasure, not a chore, for these Cutton chefs. Left to right: Edward Paschal, 3626 Wilton avenue, assistant cook, and Stewards Miles Shore, 6457 Campbell avenue, and Arthur Maki, 1725 Ridge road, Homewood.

Camp life has its minor mishaps. Thorns and stickers always seem to be lying in wait for unwary bare feet. Here is George Stalf, 7242 Artesian avenue, applying for first aid to Counselor Ray Korngold. Raymond Drugan, 10715 Cottage Grove avenue, watches the bandage tying.

Blonde Bess knows who her favorites are among the Cutton campers. Otto Sell (left), 6314 Parnell avenue, and Harold Hoogakker, 5649 Elizabeth street, go into action as a two man cooling system when the sun grows uncomfortably warm on the camp farm. All the farm chores are cheerily performed by the young initiates of the farming fraternity. Harold was voted the prize camper this year at Cutton.

115 City Boys Get Education in a Barn Yard

According to farm etiquet, should you be on the port or the starboard side when you sit down to milk a cow? What is it that makes a duck ride a stream like a trim little schooner, while a chicken remains an unregenerate landlubber? If a sheep views creation with philosophical calm, why does a goat have to behave like a cantankerous old squire?

These are new and absorbing questions to 115 boys from the Southtown community who are vacationing at Camp Cutton on Hastings lake near Lake Villa. Cutton is the Englewood YMCA's summer camp near Lake Villa. One of its chief attractions is a miniature farm stocked with calves, goats, geese, ducks, rabbits, and other animals.

Business Man's Gift.

And, of course, there are two or three dogs that are pets of the entire camp. The live stock and equipment are the gift of a magnanimous Englewood business man who thinks city children are missing a lot of fun if they grow up in ignorance of the country ways of American life.

The Cutton campers are learning to do all of the farm chores, including milking cows.

Second to the farm in the favor of the campers is the handicraft shop, equipped with power driven machinery for wood and metal work. This is a new unit, the Werkmeister Handicraft and Activities cabin, a gift of Mrs. Minnie Werkmeister of 1369 Hyde Park boulevard. It was dedicated last Sunday.

In it is housed a nature study room to which the United States Bureau of Biological survey, the Illinois State Geological and the Wild Life Research surveys have contributed many specimens for exhibit and study.

Education for Young.

But the practical education of the young male at Camp Cutton goes beyond handicraft, nature study and the valeting of the barnyard aristocrats. Lads who skirted the kitchen on tiptoe at home, in the fear that, if seen, they would be recruited to dry the dishes, are becoming expert campfire cooks at Cutton.

It's not all work and education at the camp, however. Swimming, boating, hiking, and sports of all kinds are a part of every day's activities. For the older campers there are overnight canoe trips on the Fox, Des Plaines, and Rock rivers. The smaller boys are taken on overnight hikes on which they cook their supper over an open fire and sleep in their pup tents.

The camp season is now in the second of five two week camping periods. The boys are vacating this week-end for the girls of the Englewood "Y," who move in Tuesday with their own staff of supervisors and counselors. Miss Mary Finney, women's and girls' secretary, will be in charge.

'YW' VACATIONERS ELECT AREA GIRL TO CAMP COUNCIL

Young business women attending the YWCA Forest Beach camp at New Buffalo, Mich., last week elected Miss Florence Caba, 5331 South Honore street, as a representative and Miss Jeannette Krajcir, 5131 South Washtenaw avenue, as alternate to the winter camp council, an advisory committee on vacations. Among eight leaders chosen to serve as a camp council during the current vacation period are Miss Genevieve Schmal, 1425 West 71st street, and Miss Phyllis Spencer, 6451 Keeler avenue.

Englewood Kiwanis Club Will Hear Talk on Humor

Englewood Kiwanis club, meeting at 12:15 o'clock Tuesday for lunch in the Englewood YMCA, will have as speaker the Rev. Lester Sprenger, minister at the Normal Park Methodist church. His subject will be "Humor," emphasizing the need for a cheerful outlook in times of world-wide distress.

Plan Festival.

Marine post of the American Legion and the volunteer fire department of Plainfield have set Aug. 29 to 30 as the time for their annual festival on the village green. Henry Dwyer is general chairman.

A Miss Low Is Tops Among the High Girls

Shoulders back and heads up, tall girls! Every inch above the 5 foot 3 standard can be an asset in charm. So asserts the inappropriately named Miss Lillian Low, 2248 West 50th place, the organizing president of a new club for tall girls, drawing membership from the south and west sides of town.

In contradiction to her name, Miss Low is a 5 foot 9 inch young woman, measured in stocking feet. She was of average height until her sophomore year in high school, when she began to sprout high above her friends. Her added inches, she says, gave her assurance and poise. But she has noted that, in spite of the conquest of Hollywood and the modeling profession by tall women, many girls of her height, towering above their associates, develop an inferiority complex. They become self-conscious and shy and slump their shoulders in a vain endeavor to appear smaller.

In the company of persons of equal size that uncomfortable "feeling of being gigantic" is lost, Miss Low observes. Hence the new club. Miss Low determined upon organizing her own group when, a few months ago, applying for membership in a north side club for tall women she learned that the organization had a capacity membership and a long waiting list.

Vice President 5 Feet 10 Inches.

She called together 12 of her friends and presented her idea. They were enthusiastic. All signed up as charter members. Miss Low was the unanimous choice for president. Miss Marcella Orsae, 5 feet 10 inches, was elected vice president. Miss Orsae is a model. Miss Thele Elart, 5 feet 9 inches, who has a secretarial job, was elected recording secretary, and the midget of the group, Miss Laverne Zaloudek, 5 feet 7 inches, was made corresponding secretary.

Others placed in office were Miss Lillian Kortum, 5 feet 10 inches, who is treasurer, and the president and vice president's little sisters, Miss Florence Low and Miss Evelyn Orsae, both 5 feet 8 inches tall, who are social and membership chairmen, respectively. At an organization meet-

[Continued on page two.]

OUR TOWN

Paragraphs About People You May Know

IN addition to all the duties which are required of a district president, Mrs. Walter M. Rennie, president of the 3d district, Illinois Federation of Women's Clubs, has accepted appointment on the committee of hostesses, headed by Mrs. Burnett D. Warner, 5341 Glenwood avenue, which will serve the men attending the Aeronautical university, 1338 South Michigan avenue. These men, serving the government, are being quartered at the YMCA, and this committee will be responsible for providing entertainment and refreshments twice a month.

A citation for service rendered to the Legion of Valor of the Army and Navy of the United States was awarded recently to August Greene, 9026 Commercial avenue. The Legion of Valor is composed of members who have been awarded medals of honor for services with the armed forces.

Mrs. Mary Willin was married on St. Patrick's day in 1888 and since then has always loved Irish music so when she recently celebrated her 72d birthday Irish music was the feature of the celebration held at the home of her daughter, Mrs. Albert Witte, 8156 Laflin street. All but one of her 10 living children—she was mother of 16—were able to attend the party, as did her 21 grandchildren and three great-grandchildren. Only Corporal Glen Willin was missing, and he is on maneuvers with his regiment at Fort Bliss, Tex. Mrs. Willin lives at 1401 West 70th street.

POLICEMEN in the southeast districts calling their stations will soon be missing the familiar voice of Herbert Wilkens, veteran police operator. Wilkens, attached to the Burnside station operator's quarters, will retire Aug. 7 at the age of 63 under the compulsory retirement act after 26 years of service. Wilkens lives at 11035 Central Park avenue.

Phil L. Anderson, former Hammond and Gary newspaperman, has compiled a booklet with a comprehensive coverage of the leading business, professional, and industrial firms of Lake county and the Calumet industrial region. It will be issued soon under the title of "Who's Who in the Calumet."

PARK FOR EACH 160 ACRE TRACT IS GOAL SOUGHT

Densest Areas Lack Recreation Space.

(Map on page 2.)

More parks and playground space for the residents of the south and southwest sides are envisioned by the framers of the proposed new Chicago zoning ordinance, according to Ald. Arthur G. Lindell [9th], chairman of the council subcommittee in charge of the work.

Several of the heavily congested areas of this part of the city are among those seriously lacking in recreational space, it has been revealed in studies used in setting up the ordinance, which is expected to be ready for council consideration by Oct. 1.

The ordinance studies, by emphasizing the need of recreational areas and suggesting the logical points of their location, will be of material aid in the later work of setting up legal machinery whereby these sites can be acquired, the alderman indicated. One plan that is receiving serious consideration contemplates the taking over of tax delinquent properties for this purpose.

Aim of Planners.

The ultimate aim of city planners is to provide a park or playground for each residential quarter section within the city limits, and to locate it as nearly as possible in the center of each 160 acre tract.

Since a quarter section is approximately four blocks square, this would mean that when the planners' ideal is realized, no Chicagoan in the home areas of the city will have to travel more than two or three blocks to reach the nearest play space. As the city is now laid out, children and youths of some areas must go several times that distance, often across hazardous streets and railroads, to reach suitable play spaces.

An illustration of this condition is afforded by the four quarter sections bounded on the north by 43d street, on the east by Cottage Grove avenue, on the south by 51st street, and on the west by State street.

Most Congested Spot.

In this square mile of territory reside 70,426 persons, making it the most congested square mile within the Chicago city limits. There is at present no park or playground within the area which would have at least four such spaces under the projected plan.

One manner in which the new zoning ordinance is expected to help solve the problem of insufficient play areas is by preventing the growth of such population congestion, Lindell said. This it can do by restricting residential zones as to type of dwelling, height of structures, and the percentage of any lot which buildings may occupy.

The new ordinance will go much farther than the old toward this ideal. Ald. Lindell has estimated that if Chicago's residential buildings were built up to the maximum density limits the old ordinance permits, it would be possible to house the entire population of the United States here.

Fix Desirable Densities.

City planning authorities have worked out a table of desirable densities. For single family districts the density should not exceed 10,000 persons per square mile. For two flat areas the maximum is 18,000, for row houses 30,000 and for three story apartment areas 50,000 per square mile.

Many areas in the city greatly exceed these estimates, particularly on the near south side.

The Chicago Plan commission, of which Ald. Lindell is a member, declares there is ample space in the city for the rehousing of present and prospective population without exceeding the desirable density limits.

Present Residence Zoning.

It estimates there are 100 square miles of land now zoned for residential use, and 40 additional square miles which could be rezoned from the commercial and industrial classifications.

Plan commission engineers have figured out that Chicago can provide adequately for its expected 1960 population of something over 3,500,000 if it adopts a redevelopment plan based on the desirable densities. Provision would be made for sufficient light and air, ample parks and schools, and plenty of business and industrial area. The 1940 census gives Chicago's population as 3,396,808.

All this could be accomplished, the commission sets forth, if 35 square miles are redeveloped with apartments to house 1,750,000 persons, a like amount with row houses to accommodate 1,050,000, and 70 square miles with single family homes for 700,000.

Chicago contains about 200 square miles. Under the plan commission's proposal, about 60 square miles would be used for commercial and industrial purposes.

New Parish Is Announced by the Catholic Chancery

Establishment of a new parochial unit, to be known as Annunciata parish, has been announced by the Catholic Chancery office. Ground for the parish building at 112th street and Avenue H was donated by Francis J. Lewis. Annunciata is the third parish to be established by Archbishop Stritch since he came to Chicago.

Last 4 Days!
SHAPIRO'S SHOE SALE

Final clearance of white novelty shoes and spectator pumps in all color combinations. Sizes to 10, widths AAA to B's.
ONE PRICE
$2.00
Values to $5.00
We have added hundreds of pairs of dark shoes to our $2.00 Sale, as advertised in last Sunday's Tribune, and will continue it for 4 days more. BROKEN SIZES, ALL SALES FINAL. NO PHONE OR MAIL ORDERS. SELF-SERVICE FITTING.
Shapiro's
The finest name in footwear
6307-09 S. Western
Rep. 9435-9436 OPEN EVERY EVENING

CITY GARBAGE DISPOSALS UP, BUT COST DOWN

Dumping Price Is 4 Pct. Less than 1931.

The city of Chicago is disposing of 30 per cent more household refuse than it did 10 years ago, yet the total cost of disposal is actually nearly 4 per cent less now than it was then, it was announced by Oscar E. Hewitt, commissioner of public works.

In 1931 the city collected 2,528,495 cubic yards of refuse. For dumping it, Chicago paid $910,704 to the owners of private dumps, Hewitt said. He estimated that this year the collection total will be 3,594,486 yards, but that the disposal cost will be only $876,694. This will mean that altho the city will have hauled away 1,065,991 cubic yards more household wastes than it did in 1931, the amount paid for disposal will be $34,010 less, according to Hewitt's statistics.

These figures are based on the assumption that both haulage and costs will continue thru the year at the same rate as they did during the first six months. Actually, the rate of hauling is increasing while costs of disposal have decreased somewhat, so the final figures should be even more favorable than the estimates, according to the public works commissioner.

Collect More Garbage Than Ever.

What this means to the householder is that his garbage containers are now being emptied more frequently than ever before, at a smaller cost as measured by tax money spent compared with 10 years ago, Hewitt declared.

Improved collection equipment and personnel efficiency as inaugurated by Mayor Edward A. Kelly are credited by Hewitt for the increase in the collection yardage. Costs were brought down by the mayor by bringing pressure to bear on dump operators to reduce the yardage rate charged for the privilege of dumping on their property, Hewitt said.

This yardage rate has come down from an average of 36.02 cents a cubic yard in 1931 to an average of 24.39 cents a yard at present. This is a reduction of 11.63 cents a cubic yard, or 32 per cent.

Ten years ago the city had 10 disposal contracts with the operators of clay holes, stone quarries, swamp lands and railroad loading platforms. It paid ten of these contractors 50 cents a yard for the dumping privilege, another 47 cents, one 45 cents, one 40 cents, two 35 cents, one 22½ cents, one 20 cents, and two 15 cents.

City Has 7 Dumping Contracts.

Now the city has seven contracts, three with owners of dumping holes and four with operators of loading stations. It pays 32½ cents a yard on two of the contracts, 31 cents a yard on two others, 25 cents a yard on a fifth, 22½ cents a yard on a sixth, and 22 cents a yard on a seventh.

One factor in reducing the cost of disposal has been the use of the city owned land at the north end of Lake Calumet, which costs the city nothing.

Hewitt also commented on the proposition that Chicago might save money by incinerating its garbage instead of dumping it. Some Chicago suburbs claim to be burning refuse at a smaller cost per cubic yard than Chicago pays under its most economical dumping contract.

Burning Not Cheaper—Hewitt.

"Some sales agents and well meaning citizens frequently urge that the city burn its garbage and other refuse," Hewitt said. "The city invested about a million dollars in that experiment, and the average cost was 60-odd cents a yard. It was so high that the council initiated action in 1934 to discontinue the incinerator, on Goose Island.

"New York has 22 or 23 incinerators and is using less than half of them. San Francisco and Seattle have also discarded their incinerators.

"All three of these cities have adopted the fill-and-cover plan, which the city is using in the disposal site at Grand and Narragansett avenues, under the supervision of Dr. Francis W. Godwin of the Illinois Institute of Technology."

City Uses Free Dumps.

Free sites such as the Lake Calumet dump are important factors in bringing the contract rates down, Hewitt indicated. Mayor Kelly started his fight to reduce these rates in 1938. He made use of the portion of the abandoned Illinois and Michigan canal right of way lying within the city limits.

For more than a year and a half the city continued to dump there in the face of strong protests from state officials, Hewitt said. In 1933 the city deposited 1,400,000 cubic yards of refuse in the canal bed out of a total collection of 2,224,599 cubic yards, with an enormous saving. Dumping there was finally ended by court order.

Armour Has North Woods Classroom

Student stewards of Camp Armour, north woods summer classroom of Illinois Institute of Technology on Lake Minocqua in Wisconsin, watch Prof. John Cornelius Penn, 10120 Lafayette avenue, make computations at a surveyor's plane table at the lake's edge. At the left is Raymond Leibrandt and at the right, Robert Sundstrom, who will be seniors next term in Armour college of engineering at the institute. Penn, professor of civil engineering, is director of the summer camp. Camp Armour closes its 27th season tomorrow. [Robert Anderson Photo.]

Ten Years of Savings

This table shows a comparison between the amount paid for the disposal of refuse collected by the city of Chicago since 1931 and the amount that would have been paid if the 1931 disposal rates had not been lowered.

Year	Cu. yds. collected.	Total cost.	Cost at '31 rates.	Saving to city.
1931	2,528,495	$910,704	$910,704	......
1932	2,509,792	863,273	903,991	$40,717
1933	2,224,599	279,034	801,300	522,265
1934	2,318,229	445,071	835,026	389,954
1935	2,522,655	539,509	908,660	369,150
1936	2,492,705	537,479	897,872	360,392
1937	2,709,724	621,212	976,042	354,830
1938	2,895,606	683,089	1,042,997	359,908
1939	3,079,439	781,404	1,109,213	327,809
1940	3,287,459	845,184	1,184,142	338,958
*'41	1,797,243	438,347	647,366	209,019

*First six months.

ASKS LICENSING OF STABLES AS WILD RIDING CURB

Suggests a $4 Fee for Each Horse.

Action to curb reckless horseback riding on the 150 miles of bridle and hiking trails in the Cook county forest preserves has been started by the Town and Country Equestrian association.

A license fee for riding stables adjacent to the trails was suggested by W. Earl Butler, president of the association. Butler named John Bowers, A. H. Sus, and Frank Bering to study the licensing plan in conference with Clayton F. Smith, president of the forest preserve board, and other officials concerned with the wild riding problem.

Ranger Patrols District.

Butler's recommendation was made as the result of complaints that improper use of horse trails in the camping and picnic areas of the preserves has increased. In the last few weeks several horses have been destroyed and severe injuries to riders and picnickers have resulted from the failure of some riders to control their mounts properly or stick to the established trails, the association president was told.

One mounted forest preserve ranger patrols the riding areas of the 35,000 acre district. Butler estimated that at least six such rangers are needed.

The licensing provision was proposed, Butler said, to meet the estimated $12,000 annual cost of hiring and mounting an adequate patrol force.

Suggests $4 Fee.

"There are about 3,000 horses for hire in approximately 100 stables near the preserve trails," Butler said. "A license fee of $4 a horse per year would produce the needed revenue.

"This fee could be reduced if licenses are also required of privately owned and ridden horses, of which many hundreds use the Cook county trails."

TRAFFIC LIGHT NEED FOUND AT 63D AND CENTRAL

A new traffic count taken at the Central avenue and 63d street intersection indicates a need for signalization, Joseph J. Butler, superintendent of streets, announced last week. Signals for the intersection, he said, had been placed on the city's program for installation of necessary traffic lights.

Last week A. D. Martin, passenger traffic manager of the Chicago, Rock Island and Pacific railway, informed the Chicago Motor club that the railroad would give promp attention to a request for the repair of its grade crossing between Vincennes and Normal avenues.

CHURCH TO SCAN ITS PROBLEMS IN WORLD OF PEACE

Pastors' Institute Will Open Tomorrow.

The rôle of the church after the war and pastoral problems will be considered by more than 350 ministers and their wives from all parts of the United States when they convene tomorrow for the 10th annual Pastors' institute on the University of Chicago quadrangles.

The institute will continue thru Aug. 10 under the joint auspices of the divinity school of the university, the Chicago Theological seminary, and the Disciples Divinity house.

In round tables, lectures, and informal discussions, participants will discuss economic and political arrangements of the postwar period, problems of religious and human freedom, and everyday problems of ministers. A seminar on religious ministry in colleges and universities, "refresher" courses on contemporary thought and religious activity are also included in the two week schedule.

Some of the Speakers.

Speakers include the Rev. Dr. Francis J. McConnell, bishop of the Methodist church, New York, N. Y., and the Rev. Edwin McNeill Poteat, pastor of the Euclid Avenue Baptist church, Cleveland, O.

Dr. Poteat, who will speak tomorrow night at the opening dinner of the institute, also will give a series of five morning lectures, beginning Tuesday, on "This Business of Being Saved." During the second week Bishop McConnell will speak on "Present Day Types of Lost Lives," and present a lecture series on "Ideals and Instruments in Christian Service."

Dr. Gregory Vlastos, associate professor of philosophy at Queen's university, Kingston, Ont., will deliver the Hiram W. Thomas lectures on "The Religious Foundations of Democracy."

Clinic on Worship.

Refresher courses during the first week include a clinic on worship problems, lectures on the use of classical literature in preaching, recent trends in secularization, religious and public education, and Christianity and the social isms.

Round table discussions will include "The World After the War: Economic Arrangements," with Dr. Henry W. Wieman, Dr. Maynard C. Krüeger, and Dr. Frank H. Knight of the university faculty; "Religious and Human Freedom," with Dr. Jacob Singer, rabbi of Temple Mizpah, Father Harold J. Kenney, assistant to Bishop Bernard J. Sheil, and the Rev. Norris L. Tibbetts, pastor of the Hyde Park Baptist church; "The World After the War: Political Arrangements," with Arthur E. Holt, Dr. Quincy Wright, and Dr. Bernadotte E. Schmitt of the university faculty.

Burke-O'Malley Legion Post Holds Picnic Today

Funds raised today at the annual picnic of the Burke-O'Malley American Legion post, No. 803, will be used to transport the post's 60 piece drum, bugle and fife corp to the annual legion convention at Milwaukee in September. The picnic will be held in Eggers Grove, 114th street and Avenue B. Albert B. Creswell is commander of the post.

CATHOLIC GROUPS PLAN CARNIVALS, PICNIC PROGRAMS

Many Homecomings on Vacation Calendar.

Picnics, homecoming festivals and carnivals crowd the midsummer calendar of outings for Catholic societies and parishes of the southwest area.

Today the south side associated courts of the Catholic Order of Foresters are holding their annual picnic at Red Gate grove, Archer avenue and 97th street. St. Rita parish opens an eight day carnival on the school grounds at Washtenaw avenue and 62d street. A homecoming celebration at St. Joseph's church in Bradley will draw many friends of the pastor, the Rev. Raumond B. Bernau.

Next Sunday the Father Perez council, Knights of Columbus, picnic, an outing which annually draws hundreds of southwest side families, will be held at Sunset grove, Archer avenune and 135th street, Lamont.

Annual Homecoming.

An annual homecoming festival, with outdoor supper and needlework sale, will attract scores of friends of the Missionary Sisters of the Sacred Heart of Jesus next Sunday to St. Joseph's health resort at Wedron, near Ottawa.

The committee for the Foresters' picnic has arranged a program of dancing, athletics, and competitive games. Buses will operate on an hourly schedule from the end of the 63d street car line in Argo to the picnic grounds.

Associated courts in the south side union have a total membership of 8,000 Foresters. Their 60 branches are organized in the south and southwest districts. Joseph B. Rosner, 1445 East 72d street, is the general president. Serving on the picnic committee are Peter Hoogland Jr., James McNamara, John Zarobsky, Edward Moran, John Plecki, John Wenner, Peter Schwartz, George Drexel, George Grieshaber, Joseph Weidlich, C. T. Allen, and Elmer Bauer.

A special program for children, beginning at 2 o'clock, will open the St. Rita parish carnival today. Proceeds from the eight day festival will go into the parish building fund for the completion of St. Rita's church. Mrs. M. J. Brady and Chris Mathis are cochairmen of the committee on management.

Roman Chariot Race.

At the St. Joseph homecoming in Bradley today the women of the parish will serve a chicken dinner from 11:30 to 2:30 o'clock and a festival supper from 5 to 8 o'clock. The day's program includes games, pony rides, and entertainment novelties.

Sixteen events planned by the Father Perez Knights of Columbus for their picnic next Sunday will be climaxed with a Roman chariot race. Foot races will range from a "tiny tot" meet to contests for men and women. The boys will have a pie eating contest. Three-legged and sack races, a nail driving contest for women, horseshoe pitching and softball games are other contests on the program. There will be dancing thruout the day.

The council is headed by Norman B. Northam, 9554 Campbell avenue. George A. Wahl of 11606 Hale avenue is general chairman of a committee of 16 council members engaged in picnic plans.

ATHLETIC CLUB PICNIC TODAY IS LURE FOR IRISH

The O'Tooles, the Welshes, the McShanes, and the McCarthys will pack their lunch hampers this morning, assemble their families and friends and drive out to Diesinger's grove on 111th street, a short distance west of Harlem avenue, for the old Morgan Athletic club's picnic.

This gathering of the south side Irish clans takes place every summer, the old timers drawn by glowing memories of the grand fighting days of Packy McFarland and Tommy Mowatt; of the records won and defended by the Regan Colts; of the feats of the Morgan athletes that kept the club in the sports news thruout the first two decades of the century.

Many of today's well known professional and business men, clergy, judges, and politicians in their younger days swung dumbbells and boxed in the Morgan Athletic club. Among the members of long standing are Judge Joseph A. Graber; Al Gorman, former senator; William R. O'Toole, former member of the city council; and Hugo Bedzik, football coach.

Officers of the club are Frank Ragen, president; Judge Graber, vice president; Pat Feeney, secretary; Patrick McCarthy, treasurer.

Observe Their Golden Day

Mr. and Mrs. Thomas E. Wayte celebrated their golden wedding recently. They have lived at their present address, 11311 Longwood drive, for 45 years.

City's Crowded Areas

Area	Population
1. 1 sq. mile	54,536
2. 1 sq. mile	55,522
3. ¾ sq. mile	44,766
4. 1 sq. mile	70,426
5. 1 sq. mile	50,624

This shows the locations of the five most densely populated areas in the city. Area No. 3 is the only one which now has any public playground space. The new zoning ordinance, now nearing completion, will gradually thin out population densities in these and other congested areas by limiting land occupancy, and will pave the way for ample play sites.

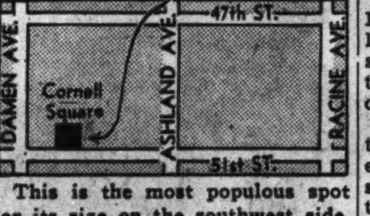

This is the most populous spot for its size on the southwest side. Development of such congested areas in the future would be prevented by the proposed new zoning ordinance.

(Story on page 1.)

OPEN RECREATION CENTER FOR ARGO NEGRO CHILDREN

A recreation center for the Negro children of the community has been opened at the Argo, Ill., public school. Miss Alexander Spertus, WPA recreational director for the district, has appointed a trained director to take charge under the supervision of the Argo-Summit Community project.

The plan for a center was promoted by the community building organization and was backed by ministers and civic leaders, who obtained permission from the school board to use of the school.

When school opens in September the center will be operated on a limited basis in the basement of the Antioch Baptist church.

Benefit Party Is Planned by Mount Carmel Mothers

Mrs. William J. Graham, president of the Mount Carmel High school Mothers' club, has announced a luncheon bridge party for Wednesday afternoon at the home of Mrs. Robert La Dow, 6920 Michigan avenue. The party is one of a series being held during the summer months to collect funds to purchase a "surprise gift" for the school football team. Assisting at the party will be Mrs. George Cassidy, 7708 Essex avenue, and Mrs. G. T. Galbreath, 8016 Ellis avenue.

THE HIGH GIRLS MAKE MISS LOW THE PRESIDENT!

Reason: She's 5 Feet 9 Inches.

[Continued from first page.]

ing last week the name Paramount Tall Girls' club was adopted.

Since the first meeting the Lows' has been the busiest telephone in the neighborhood. Another organization neighborhood. Another meeting is to be held Tuesday night, Aug. 4, in the office building at 3255 West Roosevelt road, which will be open to all young women who might be interested in becoming a member of the group—to all, that is, who are not less than 5 feet 7 inches tall without shoes.

Boy Friends Can't Be Runts.

"One of the first things we intend to do when we are ready for action," Miss Low said, "is to organize a volley or softball team to compete with the north side tall girls' club. We intend to have parties. Men attending our dances will have to be 6 footers—there'll be no shorties at our social affairs."

On that point Miss Low is emphatic. Her determination stems from personal experience. Prompted by patriotic motives, Miss Low and her sister have been going up to Fort Sheridan for the Friday night dances, thoughtfully arranged to cheer the man in service. At the last dance the soldier boys took an impish notion to line up the shortest among them to dance with Miss Low.

"There wasn't one on whose head I couldn't have rested my chin," she laughed. "But I didn't let on that I suspected what they were up to and they were all elaborately unconscious of the prank."

While she is willing to do her bit toward cheering up Sheridan's shortest soldiers, Miss Low says, when she's the hostess, the army will have to take some lengthening out exercises or, she adds, learn to dance on stilts.

Commencement.

De Paul university summer school will graduate 169 students next Saturday at exercises in St. Vincent's church.

PRIVATE FLYERS FIND TIME FOR DAY ON GROUND

Flock Today to Steger for Golf, Tennis.

The Lincolnshire Country club at Steger, Ill., has removed the goal posts and converted its large polo field into an airport for today for more than 50 airplanes that are expected to alight there this morning. The occasion is an aerial picnic of the Aircraft Owners and Pilot's association, Chicago chapter, and more than 200 airmen and women will fly there for a day of games.

Edward B. Carlson, president of the AOPA's Chicago unit, said that while the majority of the guests would fly to the club, the remainder of the day's activities would be on the ground. The flyers will bring their golf clubs, swimming trunks, tennis rackets, and will use the facilities of the club. Emphasis, he said, will be on sport rather than upon aviation.

Private Flyer Forgotten.

"In these times, when military flying and flight training are receiving all the attention," said Carlson, "the private or sportsman flyer is a forgotten bird. The military men and the politicians threaten to rule him out of the skies, and already are curtailing his air horizons.

"Our activities are directed toward pulling the private flyers together, and toward making it possible for them to enjoy their flying. We arrange such affairs as this one to demonstrate that small, private airplanes can be and should be used as are private automobiles."

Will Direct Traffic.

Carlson said traffic at the polo-airport will be supervised by J. B. Hartranft Jr., and Lawrence Lawver of the national AOPA organization. A wind tee will be provided and planes will be staked out along the field boundary.

The arrival time has been set from 9 until 11 a. m. Prizes will be given for the pilot flying the longest distance to the picnic, to the first woman pilot to arrive, and to the pilot arriving closest to 10 o'clock. Dinner for the air picnickers will be served at 1:30 o'clock in the clubhouse.

The Lincolnshire club is three miles southeast of Chicago Heights, and five miles north of the Lincoln Fields race course. Sportsmen flyers from the Chicagoland area, which includes four states, will attend.

F.H.A. LOANS
to Buy, Build, Refinance
4½% INTEREST
MUTUAL NATIONAL BANK
Halsted at 79th Street
Radcliffe 1700

SAVE
ON RATES
ON INSURANCE
ON EXTRA CHARGES
AUTO LOANS
$5 AS $100 A YEAR
Only here in all Chicago can you get the same money-saving rate for all types of Auto Loans.
To buy a new or used car
To borrow on your present car
To reduce car or loan payments
Absolutely No Extra Charges!
You select your own insurance from your own source. Only fire and theft coverage required, if any insurance cost included in your loan, if you wish.
Quick, friendly service and liberal treatment always. Visit us or phone for application form.
Open Saturday Evenings, 6 to 8 P. M.
SOUTH EAST National BANK
63rd & Woodlawn - Phone Dor. 4000

Let Us Costume Your Wedding
Lovely gowns for the bride and her attendants — all sensibly priced.
Bride's Gowns $17 and up
Veils $10 and up
Bridesmaid's Dresses $7 and up
martha bridal shoppe
Chicago's Largest Bridal Shop
4836 S. Ashland Ave.

The Noted Wedding Photographer for Over 30 Years
MOST MODERN COMPLETE ADVANCED PHOTOGRAPHY, LOWEST POSSIBLE PRICES.
2 LUXURIOUS CAMERA ROOMS
AIR-CONDITIONED
PHONE LAFayette 2813
WOLK STUDIO
1945 West 35th St.

Advertise in the Tribune

The Biggest LAUNDRY BARGAIN IN TOWN
6c PER LB.

CASH AND CARRY
SUBURBAN LAUNDRY
3522 W. 63rd Street
No Charge for Insurance. Open 6 A. M. to 9:30 P. M.

Each Dollar You Invest Here Insured Up to $5,000
by an Agency of the U. S. Govt.
4%
CURRENT RATE ON SAVINGS
Your savings bring maximum return with absolute safety of principal and dividends credited. An account of from $1 up may be opened in person or by mail. Write or phone today for details. Share accounts opened by the 10th earn as of the 1st.
"SAFE WITH SAFETY AT DAMEN"
DAMEN SAVINGS & LOAN ASS'N
2007 W. 51st St. Chicago, Ill. Pro. 2547

SENSATIONAL VALUE!
BIG NEW BEAUTY
NORGE
The Refrigerator of the Future . . . yours TODAY! It defrosts itself, every night at midnight. Sensational new invention! Everybody wants it! Get yours —before our limited stocks are gone.
MODEL SHOWN IS S663, $204.95. OTHER 1941 MODELS 6¼ CU. FT. AS LOW AS
$129.95
Sold on Easy Terms!

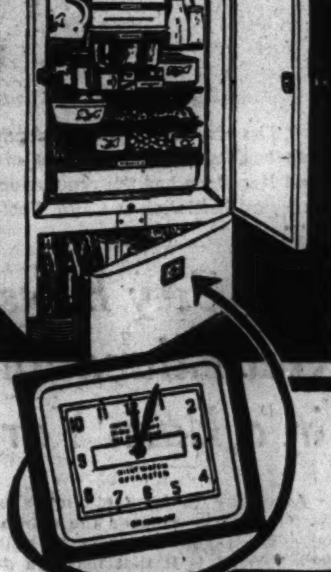

NORGE "Night-Watch"
AND HANDEFROSTER
IT DEFROSTS ITSELF!
DELIGHT UTILITIES COMPANY, Inc.
5054 S. ASHLAND AVENUE PHONE HEMLOCK 3210

a cool spot for late supper
and a refreshing summer drink

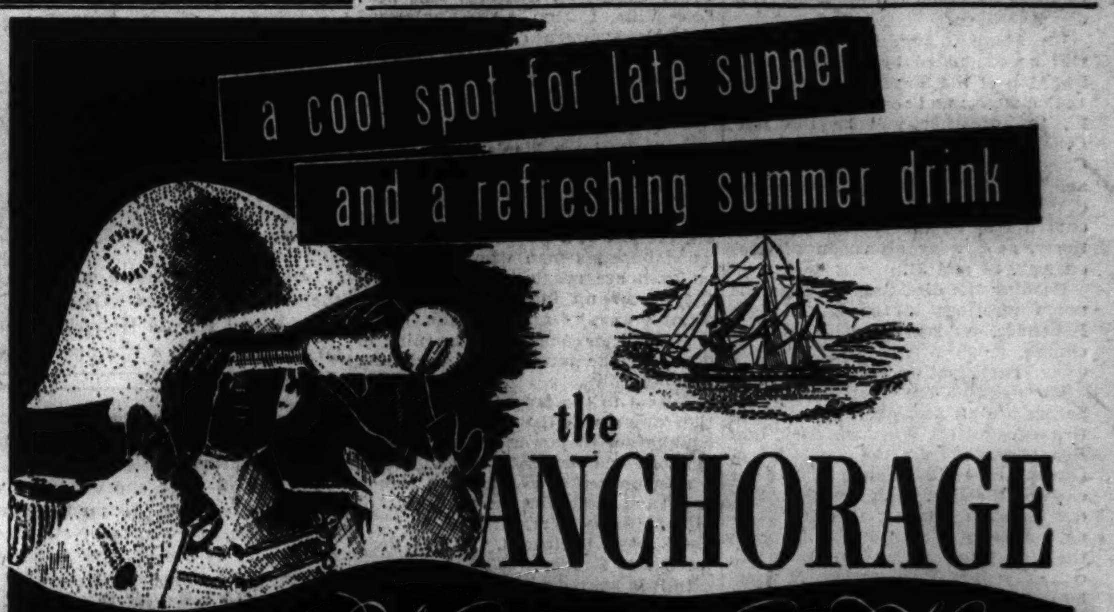

the ANCHORAGE
air-conditioned
Windermere East Hotel

SUBSCRIBE FOR THE CHICAGO TRIBUNE

WOMEN DEVOTE HOT SEASON TO RED CROSS WORK

Club Leader's Home Is Activity Center.

An intensive summer program of home work by the Red Cross production unit of the Clearing Woman's club has yielded 78 garments for adults and more than 600 articles for infants in less than three months, according to the chairman, Mrs. R. B. Windsor. Sixteen women are engaged in the volunteer work. The unit is seeking to enlist other workers, including women of the community who are not of the membership.

Mrs. R. B. Windsor. [Wood Photo.]

Mrs. Windsor's home was made the center for dispensing materials and receiving the finished articles. The Red Cross volunteer motor corps brings supplies to the Windsor home, where the measuring, cutting, and opportioning is done.

Mrs. Thomas Crozier, co-chairman of the production unit, has supervised the distribution of materials among the workers.

Southtown Woman's Club.

Steaks broiled at an outdoor fireplace for lunch and an afternoon at cards in a garden setting are the pleasant prospect drawing scores of Southtown Woman's club members and guests tomorrow to Crown Point, Ind. Mrs. Ernest Van Duser, the club president, has invited the women to a picnic at her country home, Tiny Top.

Assisting the hostess will be Mrs. William Harold Bishop, Mrs. Carl G. Lohr, Mrs. Earl H. McAdow, and Mrs. Floyd A. Swenson.

With a view of taking an active part in patriotic endeavor, the club last week named Mrs. Armin Heidbreder to head a program planning committee for national defense, Red Cross work, and related interests.

Beverly Hills Juniors.

Members of the Beverly Hills Junior Woman's club will hold a buffet dinner party and dance at 7 o'clock Thursday at the South Shore Country club. Mrs. Leo J. Marcoux, who heads the social committee, has set tomorrow as the deadline on reservations. Her committee is composed of Mrs. Joseph Knaus, Miss Ruth M. Curnick, Miss Ruth Palmer, Mrs. James S. Stoke, Mrs. Edward Belding, and Mrs. R. S. Tuttle.

Brainerd Woman's Club.

A luncheon and card party, arranged by the finance committee, will be held by the Brainerd club at noon Wednesday in the Phil Schmitt restaurant on Indianapolis boulevard in Robey, Ind. In the absence of Mrs. W. Al Keller, finance chairman, Mrs. Emmett M. Flood is in charge.

Fernwood Woman's Club.

The Press committee of the Fernwood club will met for a conference and tea at 1:30 o'clock Wednesday at the home of the chairman, Mrs. Harold Otto, 15 West 108th place. Mrs. Otto has appointed Mrs. Harry E. Morton club representative for Illinoise Clubwoman, the state federation's magazine, and the general federation's publication, The Clubwoman.

Mrs. Everett Beachler, appointments chairman, has announced that the following members will assist the house chairman, Mrs. William Gibbon, in arranging the schedule of meeting places for the club next season: Mrs. George Goodwin, Mrs. Grant Holland, Mrs. Henry Veltman, Mrs. George Wardell, Mrs. C. E. Wenzlaff, and Mrs. Edward Wyatt.

Palos Woman's Club.

Within a month Mrs. Milford S. Sorley, chairman of British war relief for the Palos club, and Mrs. Donald M. Smith, co-chairman, have raised $40 for a hospital bed and additional money for the purchase of utility kits for England. Further relief work will be planned when the board of directors meets Wednesday, Aug. 6, at the home of the club president, Mrs. Joel L. Collins, on 123d street.

Guest Speaker.

The Rev. R. W. Miller, counsellor on Christian education for the Rock River conference, will be the guest speaker today at the Morgan Park Methodist church, 110th street and Longwood drive.

Entertains Club at Country Home

Mrs. Ernest Van Duser, president of the Southtown Woman's club, will entertain club members and friends tomorrow at a picnic at her country home, Tiny Top, near Crown Point, Ind.

JUNIPER KNOLL CAMP TO GREET PARENTS TODAY

Girl Scout Play Spot Offers Program.

In apple pie order, Juniper Knoll, the Chicago Girl Scout camp on the wooded shore of Lake Pleasant, near Lake Geneva, Wis., today will welcome the visiting fathers, mothers, and friends of campers. The program of entertainment planned for the visitors' day includes swimming demonstrations and waterfront sports, a songfest and staff conducted tours of the camp grounds.

There are at Juniper Knoll 141 girls vacationing in five camp units and a new trip unit. Their activities are supervised and directed by a staff of 40 persons—program counsellors, cooks, a registered nurse, aquatic instructors, and handymen.

Girls Now at Camp.

Among southwest side Scouts now at camp are Betty Andersen, Betty Anderson, Norma Beckman, Bernice Bochman, Joan Du Jardin, Susanne Hill, Lorraine Kjellberg, Alice Rowland, Beverly Tanner, Elizabeth and Esther Wagner, Mary Frances Witte, and Beverly Bachman.

With the opening of the third camp period this week another company of Scouts are scheduled to leave Wednesday for Juniper Knoll. With those from this district will be Mary Bogumill, Jane Brewster, Janice Carlson, Gloria De Vries, Joan Hanna, Nancy Hooper, Joan Irvin, Dorothy Koch, Joan Leonhardt, Delphine Murphy, Ann Poust, Joan Ramsdell, Harriet Reickowsky, Shirley Smith, Phyllis Sterling, and Shirley Studenroth.

Enroll in Day Camps.

Nearly 700 girls enrolled last week in five Girl Scout day camps, which opened their third season with an expanded program of hiking trips and nature study. One hundred twenty-five flocked to the southwest day camp at 123d street and La Grange road in Palos park on the opening day.

Directing the day camp are Mrs. Osgood T. Foster, 2305 West 110th place, and Mrs. Jean Le Seur, 6158 Troy street, who have organized a program emphasizing exploration hikes, campfire cooking and play production on the camp's woodland stage. The Scouts gather on Mondays, Wednesdays and Fridays.

Club District Job

Mrs. N. Bradley Dawson, 6129 South Albany avenue, has been appointed 3d district chairman for the Illinois Clubwoman, official publication of the Illinois Federation of Women's Clubs. Mrs. Dawson serves on the board of the Marquette Manor Woman's club as treasurer.

TEACHERS' PAY IN BLUE ISLAND HIGH INCREASED

The Blue Island Community High school board of education at a recent meeting adopted the recommendation of the teachers' committee on a schedule of increased pay for instructors, which will be put into gradual operation over a period of three years. The increased expense this year will be $6,000 and will approximate that amount for the next two years. The new schedule calls for a minimum starting salary of $1,250. Formerly an inexperienced teacher received an annual salary of $1,200. After teaching 10 years an instructor who has no dependents can draw $1,950 and one who has dependents, $2,100. The average salary paid at the high school heretofore has been $1,500.

BRAINERD PARK IS MAGNET FOR AREA CHILDREN

Grownups Also Find It a Recreation Spot.

Residents of the Brainerd park community have noted a disappearance of youngsters from their haunts of past summers. Vacant lots that once echoed to youthful yells and the cracking sounds of baseball bats are now still and overgrown with weeds. Mothers no longer run to the window to see that the children are not playing in the street.

For the community has a park of its own. At 91st and Elizabeth streets is Brainerd park. It offers more than eight acres of tennis courts, softball and baseball diamonds, sand pits, a concrete wading pool, and many other recreational features. Every day scores of children and grownups from the community—which is bounded roughly by 89th and 93d streets, Ashland and Vincennes avenues—flock to the park to play.

Bought from School Board.

As far back as 1932 plans were started to turn the spot into a park. The property, owned by the board of education, was acquired in a purchase agreement entered into by the former South Park commissioners. The area was completed at a cost of $20,000.

This summer a full program of activities is in effect. When Robert Blakeslee, who conducts boys activities, arrives in the morning a group is already on hand waiting for him to bring out the balls and racquets. Then among the five concrete and the five clay tennis courts Blakeslee moves to offer instruction to the boys and girls. Others set out the croquet arches and a game is soon in full swing.

Mothers begin to arrive with their children and the two sand pits are soon a landscape of houses, castles, forts, and dams. Other children turn to the "sea" and are sailing their boats in the wading pool, splashing gayly in the shallow water.

Classes Are Conducted.

In the afternoon, Miss Ruth Seaberg, who is in charge of the park, conducts artcraft and gardening classes for boys and girls. Around the red brick recreation house, to which the children turn in inclement weather, grow shrubs and flowers which the gardening class has planted and cares for.

In the evening all the tennis courts are in use by grownups seeking afterwork recreation. One hundred and twenty-eight teams make use of the softball and baseball diamonds with a married men's softball league playing on Tuesday and Friday nights. Four spotlights atop a 64 foot tower light up the park at night.

A music appreciation program is a regular Friday night feature when, over a public address system from the recreation building, an hour of classical recordings can be heard.

RESERVE COMMANDER HEADS 33D DIVISION VETERANS' SOCIETY

Col. Robert Wigglesworth, D. S. C., will be installed president of the 33d Division War Veterans association Friday night at the Morrison hotel. The ceremony will be followed by a buffet supper, entertainment, and a dance. Col. Wigglesworth is now commanding officer of the 2d regiment, Illinois reserve militia. In 1937 he was appointed chief of police of Melrose Park.

Col. Robert Wigglesworth. [Corboy Photo.]

Other officers to be installed by Herman H. Weimer, D. S. C., are Capt. William E. Keith, C. Eugene Dillon, and Daniel M. Smith, vice presidents; Harold C. Springston, treasurer, and John H. Plattner, secretary.

New trustees are William L. Kelly, Aaron Benson, W. Brown Carroll, and Edward Colwell. Joseph A. Jarowski, retiring president of the association, is chairman of the installation committee.

Plan Honeymoon Aboard Schooner

When Miss Mary Elizabeth Donohue becomes the bride of Harold T. Peters next Saturday, the two will take their wedding trip on Peters' 58 foot schooner, the Gaviota. The wedding will take place at the home of his parents, Mr. and Mrs. H. A. Peters, 1935 West 101st place. Miss Donohue is the niece of Mr. and Mrs. J. T. Flanagan of 15611 South Ashland avenue, Harvey. [TRIBUNE Photo.]

BEVERLY HILLS COMMUNITY BAND ENTERS FESTIVAL

Will March at Music Show Aug. 16.

BY PHILIP MAXWELL.

The Beverly Hills Community band, directed by Frank Nigro, is entered in the class D division of the 12th annual Chicagoland Music Festival band contest, sponsored by Chicago Tribune Charities, Inc. Class D includes bands of not more than 30 players and the members must not be more than 19 years old.

In addition to taking part in the contest which will be held Saturday morning, Aug. 16, at 9 o'clock in the W-G-N audience studio, all 45 members of the band will march in the grand entry parade that evening before 100,000 people at the festival concert in Soldiers' field.

Rehearse for Pageant.

Hundreds of south and southwest side boys and girls are rehearsing each Friday morning at 10 o'clock at the Ermie Schultz dancing academy, located at 6601 South Halsted street, and at the Englewood YMCA building at 66th street and Union avenue, on Wednesday nights at 7 o'clock, for their participation in the "Injun Summer" pageant which will be a highlight of the festival concert in Soldiers' field.

First Contest This Week.

The first Cook county preliminary vocal contests of the festival will be held Thursday and Friday nights of this week at 7 o'clock in the Crystal ballroom of the Edgewater Beach hotel on the north side. Next week on Tuesday and Wednesday nights the west and northwest side contests will be held at the Graemere hotel, located at 113 North Homan avenue, and on Thursday and Friday nights, also at 7 o'clock, the south and southwest side singers will be heard in audition at the Shoreland hotel, at 5454 South Shore drive.

Scores of south and southwest side instrumental solo contestants will take part in this division of the festival contests. Among them are Joe De Piano, 26, of 830 South Winchester avenue, who plays the Spanish guitar; Frieda Koester, 14, of 4713 South Princeton avenue; Eddie Wydra, 12, of 5538 South Damen avenue, and Robert Cohen, 14, of 215 West 11th street, all accordionists.

Bride at Home

Miss Margaret Ann Kratoska, daughter of Mr. and Mrs. E. A. Kratoska, 3236 West 64th place, was married recently to James McKinney Jr., son of Mr. and Mrs. James McKinney of 6818 Cornell avenue. The couple are living at 1465 East 70th street. [H. Du Bois Photo.]

Southwest Side Boy Scouts Are in Camp at Owasippi

Boy Scouts from 20 Southwest district troops are in camps at Owasippe, the Chicago council's system of six camps on Crystal and Big Blue lakes near Whitehall, Mich. Owasippe, in its 30th season, is the oldest and one of the largest Scout camps in the country. G. A. Mozealous is camp director.

DAN RYAN WOODS VESPER SERIES WILL END TODAY

Chorus of 26 Business Men on Program.

The Naperville YMCA Male chorus will present the seventh and final concert in the Sunday vesper series at at Dan Ryan woods, 87th street and Western avenue, at 5 o'clock this afternoon. The chorus of 26 business and professional men of the community is directed by Mrs. Grace T. Fredenhagen. Mrs. Margaret Steffen, pianist, will assist the chorus, as will the rhythm section of the Naperville Municipal band, which will play several specialty numbers and accompany a 20 minute period of community singing. The series is sponsored by THE TRIBUNE and the forest preserve district. The program follows:

Mrs. Grace T. Fredenhagen. [De Haven photo].

"America" .... Smith
"Glory of God in Nature" .... Beethoven
"Song of the Open Road" .... Mallotte
"Only Make Believe" .... Kern
"Now the Night in Starlight Splendor" .... Donizetti
"Stout Hearted Men" .... Romberg
"I Love Life" .... Mana-Zucca
"Drink to Me Only with Thine Eyes" .... Johnson
"The Lord's Prayer" .... Mallotte-Deis
"The Long Day Closes" .... Sullivan
[Community sing.]
"Star Spangled Banner" .... Key

Other concerts today will be presented in Thatcher woods, River Forest, by the Chicago Concert chorus under the direction of Miss Lucy Atkinson, and in Caldwell woods, Milwaukee and Devon avenues, by the Steinmetz Girls choir directed by Willard L. Groom.

It is estimated that 100,000 persons will have attended the 21 concerts conducted during this summer. An average of 50 persons took part in each concert and the total of 1,000 singers who took part in the vesper services were of all ages and represented a wide variety of musical groups.

DEFENSE GROUP NAMES CHAIRMEN ON S. WEST SIDE

The Chicago Commission on National Defense has announced the appointment of 17 community chairmen in its south side division. They are:

Michael Dwyer, 7914 Halsted street, Auburn Park; James Watken, 1351 West 108th place and Fred Slater, 10359 West 112th place, Ada; Mrs. Edith Joyce, 1811 West 104th street, and William Gunner, 1833 West 105th street, Beverly Hills; Frank Reynolds, 8731 Throop street, Brainerd; Peter This, 3802 West 63d street, Chicago Lawn; George Holme, 5617 West 63d street, Clearing; Leornard Fish, 822 West 63d street, Englewood.

Joseph Corley, 10220 Wallace street, Fernwood; Jerry Peck, 2743 West 55th street, Gage park; John Quinlan, 900 Vincennes avenue, Gresham; R. M. Jones, 2421 West 63d street, Marquette park; Dave McGee, 10736 Hale avenue, Morgan park; Michael O'Malley, 10949 Whipple street, Mount Greenwood; Frank Garr, 2038 West 59th street, Oakland; James W. Crane, 105 East 115th street, South End; John Quinlan and Joseph Corey, Washington Heights.

Lockport Twp. High School Adopts Lessened Budget

A budget of $87,000 for educational and $23,000 for building purposes was adopted for Lockport Township High school by the board at a recent meeting. The total amount, $110,000, is $20,000 less than last year's budget. The reduction was possible because money is on hand for the payment of the last of bonds issued when the gymnasium and new addition to the high school were built. The bonds become due in December.

TRAINING CAMP NEWS

Jerome Seelig, attached to the 215th general hospital, has been selected for a special course of training in laboratory technique at the Army and Navy hospital in Hot Springs, Ark., he writes his parents, Mr. and Mrs. Joseph Seelig, 435 West 63d street. Jerry has been stationed at Fort Custer, Mich., since his transfer from Camp Grant. He was chosen from 250 men in training for the special technical course.

Jerome Seelig.

Previous to his induction into the army, Jerry had had three years of premedical study at the University of Chicago. He was graduated in 1934 from Calumet High school.

When the authorities at Camp Wolters, Tex., read over his classification card, they promptly nicknamed Corporal Lester J. Scholl "Super Man." The record showed that Scholl was a licensed air pilot and that in Chicago he had been a short wave wireless operator, the owner of a "sight-seeing" service, a racing auto mechanic, a motorcycle mechanic, the production manager of a metal fabrication plant and the assistant foreman in a clothing factory. X-ray vision being the one Super Man attribute he lacks—he wears glasses—Scholl is grounded. He hikes with the 63d training battalion of infantry. He is the son of Mrs. Cilia Shkolowsky of 2500 Trumbull avenue.

Relayed from friend to friend, the story of seven lonesome Chicago soldiers and how they got home to celebrate the Fourth of July with their folks finally reached the service editor's desk last week.

In training at Camp Davis, 1,100 miles away in North Carolina, the men were a dejected septet when, granted leave for the holiday weekend, they were unable to obtain reservations on the crowded west bound trains. But Corporal Mike Kelty's Irish spirit would not be downed for long. This is a motorized army Uncle Sam is building, isn't it? Well then, we will be motorized, declared Corporal Kelty.

A taxicab was the thing. With his buddies at his heels, Kelty went searching. A car owner willing to negotiate was found in nearby Wilmington. A rate of 5 cents a mile, payable in advance, was settled upon. But when they pooled their pay, the boys still faced a deficit. A wire home promptly brought the needed funds, and an understanding commander advanced the leave one day. Stopping only at hamburger stands and gasoline stations for refreshments, the taxi and its passengers made the trip in 25 hours.

When early Sunday morning Kelty and his detachment, belts loosed several notches after two days of home cooking, climbed back into the car for the return trip, the neighbors from blocks around the Kelty home at 7840 Wood street were out to wave good-by. The other taxi riding soldiers were Corporals Jay Farrell, Cy Ennis, and Charles Duesing, and Privates Howard Duffy, William Albreight, and John O'Connor, all from the south side.

SPECIAL!
THE NEW
NORGE

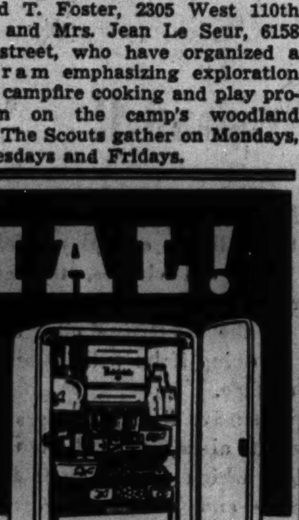

With the Exclusive
"NIGHT-WATCH"
AND HANDEFROSTER
GIVES YOU
AUTOMATIC DEFROSTING!

It's the Refrigerator of the Future . . . Yours Today! See this amazing new convenience here. Defrosts itself every night at midnight. A sensational value! Come in tomorrow!

MODEL SHOWN IS $463. $204.95. OTHER 1941 MODELS, 6¼ CU. FT., AS LOW AS $129.95 EASY TERMS!

BRABEC'S DEPT. STORE
2901-03-09-11 W. 51ST STREET PHONE HEMLOCK 3200

NIERMAN'S SEMI-ANNUAL
JULY SHOE
Clearance!!!

This is a sale that people all over Chicago talk about . . . they talk about the wonderful values . . . styles . . . and the quality.

This Is the Last Week — This will be your last opportunity to partake in the savings offered on Nierman's novelty shoes . . . buy two or three pairs.

Women's Novelty SHOES — In Three Groups—Values to $7.50
$1.98 $2.98 $3.98
Not every size in every style but every size in the lot.

There is only ONE NIERMAN'S store in Chicago
OPEN TUES., THURS., SAT. UNTIL 10 P. M.

NIERMAN'S BOOTERY
SHOES FOR THE ENTIRE FAMILY
3148 WEST 63RD STREET
PHONE PROSPECT 3011

SUBSCRIBE FOR THE CHICAGO TRIBUNE

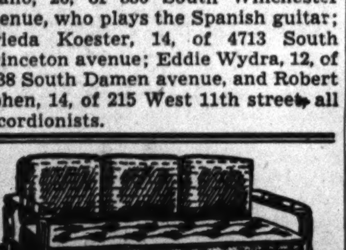

WE REBUILD AND RE-COVER STUDIO COUCHES $8.05 and up

All Types of
MATTRESSES
RENOVATED—REBUILT
Picked Up A. M., Delivered P. M.

Madewell's inexpensive rebuilding makes an old mattress give you new-mattress comfort and more rest.

INNERSPRING MATTRESSES Renovated, as Low as $4.50
Cotton or Felt, Renovated and Rebuilt, Up from $2.50
Hair Mattresses Rebuilt, $4.00 New Covers, $1.50 up

VACATIONING?
Order your work done now and when you return your furniture or mattress will be ready for use.

FREE ESTIMATES
MADEWELL BEDDING & UPHOLSTERING CO.
909-11 W. 63rd St.
ENGLEWOOD 5858
6858 STONY ISLAND
HYDE PARK 5848

AWNINGS
AND CANOPIES

For a Limited Time Only, Starting Mon., July 28

A sensational off-season value event! A rare and REAL opportunity to save on awnings and awning maintenance (Fall removal, storage and Spring installation). Smart new styles, our regular high quality craftsmanship, in awnings built to fit the individual architecture of your home or store. It will pay you to investigate our low sale prices on awnings of every type now! A phone call will bring representative; or visit our showroom.

PHONE TRIANGLE 5200
SAWYER AWNING & MFG. CO.
7317-19-21 S. HALSTED ST.
TERMS IF DESIRED

Sensational
CMO
CHICAGO MAIL ORDER CO'S
CATALOG ORDER
STORES
Values!

FOR ONE WEEK ONLY
Cool Cotton Percale
HOUSECOATS
Imagine! Only
$1.59 EACH
Actually $2.98 Values!
2 Limit
Sorry, No Phone or Mail Orders

• New border-print beauty!
• Color-fast washable cotton percale!
• Sweeping flared skirt!
• 20-inch zip fastener!
• Sizes 12 to 20!

See Actual Styles and Samples at Your CHICAGO MAIL ORDER CO.'S
CMO CATALOG ORDER STORES
4067 MILWAUKEE AVE
311 S. PAULINA ST
6343 CERMAK RD BERWYN
42 ILLINOIS ST CHICAGO HEIGHTS
Discriminating Fashions for Every Budget

BETTER VISION IS LIONS' GIFT TO 42 CHILDREN

Englewood Unit Presents Glasses to Poor.

Surroundings that previously appeared only as a blurred picture have come into focus for 42 boys and girls from south side schools by virtue of a welfare project which the Englewood Lions' club established last winter.

Dr. Peter Schuurman.

A series of community forum lectures yielded the club $300. The money was designated for the purchase of eye glasses for children of faulty vision whose parents could not afford to buy spectacles. B. C. Scott was appointed chairman of sight conservation and administrator of the fund.

Aided by Norman Kernis and Dr. R. A. Gilson, Scott notified school principals, ministers, and the welfare departments of Parent-Teacher associations and women's clubs that the fund for glasses was available.

Provide Glasses for 42.

Checking last week on the records at the close of the club year, Scott announced that 42 pairs of glasses had been purchased and that a small sum remained in the treasury. The organization is considering the continuation of the charity as a permanent welfare project.

Typical of the messages of gratitude from the beneficiaries or their parents is this note from a mother: "I am very thankful for your kindness in helping me secure Dolores glasses, as I could not pay $5 for them and she is in need of them very bad. I am a widow and have no income of my own, only the small railroad pension of $38 a month my father receives. We are five people trying to live on that small amount."

The Englewood Lions also befriend the blind thru the white cane charity promoted by the Lions International. Some 50 blind persons applied to the club last year for canes.

Prepare for Activities.

Preparations are being made for fall and winter activities under the direction of a new staff of officers. Dr. Peter Schuurman recently was elected president. He succeeds Carl Edwards. The club is in line for citation by the central organization for a notable increase in membership during Edwards' tenure.

Others newly installed in office are Fred Kloese, vice president; W. J. Schade, treasurer; A. F. Ehrenstrom, recording secretary; E. J. Tepley, finance secretary; James Lackey, Lion tamer, and Carl Edwards, tail twister. J. L. McManus and Ellsworth Ohresorge are new members on the board and Carl Cromer and Dr. E. L. Arensdorf continue as directors.

Dr. Schuurman last week named 12 members as chairmen of committees. They were: Gordon Hepburn, Lions' education; Fred Kloese, membership; J. L. McManus, program; William Metzger, attendance; B. C. Scott, sight conservation; James Jackey, boys' and girls' work; Dr. R. A. Gilson, citizenship and patriotism; Cyrus Freidheim, civic improvement and community betterment; John Wilhelm, general education; Dr. C. W. Olsen, health and welfare; Edward Belding, finance, and Arthur L. Nelson, safety. Edward Damstra was named chairman of the Englewood committee for annual convention of the Lions International, which is to be held in Chicago.

OLD SAG CHURCH PLANS TO HOLD ANNUAL PICNIC

Historic St. James church in Lemont, better known as the Old Sag church, will hold its annual homecoming picnic next Sunday in the parish grove at Archer avenue and 105th street. The picnic will be an occasion of reunion for members of Pa-Ly-Le-Or club, a group of old time residents of the Sag and descendents of pioneers. Once a flourishing organization, the club gradually disbanded, but recently it was reorganized. The homecoming festivities will open with the celebration of mass at noon.

School Romance

A friendship that began when they were classmates in Fenger High school culminated recently in the marriage of Miss Lila Katherine Chevalier, daughter of Mr. and Mrs. Lyle L. Chevalier, 12010 Stewart avenue, to Frank W. Reilly, son of Mr. and Mrs. Frank Reilly, 11432 Union avenue. The couple are living at 535 East 102d street.

Lois Elbert Wed

When Miss Lois Elbert, the daughter of the Rev. and Mrs. G. G. Elbert, 2751 South Karlov avenue, was married recently to Harold Butscher, son of Mr. and Mrs. Adam Butscher, 2821 South Tripp avenue, the ceremony was performed by her father in the Grace Evangelical Lutheran church.

[Ebert Photo.]

POLICEMAN'S JOB IS SENDING 100 BOYS TO CAMP

Capt. Duffy Discovers It Pays Dividends.

When the sun is melting the tar on the city streets but warming the waters of the country streams and lakes, then a poor little feller really needs a friend.

Capt. T. J. Duffy.

Capt. Thomas J. Duffy of the Central police station realizes this and is doing something about it. Yesterday he announced the opening of his one man campaign to raise $1,000 to send 100 city celled youngsters for a two weeks' vacation to the Chicago Boys' club 140 acre camp at Winona Lake, Ind.

Capt. Duffy knows boys. In 1935, while stationed at the Sheffield avenue station, he organized the Sheffield Avenue Club for Boys and reduced juvenile delinquency problems in the district 60 per cent. A year ago when he left Sheffield, 900 boys were regular members of the club which is housed on the second and third floors of the station and 900 boys have learned to wave and shout "Hiyah Sarg," instead of dodging thru a gangway when a bluecoat came in sight.

Finds Time to Aid Boys.

Even now, in the busiest district in the city, Capt. Duffy finds time to pick the boys off the street and install them in some club near their home. In the last three months, 146 boys who were roaming the streets of the loop had their activities shifted to YMCA's and parks by the captain.

For the last nine months the captain has been a director of the Chicago Boys' club which has eight branches in the city.

"It does my heart good when the club gets a letter from camp from some little feller like Jackie," he said. "Jackie is 8 years old and the victim of a broken home. His father walked out on the family some time ago.

Earning His Way.

"The club sent him to camp for two weeks and now he is earning his way there for the rest of the summer by being a messenger boy. He's having the time of his life, according to the card Mrs. Marguerite Culhane, acting director of the Valentine club, received."

Jackie's card stated simply: "I am having a good time at campe. I got the letter. And my ann [aunt] is coming to. I and am A swimmer. Will you tell Elmer that I am and A swimmer. Fome, Jack."

ELECT OFFICERS OF ENGLEWOOD MEDIC AID GROUP

When the Woman's auxiliary, Englewood branch of the Chicago Medical society, resumes activities in the fall it will have at the head of its staff Mrs. William Somerville, 9020 South Laflin street. Mrs. Somerville succeeds Mrs. John McGuiggan to the presidency.

Mrs. William Somerville.

Newly elected to the directors' board as vice president is Mrs. Henry Christiansen, 6557 South Talman avenue. Mrs. James L. Foley is second vice president.

Others on Mrs. Somerville's staff are Mrs. T. L. Bradel, Mrs. Robert E. Driscoll, Mrs. J. A. Bondzinski, Mrs. McGuiggan, Mrs. J. B. Karr, Mrs. Andrew J. Sullivan, Mrs. D. G. O'Neil, Mrs. E. A. Lutton, and Mrs. C. K. Barnes.

SHOWER STALL FOR BASEMENT BOON TO FAMILY

Relieves Pressure on the Upstairs Bath.

BY LOUISE BARGELT.

An idea for home improvement, now that the sizzling month of August is right around the block:

A basement shower stall which, according to Mr. and Mrs. Norman J. Radder of Wilmette, is a unit high in family favor in their home. Most housewives regard such a unit as a boon, and effort is small and cost slight. It relieves traffic to upstairs powder rooms and baths and can arrive at a home, knocked down and ready to install after a few plumbing connections are made.

Insurance for cooler upstairs bedrooms can be bought [and paid for out of fuel savings during the winters to come] by having thick layers of mineral fill insulation blown thru a hose in the hollow spaces under your roof.

Other Methods Also Used.

Other methods of ceiling and roof insulation also can be depended on for worthwhile results when it comes to overhead protection from summer heat and winter cold.

This may be the month when you would like to settle the dust problem in your driveway and the moisture problem in some basement or closet. Calcium chloride is a help in the elimination of dust and moisture, and an inexpensive help, too. You can get a hundred pounds or so of this material and shovel it on your driveway some early evening after a shower. If you don't care to wait for a shower, sprinkle the driveway and then apply the calcium chloride. This same material can be used to draw moisture from some dampish basement or closet.

Extinguisher Sounds Alarm.

In case you are interested in more safety next year around your house there's an efficient and decorative fire extinguisher to hang on a wall. This extinguisher will do a double duty since it will sound an alarm the moment it starts to put out a blaze.

If the garage is due for some improvements you can cover the inside walls with sizable sheets of asbestos cement board. These sheets are a pleasant shade of silvery gray and one type comes one-eighth inch thick, a type which can be nailed like wood. Sheets are four by eight and if you wish you can paint them.

Racks for Screens.

In many of the new garages overhead racks are seen for the storage of storm sash in summer and screens in winter. Such racks can be made from scrap lumber and are a help if storage space is at all scant around the house.

The bathroom may need more electrical outlets for bathroom equipment: For vibrator, sun lamp, razor, fan, or heater. And for greater convenience in shaving there is a new bathroom light fixture on the market which contains a plug-in socket for the electric razor or other appliances. A good light is thrown downward to the face from this fixture while the top portion diffuses light.

This WEEK in the GARDEN

Monday, July 28.

Keep a regular garden program active so stock will continue to grow. Full advantage must be taken to grow maximum crops whether they be of an economic nature or to gratify the desire to have flowers or other vegetation. The gardener with a restricted area must keep the soil in the highest state of tilth and that means well drained, of a deep fertile consistency with sufficient humus in it.

Tuesday, July 29.

Keep vines tied in place unless they were planted to screen an out of the way spot. Do not overfeed morning glories. Keep vines that grow beneath porch or house well watered. Place a mulch around the base of these vines after thoroly soaking the ground.

Wednesday, July 30.

Give phlox plenty of water and syringe heavily to keep down red spiders. If colors are poor discard the plants and send for better kinds. A little shade tends to prolong the flowering period of phlox; the faded flowers should be carefully removed to prevent seed from forming. Dust with arsenate of lead and sulphur.

Thursday, July 31.

Gardeners often are attacked by chiggers. To avoid attack roll down the stockings to below the shoe tops and dust with sulphur. By use of a dust gun, picnickers can rest easy, if the area is dusted, and especially where the tablecloth is spread. Thrip on gladiolus and other plants can be controled by spraying with nicotine and pyrethrum at the rate of two teaspoonfuls to a gallon of soapy water.

Friday, Aug. 1.

If the window box plants are not growing well give an application of a complete plant food and watering. Water the box daily. If it is in shade not as much water is necessary but the soil should be examined each day. Cut out the canes of raspberries after fruiting. Continue to divide bearded iris. Trim hedges. Sow foxglove and Canterbury bell.

Saturday, Aug. 2.

Pot strawberries will become well established if planted at this time. Plant a foot apart in the row and rows three inches apart. A thick coating of salt spread over the asparagus bed will keep down weeds. The plants will not be injured. Feed roses and keep well watered for fall bloom.

[Prepared in coöperation with Garfield park conservatory.]

"IT'S MY TURN TO LAUGH!"

"I just found a peach of a late model car at a bargain price!"

Are you looking for a good buy in a late model? To make certain you overlook no worthwhile value, follow the Tribune want ad section, which prints more Used Autos for Sale advertising than any other Chicago newspaper.

Why deprive yourself of the travel luxury which these late models offer when your present car may be the only down payment required? Review Tribune want ads today for late models at bargain prices.

THIS YEAR'S BRIDES ARE LUCKY!

Scores of new homes and well-preserved older ones are now available on minimum down payments and at attractively low terms, making it possible for more brides to start housekeeping in their own homes. To find the home of your heart's desire, follow the Tribune want ad section which prints more real estate want advertising than all other Chicago newspapers combined.

How to influence your husband!

Tell him about the fish in the lake, the sandy beach where the children can play safely, the opportunity to wear old clothes, the golf course nearby, the fun of coming to a cool, shady porch after a week in the sweltering city, and the big favor he will be doing if he will install his family in a summer cottage.

For a comprehensive list of cottages in favorite midwestern resort areas, show him the Tribune want ad section, which carries more Real Estate-Resort Properties and To Rent-Resort Properties want advertising than any other Chicago newspaper. Begin your campaign for a cottage with today's Tribune!

How much more pay do you want?

Are you missing opportunities to make more money because you lack the training necessary to qualify for a better paying job? Why not use some of your spare time preparing yourself for one of the better paid jobs open only to those who have specialized training?

For a comprehensive list of courses offered to men and to women, consult the Instruction, Trade Schools, Musical and Dramatic, and Dressmaking and Millinery Schools in the Tribune want ad section.

Because want ad users get better results, they place more total want advertising in the Tribune than they place in all other Chicago newspapers combined.

HAROLD TEEN TO COME TO LIFE ON W-G-N TUESDAY

Charles Flynn to Play the Title Role.

BY LARRY WOLTERS.

The adolescent problems and perplexities of Harold Teen, his life, loves, trials, and tribulations will be dramatically and comically portrayed in a new series of evening broadcasts, starting on W-G-N Tuesday. Thereupon between 7:30 and 8 every Tuesday Harold and his partners in trouble, Shadow and Beezy; his heart flame, Lillums; his family, including his pesty sister, Josey, all will be brought to life for W-G-N listeners.

Chares Flynn has been assigned to the title rôle. Producer Blair Walliser selected Charles last week after many weeks of auditioning leading juveniles from radio studios and dramatic groups thruout Chicagoland.

More Than 100 Tested.

"The actor who plays Harold," said Walliser, "must have just the right kind of voice and a personality which he could inject into the part to give it smoothness and naturalness. When his voice reaches the listeners, they must immediately have a picture of a young lad of 17, the typical American youth who is full of fun, gets into a lot of trouble, and is not sure what to do about it all."

Out of more than 100 actors who were auditioned, Flynn possessed the most of these qualities, Walliser said.

Since his early school days Charles has appeared in radio rôles. He has had important parts in Bachelor's Children," dramatic serial which his mother, Bess Flynn, has written for W-G-N for many years.

Ed to Act as Adviser.

Other characters familiar to millions who follow the Teen comic strip in THE CHICAGO TRIBUNE and many other papers in the United States, have been woven into the radio series. Bob Jellison will play the part of Shadow. Loretta Poynton will be Lillums. Other rôles will be: Willard Waterman as Harold's father; Rosemary Garbell as Harold's sister, Josey; Gail Henshaw as Mrs. Teen; Marvin Mueller as Beezy, and Beryl Vaughan as Cynthia, one of Harold's heart throbs.

Fred Kress, one of Chicago's script writers, is writing the W-G-N Harold Teen show. Carl Ed, who draws the comic strip, will act in an advisory capacity.

Harold Teen

Charles Flynn, who has been chosen to play the title role in the new Harold Teen series starting over W-G-N from 7:30 to 8 p. m. Tuesday.

DISCUSS 'MEIN KAMPF' AGAIN ON REVIEW STAND

The Northwestern Reviewing Stand will present its second discussion of "What Mein Kampf Means to the United States" from 10 to 10:25 a. m. today over W-G-N and the Mutual network. Because of the many questions sent in by the listeners after the first "Mein Kampf" program two weeks ago, Parker Wheatley, Reviewing Stand moderator, decided to consider Hitler's volume further today.

Two professors who discussed "Mein Kampf" on the first program will participate again today. They are: William Gellermann, professor of education, and Curtis D. MacDougall, lecturer in the Medill school of journalism. The third member of the forum will be Ernest Lauer, a onetime subject of Kaiser Wilhelm, and now a professor of history at Northwestern university.

George Szell to Conduct Ravinia Concert Tuesday

George Szell will be the guest conductor at the Ravinia Park concert, to be broadcast over W-G-N and the Mutual network from 8:30 to 9 p. m. Tuesday. Szell, a Hungarian by birth and a Czecho-Slovakian by adoption, is known as an exponent of Smetana and Dvorak. He has transcribed many of Smetana's works and the Chicago Symphony orchestra will play one of them, an arrangement of "From My Life," under his direction.

Copies of Utley's Talk Available to Listeners

Copies of Clifton Utley's up-to-the-minute review of this country's action in regard to the current war, presented at 8 p. m. Tuesday night, July 22, over W-G-N, will be distributed on request to the radio audience. Listeners may obtain copies of the review by writing to W-G-N.

Radio Features Today

[Central daylight saving time.]

ON W-G-N.

9 a. m.—Chicagoland Church hour from the First Unitarian church. Speaker: Dr. Von Ogden Vogt.

10 — Northwestern University Reviewing stand: "What 'Mein Kampf' Means to the U. S," Speakers: Professors Wm. Gellermann, Curtis D. MacDougall and Ernest Lauer. [MBS].

10:40—Henry Shapiro, U. P. correspondent. [MBS].

11—America Preferred. U. S. Treasury Dept. series, with Pierre van Paassen, narrator; José Iturbi, pianist; new opera chorus, directed by Herman Adler; speakers, Judge Ferdinand Pecora, Viljalmur Stefansson, explorer.

12:30 p. m.—Academy Award, dramatic series presenting Hollywood stars. Today's guest, Gale Page.

2:30—Voice of the Bleachers, with Guy Savage.

2:45—The Lead-Off Man.

2:55—Baseball: Chicago Cubs vs. New York Giants. Bob Elson at the microphone.

6—The Aragon-Trianon Dancing Party, with music by the orchestra of Jan Garber and Art Kassel. [MBS].

6:45—Wythe Williams Predicts. [MBS].

7—The American Forum of the Air. [MBS].

7:45 — Gabriel Heatter, commentator. [MBS].

8:15—Quin Ryan, news.

8:30—Grant Park Concert. Woman's Symphony orchestra.

9—Alan Scott commentary.

9:15—Capital Comments — Arthur Sears Henning.

10—The Answer Man—Al Mitchel.

10:15—Chicago at Night.

10:30—News with Donald McGibney.

1:30 a. m.—News roundup.

ON OTHER STATIONS.

10:30 a. m.—WBBM—Hellzapoppin on Wheels: Billy House and Eddie Garr.

1:30 p. m.—WMAQ—University of Chicago Round Table: "Effects of a German Victory."

2—WBBM—Columbia Symphony orchestra, Howard Barlow, conductor.

3—WMAQ—Chautauqua Symphony orchestra, George Britton, baritone.

3:30—WBBM—The Spirit of '41. Burgess Meredith. From Fort Benning, Ga.

5—WENR—Amateur hour.

5:30—WMAQ—Dr. I. Q. Jr.

5:30—WBBM—Gene Autry's Melody Ranch.

6:15—WBBM—Minister H. H. Kung from Chungking.

7—WMAQ—What's My Name? Arlene Francis and John Reed King.

7—WBBM—Pause That Refreshes. André Kostelanetz; Albert Spalding, violinist, and Helen Traubel, guest.

7:30—WLS—Inner Sanctum Mystery, Raymond Johnson.

7:30—WMAQ—One Man's Family.

7:30—WBBM—Crime Doctor.

8—WBBM—Summer hour: Harry Horlick, Frances Comstock, Felix Knight, and Linton Wells.

8:30—WMAQ—Album of Familiar Music.

9—WMAQ—Hour of Charm with Phil Spitalny's All-Girl orchestra.

9—WENR—Good Will hour.

9—WBBM—Take It or Leave It: Bob Hawk.

9:30—WMAQ—Woman's Symphony orchestra with Roy Shield.

Planning Outing.

Plans for the annual outing and golf tournament Aug. 21 at the Glen Eagle Country club, 123d street and Bell avenue, are being made by the ladies committee of the 8th ward Republican organization.

MARION CLAIRE, RUTH SLATER IN DUET ON W-G-N

Attilio Baggiore Also on Chicagoland Hour.

A duet featuring Marion Claire, soprano star, and Ruth Slater, guest contralto, will be a highlight of the Chicagoland hour from 9 to 10 p. m. Saturday over W-G-N and the Mutual network. Miss Claire and Miss Slater will sing Offenbach's "Barcarolle" to the musical background of the W-G-N Concert orchestra under the direction of Henry Weber.

Miss Claire will sing "Sweet Songs of Long Ago" by Charles, and will join Attilio Baggiore in three duet numbers, "Serenade," "Deep in My Heart," and "Giannina Mia" by Friml. In the last two numbers they will be aided by the chorus under the direction of Robert Trendler.

Baggiore will sing two selections in a medley, titled "Venetian Scene." The songs he will sing are "O Sole Mio" by DeCapera and the folk tune, "Santa Lucia."

The orchestra's two selections will be the intermezzo from the second act of the "Jewels of the Madonna" by Wolf-Ferrari and Elgar's "Pomp and Circumstance." The chorus will be heard during the second number.

The complete program follows:

"Pomp and Circumstance" .... Elgar
Orchestra and Chorus.
"Sweet Songs of Long Ago" .... Charles
Marion Claire.
Venetian Scene—
"Santa Lucia" .... Folk tune
"O Sole Mio" .... DeCapera
Attilio Baggiore and Chorus.
"Student Prince Selections" .... Friml
Introduction.
Orchestra.
"Serenade."
Attilio Baggiore and Chorus.
"Deep in My Heart."
Marion Claire, Attilio Baggiore, and Chorus.
Intermezzo, "Jewels of the Madonna"
.... Wolf-Ferrari
Orchestra.
Barcarolle, "Tales of Hoffman" .. Offenbach
Marion Claire and Ruth Slater.
Friml Selections—
"Come, List to the Trumpet."
Chorus.
"Tommy Atkins."
Earle Wilkie and Chorus.
"Sympathy."
Orchestra.
"Giannina Mia."
Marion Claire, Attilio Baggiore, and Chorus.

The program is under the direction of William A. Bacher, W-G-N chief of programs and production.

2 W-G-N SHOWS CANCELED FOR MUTUAL FIGHTS

"The Affairs of Tom, Dick and Harry" and the "Pageant of Melody" program will not be heard this week because W-G-N and the Mutual Broadcasting System are presenting two exclusive Twentieth Century Sporting club boxing bouts.

Tomorrow night Don Dunphy and Bill Corum, Mutual sports announcers, will broadcast the welterweight championship bout between Fritzie Zivic, title holder, and Freddy Cochrane from Newark. Wednesday evening Dunphy and Corum will be back on the air with a description of the middleweight bout between Billy Soose, claimant to the title, and Georgie Abrams.

Both fights will be aired at 9 p. m. over W-G-N and approximately 175 stations in the United States, Canada and Hawaii. The Tom, Dick and Harry show and the Melody Pageant will return the following week at their regular time, 9:30 on Monday and Wednesday respectively.

Song from W-G-N Show May Make Hit Parade

Song hits from the movies are no novelty. But who ever heard of a popular tune coming from a daytime radio serial? Well, it looks as if one is on the way. "Face In The Crowd" is the name of this unusual song and it comes from the W-G-N Mutual dramatic serial, "We Are Always Young." [Monday thru Friday, 12 to 12:15 p. m.] The tune plays an integral part in the action of the dramatic serial whose hero is a young cab driver-composer.

TODAY'S RADIO BROADCASTS

[Central daylight saving time.]

CHICAGO FREQUENCIES.

W-G-N—720.	WJOB—1230
WIND—560	WSBC—1240
WMAQ—670	WCRW—1240
WBBM—780	WEDC—1240
WENR—890	WHIP—1520
WLS—890	W51C [FM]—45.1 meg.
WAAF—950	WMRO—1280
WCFL—1000	WGES—1390
WMBI—1110	WHFC—1450
WCBD—820	
WJJD—1160	

[*Indicates MBS program.]

MORNING

8:00 A. M.
W-G-N—Good Morning.
WIND—Rumanian church.
WJJD—Sunday Party.
WAAF—Concert Hall.
WLS—Everybody's hour.
WHIP—Southern Melodies.

8:15 A. M.
WBBM—Life and Land.
WMAQ—Rabbit Line.

8:30 A. M.
WBBM—Organ Loft.
WHFC—Old Church Songs.
WJJD—Cornell Church of Christ.
W51C—Familiar Music.
WCFL—Concert orchestra.

8:45 A. M.
WBBM—Gypsy Caravan.
WLS—Little Brown Church.

9:00 A. M.
W-G-N—Chicagoland Church hour.
WCFL—Musical Jamboree.
WJJD—Dr. De Hahn.
WBBM—Church of the Air.
WIND—Italian hour.
WMAQ—Bible Highlights.
WGES—Jugo-Slav hour.

9:30 A. M.
WBBM—Wings Over Jordan.
WMAQ—Thrills and Romance.
WJJD—Voice of Tomorrow.
WCBD—Old Sunday School.
WLS—Songs of Today.
WHIP—Hungarian Fantasies.

9:45 A. M.
WMAQ—Youichi Hiroska.
WJJD—Bill Anson.

10:00 A. M.
*W-G-N—Northwestern Reviewing Stand.
WHIP—Lithuanian hour.
WLS—Jim Poole.

10:05 A. M.
WMAQ—Sing a New Song.
WBBM—Camp Forest prog.

10:15 A. M.
WCFL—Hubbell choir.
WAAF—Music of Today.
WIND—Eddie Chase.
WMAQ—Radio Parade.

10:25 A. M.
*W-G-N—A. P. News.

10:30 A. M.
W-G-N—Perole String Quartet.
WBBM—Hellzapoppin on Wheels.
WAAF—Mythical Ballroom.
WMAQ—Lee Gordon.
WLS—Morning Melodies.
WCFL—Symphonic Strings.
WIND—Harmony Caravan.

10:40 A. M.
*W-G-N—Henry Shapiro.

10:45 A. M.
WBBM—News for Missus.
WCFL—Musical Tabloid.
WIND—Salon Echoes.

11:00 A. M.
*W-G-N—America Preferred.
WMBI—Grace Notes.
WMAQ—Emma Otero.
WJJD—Dr. Preston Bradley.
WAAF—Mythical Ballroom.
WHFC—Bing Crosby.
WHIP—Dr. Thomas Pender.
WBBM—Sunday Sunshine.
WLS—Reading the Funnies.
WCBD—Moody Church Services.

11:15 A. M.
WCFL—Musical.
WBBM—Don Artiste.
WJJD—Unusual Music.

11:30 A. M.
W-G-N—Sunday Concert.
WBBM—Music of the Islands.
WMAQ—New Records.
WCFL—Music Hall.
WLS—Williams Bros.
WJJD—Fred Beck.

11:45 A. M.
WBBM—Sunday Sunshine.
WLS—Organ Moods.
WJJD—Sunday Serenade.

AFTERNOON

NOON.
WMAQ—Singing Strings.
WENR—Vagabonds.
WBBM—Sunday Sunshine.
WAAF—Musical hour.
WIND—German hour.
WGES—Catholic hour.
W51C—Luncheon music.
WJJD—Caroline Sings.
WHIP—Budapest hour.

12:15 P. M.
WCFL—Musicale.
WJJD—Music Please.

12:30 P. M.
W-G-N—Academy theater.
WMAQ—Charles Dant.
WENR—Jimmy Lytell.
WBBM—You Decide.
WMBI—Organ recital.
WCFL—Guess Who?
WJJD—Salon Echoes.

1:00 P. M.
W-G-N—R. Ginsburgh's orch.
WENR—Hidden History.
WAAF—That's Show Business, Hal Tate.
WBBM—Invitation to Learning.
WJJD—Voice of Today.
WHIP—Historical Poland.
WIND—Jewish hour.
WMBI—Round Table.
WMAQ—Far East.

1:15 P. M.
W-G-N—Helen Westbrook.
WENR—Foreign Policy.
WJJD—Bill Anson.
WMAQ—String Ensemble.

1:30 P. M.
W-G-N—Correct Pronunciation.
WCFL—Mission Melodies.
WMAQ—U. of C. Round Table.
WENR—Tapestry Musical.
WBBM—Highways for America.

1:35 P. M.
W-G-N—Harold Turner.

1:45 P. M.
W-G-N—Helen Westbrook.
WIND—National Defense program.

2:00 P. M.
*W-G-N—Dance orchestra.
WIND—Musical Motorcade.
WENR—Josef Marais.
WMAQ—Lavender and Lace.
WAAF—Half and Half.
WBBM—Summer Concert.
WCFL—King's Men.
WHIP—Polish Welfare.
WCBD—Near Unto God hour.
WJJD—Tea Rhythm.

2:15 P. M.
WMAQ—H. V. Kaltenborn.
WCFL—Jimmy Evans.

2:30 P. M.
W-G-N—Voice of the Bleachers.
WMAQ—Sammy Kaye.
WIND—Sunday Dance.
WJJD—Inside Baseball.
WAAF—Bandstand.
WENR—Week-End Cruise.

2:45 P. M.
W-G-N—Lead Off Man.

2:55 P. M.
W-G-N—Cubs vs. Giants, also WCFL, WJJD.

3:00 P. M.
WMAQ—Symphony orchestra.
WENR—Sunday Vespers.
WAAF—Musical Motorcade.
WHIP—Rev. George Radocs.
WBBM—Walter Gross.
WIND—Sunday at Three.

3:30 P. M.
WENR—Behind the Mike.
WAAF—Concert Masters.
WBBM—The Spirit of '41.
WIND—Dancing Party.

4:00 P. M.
WMAQ—Joe and Mabel.
WENR—Emile Petti orch.
WEDC—Italian hour.
WAAF—Tea-Dance.
WBBM—String Trio.
WIND—Musical.
WHIP—"Ave Maria" hour.

4:15 P. M.
WBBM—Behind the Baseball.

4:30 P. M.
WAAF—Songs of the Island.
WMAQ—Roy Shield.
WIND—Dance Melodies.

4:45 P. M.
WIND—Out of the Night.

5:00 P. M.
W-G-N—Swing It.
WBBM—Silver Theater.
WJJD—Scoreboard.
WIND—Methodist program.
WCFL—Tenth Inning.
WMAQ—Catholic hour.
WENR—Amateur hour.

5:15 P. M.
*W-G-N—Dance orchestra.

5:30 P. M.
W-G-N—Art Jarrett.
WBBM—Gene Autry.
WAAF—Chapel in the Sky.
WMAQ—Dr. I. Q. Jr.
WCFL—Jack Kelly.
WJJD—Gems of Melody.

5:55 P. M.
WBBM—Dear Mom.

EVENING

6:00 P. M.
W-G-N—Jan Garber.
WIND—Polish hour.
WMAQ—"Reg'lar Fellers."
WAAF—Symphonic hour.
WJJD—Twilight Rhythms.

6:15 P. M.
WBBM—Chungking Broadcast.

6:30 P. M.
*W-G-N—Art Kassel.
WMAQ—Bandwagon.
WCFL—Lithuanian program.
WBBM—Profiles and Previews.
WENR—Pearson and Allen.
WJJD—Melody Market.

6:45 P. M.
*W-G-N—Wythe Williams.
WENR—Jean Cavall.
WJJD—Off the Bookshelf.

7:00 P. M.
*W-G-N—American Forum.
WMAQ—What's My Name?
WLS—Revival hour.
WCFL—Irish hour.
WBBM—Pause that Refreshes.
WIND—Ed White's orch.
WJJD—Hans Muenzer.

7:30 P. M.
WLS—Inner Sanctum.
WMAQ—One Man's Family.
WBBM—Crime Doctor.
WHIP—Lew White.

7:45 P. M.
*W-G-N—Gabriel Heatter.
WJJD—Sunset Serenade.

8:00 P. M.
W-G-N—Art Jarrett.
WENR—Walter Winchell.
WBBM—Summer hour.
WMAQ—Merry-Go-Round.
WIND—Revival hour.
WCFL—Amateur hour.
WHFC—Polish Barn Dance.
WJJD—Sunday Roundup.
WAAF—Sunset Serenade.

8:15 P. M.
W-G-N—Quin Ryan.
WJJD—Suppertime Frolic.
WENR—Parker Family.

8:30 P. M.
W-G-N—Grant Park Concert.
WMAQ—Familiar Music.
WENR—Irene Rich.

9:00 P. M.
W-G-N—Alan Scott.
WCFL—Revival hour.
WIND—Jimmy Jackson.
WENR—Good Will hour.
WBBM—Take It or Leave It.
WMAQ—Hour of Charm.

9:15 P. M.
W-G-N—Capital Comment.

9:30 P. M.
W-G-N—Skinny Ennis.
WBBM—Workshop.
WMAQ—Grant Park concert.
WHFC—Polka Time.

9:45 P. M.
*W-G-N—Symphonic Strings.

10:00 P. M.
W-G-N—Answer Man.
WCFL—Light Opera prog.
WHFC—Little Theater.
W51C—FM Demonstration.

10:15 P. M.
W-G-N—Chicago at Night.
WBBM—Baron Elliott.
WIND—Dance orchestra.

10:30 P. M.
W-G-N—Donald McGibney.
WMAQ—Boyd Raeburn.

10:45 P. M.
*W-G-N—Jan Garber.
WBBM—Sonny Dunham.

11:00 P. M.
W-G-N—Art Kassel.
W51C—Dance Music.
WIND—Church of Deliverance.
WBBM—Charles Spivak.

11:30 P. M.
*W-G-N—Jimmy Joy.
WBBM—Bob Grant.

MIDNIGHT.
*W-G-N—Charlie Barnett.
WIND—Nite Watch.
WBBM—Tiny Hill.

12:30 A. M.
W-G-N—Art Jarrett.

1:00 A. M.
W-G-N—Skinny Ennis.

1:30 A. M.
W-G-N—News Roundup.

EVELYN DAVIS ON W-G-N FROM CONCERT IN PARK

Evelyn Davis, concert master with Chicago Woman's Symphony orchestra, will be violin soloist in the portion of the Grant Park concert to be broadcast over W-G-N from 8:30 to 9 p. m. tonight. She will play Bruch's "Concerto for Violin in G Minor" with the musical background of the Symphony orchestra under the baton of Roy Shield. Then she will play Granados' "Playera."

Evelyn Davis.

Miss Davis started musical studies at the age of 2½ and studied with her father, A. C. Levin; with Leon Sametini, and the famous Leopold Auer. She has given two recitals at Carnegie hall and has appeared with the Chicago Symphony and the New York Symphony orchestras. After touring the country and appearing in recitals from New York to San Francisco, she became concert master with the Chicago Woman's Symphony orchestra, a position she has held for 11 years.

Mutual Network Sets Up South American Office

Robert Stiglich, Mutual Broadcasting system's Pan-American representative, has just returned to Lima, Peru, where he will set up the network's new South American headquarters. Stiglich has been in the United States since February, conferring with Mutual officials about broadcasts to and from South America.

Lou Jacobson Returns.

Lou Jacobson, W-G-N producer, returned last week from a vacation in Mexico where he visited radio studios in Mexico City and traveled thru the country as far west as Taxco.

GALE PAGE STARS IN 2D ACADEMY THEATER SHOW

Dramatic Series Aired at 12:30 P. M. Sundays.

Gale Page, Hollywood actress, will be starred in the second broadcast of the Academy Award theater on W-G-N from 12:30 to 1 p. m. today in "The Wrong Mr. Wright." Playing opposite Miss Page will be Elliott Lewis, widely known radio actor.

Gale Page.

The Academy Award theater will present a Hollywood star each Sunday. Other shows aired by the same sponsor on W-G-N include the news comments by Donald McGibeny, at 10:30 p. m. Sundays thru Fridays; Frank Wilson, tenor, in "The Voice of Romance," 10:30 a. m. Mondays thru Fridays, and "Your Twilight Serenade," at 6 p. m. Mondays thru Fridays.

UNCLE HARRY OF W-G-N TO OPEN AT STATE-LAKE

Uncle Harry, originator of the ABC [Always Be Careful] club, heard daily over W-G-N from 5:30 to 5:45 p. m. and on Saturday from 12:30 to 1:00 p. m., will make his second appearance at the State-Lake theater when he opens there next Friday for a week's engagement.

Harry Hosford.

Besides a host of children whose talents have received recognition during his radio broadcasts, Aunt Agnes will appear with him.

Uncle Harry Hosford came to Chicago from Cleveland where he established himself as a leader in child safety. He has continued with the work in Chicago over W-G-N, receiving many citations from educational groups and personages for his safety program.

HELEN TRAUBEL ON KOSTELANETZ SHOW TONIGHT

Helen Traubel, soprano of the Metropolitan Opera, will be guest star with Andre Kostelanetz, conductor, and violinist Albert Spalding on The Pause that Refreshes at 7 tonight on WBBM-CBS.

Miss Traubel will sing "A Dream" by Grieg. Brahms' moving "Cradle Song" brings her program to a close. Mr. Spalding is to interpret "Song Without Words" by Tschaikowsky.

The orchestra, under the direction of Mr. Kostelanetz, will play "Naila" Waltz by Délibès; "For Want of a Star" by Lecuona, and Paderewski's delightful Minuet.

TICKET OUTPOST FOR W-G-N SHOWS SET UP IN THE BAD LANDS

The W-G-N ticket department now has an outpost in Wall, S. Dak., on the edge of the Bad Lands 935 miles from the loop. A member of the W-G-N press department, noting the catchy advertising of a drugstore in Wall [pop. 500] stopped at the store to look over wares from tractor tires to Indian art. He found that one of the commodities not offered was free tickets to W-G-N studio shows. The proprietor agreed to correct this oversight.

Now when a tourist walks into the store he sees a sign reading in part: "Going to Chicago? Get Free Tickets Here for W-G-N Public Broadcasts." Ted Hustead, the proprietor, finds the tickets popular with east bound tourists.

GUARANTEED ROOFS
FLAT BUILDINGS As Low As $49.00
HOUSES As Low As $39.00
SIDING As Low As $120.00
INSULATION AT LOWEST PRICES
NO MONEY DOWN $5.00 Per Month
Our Roofing and Siding Materials Are Made by BIRD & SON, INC.—Est. 1795
Phone or Write for FREE ESTIMATES
Licensed—Bonded—Insured
NATIONAL ROOFERS
1051 W. 59TH ST.
NORMAL 3300
We employ no salesmen

ATTENTION! SPORTSMEN! FISHERMEN!
The Famous Leinenkugel
CHIPPEWA PRIDE BEER
Now Available in Chicago
Made with famous Chippewa Spring Water from Big Eddy Springs at Chippewa Falls, Wis. Serve it for true hospitality.
CASE OF 24 12 Oz. Bottles $2.40 plus dep.
PHONE CANAL 1860
CHIPPEWA Spring Water Co. of Chicago

Your First thought.. in illness should be Your family physician
ROSEN'S PROFESSIONAL PHARMACY
Exclusive Prescription Store
7207 S. HALSTED ST.
We Deliver
TRIANGLE 2340
Our Only Store
LASTEX Stockings
We stock a complete line of Bauer & Black Lastex Stockings

COUPON
RENOVATING MATTRESS
One Day Service
All Work Guaranteed $1.99 with this coupon
INNERSPRING SLIGHTLY HIGHER
Phone SAGinaw 7273
FREE Pick-Up and Delivery
Mail and Phone Orders Accepted
A-1 Manufacturers
8928 So. Commercial Ave.

Advertise in the Tribune

SHOCKPROOF EYEGLASSES
Don't miss this opportunity! "SHOCKPROOF" mountings are one of the greatest scientific advances made to protect those who wear glasses. The lenses in these mountings are guaranteed against breakage for one year. Prices are low—easy terms. Limited time only—so hurry!
GUARANTEED AGAINST BREAKAGE for One Full Year
Dr. Kersis and Dr. Carr, competent optometrists of years' experience, will give you complete eye tests in Norman's Modern Optical Department without charge or obligation.
USE OUR EASY PAYMENT PLAN
NORMAN 6355 S. HALSTED ST.
Phone for FREE Eye Test Appointment—Eng. 6200
Englewood's Finest Optical Service

This FREE BOOK Shows You NEW WAYS TO SAVE ON NEXT WINTER'S FUEL BILLS
HOW TO GET MORE HEAT for Less Money
Gee Lumber & Coal Co. Lumber, Millwork, Coal 8124 So. Hoyne Ave.
Packed with useful information (plus illustrations) which will add much to your heating comfort and satisfaction and subtract much from your fuel bills. How to avoid clinker troubles, why you have sluggish fires, smoke or poor heat—all such problems are answered along with charts and instructions on correct methods of firing. A book every furnace user should have and keep.
WRITE OR PHONE FOR YOUR FREE COPY THIS WEEK
Are you burning the proper type of coal? Ask for the free services of a qualified fuel expert. Let a GEE man solve your fuel question. We are prepared to fill your coal needs now from stock on hand.
BUY NOW AND SAVE BEFORE DEFENSE MEASURES ADVANCE PRICES
LUMBER and MILLWORK
For the Man Who Does His Own Work
• Kitchen Cabinets • Wallboard • Doors • Screens • Insulation • Porch Steps • Cedar Lining for Closets • Fencing • Roofing • Lumber Cut to Size
NO MONEY DOWN on orders of $60 or more. First payment 60 days after delivery of material.
Simply Phone TRIangle 7006
GEE LUMBER and COAL CO.
Headquarters South Central Housing Guild
8124 South Hoyne Ave.

FREE! SLIP COVERS
Order Yours Today
Beautiful covers for your furniture without cost with each 2 piece suite upholstered.
LET CITY FURNITURE COMPANY RE-UPHOLSTER AND REBUILD YOUR OLD SUITE
$29.50 and up for 2 pcs.
SOFA, $19.75 CHAIR, $9.75
Phone NORMAL 5500
A representative will call any day or evening and give you a FREE ESTIMATE
• Choose from Over 250 New Cover Samples • Free Pickup and Delivery • New Fillings and Springs • Completely Recovered • Union Craftsmen
EASY TERMS
5 YEAR Guarantee on Construction and Craftsmanship
CITY FURNITURE CO.
6160 SOUTH HALSTED STREET

FENDERS REPAIRED
• Auto Painting • Wrecked Cars Rebuilt • Wheels Aligned • Frames, Axles Straightened
Expert Matching and Refinishing
Free Estimates on All Jobs
KRUMDICK & SONS
Now in Our Third Generation
7917 VINCENNES AVE.
Phone Triangle 1280

10 MINUTE CONVEYOR SYSTEM
CAR WASH 75¢
Monday Through Friday
$1 Saturdays, Sundays, Holidays
CAR WASHERS, INC.
3957 OGDEN AVE.
6000 S. WESTERN AVE.
6000 COTTAGE GROVE AVE.

LINOLEUM—CARPETS
Battleship, Inlaids, Asphalt, Tile
Remnant clearance of 6 ft., 9 ft. and 12 ft. Linoleum; also oversized Linoleum Rugs suitable for summer homes.
LAID FREE
INLAIDS .... 69c-89c Sq. Yd.
BATTLESHIP (used) .... 73c Sq. Yd.
12 FOOT QUAKER .... 47c Sq. Yd.
CONGOLEUM .... 29c-39c Sq. Yd.
CARPETING .... 62c Yd.
9x12 SOFT RUGS .... $10.50 Up
Balaban Floor Covering
1547 W. Roosevelt Rd. • CAN. 1552
ASK FOR MR. BERNE

Good Hearing Headquarters
ACOUSTICON INSTITUTE
180 N. Michigan—STA. 8177
Ask for Free Booklet "Tr."

GOLFERS!
Stop and sock, downtown! Improve your game with practice the Tele-Golf way. Indicator shows distance you get on each shot, irons or woods. Pail of balls 25 cents. Ladies welcome. Come up for free trial, 10 a. m. to 10 p. m.
Tele-Golf Fairways, 65 E. Randolph
Entrance on Garland Court. DEA. 8380

PORTABLE RADIO OWNERS!
SAVE almost 50% ON BATTERY COSTS!
COLONEL STOOPNAGLE says: "These batteries don't shock your pocketbook."

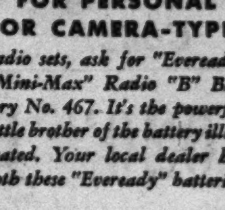

Colonel Lemuel Q. Stoopnagle, nationally famous for his "Quizzie Doodles" and his baffling inventions.
Do you need new batteries for your portable radio? "Eveready" "Mini-Max" Radio "B" Battery No. 482 lasts approximately twice as long (size for size) as batteries of ordinary round-cell design ... yet costs no more! And—if you're considering a new set—see the smaller, lighter, more compact portables that nearly all radio manufacturers have built around this amazing battery!
EVEREADY MINI-MAX B BATTERY FOR PORTABLE RADIOS
FOR PERSONAL OR CAMERA-TYPE radio sets, ask for "Eveready" "Mini-Max" Radio "B" Battery No. 467. It's the powerful little brother of the battery illustrated. Your local dealer has both these "Eveready" batteries.
"EVEREADY" "MINI-MAX" RADIO "B" BATTERIES

GOLDBLATT BROS
Ten Department Stores

AUGUST Sale OF FINE FURNITURE

BRINGING YOU THE WINNERS FROM THE JULY FURNITURE SHOW

Visit the American Home at State St.

You'll find the welcome mat out at the American Home on the sixth floor of our State St. Store. Walk through it . . . see all the new things we've added for our August Sale. You'll find dozens of smart decorative ideas, planned with an eye to your budget. Also, see the other nine decorated rooms in the store.

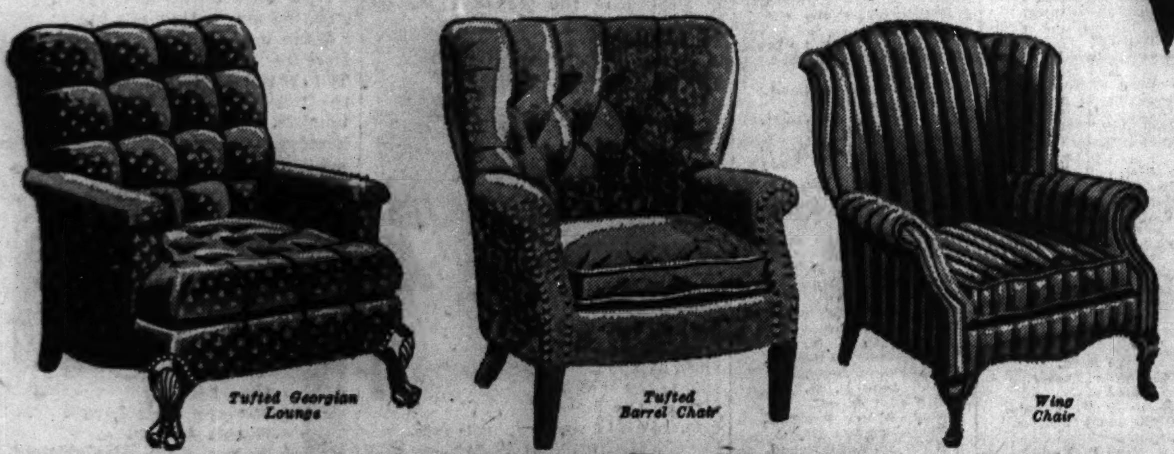

18th Century LOUNGE CHAIRS $29.77

Tufted back barrel, wing chair or button tufted Georgian lounge. Laced web construction and hand tied coil springs, head-to-head nail trim. Upholstered rich tapestries and damasks.

$2 Down Balance on Time Payments

If you can't come in, call MONroe 8500 (Home Service Dept.) and we will send a representative with samples to your home.

Goldblatt's are headquarters for nationally famous floor coverings.

FIGURED WILTON AND TWIST YARN BROADLOOM

$6.75 Value! 9 Ft. and 12 Ft. Wide

Figured Wilton broadloom by Gulistan and twist yarn broadloom from Bigelow. Qualities that sell for $6.75 sq. yd. Fascinating array of designs and colors endorsed by leading interior decorators.

$4.88 Sq. Yd.

DUNCAN PHYFE MAHOGANY DINETTE

Table and Four Chairs $39.77 $2 Down, Balance Time Payments

Double pedestal drop leaf extension, Duncan Phyfe table with rich mahogany veneer and gumwood. Extends to 36x60 inches. Heavy reinforced ribbon back chairs upholstered in distinctive plum striped damask.

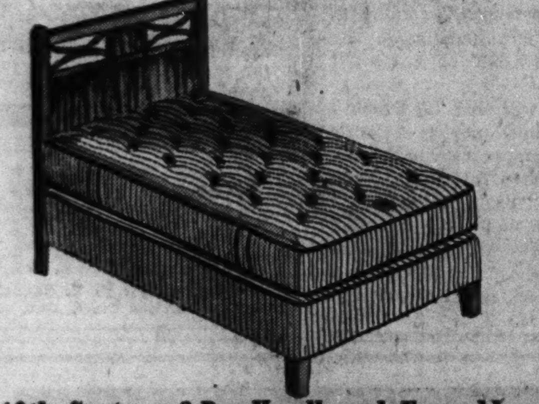

18th Century 3-Pc. Headboard Ensemble

Mahogany finished wood headboard. Innerspring unit mattress and matching box spring. Both covered with same ticking. Mattress and box spring can be used for regular or twin beds.

$27.77

$2 Down, $2 Weekly

Upholstered Arm Bed-Hi Sofa Bed

Conceals a comfortable double bed. Gives you an extra bedroom. Opens so easily, too. Streamline seat, beautiful cord trim. Tapestry covers.

$29.77

$2 Down, Balance Time Payments

With 1020 Muslin Pocketed Coils

"1020" INNERSPRING MATTRESS

This mattress compares favorably with nationally advertised mattresses selling for $39.50. Each coil is individually wrapped in muslin. Upholstered with stitched sisal pads and best quality felt for extra comfort. Real inner roll edge to prevent side walls from sagging. Pre-built border. Covered with long wearing rayon woven ticking. Full ¾ or twin size. (Box Spring to Match, $24.77)

$24.77

$1 Down, $1 Weekly

O-NO-TUFT SERTA TUFTLESS MATTRESS, $19.95

Smooth sleeping surface. Sertaseptic tick. Regular sizes. (Box Spring, $19.95)

18th Century Suites

The hit of the show! Chosen to lead styles for '41-'42 . . . always a favorite in the American homes! Now . . . Goldblatt's brings you 18th Century . . . direct from the show. Build just a room or a complete home around it. See it on our floors today. Examine its careful construction and true beauty. Then buy and save in our August Sale!

18th Century SOLID MAHOGANY CHANNEL BACK SOFA AND CHAIR

By Grand Rapids craftsmen. Note the delicate wing treatment and the deep channel backs. Note, too, the hammered antique brass nail trim . . . features usually found only on the most luxurious pieces. Constructed of solid mahogany and upholstered with quality damasks. Hand-laced web base, hand-tied coil spring seat and back. Wonderfully comfortable spring-filled reversible cushions.

$99.77 Sofa and Chair

$5 Down Balance On Our Time Payment Plan

Chair to Match Suite $39.77

Channel back barrel style. Laced web base. Damask coverings. By Grand Rapids craftsmen.

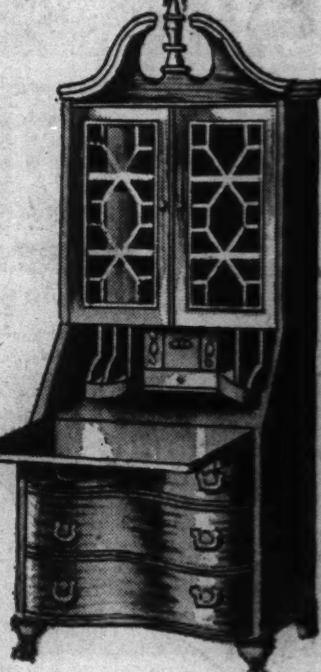

FINE MAHOGANY TABLES, $9.77

Four styles to choose from. Mahogany veneers; gumwood. Pierced, carved wood galleries. Glass top inserts.

AUTHENTIC SECRETARY, $29.77 $2 Down

Governor Winthrop desk. Walnut or mahogany veneer and gumwood. Automatic writing board supports.

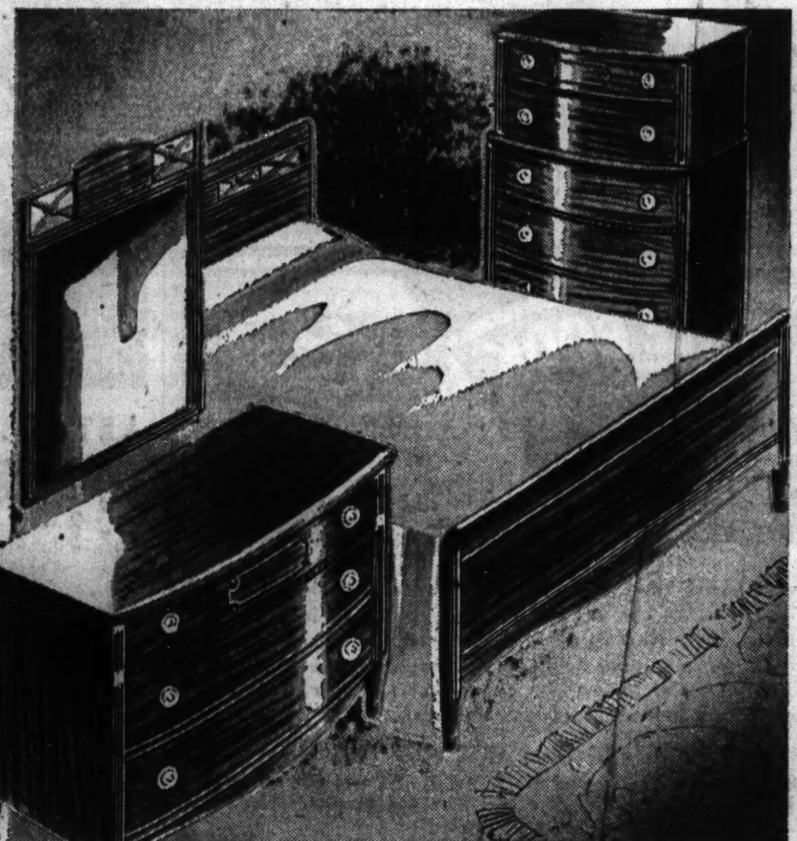

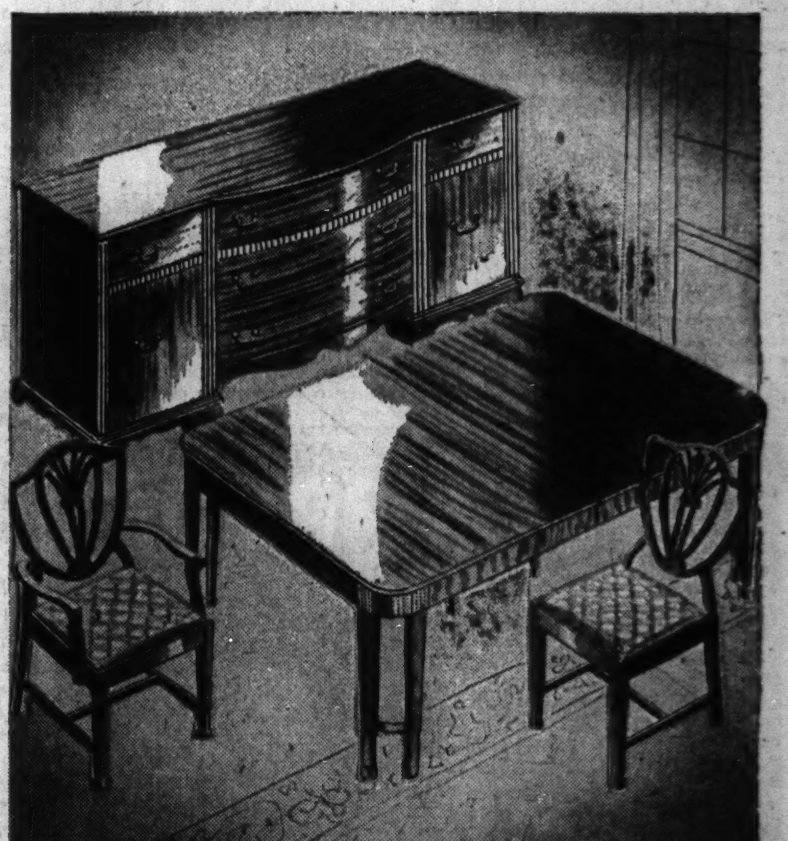

18th Century HEPPLEWHITE MAHOGANY BEDROOM SUITE

Charming style with swelled fronts on dresser and chest-on-chest. Pierced, carved headboard bed, separate hanging mirror over dresser. Mahogany veneers and gumwood hand rubbed to deep wine tone. Individual dustproof construction, center guide rails in drawers. All expensive, quality features.

3 Pc. Suite $99.77

$5 Down On Time Payments

18th Century HEPPLEWHITE 8-PIECE DINING ROOM SET

The lovely shield-back chairs, much admired 10-leg table that extends from 40x60 to 40x72-inch in size. Massive credenza buffet is 62 in. long; has five drawers and two cupboards—dustproof!. Notice the delicate spade foot. Antique brass hardware. Mahogany veneer and gumwood, hand rubbed to deep wine tone.

$99.77

$5 Down On Time Payments

GOLDBLATT'S TEN STORES	STATE ST. STORE	On Broadway	On Lincoln	On Chicago	On Ashland	On 26th St.	On 91st St.	Chicago and	Hohman Ave.	645-665
	State, Jackson, Van Buren	Near Lawrence	Near Belmont	Near Ashland	and 47th St.	and Christiana	and Commercial	Cass Streets	at Sibley	Broadway

Chicago Sunday Tribune
THE WORLD'S GREATEST NEWSPAPER
JULY 27, 1941

Phil Baker to Star in "Charley's Aunt" at Studebaker

George Szell to Be Guest Conductor at Ravinia Park This Week

By Edward Barry.

A stagnant provincialism is the fate of any city, no matter how large, whose concert managements are not constantly on the lookout for new and significant personalities. A safety first policy will, it is true, safeguard managerial dollars for the time being, but if there are brought before the public each season only those artists whose local reputations are a guaranty of good houses, even the greatest musical center must be prepared to see itself degenerate gradually into the artistic equivalent of a whistle stop.

That Chicago is not in any immediate danger of such a fate is due to the aggressiveness and farsightedness of its concert managements. They are often willing to underwrite the new even when they are confronted with the frightful prospect of some hundreds or even thousands of empty seats.

Of late years the management of the Ravinia festival, altho not a concert management in the usual commercial sense of the term, has been playing an honorable part in the work of broadening Chicago's musical horizons. The men who guide the musical destinies of Ravinia park have not been content to bring back summer after summer a few tried and perfectly reliable conductors, but have sought instead to stimulate the city's musical life by introducing important people who are seldom or never heard here during the regular winter concert season.

• • •

During the festival's very first year (1936) Hans Lange and Ernest Ansermet came to the north shore park as guest conductors of the Chicago Symphony orchestra and delighted the citizenry with their work. In later summers there were Fritz Reiner, Vladimir Golschmann, Eugene Goossens, Artur Rodzinski, and Nicolai Malko, to mention only a few. This year we already have had Sir Thomas Beecham and Carlos Chavez, as well as a return engagement by Malko. And next Tuesday the festival association will bring before its patrons a man who has had one of the most interesting careers of all this long line of guest conductors. He is the Hungarian, George Szell, and he will conduct the Chicago Symphony orchestra at Ravinia park next Tuesday, Thursday, and Saturday evenings and next Sunday afternoon.

Altho he is only 44 years old, his musical career already has lasted 34. He began as a child prodigy, a pianist, and when he was 10 or 11 years old he was bringing "Ohs" and "Ahs" from the concert-going publics of Vienna, Munich, Dresden, and London. This was all very well, but young Szell had conductorial ambitions, and before he was 20 he had made his way into the opera pit. It was there that some of the greatest of his youthful triumphs were won.

• • •

His first big job was as conductor at the Stadttheater of Strasbourg, in Alsace. He was given it at the age of 20 on the recommendation of no less a person than Richard Strauss. During the following years he directed in Prague, Darmstadt, and Düsseldorf, moving on to Berlin in 1924 for a five year engagement at the State opera.

There followed a period of nearly ten years in Prague. It is because of this long service, probably, that Szell regards Czecho-Slovakia as a second fatherland. His

(Continued on Page 3.)

The latest addition to the cast of "My Sister Eileen" is a Hollywood starlet bearing the name of K. T. Stevens. She replaced Marcy Wescott in the title role of the highly successful comedy which Joseph Fields and Jerome Chodorov have concocted from the popular stories by Ruth McKenney. The play is now in its sixth month at the Harris theater. (Tribune Studio Color Photo)

Famous 49 Year Old Farce Will Be Revived Here Tuesday Night

By Cecil Smith.

The opening of "Charley's Aunt" at the Studebaker theater on Tuesday evening is a double piece of news. Not only will Brandon Thomas' world famous 49 year old farce be brought back to life at a time when its carefree hilarity is especially welcome, but also Phil Baker, one of the major comedians of the musical stage, will return to Chicago after several years' absence from the footlights.

Long before Phil Baker ever touched the accordion that later made him famous, and even longer before such starring vehicles for Mr. Baker as "A Night in Spain" and "Crazy Quilt" were so much as dreamed of, "Charley's Aunt" had already contributed an epic chapter to the chronicle of the stage, both in England and in the United States. London first became acquainted with the central character of the pseudo-aunt, who was immediately to become classic in the field of female impersonation, in 1892.

In the following year Etienne Girardot impersonated the make believe relative in New York. So tremendous and instantaneous were his success and that of the comedy itself that the New York Tribune carried the following notice two days after the première: "The boxoffice of the Standard theater was closed at 8 o'clock last night by order of the fire department on account of the large number of people already in the theater." Apparently theater managers sold as many seats as they could in those days, without bothering to notice whether or not they were actually able to provide accommodations for all who bought tickets!

• • •

In the 48 years since that memorable first run, "Charley's Aunt" has been seen in almost every conceivable city and village in this country, at the hand of professionals, semi-professionals, and amateurs. Its material has made splendid grist for Hollywood's mill, and periodic movie versions have been released at regular intervals. To be more exact, it has been filmed four times.

Last season New York saw a revival of "Charley's Aunt" with José Ferrer (who played last in Chicago in Maxwell Anderson's "Key Largo," as different an assignment as could readily be imagined). Revivals of ancient and admittedly corny wheeze shows are by no means dependable sources of income for Broadway producers, but "Charley's Aunt" did nicely—so nicely, indeed, that it lasted thru the season and until a fortnight or so ago continued its lease on life in the summer theaters of the New York area.

• • •

Phil Baker's company of "Charley's Aunt" was revealed to its first audience in Atlantic City, N. J., last week. Four of the players are thoroly acquainted with their parts, having spent last winter in New York with the José Ferrer company. In the middle of the summer, with the downtown stage none too active, Mr. Baker and his associates will find Chicago playgoers in a mellow and receptive mood, ready and willing to spend an amusing evening back in the era of Grover Cleveland.

For exactly five days there will be three attractions on view in the downtown sector of the legitimate stage. "My Sister Eileen" continues gayly on at the Harris theater, doubtless for many weeks to come. "Hellzapoppin',"

(Continued on Page 2.)

This is a scene from the film "Blossoms in the Dust," co-starring Walter Pidgeon and Greer Garson. Others featured in the film are Marsha Hunt and Richard Nichols. (United Artists.)

Here's James Cagney who plays the role of the groom in the film "The Bride Came C. O. D." Bette Davis is the bride. (Chicago.)

Joan Leslie, young newcomer to the screen, plays the feminine lead opposite Gary Cooper in "Sergeant York," the film biography of the World war's great hero.

Paulette Goddard and James Stewart are romantically teamed in the comedy with music titled "Pot o' Gold." Horace Heidt and his orchestra are featured in the production. (Roosevelt.)

Ice Show Is Cooling Treat in the N. Y. Theater

Reopening Has a Touch, Too, of Adventure

By Burns Mantle.

NEW YORK [Special].—The Rockefellers, who never have really wanted to get into show business, but find themselves in up to their necks with their Radio City exhibits, have evidently decided that New York will support a permanent ice theater. They have reopened "It Happens on Ice" at the Center in the middle of the summer theater depression, are playing it at $1.65 top, and, up to now, are doing an enormously successful business.

It is a nice, cooling show, a graceful show, as all ice shows are. Therein, I think, lies much of the fascination. Nothing that is set before the spectator is without grace. Even the comic falls have rhythm, and the sweeping ballets and ensemble numbers are as close to animated poetry as a stage exhibit can be.

• • •

This reopening had its touch of adventure, too. Ten days ago Skippy Baxter, the slim, good looking masculine star of the troupe, was driving a carload of skaters back from Chicago. In Iowa they were approaching a crossroad carrying the usual stop sign. Down the road a milk truck was approaching. Assuming that the truckman had seen the sign and would stop, Skippy kept going. The two cars came together at the crossroad. The truck was shunted into a ditch. Skippy's car was demolished, the wreckage set afire. All the riders, however, were able to get themselves out, and the truckman put out the fire with six gallons of milk.

"Why the heck didn't you stop?" demanded Skippy.

"I ain't stopped at that crossing for seven years. Why should I stop for you?" bristled the truckman.

• • •

There didnt seem to be anything that could be done about it at the moment. The skaters, including Meryle Baxter, Skippy's brother; Neil Rose, his understudy, and Ethel Stout, one of the skating choristers, were taken to a hospital in Council Bluffs for examination. Cuts, bruises, and contusions were all the doctors could find. They were patched up, and came on to New York for rehearsals.

Last Tuesday night they were all able to hide their adhesive tape patches and go on, except Neil Rose. He had collapsed at rehearsal, and a second X-ray exposed a leg fracture that will keep him on crutches for weeks. Fortunately for Neil he was the only one who had not signed an insurance company release in Council Bluffs. That, he considers, is a bit of luck.

"It Happens on Ice" had another minor disappointment. The Caley Sisters, Dorothy and Hazel, have been feminine stars of the troupe from the beginning. Hedi Stenuf, of course, is the featured performer, but the Caleys have made a lot of friends and are, I think, my favorites among these glamorous gliders. Well, along came the reopening of the show and the Caleys sent word they would not be present. Hazel was getting married in Toronto and Dorothy had to be her maid of honor. They expect to be back in the fall, but you can't tell.

Hedi Stenuf.

• • •

It seems we can't get away from "Tobacco Road." Last week the seven year locust popped into the news again on two counts. James Barton was about to start his seventh consecutive road tour and the owners were sued for an accounting of profits. Barton will play two weeks on the fringe of New York, and then dash across country to San Diego, where he will start a coast series Aug. 17 that will take him into the northwest. From there he will work gradually back thru the midwest and eastern territory.

The suit is interesting in that it exposes another of those mathematical romances in which unwitting suckers so often figure. Only this one isn't about a sucker. There is, it seems, a money lender named Frank Prever. Back in 1938 he loaned Sam Grisman, one of the original producers of "Tobacco Road," and the holder of 25 per cent of the stock, $13,000. Grisman lost the money and Prever took the stock. Time went on, there were rumors of "Tobacco Road" closing any minute, and Prever, in order to get something out of his loan, sold the Grisman stock back to Jack Kirkland and Harry Oshrin for $2,000. Then the rumors of the show's closing ceased and the run continued. Profits also increased. Now Prever wants to get back in. He was, he intimates in a Supreme court suit, gypped. According to the complaint the play was produced at a cost of $6,000. It has played to $2,000,000 in New York and $3,000,000 on the road. No wonder Prever is angry.

• • •

This week Alfred Lunt came back from Genesee Depot, Wis., leaving Lynn Fontanne to tend the farm, and went into conference with the Theater Guild and the Playwrights' company, about both the tour of the Sherwood drama and the staging of the new Maxwell Anderson play, "Candle in The Wind," in which Helen Hayes is to star. Rehearsals for this play are scheduled to start Aug. 15 for September opening, and Lunt will do the staging. This assignment has been given him because of the brilliant job he did in staging "There Shall Be No Night."

Helen Hayes.

STAR IN CHEZ PAREE SHOW

Milton (Profile) Berle tops and stops the new summer show at Chez Paree. Boyd Raeburn and Bobby Ramos are the featured bandsmen in the revue.

Notes of the Theater

A change in schedule at the Michiana Shores theater postpones until later in the summer the world première of Margery Williams' fantasy, "Mary's Gate." Difficulties have been encountered in the matter of finding a suitable name player for the principal male rôle. This week's attraction at Michiana Shores is the rowdy and amusing comedy, "Personal Appearance," with Helen Twelvetrees taking the starring part which originally belonged to Gladys George. This will be Miss Twelvetrees, second engagement at Michiana Shores, for she appeared in "Skylark" a fortnight ago. The next play after "Personal Appearance" will be S. N. Behrman's "Biography," with Irene Purcell in the Ina Claire part. This will open a week from Tuesday.

Continuing its policy of presenting new plays exclusively, the Village Summer theater in Hinsdale, Ill., directed by Everett Clarke, will make known this week Clark Williams' "Wings Over Washington." The play is described as "a mystery comedy, the story of an invention of a defense weapon to be used against invaders of America."

Margalo Gillmore has been signed by Oscar Serlin to take over the rôle of Vinnie in place of Lillian Gish, in what was for 66 weeks company of "Life the Chicago with Father." Percy Waram will continue as Father Day. On August 18 Miss Gillmore and Mr. Waram will step into the New York cast of the comedy in order to give Dorothy Stickney and Howard Lindsay a much needed vacation. Two "Life with Father" companies will be touring all next season, the ex-Chicago company, with Miss Gillmore and Mr. Waram, and the company now in Detroit, with Dorothy Gish and Louis Calhern in the chief rôles. The latter company begins its ninth week in Detroit tomorrow. The New York company is now, since the closing of "The Man Who Came to Dinner," the longest running play on Broadway. ["Hellzapoppin" does not count as a play.]

Margalo Gillmore. [Vandamm Studio.]

The fifth production of the Northwestern University Summer theater, to be presented from Wednesday thru Saturday, will be the first performance anywhere of "Ever Since Eve," a comedy by the Hollywood authors Florence Ryerson and Colin Clements. Clarence Miller, director of dramatics at Evanston Township High school, will produce the play, with a cast composed entirely of high school students. On Monday and Tuesday evenings the Studio theater will give its fourth bill of one act plays—"The Boy Knight of Reims," "The Sentimental Scarecrow," and "The Ghost of Mr. Penny." Summer theater productions are given in the Speech building on the Evanston campus, and Studio theater performances at the Roycemore theater.

The Port playhouse in Port Washington, Wis., will give "The Man Who Came to Dinner" this week, with Morton Da Costa concealing his flaming red hair and affixing a beard in order properly to impersonate Sheridan Whiteside. The Port playhouse is 25 miles north of Milwaukee on highway 141.

Crossword Puzzle

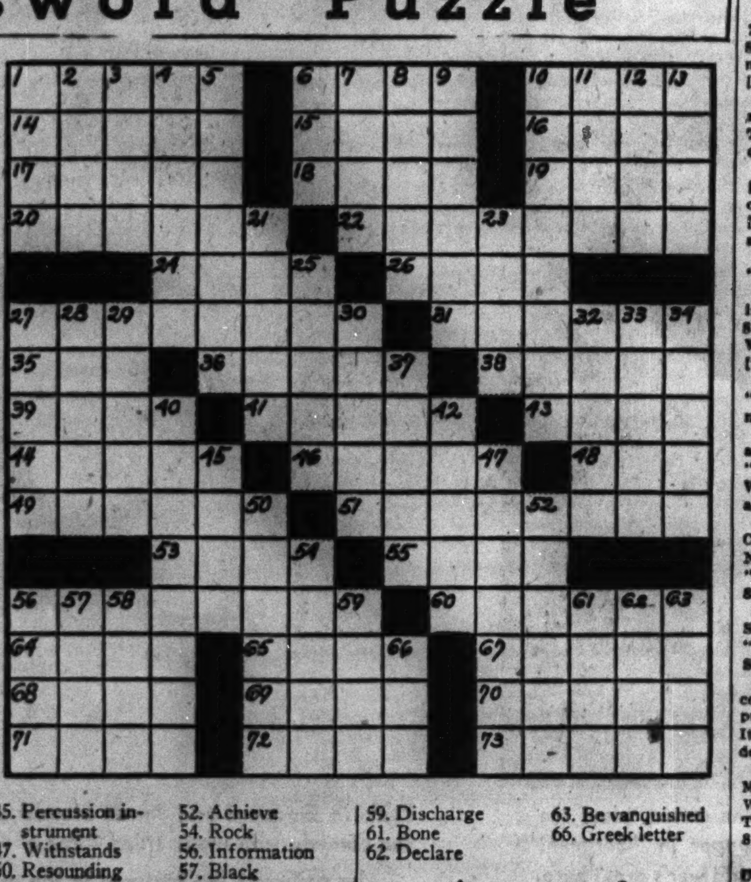

ACROSS

1. Thins leather (glove mfg.)
6. Gossip
10. Wading bird
14. Dignify
15. Effluvium
16. Knotlike protuberance
17. Part
18. Check
19. Puppet
20. Rascals
22. Watchman
24. Volcano
26. Cheat
27. Cafe policemen
31. Make
35. Tavern
36. Fastenings
38. Fabric
39. Vermin
41. Mohammedan scriptures
43. Pitfall
44. Fruit
46. Saltpeter
48. Worthless fragment
49. Begins
51. Unintentional betrayal
53. Fall flowers (colloq.)
55. Cozy home
56. Take tenth part of
60. Ceremony
64. Encourage
65. Arrive
67. Burst of applause, or rockets
68. Sound
69. Unite
70. Prongs
71. Emmets
72. Bristle
73. Trap

DOWN

1. Escritoire
2. Cattle
3. Molten rock
4. Football team
5. Extend elastically
6. Automobile
7. Tints
8. Water spirit (Shakespeare)
9. Derived from tan
10. Oblique
11. Favor
12. Unoccupied
13. Vend
21. Creep
23. Sailors
25. Willful firing
27. Lowest point of boat hull
28. Salad vegetable
29. Not sliced
30. Little branch
32. Dart
33. Crown
34. Void
37. Fabric
40. Hermits
42. At no time
45. Percussion instrument
47. Withstands
50. Resounding slaps
52. Achieve
54. Rock
56. Information
57. Black
58. Coin
59. Discharge
61. Bone
62. Declare
63. Be vanquished
66. Greek letter

Answer on page 3.

Joan Merrill Bright Star of Rhumba Casino

By Will Davidson.

The Rhumba Casino rolls Merrilly along these happy crowd filled nights. Its new floor show, originally planned on a summer-shaved budget, little by little gained stature both in showmanship and shekels until now it tops even the excellent opening revue.

Joan Merrill, of course, dominates the entertainment. Several years ago when she made her club debut here at the Colony club under Al Siegel's tutelage she had more polish and dramatic effectiveness than a high percentage of night club singers. She had a rich, malleable voice, a fine sense of timing, a considerable awareness of the technique of selling ballads and bounce songs alike, and an admirable restraint. All these Miss Merrill still has, plus that velvet sheen that comes with experience. Radio, films, and records long since have found her—and the public is going to become more aware of this young star in short order.

Joan Merrill.

George Tapps, who at one period of his successful career, was hoisted from the "Georgie" class to an unwarrantedly Olympian billing of "Mr. George Tapps," has leveled off now at a terpsichorean altitude quite complimentary to his talents. His tap ballet routines are ingenious and technically commendable, and his presence is quite evidently crowd pleasing. Another dancer, Gloria Gilbert, wins her laurels in another way—the whirlaway. Her spins are technical gems, and while there is no great interpretive depth to her dancing, it is exciting.

Gali-Gali is on of the most amusing magicians in the business. His chicken act is as delightful as ever, and still his top stunt.

Carlos Molina comes back to town with another of his good bands, and as usual he plays a good show. The Pan American dancers have some spicy new routines to pad out this generous revue.

• • •

Club Alabam has bounced back into the café scene with new lights, new decorations, a new bar, and new bosses. The same kitchen staff is turning out the famous Flaming Crater dinners, but a new cast is dishing out entertainment. To wit: Larry Vincent, the male Nan Blakstone; Pancho and Lolita, rhumba dancers; three dancing gals, Irene Burke, Ramona Hughes, and Natacha, and others whose duties are not defined, including Bernie Adler, Paulette LaPierre, Dotty Dale, Marion Moore, and Allan Coe. Dave Unell and Eddie Roth lead the bands.

• • •

It is perhaps the misfortune of Carlos Ramirez that he is in a revue so dominated by The Kids from Seville. Otherwise his generous and gifted talents as a singer would easily top the main show in the Empire room of the Palmer house, but Carlos, in addition to being a most pleasing artist, is a good trouper, and fits his offerings into the production with telling effect.

Carlos Ramirez. [Seymour photo.]

Another performer who hasn't had the notice she deserved is Lorraine Sanchi, graduate of the Abbott line. Miss Sanchi has returned for a second engagement as a solo dancer, and is doing the top work of her career. Her medley of old tunes and her "Lamplight" routine with Skinnay Ennis as the serenader are delightfully fresh and out of the ordinary. There is a new warmth to her work that makes it the hit of the "Little Show."

• • •

Boswelling the Bistros: In case you weren't aware, that male vocalist with Benny Goodman at the Panther room, Tommy Taylor, is the first Benny has had in five years. . . . Bob Knight, who made so many friends here last season, is in his eighth month at the Café Pierre in New York. . . . Seasonal note to the farmers: Weed 'em and reap.

Summer Theaters

[C. S. T. indicates central standard time; D. S. T. indicates daylight saving time.]

Belfry players [highway E, one mile north of Williams Bay, Wis.]—"The Women," tonight at 8:30; "George Washington Slept Here," opening next Sunday at 8:30. [C. S. T.]

Brown County Summer theater [Nashville, Ind.]—"Spring Dance," Friday and Saturday at 8. [C. S. T.]

Charlevoix players [highway 31, Charlevoix, Mich.]—"Stage Door," tonight at 5:00; "The Male Animal," Wednesday thru next Sunday at 8:30. [D. S. T.]

Country playhouse [Lake Wawasee, Ind.]—"No Time for Comedy," tonight at 8:15; "The Late Christopher Bean," Wednesday thru Sunday at 8:15. [C. S. T.]

Elkhart Lake Summer theater [Pine Point, Elkhart Lake, Wis.]—"The Importance of Being Earnest," Tuesday thru Thursday at 8:30 [C. S. T.]

Elmhurst Community theater [Elmhurst college auditorium, Elmhurst, Ill.]—"A Murder Has Been Arranged," Friday and Saturday at 8:30. [D. S. T.]

Garfield Park Theater guild [highway 46, four miles east of Nashville, Ind.]—"Winterset," tonight at 8; "Excursion," Wednesday thru next Sunday at 8. [C. S. T.]

Grand Detour players [highway 2, between Oregon and Dixon, Ill.]—"Aaron Slick from Pumpkin Creek," today at 2:15 and 8:30; "The Vinegar Tree," Thursday thru next Sunday at 8:30 and next Sunday at 2:15. [C. S. T.]

Grand Marais Summer school [Grand Marais, Mich.]—Dramatization of Samuel Coleridge-Taylor's "Hiawatha's Wedding Feast," Thursday thru next Sunday at 4:30. [C. S. T.]

Jack and Jill players [820 North Michigan avenue, Chicago]—"Oliver Twist," Saturday at 2:30. [D. S. T.]

Lake Zurich playhouse [highway 22, Lake Zurich, Ill.]—"The Drunkard," tonight at 8:45; "These Are My Jewels" [world première] Friday thru next Sunday at 8:45. [D. S. T.]

Michiana Shores theater [highway 12, six miles east of Michigan City, Ind.]—Helen Twelvetrees in "Personal Appearance," Tuesday thru Saturday at 9. [D. S. T.]

Northwestern University Summer theater [Speech building, Northwestern university campus, Evanston, Ill.]—"Ever Since Eve" [world première], Wednesday thru Saturday at 8:45. [D. S. T.]

Peninsula players [Fish Creek, Wis.]—"Camille," tonight at 8:30. [C. S. T.]

Port playhouse [highway 141, Port Washington, Wis.]—"Ah, Wilderness," tonight at 8:15; "The Man Who Came to Dinner," Wednesday thru next Sunday at 8:15. [C. S. T.]

Portage playhouse [Onekama, Mich.]—"Ten Nights in a Barroom," Thursday thru next Sunday at 8:15. [D. S. T.]

Shady Lane playhouse [highway 20, three and one-half miles west of Marengo, Ill.]—"Seventh Heaven," tonight at 8:30; "Ah, Wilderness," Wednesday thru next Sunday at 8:30. [C. S. T.]

Frances Shimer Summer theater [Mount Carroll, Ill.]—One act plays and vaudeville; Noel Coward's "Red Peppers," E. P. Conkle's "Sparkin'," and original acts, Friday at 8:15. [C. S. T.]

Theater of the Dunes [highway 12, Beverly Shores, Ind.]—"Key Largo," tonight at 9; "Invitation to a Murder," Friday thru next Sunday at 9. [D. S. T.]

University of Illinois Summer theater [Lincoln Hall theater, University of Illinois campus, Champaign-Urbana, Ill.]—"As You Like It" and "Doctor Faustus" in a streamlined double bill, Thursday and Friday.

Village Summer theater [Washington and Maple streets, Hinsdale, Ill.]—"Wings Over Washington" [world première], Tuesday, Thursday, Friday, and Saturday evenings at 8:30. [D. S. T.]

Wisconsin University players [Memorial Union, Madison, Wis.]—"Wingless Victory," Thursday and Friday at 8:30. [C. S. T.]

FARCE RETURNING HERE AFTER 47 YEARS

This drawing of a scene from "Charley's Aunt" appeared in the Chicago Sunday Tribune preceding the first local appearance of that farce on April 30, 1894, at Hooley's theater. The latest revival comes to the Studebaker on Tuesday night with Phil Baker as the star.

'Charley's Aunt' Opens Tuesday at Studebaker

[Continued from first page.]

however, has decided to call it a day at the Erlanger theater on Saturday. The engagement will have amounted to 12 weeks, which is longer than it sounds, since the first five weeks were played in the mammoth Auditorium theater, whose seating capacity is nearly 3,500.

• • •

Needless to say, "Hellzapoppin'" will not fold up entirely, for millions of Americans all across the country are waiting to see it, and the rowdy musical will continue touring just as long as there are audiences for it. Billy House, Eddie Garr and the rest of the company make a big jump from here, moving by train to the Pacific coast. On Wednesday, Aug. 6, the elite of Hollywood and Beverly Hills will rub elbows with the retired Iowa farmers of Los Angeles at the "Hellzapoppin'" première in the Biltmore theater. It will follow "Cabin in the Sky," which was so successful in Los Angeles earlier in the summer that it had to come back from San Francisco for a return engagement.

Billy House. [Seymour Photo.]

While these shifts take place in the theatrical schedule of the loop, the summer theaters continue in their pleasant chore of brightening the lives of vacationists and local residents all over Chicagoland. On another of my sporadic tours of exploration I encountered the Elkhart Lake Summer playhouse at Elkhart Lake, Wis., not long ago. It is about 150 miles north from Chicago to Elkhart Lake, which is situated part way between Milwaukee and Green Bay.

The actors at Elkhart Lake, with the exception of Susan Fletcher, a talented actress from Toronto, all come from the Goodman theater here in Chicago. As luck would have it, S. N. Behrman's "No Time for Comedy" was the play they staged the night I was there, and it was more than they could reasonably have expected to cope with. I wished I had seen "George and Margaret" the week before, or something else light and frothy enough to permit a successful production with only a week's time for preparation.

Elkhart Lake is a soothing place in which to spend some time. The lake itself, five miles in circumference, possesses much of the charm of Lake Geneva, for no sordid concessions have been allowed to disfigure its shores. The theater nestles at the foot of a bluff, on top of which a resort called Pine Point commands a sweeping view of the lake. The building occupied by the summer theater was built to be a dance casino, and for all I know it still may be one every week-end.

The members of the Elkhart Lake theater group say they are too busy to swim, tho the resort provides uncommonly attractive opportunities for getting in the water, and also for exercising on dry land. Nature lovers will be particularly attracted by the Sheboygan marshes, which begin a couple of miles from the village and splay out over so much of the earth's surface that a motor boat trip around them requires three hours. They are satisfying to the visual if not to the olfactory sense, and there are more fish than any one could want, tho don't ask me what kind. Herons also enjoy living in this marshy area. On the bank of the marsh the state of Wisconsin has created a crude little zoo, with a pretty deer, pleasant little foxes which are terrified at the approach of visitors, and a distinctly unpleasant skunk. I don't want to seem critical of the Wisconsin conservation department, but just what merit is there in displaying a skunk in full possession of all his most notorious faculties?

CHICAGO PLAYBILLS

OPENING:

"Charley's Aunt," revival of the famous farce by Brandon Thomas, with Phil Baker; Studebaker theater; opens Tuesday night.

CONTINUING:

"My Sister Eileen," comedy, adaptation of Ruth McKenney's stories by Joseph Fields and Jerome Chodorov, with Audrey Christie, K. T. Stevens, Philip Loeb, and Guy Robertson; Harris theater; 24th week.

"Hellzapoppin'," revue, with Eddie Garr and Billy House; Erlanger theater; 12th and final week.

Vaudeville

In a "Pan-American Fiesta," which occupies the Chicago theater's stage this week, Tito Guizar, the Mexican serenader and guitarist, shares headline honors with Coleman Clark, who leads a troupe of table tennis experts. Comedienne Sue Ryan and comedians Jay and Lou Sieler also are in evidence. The film is "The Bride Came C. O. D."

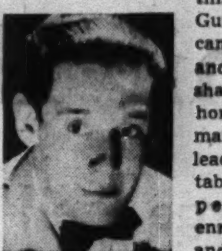

Tito Guizar. [Bloom Photo.]

The State Lake's production is called "Sketchbook of 1941." It features 33 entertainers, among whom are Herman Hyde and Sally Burrill, Alice Dawn, Joey Ross and Gladys Bennett, the Six Danwells and 16 Wallace Ames dancers. "Floating Venus," a human butterfly soaring over the heads of the audience is an additional attraction. Bernie Poillet has produced the revue. On the screen is "Singapore Lady."

On the stage of the Rialto theater the following artists are holding forth: June St. Clair, Maxine De Shon, Peaches, Harry J. Conley, Jack Buckley, and Bob Goodman. "Scattergood Baines Takes Over" is the motion picture.

New Opera Company Plans New York Bill

The New Opera company is the name of a new organization which is planning a six weeks' season at the 44th Street theater in New York starting Oct. 14. Its unusual répertoire includes Tschaikowsky's "Pique Dame," which will be given in English under Herman Adler's direction; Verdi's "Macbeth," to be sung in English under Fritz Busch's direction; Mozart's "Cosi fan Tutte," to be given in Italian under Mr. Busch, and Offenbach's "La Vie Parisienne," which Antal Dorati will conduct. The singers are for the most part young Americans of local prominence.

AMUSEMENTS.

Closes Tonight!
MILL ROAD GARDENS
Summer Flower Show Now On
auspices of the University of Chicago
at the former A. D. Lasker estate
Lake Forest, Illinois
on Old Mill Road, 1 Mile West of Waukegan Road (42-A)
50c—Manor House Tour, 50c add'l.
Daily 9:30-6 Free Parking

RAVINIA FESTIVAL
Chicago Symphony Orchestra
★CARLOS CHAVEZ Guest Conductor
Today at 4 p. m.—Beethoven ("Leonore" Ov.), Prokofieff (Classical Sym.), Dukas ("Sorcerer's Apprentice"), de Falla, Chavez. Adm., 75c. Children under 14, 25c. Reserved Seat, 75c. Inf. HOLlycourt 7600 or Highland Park 1234.

AMUSEMENTS.

LAKE FRONT NINE DAYS
SOUTH OF SOLDIER FIELD
AFTERNOON AND NIGHT
BEGINNING
SAT., AUG. 2
THE GREATEST SHOW ON EARTH

RINGLING BROS AND BARNUM & BAILEY CIRCUS
Resplendently Redesigned for 1941—Introducing MR. & MRS. GARGANTUA The Great
The Fabulous, Fairyland Fantasy "Old King Cole and Mother Goose"
Produced by JOHN RINGLING NORTH—Created, Designed & Costumed by NORMAN BEL GEDDES—Staged by ALBERTINA RASCH
ALFRED COURT'S Great Wild Animal Acts
ROBERTO de VASCONCELLOS, VISCONDE PONTE de BARCA Heading Incomparable Display of Super Horsemanship, climaxed by "EVENING IN CENTRAL PARK"
Startling New Sensations from South America
10,000 MARVELS—800 Peerless Performers—100 Clowns—50 Elephants—VAST RESTYLED MENAGERIE of 1000 RARE ANIMALS
20 ACRES of GAILY COLORED CANVAS incl. THE WORLD'S LARGEST BIG TOP, NOW 100% AIR CONDITIONED
Four Streamlined Circus Trains of 100 Double-Length Railroad Cars
TWICE DAILY—2:15 and 8:15 P. M. Doors Open 1 & 7—POPULAR PRICES
TICKET SALE OPENS THURSDAY, JULY 31, AT LYON & HEALY

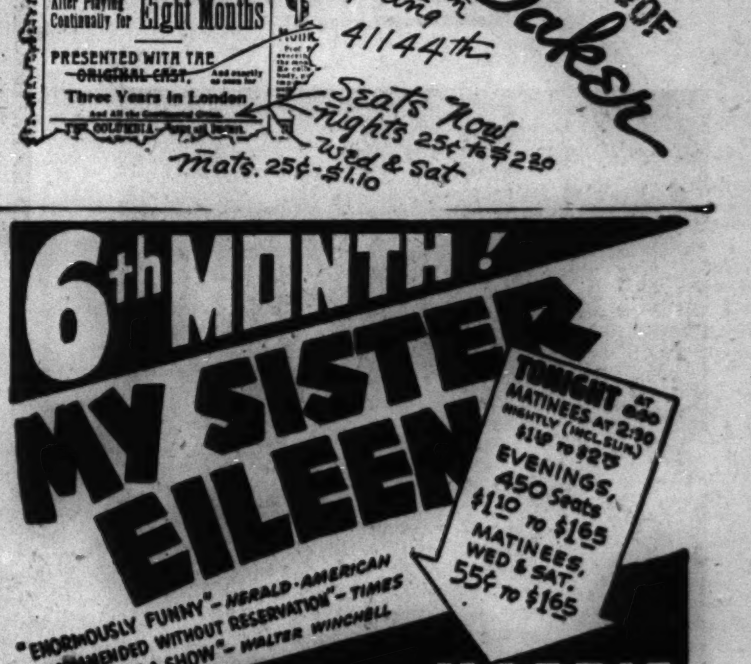

Woman's Symphony Plays Grant Park Concert Tonight

Evelyn Davis, Soloist; Shield Will Conduct

By Cecil Smith.

The Woman's Symphony orchestra initiates the fourth week of free outdoor Grant park concerts tonight. Leroy Shield conducts the orchestra for the second time this summer, in the absence of the regular conductor, Izler Solomon. Evelyn Davis, concertmaster of the orchestra, will be soloist in Bruch's familiar G minor violin concerto. Elsewhere the program will include such favorite pieces of music as Tschaikowsky's "Romeo and Juliet" and Mendelssohn's incidental music to "A Midsummer Night's Dream."

Leroy Shield.

Lucille Meusel, the charming blonde coloratura soprano of Fortune Gallo's San Carlo Opera company, appears before the Grant park audience on Monday evening. This will be Miss Meusel's debut before the vast throng in the park, tho, of course, thousands of her hearers have become well acquainted with her tasteful singing in San Carlo performances. The Chicago Opera orchestra will play on Monday, with Joseph Raffaelli conducting.

Other vocal soloists this week will be John Neher, bass of the Chicago Opera company [on Tuesday, with Glenn Cliffe Bainum's band]; Ruth Lyon, soprano [on Thursday, with Richard Czerwonky and the Chicago Philharmonic orchestra]; John Pane-Gasser, tenor [on Friday, with P. A. Cavallo's band], and Rosalinda Morini, soprano, and Henry Thompson, tenor [on Saturday, with Col. Armin F. Hand and his American Legion band]. Melvin Baddin, young Chicago violinist, will play an unspecified violin concerto by Saint-Saëns on Wednesday, with George Dasch conducting.

Complete Grant park programs for the week follow:

TONIGHT AT 8.

Woman's Symphony orchestra, Leroy Shield conducting; Evelyn Davis, violinist.

Overture—Fantasia, "Romeo and Juliet" ....Tschaikowsky
Concerto for Violin, G minor..........Bruch
Evelyn Davis.
Music from "A Midsummer Night's Dream" ....Mendelssohn
Two Slavonic Dances..........Dvorak
Waltz, "Gold and Silver"..Lehar-Soderstrom
Rumanian Rhapsody No. 1, A major..Enesco

MONDAY AT 8.

Chicago Opera orchestra, Joseph Raffaelli conducting; Lucille Meusel, soprano.

Overture to "May Night"..Rimsky-Korsakoff
Suite from "Louise"..Charpentier-Casadesus
"Pourquoi dans les grands bois," from "Lakmé" ....Délibes
Lucille Meusel.
"Caro Nome," from "Rigoletto"......Verdi
Lucille Meusel.
Intermezzo from "Guglielmo Ratcliff" ....Mascagni
Ballet Music from "The Queen of Sheba" ....Goldmark
"Ah, Fors' è Lui" and "Sempre Libera," from "La Traviata" ....Verdi
Lucille Meusel.
Italian Street Song, from "Naughty Marietta" ....Herbert
Lucille Meusel.
"Emperor" Waltz ....Strauss
The Enchanted Garden..........Annunziata
Minuet and Finale, from Symphony No. 99, E-flat major..........Haydn

TUESDAY AT 8.

Bainum band, Glenn Cliffe Bainum, conductor; John Neher, bass.

Ballad for band, "Huntingtower"..Respighi
Tone Poem, "Sequoia" ....La Gassey
[First time in Chicago.]
"Non Più Andrai," from "The Marriage of Figaro"..........Mozart
John Neher.
Suite No. 2, from "The Woman of Arles" ....Bizet
Lincolnshire Posy ....Grainger
[First time in Chicago.]
Concert Overture ....Tuthill
Suite, "Hary Janos"..........Kodaly
Pilgrim Song ....Tschaikowsky
John Neher.
An American Rhapsody..........Cherven
Music for Moderns..........Bennett
Polka and Fugue, from "Schwanda the Bagpipe Player" ....Weinberger

WEDNESDAY AT 8.

George Dasch Symphony orchestra, George Dasch conductor; Melvin Baddin, violinist.

Concert March, "Louisiana"..Van der Stucken
Overture, "Sakuntala" ....Goldmark
Concerto for Violin..........Saint-Saëns
Melvin Baddin.
Overture to "Le Roi l'a Dit"........Délibes
Swedish Rhapsody, "Midsummer Wake" ....Alfven
Serenade for Wind Instruments.......Strauss
Waltz, from Serenade for String Orchestra ....Tschaikowsky
Dance of the Hours, from "La Gioconda" ....Ponchielli

THURSDAY AT 8.

Chicago Philharmonic orchestra, Richard Czerwonky, conductor; Ruth Lyon, soprano.

Overture, "Ruy Blas" ....Mendelssohn
"Ah, Fors' è Lui," from "La Traviata" ....Verdi
Ruth Lyon.
Symphony No. 2, D major..........Sibelius
Scènes Pittoresques ....Massenet
Voices of Spring..........Strauss
Ruth Lyon.
As We Part..........Ilgenfritz
Ruth Lyon.
A Night on the Bare Mountain..Moussorgsky
Waltz, "On the Beautiful Blue Danube" ....Strauss-Czerwonky

FRIDAY AT 8.

Cavallo's Symphonic band, P. A. Cavallo, conductor; John Pane-Gasser, tenor.

March, "Grant Park" ....Cavallo
Overture to "William Tell"..........Rossini
Waltz, "The Skaters"..........Waldteufel
Selections from "Il Trovatore"........Verdi
The Death of Custer..........Johnson
Rumanian Rhapsody No. 1, A major ....Enesco
"Celeste Aida," from "Aida"..........Verdi
John Pane-Gasser.
Pas de Quatre, from "The Sleeping Beauty" ....Tschaikowsky
On the Trail, from "Grand Canyon Suite" ....Grofe
Selections from "Manon Lescaut"...Puccini

SATURDAY AT 8.

American Legion band, Col. Armin F. Hand, conductor; Rosalinda Morini, soprano; Henry Thompson, tenor; Capt. Edward B. Straight, player of the tambour petite.

March, "Law and Order"..........Alford
Spiritual Rivers ....Gault
Overture to "Rienzi"..........Wagner
Polonaise, from "Mignon"..........Thomas
Rosalinda Morini.
Frasquita ....Lehar
Souvenir of Vienna..........Provost
Selections from "La Gioconda"..Ponchielli
March, "Pomp and Circumstance"....Elgar
Aria from "Le Cid"..........Massenet
Henry Thompson.
Selections from "Apple Blossoms".Kreisler
The Spirit of '76..........Straight
Capt. Edward B. Straight.
Selections from "Lohengrin"..........Wagner
March, "Century of Progress Exposition" ....Mader

GRANT PARK SOLOIST

[Seymour Photo.]

Lucille Meusel, soprano of the San Carlo Opera company, makes her first appearance in Grant park on Monday night, singing with the Chicago Opera orchestra under Joseph Raffaelli.

Notes of Music and Musicians

Three distinguished members of the Chicago Musical college will join forces on Tuesday night in the school's Little theater for a program of chamber music. They are Rudolph Ganz, pianist; Leon Sametini, violinist, and Hans Hess, cellist. Their program lists a Rameau suite of 6 pieces for violin, piano, and cello; Brahms' Sonata No. 1 for cello and piano, E minor, opus 38, and Brahms' Trio No. 1, B major, opus 8.

Hans Hess.

On Monday afternoon at 4 o'clock C. Gordon Wedertz, organist and instructor at the college, will give an illustrated lecture-recital in the Little theater.

Barrett Spach, organist and choir director at the Fourth Presbyterian church, will be presented in recital by the Northwestern university school of music in Cahn auditorium in Scott hall on the campus tonight at 8 o'clock. The program:

Chaconne: Fugue in C..........Buxtehude
Toccata and Pastorale..........Pachelbel
"Blessed Jesu, We Are Here"; Toccata, Adagio, and Fugue in C major... ....J. S. Bach
Fantasie in A..........Franck
Intermezzo..........Augustin Barie
Pastorale ....De la Tombelle
Carillon; Toccata..........Sowerby

The Chicago Opera company, Fortune Gallo, general manager, has decided to extend next autumn's proposed opera season from four to five weeks. A gala nonsubscription performance will open the season on Saturday, Nov. 8.

Jerome Kern has accepted a commission from Artur Rodzinski, conductor of the Cleveland orchestra, to create a symphonic version out of the music he composed for the celebrated musical comedy, "Show Boat." Dr. Rodzinski refers to this score as "a classic," and adds, "It is beautiful music, and American music, and I delight in it. I do not see why, when it is considered appropriate to play waltzes by Johann Strauss at symphony concerts, the waltzes and other dance melodies, and the songs, such as 'Ol' Man River,' from 'Show Boat,' should not figure in an authoritative orchestral version on our symphonic programs." The forthcoming symphonic piece will be premièred in Cleveland under Dr. Rodzinski's baton, and will be repeated by him with the New York Philharmonic-Symphony in November.

Carroll Glenn, young American violinist who will make her Chicago debut as soloist with the Chicago Symphony orchestra next season, won the $1,000 award offered to violinists in the biennial contest conducted by the National Federation of Music Clubs. Miss Glenn is a native of Chester, S. C.; a student at the Juilliard Graduate school, and a former Naumburg winner. Other awards in the competition were as follows: $500 to Eula Beal, vocalist, of Los Angeles; $500 to Mary Louise Beltz, vocalist, of Belton, Tex., and a $500 "encouragement" award to Sylvia Haimowitz, pianist, of Winter Park, Fla.

David Van Vactor has joined four other composers and wind instrument players in the formation of the Wind Quintet of the League of Composers, which will leave New York on Aug. 6 by plane for a concert and lecture tour of Central and South America. The Evanston flutist and composer's colleagues are Robert McBride, Alvin Etler, Adolph Weiss, and John Barrows. Their programs will consist of three equal sections of North American, Latin American, and European music. All five performers are represented on the programs as composers, and each has contributed one movement to a collaborative woodwind quintet. Music by such additional Chicago composers as Frederick Stock, Leo Sowerby, Eric DeLamarter, and Florian Mueller will be played. The tour begins in Mexico City, continues down thru Central America, along the west coast of South America, across the Andes to leading cities of Argentina and Brazil, and back up thru Puerto Rico and the Dominican Republic. The quintet of composer-players is sponsored by the League of Composers. The members were chosen "for their varied abilities and talents," and because they represent "an excellent cross-section of American music."

Bruce Foote, baritone, will appear as soloist on the two open air concerts being played by the Illinois Symphony orchestra this week — Wednesday night in the Wilmette amphitheater and Thursday night in the University of Chicago's Hutchinson court. Mr. Foote has already sung with the orchestra on its downtown series, and is well known for his appearances with the Chicago Symphony, with the Manuel and Williamson harpsichord ensemble, and on the radio.

Bruce Foote. [Nelidoff photo.]

The programs for both concerts will be identical and will be led by José Echaniz, who continues as the orchestra's guest conductor for the summer season. They are as follows:

Overture to "The Sicilian Vespers"...Verdi
Symphony No. 2, opus 30, "Romantic" ....Hanson
"Credo in un Dio crudel," from "Otello".Verdi
Bruce Foote.
Prelude and Love Death, from "Tristan and Isolde" ....Wagner
a. "In the Silence of the Night"...... ....Rachmaninoff
b. "At Tankerton Inn"......Howard Fisher
c. "Even Bravest Heart," from "Faust" ....Gounod
Bruce Foote.
Cake Walk, from Symphony No. 4 ....Harl McDonald
[First performance in Chicago.]
Second Hungarian Rhapsody..........Liszt

Free concerts in the outlying parks will be presented by the Chicago Federation of Musicians tonight and Friday as follows: Tonight at 8 o'clock the Anderson band, Oscar Anderson, conductor, will play in Lincoln park, with Marian Carlisle the soprano soloist. Also tonight at 8 o'clock Col. Armin F. Hand and his American Legion band will appear in Jackson park, with Henry Thompson as tenor soloist. On Friday at 8 o'clock Garfield park will be visited by the Chicago Woman's Concert band, Lillian Poenisch, conductor. The soloists will be Genevieve Kaleth, trumpet player, and Robert Fitz-Gerald, tenor.

Marion Claire, Chicago soprano, will sing with the Wisconsin WPA Symphony orchestra on the "Music Under the Stars" series in Washington park, Milwaukee, on Tuesday night. Henry Weber, conductor of the W-G-N Theater of the Air, will direct the concert, and Michael Bartlett, operatic and movie tenor, will share solo honors with Miss Claire. The concert is scheduled for 8:15.

The Graff ballet, back at its summer home in Newfane, Vt., opened the season on July 18 with a program of five dances from its regular répertoire. Such concerts will be a regular feature of a summer session of studying, composing, and rehearsing. For the forthcoming fall and winter seasons it has another coast to coast tour scheduled.

As for the dancers working at Bennington, Vt.—Doris Humphrey will present her latest creation, "Decade," on Aug. 9. It was choreographed for herself, Charles Weidman, and their combined group. The following night Martha Graham will offer the première of her new dance, "Punch and Judy." Chicago has been named as one of the stops on Miss Graham's cross-country tour of next season, and it is to be presumed that this work, plus the famous "Letter to the World," will be seen at that time.

George Szell to Conduct at Ravinia Park

[Continued from first page.]

work at Prague did not prevent him accepting engagements in other cities, and we find him conducting at The Hague and even in far away Glasgow, Scotland, and St. Louis, Mo., during those years.

Szell removed to the United States about the time the present war broke out. He has taught here at the Mannes Music school and at the New School for Social Research, giving courses in opera conducting at the latter institution during the 1940-'41 season.

His conducting engagements in America have included Hollywood bowl and the NBC Symphony orchestra. His appearance at Ravinia Tuesday will be his first in the Chicago district.

During his busy life Szell has saved out some time for original creative work. His compositions include a symphony, overtures, and chamber music.

Whether because of his long identification with Czecho-Slovakia or because he wishes to honor Antonin Dvorak during this, his centennial year, Szell will make his Tuesday program an all Czech one. The bulk of it will be given over to Dvorak, but Bedrich Smetana, the beloved composer of the Bohemian national opera, "The Bartered Bride," will be represented by two pieces.

Today the Mexican composer and conductor, Carlos Chavez, concludes his engagement as guest director of the Chicago Symphony orchestra. The program promises Prokofieff's Classical Symphony, one of the loveliest and most readily intelligible of 20th century works, as well as a first Chicago performance of Chavez's own "H. P." [Horse Power] symphony in shortened form. The Prokofieff is played in honor of the composer's 50th birthday, which came last April 23. For the other four programs listed below Szell will be the conductor.

Today at 4.

Overture, "Leonore," No. 2. ......Beethoven
Classical Symphony ....Prokofieff
Scherzo, "The Sorcerer's Apprentice" ....Dukas
Suite from "Love, the Magician"...de Falla ....de Falla
"H. P." Symphony, 1st and 3rd movements ....Chavez

Tuesday at 8:30.

Overture to "The Bartered Bride" ....Smetana
Symphonic Poem, "The Moldau" ..Smetana
Four Slavonic Dances..........Dvorak
Symphony No. 5, E Minor ["From the New World"] ....Dvorak

Thursday at 8:30.

Symphony No. 7, A Major ....Beethoven
Tone Poem, "Don Juan" ....Strauss
Prelude to "Lohengrin" ....Wagner
Overture to "Rienzi" ....Wagner

Saturday at 8:30.

Overture, "The Roman Carnival" ...Berlioz
"From My Life" ....Smetana
[Orchestral version by George Szell.]
Symphony No. 5, E Minor ....Tschaikowsky

Next Sunday at 4.

Overture to "Oberon" ....Weber
Symphony No. 88, G Major ["Oxford"] ....Haydn
Symphony No. 1, C Minor ....Brahms

Crossword Answer

D	O	L	E	S		C	H	A	T		I	B	I	S
E	X	A	L	T		A	U	R	A		N	O	D	E
S	E	V	E	R		R	E	I	N		D	O	L	L
K	N	A	V	E	S		S	E	N	T	I	N	E	L
			E	T	N	A		L	I	A	R			
B	O	U	N	C	E	R	S		C	R	E	A	T	E
I	N	N		H	A	S	P	S		S	C	R	I	M
L	I	C	E		K	O	R	A	N		T	R	A	P
G	O	U	R	D		N	I	T	E	R		O	R	T
E	N	T	E	R	S		G	I	V	E	A	W	A	Y
			M	U	M	S		N	E	S	T			
D	E	C	I	M	A	T	E		R	I	T	U	A	L
A	B	E	T		C	O	M	E		S	A	L	V	O
T	O	N	E		K	N	I	T		T	I	N	E	S
A	N	T	S		S	E	T	A		S	N	A	R	E

Illinois PTA to Have Exhibit at State Fair

The Illinois Congress of Parents and Teachers will have an exhibit at the Illinois state fair, to be held Aug. 9 to 17 at Springfield, Ill. Wednesday, Aug. 13, will be president's day, on which Mrs. F. Russell Lyon, state president, will visit the congress' booth on the balcony of the exposition building. Assisting as hostesses each day at the booth will be members of the state board of managers and of the Springfield council of parent-teacher associations. A film, "The PTA at Work," showing special projects of the congress, will be run continuously each day.

Biographical Play.

Hallie Flanagan, head of the late Federal Theater project, has written a biographical play about Margaret Fuller, the feminist.

Music Calendar

Today.

Ravinia festival: Chicago Symphony orchestra, Carlos Chavez, conducting—Ravinia park, 4.

Woman's Symphony orchestra, Leroy Shield, conducting; Evelyn Davis, violinist—Grant park, 8.

Monday.

Chicago Opera orchestra, Joseph Raffaelli, conducting; Lucille Meusel, soprano—Grant park, 8.

Tuesday.

Rudolph Ganz, pianist; Leon Sametini, violinist; Hans Hess, cellist—Chicago Musical college little theater, 8.

Glenn Bainum band, Glenn Cliffe Bainum, conductor; John Neher, baritone—Grant park, 8.

Ravinia festival: Chicago Symphony orchestra, George Szell, conducting—Ravinia park, 8:30.

Wednesday.

George Dasch Symphony orchestra, George Dasch, conductor; Melvin Baddin, violinist—Grant park, 8.

Illinois Symphony orchestra, José Echaniz, conducting; Bruce Foote, baritone—Wilmette bowl, Wilmette, 8:15.

Thursday.

Chicago Philharmonic orchestra, Richard Czerwonky, conductor; Ruth Lyon, soprano—Grant park, 8.

Illinois Symphony orchestra, José Echanis conducting; Bruce Foote, baritone—University of Chicago, Hutchinson court, 8:15.

Ravinia festival: Chicago Symphony orchestra, George Szell, conducting—Ravinia park, 8:30.

Friday.

Cavallo's Symphonic band, P. A. Cavallo, conductor; John Pane-Gasser, tenor—Grant park, 8.

Saturday.

Col. Armin F. Hand and his American Legion band; Rosalinda Morini, soprano; Henry Thompson, tenor—Grant park, 8.

Ravinia festival: Chicago Symphony orchestra, George Szell, conducting—Ravinia park, 8:30.

Sunday, Aug. 3.

Ravinia festival: Chicago Symphony orchestra, George Szell, conducting—Ravinia park, 4.

Walter H. Steindel Symphony orchestra, Walter H. Steindel, conductor; Anita Aaron Braude, soprano—Grant park, 8.

Coming.

Aug. 4—Chicago Symphony orchestra; Grant park.

Aug. 5, 7, 9, and 10—Ravinia festival: Chicago Symphony orchestra, Pierre Monteux, conducting; Helen Traubel, soprano, soloist on the 9th and 10th.

Aug. 5—Rico Marcelli Symphony orchestra; Grant park.

Aug. 6—Chicago Symphony orchestra; Grant park.

Aug. 7—Henry Weber Symphony orchestra; Grant park.

Aug. 8—Chicago Opera orchestra; Grant park.

Aug. 9—Ennio Bolognini Symphony orchestra; Grant park.

Raise Standard of Profession, Dr. W. C. Reavis Urges Teachers

By the Rev. John Evans.

The first Institute on Professional Relations, a meeting aimed at improving professional relations of teachers thru democratic group thinking processes, was held last week at Northern Illinois State Teachers college, De Kalb.

Dr. William C. Reavis of the University of Chicago, speaking at the opening session on the subject, "What Are the Characteristics of a Profession?" pointed out that teaching will become regarded highly as a profession only when teachers themselves come to regard it as such and accept the responsibilities that membership in that profession entail. "Teachers must set up a group discipline," he declared, "and be responsible for the ethics of the profession in much the same manner as are doctors and lawyers."

Comparing the professional characteristics of law, medicine and teaching, Dr. Reavis stated that teaching ranks far below the other two in admission requirements, length of specialized training required, and the consideration of the profession as a lifetime interest.

In conclusion, Dr. Reavis said that "in order to resolve the conflicts that naturally arise, it is necessary for the teacher to approach problems of his relationship to the community by participating in community life and discussing issues democratically with parents and community groups."

A feature story in the final issue of the Kentucky Kernel, student newspaper at the University of Kentucky, for the regular school year, points out that "of all the weird situations which have developed out of the national defense act and the resultant economic and social unrest, one of the strangest is the twists taken in relations between college graduates on the job hunt and prospective employers."

According to the story, reports from the placement centers in the University of Kentucky show that this year employers are pursuing students, and that applications for qualified men and women in various fields far exceed the number of graduates owing to the draft and defense work.

Dr. Herman Lee Donovan, newly elected president of the University of Kentucky, recently stated his prime objectives on taking over his new office. These were, first, to increase the financial resources of the university to maintain the type of progress the institution should have, and second, to emphasize good teaching and adequately reward good teachers.

"Higher Education, a Guide to Students in the Selection of a College or University," by Dr. John C. Evans, Education Editor of The Tribune, is now in the third edition and may be obtained from The Tribune's Public Service office at the cost of 25 cents direct, or 28 cents by mail. Dr. Evans will answer inquiries concerning educational problems.

EDUCATIONAL.

When looking over schools for your son, do not fail to Check
ST. JOHN'S MILITARY ACADEMY (EPISCOPAL)
One of America's outstanding schools — Delafield, Wis. Capt. E. S. Lorch will be glad to tell you about St. John's. Phone Randolph 3456 for appointment.

ROOSEVELT MILITARY ACADEMY
"BUILDERS OF MEN" Accredited. Personalized instruction. All sports. Riding at no extra cost. Moderate rate. Jr. school. 175 miles from Chicago. Catalog. Tel. Del. 6700 for information or write Col. Karl J. Stouffer, Supt., Box T, Aledo, Ill.

RAY SCHOOLS Art for Business
Advertising Copy, Layout, Photography, Commercial Art, Lettering, Design, Color, Photo-retouching, Window and Store Display, Merchandising. Day — Half Day — Evening — Saturday. 116 S. MICHIGAN BLVD., Chicago. Dept. T. Personal Training • Individual Advancement

7 Complete Schools DAY and EVENING Classes Start Now. Free Placement • 37 S. Wabash • Randolph 2637
METROPOLITAN Business College

FRANCES SHIMER Founded in 1853
Accredited Junior College and Preparatory School for Women. Liberal Arts, all Fine Arts, Home Economics. 89th Year. Call Central 6878 or Park Ridge 1250 for information or write for catalog to the Registrar, Box 71, Mt. Carroll, Ill.

ST. KATHARINE'S SCHOOL EST. 1884 EPISCOPAL DAVENPORT, IOWA
Girls' resident and day school. College preparatory, Lower grades. Modern methods. Emphasis on development of individuality. Reading handicaps are corrected. Sports. Music, Art. Cultured home life. Moderate tuition. Write today. For catalog T. Address Sec'y., Davenport, Iowa

GOODMAN Memorial Theatre SCHOOL OF Drama
● Acting, Production, Design. Accredited: Certificate, B.F.A., M.F.A. Degrees. Repertory Theatre for Advanced Students. For information write Dept. W. Goodman Memorial Theatre. ART INSTITUTE OF CHICAGO

The John Marshall LAW School
AFT. AND EVE. CLASSES LAW — PRE-LEGAL, PATENT and POSTGRADUATE Classes Open to Visitors Write for booklet, "Study of Law and Proper Preparation." 315 Plymouth Court Tel. WEBster 3818

RADIO TECHNOLOGY
Day and Evening Courses in Engineering, Communications, Service, Code Ph. Whitehall 7898 or Write for catalog RCA INSTITUTES, 1153 Merchandise Mart

SPEEDWRITING
Beginners take 100-120 words a minute in 8 weeks. Not a machine. Both sexes. Low cost. Gregg, Munson, Comptometer, Bookkeeping, Switchboard, Typing, Cashiering. Fine 25-rm. School. Est. 1887. Fra. 4122. 190 N. State. CHICAGO BUSINESS COLLEGE

EDUCATIONAL.

ONARGA School for Boys —trains for Character!
6th grade through high school. Every boy taught how to study. Accredited to all Colleges. Business Course. Modified Military. 75th year. Modern buildings. New gymnasium and swimming pool. Endowed. 85 miles south of Chicago. Visit via U. S. 45 or I. C. Ry. Catalog: Col. J. T. Bittinger, Supt., Box T, Onarga, Ill.

Better Stenographic Secretarial and Court Reporting Positions go to Gregg College graduates... We have twice as many calls as we have graduates available
"The Doorway to Opportunity" The GREGG COLLEGE

HIGH SCHOOL FOR ADULTS
COMPLETE IN 12 TO 15 MONTHS Thorough preparation for College entrance and for professional schools. Day—Evening—Home Study
PRE-LEGAL In 9 MOS.
Inquire for Details ACADEMY FOR ADULTS 30 W. Washington St. Franklin 0144

MORGAN PARK MILITARY ACADEMY
Program for personal development of every boy. Prepares for better colleges. All sports, including riding. 68th year. Lower and junior schools. Catalog. Visit school or phone BEV. 2222. Col. H. D. Abells. Box T8-4, Morgan Park, Ill.

MARMION Military Academy AURORA, ILLINOIS
Preparatory boarding and day school, fully accredited, conducted by Benedictine Fathers. Essentially military. Moderate tuition. Modern physical equipment. Athletics. For information call Randolph 3456; 135 S. La Salle St., Room 1660, or write Rev. Headmaster, 657 No. Lake St., Aurora, Ill. (1 hr. from Chicago.)

HILLCREST FOR GIRLS Ages 6 to 14
Quarter century successful experience with Junior girls. Accredited preparation for High School or Academy. Charming home life free from city distractions. Music. Dancing. Dramatics. French. Sports. Convenient to Chicago. Catalog. SARAH M. DAVISON, Box 4-T, Beaver Dam, Wisconsin.

Commercial Art Dress Design Interior Decorating Fashion Drawing Industrial Design Cartooning
CHICAGO ACADEMY OF FINE ARTS SUITE T-74

MONNETT SCHOOL FOR GIRLS
Rensselaer, Indiana. 73 miles from Chicago. Home-like, fully accredited school exclusively for girls from kindergarten thru 8th grade. Phone Chicago, State 6875, for information. A grand boarding place for the summer. Rates by week or month.

TODD SCHOOL FOR BOYS
A unique individual educational program for boys; grades 1 to 8, and 4 Years College Preparatory. Hour from Chicago. Visit. Catalogue. ROGER HILL, Box T, Woodstock, Ill.

Chicago TECH College DRAFTING Evening Classes Spare Time Courses Free Details Phone CAL. 8200 40 TECH BLDG., 2000 S. Mich. Av.

EDUCATIONAL.

College Preparation While Cruising U. S. Coast
8th annual cruise in coastal tropical waters
SHIP: "Morning Star," 98 feet, two mast, steel, Diesel stay-sail, accommodations for 12 boys. Marconi rigged, sea-going schooner yacht—electric lights, refrigeration, two-way radio. STUDIES: All subjects for entrance to any college. Seamanship, piloting, sea and air celestial navigation. SPORTS: Working ship, sailing, roaming sea islands, landing big fish. PORTS OF CALL: Annapolis, Charleston, Miami, New Orleans, Galveston, etc., and remote island anchorages. REFERENCES: Enthusiastic letters from all parents. CRUISE STARTS: Oct. 1, 1941; returns June 1, 1942. Tuition: $1,500. W. McD. Pond, (Harvard '22), Pond School Cruise, Inc., Annapolis Yacht Club, Annapolis, Md.

Complete education for teaching in elementary grades, kindergarten and nursery school. Children's demonstration school and observation center. Beautiful resident hall. Located Chicago's lovely North Shore near lake. Cultural education plus vocational training. B. E. degree conferred (4 yrs.), also 3-year diploma and 2-year certificate. Registration Sept. 12th. (56th year)
National College of Education
EDNA DEAN BAKER, Pres., Dept. 122-H EVANSTON, ILL. Greenleaf 0221

moser BUSINESS COLLEGE
Only Four Year High School Graduates Enrolled
Gregg and Pitman Shorthand—also Stenotypy. Next Classes for Beginners start August 4. Advanced Students May Enter Any Monday. Bulletin Sent Free. 116 South Michigan Avenue, Chicago, Randolph 4347.

Train for Defense
Stenographers and secretaries in great demand due to expanding defense program. For shorthand brush-up, enter our evening Review and Speed Classes; Get ready for the better job ahead.
Mon. & Thurs. Eves—Request Bulletin
BRYANT & STRATTON COLLEGE
18 S. Michigan Ave. Tel. RANdolph 1575

SPANISH
FRENCH, GERMAN, ITALIAN, RUSSIAN, SWEDISH, PORTUGUESE, NATIVE TEACHERS
New Classes Next Week
Group or Private. Day or Eve. Free Trial Lesson.
BERLITZ SCHOOL OF LANGUAGES
30 N. Mich. Ave., at Washington FRA. 4341

ELGIN ACADEMY
Prepares boys for leading colleges and scientific schools in atmosphere of friendliness and enthusiasm. 95% of graduates succeed in college. Excellent faculty, dedicated to sound scholarship, gives unusual individual attention. Music, Art courses. Dramatics. Shop, Gym, pool. Sports for all. One hour from Chicago. Chartered 1839. Earl G. Leinbach, A. M., Headmaster, 228 Academy Place, Elgin, Ill.

LABORATORY TECHNICIAN
X-RAY, urinalysis, blood, bacteriology, basal metabolism, electrocardiography. Dignified profession. Enter any month. Day, Eve. Classes. Chicago College of Laboratory Technique
160 N. Wacker Drive. Telephone CENtral 3444

The CAREER INSTITUTE
Professional type secretarial training for women. Vocational guidance helps determine REAL ability. Day or evening classes. Ask for Book T.
720 N. Michigan, Dept. T-11, Chgo. Del. 3366

Our Lady Academy Manteno, Ill.
Ideal Boarding School for GIRLS, also Boys under 13. Grade, High School, Commercial. Accredited. 47 mi. so. of Chicago, Route 49. Home atmosphere, individual attention. Rates reasonable. Catalog on request. Address Mother Superior, Box 4. Ph. Manteno 2351.

EDUCATIONAL. EDUCATIONAL.

Set For Life
As An AIRCRAFT INSTRUMENT TECHNICIAN
A few months' intensive study prepares you for a lifetime of high-paying work as an Instrument Technician. Airlines, Airplane and Instrument Manufacturers need instrument experts to install, calibrate, repair, rebuild and design aircraft instruments. Air travel and navigation depend more and more upon instruments for safe, schedule flying.
C. S. A. I. Offers Choice of Two Courses
Six months in day school; 18 months in night school completes courses based on requirements of airlines and manufacturers. The Civil Service accepts the C. S. A. I. six months' course as equivalent to their two-year apprenticeship training.
Visit the school and see the students at work in this fully equipped specialized training school. Day and night courses being formed now. Call or write Dept. T-727 for illustrated catalog and full details.
CHICAGO SCHOOL of AIRCRAFT INSTRUMENTS
5036 W. 63rd Street, Municipal Airport, Chicago, Illinois
Telephone: Portsmouth 5900. Division of Snyder Aircraft Corporation

The Comptometer School
Home School of the COMPTOMETER MACHINE
A short intensive course. 4-yr. high school graduation minimum requirement for admission to Day School. Work is ideal, surroundings pleasant and unusual opportunity for advancement. Tuition reasonable. Our free employment service is available to our graduates.
DAY AND EVENING CLASSES START EVERY MONDAY. MAKE EARLY RESERVATION
COMPTOMETER CO.
1230 Merchandise Mart Chicago, Ill. SUPerior 8083

Loyola University SCHOOL OF DENTISTRY CHICAGO COLLEGE OF DENTAL SURGERY
has been preparing young men for the practice of Dentistry for the past 80 years.
Students are eligible for entrance who have credit for 2 years of college study . . . including English, Chemistry, Biology, and Physics.
Predental instruction is offered by the College of Arts and Sciences of Loyola University in the university college, and in the science laboratories of the dental building. The course includes such subjects as will best prepare the student for dental study.
The dental school is located in the heart of Chicago's great medical and dental center. Next session October 1. Address Registrar.
1757 Harrison St., Chicago • Seeley 2843

ILLINOIS COLLEGE of CHIROPODY and FOOT SURGERY and The FOOT CLINICS of CHICAGO
Offers a recognized course of study leading to the Degree: Doctor of Surgical Chiropody. New modern laboratories and library. Exceptional clinical facilities. Twenty-ninth year.
High school graduates are invited to write regarding requirements. For catalog address the
Registrar, Dept. 5130
1327 N. Clark St., Chicago, Illinois

Lindenwood COLLEGE FOR WOMEN
• Confers A.B., B.S., B.M. degrees. Also 2-year Junior College, A.A. degree. Journalism, teacher training, secretaryship, home ec., physical ed., speech, art, music.
• Telephone Carey L. Motley, at Stevens Hotel, WABash 8450, Room 2029, or write for catalog to the President, Harry Morehouse Gage, Box T, St. Charles, Missouri.

Dressmaking and Design
Pattern Drafting, Millinery or Power Machine Operating. Day or Eve. Send for free booklet "R." MASTER COLLEGE, 400 South State St., Chicago.

AU
Great opportunities in Aviation NOW! Certified Mechanics, Drafting, Engineering, Administration. Days, Evenings. Free Bulletin. Telephone Victory 2755. AERONAUTICAL UNIVERSITY Curtiss-Wright Bldg., 1338 S. Michigan Ave., Chicago

FREE! TO THOSE WHO WANT TO GET AHEAD

● To help students and parents make the most satisfactory choice of a school, the Chicago Tribune maintains a School Bureau which each year helps thousands to solve school problems. There is no charge for this service. The Tribune does not represent any school—gets no fee or commission from any school. So if you would like facts about schools offering any subject listed below, feel free to make use of this helpful service. Check the subject and fill in and mail the coupon today. If the subject in which you are interested is not listed, fill in the name of it on the coupon. If more convenient, call Superior 0200 and consult directly with the School Bureau.

Which of these subjects interest you most?

☐ Accounting
☐ Advertising
☐ Air Conditioning
☐ Architecture
☐ Art (give branch)
☐ Auto Body, Fender Repair
☐ Aviation (give branch)
☐ Banking and Finance
☐ Beauty Culture
☐ Boarding Schools—Boys
☐ Boarding Schools—Girls
☐ Bookkeeping
☐ Business Administration
☐ Business English
☐ Cartooning
☐ Chemistry
☐ Chiropody
☐ Commercial Art
☐ Commercial School
☐ Comptometry
☐ Correspondence Courses (give subjects)
☐ Court Reporting
☐ C. P. A. Review
☐ Dentistry
☐ Diesel Engines
☐ Domestic Arts
☐ Drafting
☐ Drama (give branch)
☐ Dress Design
☐ Economics
☐ Effective Speaking
☐ Electricity (give branch)
☐ Engineering (give branch)
☐ English
☐ Fashion Illustration
☐ Filing
☐ High School, Adult
☐ Home Study (give subject)
☐ Interior Decoration
☐ Kindergarten Training
☐ Laboratory Technician
☐ Languages (give name)
☐ Law
☐ Lettering and Design
☐ Liberal Arts
☐ Library Training
☐ Machinist Trades
☐ Marketing
☐ Mechanical Drawing
☐ Mechanical Optics
☐ Mechanical Refrigeration
☐ Military, Naval Academies
☐ Millinery Design
☐ Music (give branch)
☐ Nurses' Schools
☐ Optometry
☐ Painting, Commercial
☐ Personality Development
☐ Personnel, Office Mngmnt.
☐ Photography
☐ Pre-Legal Courses
☐ Pre-Professional Courses
☐ Public Speaking
☐ Real Estate
☐ Radio (give branch)
☐ Radio Writing
☐ Refrigeration
☐ Salesmanship
☐ Sales Promotion
☐ Secretarial-Business Courses
☐ Short Story Writing
☐ Shorthand
☐ Sociology
☐ Sports and Gymnastics
☐ Statistics
☐ Steno-Secretarial Courses
☐ Stenotypy
☐ Store Management
☐ Styling and Pattern Making
☐ Style Reporting
☐ Switchboard
☐ Teacher Training
☐ Time and Motion Study
☐ Tool and Die Making
☐ Traffic Management
☐ Typing and Dictaphone
☐ Welding
☐ Window Display

7-27

School Bureau, Chicago Tribune
One S. Dearborn St., Chicago, Ill.

Without cost or obligation to me, please send information about schools offering subjects I have checked above.

My name..........
Address..........
City..........State..........Phone No..........
Interested in..........
(Write name of subjects in which you are interested if they are not listed above.)

A Little About the Movies on City's Screens

"**The Bride Came C. O. D.**" A spoiled young debutante plans to elope with a band leader, but her scheme is thwarted by an airplane pilot who flies off with her to return her C. O. D. to her papa. Bette Davis plays feminine lead opposite James Cagney and Jack Carson. Chicago.

* *

"**Singapore Woman.**" Tells story of a woman who becomes embittered because every one associates her with bad luck. She is branded as the jinx of Singapore until a young man meets and falls in love with her and they set out to destroy the curse. Cast includes Brenda Marshal, David Bruce, and Virginia Field. State-Lake.

* *

"**Moon Over Miami.**" Technicolor musical with Betty Grable and Carole Landis as two sisters and Charlotte Greenwood as their aunt who inherit $5,000 and spend it on a trip to Miami, where they hope to find a wealthy husband for Betty. Don Ameche and Robert Cummings play male leads. Garrick.

* *

"**Caught in the Draft.**" Hilarious experiences of Bob Hope who plays the rôle of a rookie in the army.

Catchy Tunes and Laughs in 'Pot o' Gold'

"POT O' GOLD."

Released thru United Artists.
Directed by George Marshall.
Presented at the Roosevelt theater.

THE CAST

Jimmy Haskell	James Stewart
Molly McCorkle	Paulette Goddard
Horace Heidt	Horace Heidt
C. J. Haskell	Charles Winninger
Ma McCorkle	Mary Gordon
Jasper	Frank Melton
Mr. Loudermen	Jed Prouty
Willie McCorkle	Dick Hogan
Lt. Grady	James Burke
Parks	Charlie Arnt
Donna McCorkle	Donna Wood
Larry Cotton	Larry Cotton
Samson	Henry Rocquemore
Chalmers	William Gould
Judge Murray	Aldrich Bowker

By Mae Tinee.

Good Morning!

Horace Heidt and his orchestra have a prominent part in this story and their "Pot o' Gold" radio program gets a lot of publicity.

Leads are in the capable hands of Academy Award Winner-Soldier Boy

IN "A WOMAN'S FACE"

Dear little Richard Nichols and Joan Crawford are a heart warming duo in "A Woman's Face". The film is doubling on the Oriental screen with a return showing of the spy film, "Mata Hari," featuring Greta Garbo.

James Stewart and Paulette Goddard, who did what she could to make "The Great Dictator" deserve its adjective, while the supporting cast is lent warmth and color by the performances of Mary Gordon, Charles Winninger, and Jed Prouty.

The picture is a rather engaging goulash, in which music and dancing furnish the bewhiskered plot idea of girl-falling-in-love-with-hero-who-wears-alias, getting on her high horse, and cooking up plenty of trouble for him when she finds she's been deceived, no matter how innocently she finally plunges into an orgy of amendment that rounds up to the H. E.

Do you know how the idea for the "Pot o' Gold" program originated? The film [fictionally, I'm sure] spills the beans.

See you tomorrow.

Dorothy Lamour plays feminine lead. Apollo.

* *

"**Pot o' Gold.**" [See review on this page.] Roosevelt.

* *

"**Blossoms in the Dust.**" Dramatic tale inspired by the life of Edna Gladney, superintendent of the Texas Children's Home and Aid society at Fort Worth. Greer Garson and Walter Pidgeon are co-starred. United Artists.

* *

"**Tom, Dick, and Harry.**" Comedy starring Ginger Rogers as a telephone girl who can't make up her mind which of three equally persistent swains to choose. George Murphy, Alan Marshal, and Burgess Meredith supply male support. Palace.

* *

"**San Antonio Rose.**" Musical featuring the popular "Hut Sut Song." Leading players are Eve Arden, Robert Paige, Jane Frazee, and the Merry Macs. Palace.

* *

"**A Woman's Face.**" Story of a woman whose horribly disfigured face causes her to be shunned by all society and because of this turns her hatred on humanity. Co-stars Joan Crawford and Melvyn Douglas. Conrad Veidt also is prominent in the cast. Oriental, Belmont, Nortown, Norshore, Congress, Gateway, Paradise, Tower, Mont Clare, Esquire, Lido, Alcyon.

* *

"**Mata Hari.**" Revival of the film about the famous spy, a woman whose notorious career as a dancer and woman of many affairs is only a cover for her activities as an agent for the German government. Stars Greta Garbo and Ramon Novarro. Oriental.

* *

"**Soviet Frontiers.**" Russian film showing the Red army in action. World Playhouse.

* *

"**Jungle Cavalcade.**" Depicts the many exciting adventures of Frank Buck while hunting wild animals in the Malay archipelago. Narration is by Mr. Buck. Woods.

* *

"**Mme. Ma Mere,**" starring Danielle Darrieux, and "**School for Husbands,**" starring Rex Harrison. Double comedy bill. Studio.

CHICAGO FILMS

THE WEEK'S NEW MOVIES:

"The Bride Came C. O. D.," starring Bette Davis and James Cagney; Chicago.

"Singapore Woman," starring Brenda Marshall, David Bruce, and Virginia Field; State-Lake.

"Pot o' Gold," starring Paulette Goddard and James Stewart; Roosevelt.

"Blossoms in the Dust," starring Greer Garson and Walter Pidgeon; United Artists.

CONTINUED:

"Moon Over Miami," starring Betty Grable, Carole Landis, Don Ameche, and Robert Cummings; Garrick.

"Caught in the Draft," starring Bob Hope and Dorothy Lamour; Apollo.

"Tom, Dick, and Harry," starring Ginger Rogers; Palace.

"San Antonio Rose," starring Eve Arden, Robert Paige, and Jane Frazee; Palace.

"A Woman's Face," starring Joan Crawford and Melvyn Douglas; Oriental and neighborhood theaters.

"Mata Hari," starring Greta Garbo and Ramon Novarro; Oriental.

"Soviet Frontiers," Russian film; World Playhouse.

"Jungle Cavalcade," starring Frank Buck; Woods.

9 PARTS

Part. 1—News, Editorial. 2—Sports, Markets. 3—Metropolitan. 4—Comics. 5—Want Ads.
Part. 6—Homemakers' Section, Music, Drama, Movies. 7—Society, Travel. 8—Graphic Weekly. 9—Picture Section.

HOE SAI GAI — MEANING ... PROSPERITY — WORLD'S MOST BEAUTIFUL CHINESE and AMERICAN RESTAURANT. AIR-CONDITIONED. Before the Show Choice, Extra-Tender SIRLOIN STEAK 65c or Delicious Sugar-Cured BAKED HAM DINNER. After the Show CHICKEN CHOW MEIN 65c. Late Night Snacks and Delicious Summer Drinks. 75-85 W. RANDOLPH ST.

MOTION PICTURES DOWNTOWN

RKO PALACE — LAST 2 DAYS — GINGER ROGERS in "TOM, DICK and HARRY," with George MURPHY, Alan MARSHAL, BURGESS MEREDITH. 40c to 5 P. M. PLUS TAX. RKO RADIO. Plus SENSATIONAL SING & SWING CO-HIT! "SAN ANTONIO ROSE" with The MERRY MACS • ROBT. PAIGE, LON CHANEY JR. • JANE FRAZEE

MOTION PICTURES DOWNTOWN

AIR-CONDITIONED McVICKERS MADISON NR. STATE. Op. 10 a. m.—Pr. Chg. at 5. BUD ABBOTT and LOU COSTELLO "IN THE NAVY" with DICK POWELL, ANDREWS SISTERS. 2 HITS. Technicolor Smash! TYRONE POWER, LINDA DARNELL, RITA HAYWORTH in "BLOOD and SAND"

LA SALLE — MADISON and CLARK. Open 10:30 a. m.—COOL. John Payne, Alice Faye, 'GREAT AMERICAN BROADCAST,' J. Oakie. Geo. Brent, "They Dare Not Love," M. Scott

AIR-CONDITIONED WOODS — RANDOLPH AND DEARBORN — 10 A. M.—Continuous—2 A. M. FRANK BUCK'S JUNGLE CAVALCADE

COOL—AIR CONDITIONED World PLAYHOUSE 410 S. Mich. Ave. Cont. 11:15 a. m. to Midnight—35c to 6:30 p. m. See the Red Army in Action for the First Time! "SOVIET FRONTIERS" (with English commentary) Today's HEADLINES Dramatized

MONROE — AIR-CONDITIONED—COOL! MARLENE DIETRICH, "FLAME OF NEW ORLEANS." Cary Grant, Irene Dunne, "PENNY SERENADE"

TODAY — NEWS REEL THEATER—Cont. 8:30 A. M. to Midnight—Mad. at Dear. 15c. 1 HOUR OF NEWS, COMEDY. Until 6:30 P. M.—TRAVEL & SPORTS

CLARK — MIDNITE SHOW EVERY NITE. COOL. DARING! Adventure in Nature's Last Paradise "SHARK WOMAN." "IN OLD COLORADO," WILLIAM BOYD

TELENEWS — The NEWS REEL THEATER. Sta.-Rand.-Cont. from 9:45 a.m. 50 News Events & Latest "INFORMATION, Please" 1 Hr. PROGRAM NEWS & SHORTS

WEST

BALABAN & KATZ Air Conditioned Theatres Comfortably COOL

MARBRO — MADISON CRAWFORD. Op. 12:45—SPENCER TRACY—MICKEY ROONEY, "MEN OF BOYS' TOWN." Plus WILLIAM POWELL—MYRNA LOY, In Wacky Comedy Hit "LOVE CRAZY"

PARADISE — Op. 12:45—Joan Crawford, as SCAR-FACE SHE-DEVIL! In Daring "A WOMAN'S FACE" with Melvyn Douglas plus Veronica Lake, Ray Milland in "I WANTED WINGS"

Cent. Pk. Open 12:00 / STATE Open 1:30 / MANOR Open 12:15 / SENATE Open 1:00 — CARY GRANT, IRENE DUNNE, PENNY SERENADE; MARLENE DIETRICH, Bruce Cabot, Roland Young, "FLAME OF NEW ORLEANS"

IRIS — 5747 Chicago Ave.—Op. 1:00—3 Hits! Alice Faye, 'Great American Broadcast,' 'In Old Colorado' & 'People vs. Dr. Kildare'

• AMERICAN — 8 N. Ashland. COOL. CARY GRANT, IRENE DUNNE, "PENNY SERENADE." Plus LEE PATRICK in "NURSE'S SECRET"

• B'DY STRAND — 1641 Roosevelt. COOL. Irene DUNNE, Cary GRANT, 'PENNY SERENADE.' Marlene Dietrich, "FLAME OF NEW ORLEANS"

• JOY — 1611 W. Roosevelt Road. COOL. DONALD DUCK. GEORGE O'BRIEN, "TROUBLE IN SUNDOWN." TIM HOLT in "ALONG THE RIO GRANDE." ANDY CLYDE in "BOOBS IN THE WOODS"

• CRAWFORD — 19 S. Crawford. COOL. Frank Morgan, Ann Rutherford, "WASHINGTON MELODRAMA." DICK FORAN, Leo Carrillo, "HORROR ISLAND"

• BYRD — Madison at Cicero. COOL. ALICE FAYE, Jack Oakie, "GREAT AMERICAN BROADCAST." Humphrey BOGART, 'WAGONS ROLL AT NIGHT'

• WEST END — 121 N. Cicero. COOL. "Fighting 69½." SPENCER TRACY, CLARK GABLE, JEANETTE MacDONALD in "SAN FRANCISCO." GARY COOPER in "THE REAL GLORY"

20c ALL DAY AT ALL THEATRES — MADLIN 1910 W. Madison / CENTURY 1421 W. Madison — Richard Arlen, Jean Parker, "POWER DIVE"; Richard Dix, Patricia Morison, "THE ROUNDUP." LINDY — 1710 W. Mad.—Don (Red) Barry, "TWO GUN SHERIFF." Jane Withers in "HER FIRST BEAU." Kane Richmond, "DOUBLE CROSS"

IMPERIAL — ALICE FAYE ★ CESAR ROMERO, JACK OAKIE—JOHN PAYNE, "GREAT AMERICAN BROADCAST." WM. (HOPALONG CASSIDY) BOYD, "IN OLD COLORADO"

MARSHALL SQ. — 2875 W. Cermak Rd. Open 12:00—COOL. Irene Dunne, Cary Grant, "PENNY SERENADE." "Flame of New Orleans" M. Dietrich, B. Cabot

ALEX — 3826 MADISON ST.—COOL—Loretta Young, "LADY From CHEYENNE." Also Alice Faye, Don Ameche, "That NIGHT IN RIO"

KEDZIE ANNEX — 3210 W. Madison. All Seats 20c; Children 10c. Eric Linden, "CRIMINALS WITHIN"

MILO — 1821 S. Loomis—Irene Dunne, Cary Grant, "PENNY SERENADE." Marlene Dietrich, "FLAME OF NEW ORLEANS"

4 STAR — 2418 W. Madison—Vivien Leigh, Laurence Olivier, 'That HAMILTON WOMAN.' Humphrey BOGART, 'WAGONS ROLL AT NIGHT'

LEXINGTON — 715 S. Craw.—Open 1:30—Judy Canova, "SIS HOPKINS." Also Lew Ayres, "PEOPLE vs. DR. KILDARE"

SAVOY — 4346 W. Madison—BETTE DAVIS in "THE GREAT LIE." LEW AYRES, "PEOPLE vs. DR. KILDARE"

AVENUE — Cicero-Jackson—Ameche, Alice Faye, "THAT NIGHT IN RIO." Cesar Romero in "RIDE ON, VAQUERO"

NORTHWEST

RIO — 2540 MILWAUKEE. 20c TILL 2 P. M. 3 Features. LEW AYRES "People vs. Dr. Kildare." "THE GREAT LIE" Bette DAVIS, George BRENT. JUDY CANOVA, BOB CROSBY "SIS HOPKINS"

COMMODORE — 3105 Irving Park. Laurence Olivier, "THAT HAMILTON WOMAN." J. OAKIE, A. FAYE "Great American Broadcast"

GRAND — 3435 W. North—Single Feature for 4 Days. Plus Quality Varieties & News. VIVIEN LEIGH "That Hamilton Woman"

ADMIRAL 20c — 3940 Lawrence—Open 1:00. Cooled by Refrigeration. BETTE DAVIS, GEORGE BRENT, "GREAT LIE." LEW AYRES, "PEOPLE vs. DR. KILDARE"

ROGERS — 2516 Fullerton Ave.—Richard Dix, Patricia Morison, 'The ROUNDUP.' Jerry Colonna, Judy Canova, "SIS HOPKINS"

FOX 20c — ALL DAY—3167 Elston—Open 1:00. "PEOPLE vs. DR. KILDARE." BETTE DAVIS, GEORGE BRENT, "GREAT LIE"

JEFF 3 HITS—20c 1 P. M. TO CLOSING. Bob Hope, 'OLD GREY MAYOR.' "Naval Academy" Plus "Lone Rider Ghost Town"

OAK — ARMITAGE & WESTERN. COOLED. Richard Dix, "ROUNDUP." Jerry Colonna, Judy Canova, "SIS HOPKINS"

ARMITAGE — 3552 Armitage. Open 12:30. 20c ALL DAY and EVE. 'THE GREAT LIE' & 'PEOPLE vs. DR. KILDARE'

METRO — 3308 Lawrence Ave.—Judy Canova, "SIS HOPKINS." Humph. Bogart, Eddie Albert, 'Wagons Roll at Night'

BELL — "ZIEGFELD GIRL" Judy Garland. 3064 Armitage—COOLED—"STRANGE ALIBI"

MOTION PICTURES DOWNTOWN

ALWAYS PERFECT COMFORT COOL — BALABAN & KATZ Air Conditioned THEATERS

CHICAGO — BETTE gets that CAGNEY love touch. WOW! BETTE DAVIS • JAMES CAGNEY "THE BRIDE CAME C.O.D." Warner Bros.' socko. Geo Tobias • Jack Carson, Eugene Pallette. Come Early! Open 9:45. In Person TITO GUIZAR, Romantic Latin-American serenader. SUE RYAN • Jay & Lou Seiler, Chicago Theater Ballet. EXTRA! COLEMAN CLARK, Table tennis battle on stage. WOW!.. AND OW! STAGE FIESTA!

STATE LAKE — 40¢ 10 a.m. to 3 (Plus U. S. Tax). Screen—First Showing. 'HER LOVE WAS DANGEROUS ... yet men fought to win the "SINGAPORE WOMAN." BRENDA MARSHALL, David Bruce • Virginia Field. MARKED WOMAN of the ORIENT! Stage: BERNIE POILLET'S Musical Comedy REVELS "Sketchbook of 1941." Lavish Scenes • Lovely Girls. 33 ENTERTAINERS 33. Extra! Mystifying Floating Venus. ROADSHOW GIRL-SHOW! You won't believe your eyes!

UNITED ARTISTS — Open 10 a.m. GREER GARSON, WALTER PIDGEON, Felix Bressart • Marsha Hunt. YOUR MOST THRILLING ADVENTURE IN HUMAN EMOTIONS! "BLOSSOMS in the DUST." MGM Dramatic Romance. EXTRA! Popular Science #6, Sportlight: "Snow Dogs," Disney, in Color • Latest News! Vivid with TechniCOLOR!

ROOSEVELT — Open 10:30 a.m. James Roosevelt presents "POT O' GOLD." JAMES STEWART, PAULETTE GODDARD, HORACE HEIDT. United Artists Release. "Big Bill Tilden" • Cartoon, in Color. Late Paramount World News. ROMANCE PAYS OFF!

GARRICK — Open 10:15 a.m. Betty Grable • Don Ameche, Robt. Cummings • Carole Landis, "MOON OVER MIAMI." Tingles in Technicolor! GIVE to U.S.O. for U.S.A.

APOLLO — Open 10:30 a.m. BOB HOPE • DOROTHY LAMOUR, "CAUGHT IN THE DRAFT." 5th WEEK!

MOTION PICTURES DOWNTOWN

AIR-CONDITIONED • RAND. nr. STATE. ORIENTAL — LOOP'S GREATEST AMUSEMENT BARGAIN. OPEN 10:30 A. M. 40c ALL DAY & NIGHT. 2 OUTSTANDING FEATURES. A Female Scarface Seeks Revenge! JOAN CRAWFORD, MELVYN DOUGLAS in "A Woman's Face" with CONRAD VEIDT. She Returns by Popular Demand! GRETA Garbo in her greatest role "MATA HARI." Co-Starring RAMON NOVARRO, LIONEL BARRYMORE, LEWIS STONE

STUDIO — 66 E. Van Buren—Air Conditioned. Open 12:45—Price Chg. 2 and 6:30. 14TH FASCINATING WEEK. 2 NAUGHTY, SPICY Comedies. Rex Harrison in One—Danielle Darrieux in the Other

SOUTH

BALABAN & KATZ Air Conditioned Theatres Comfortably COOL

TIVOLI — COTTAGE GR. at 63RD. Op. 1:30—SPENCER TRACY—MICKEY ROONEY, "MEN OF BOYS' TOWN." Plus WILLIAM POWELL—MYRNA LOY, In Wacky Comedy Hit "LOVE CRAZY"

SOUTHTOWN — 63RD ST. EAST of HALSTED. FREE PARKING ON PREMISES. Open 1:30. ABBOTT & COSTELLO, Dick Powell, ANDREWS SISTERS "IN THE NAVY." Plus Tyrone POWER, Linda Darnell, Rita Hayworth "BLOOD & SAND" in Flaming Technicolor

TOWER — SCAR-FACED SHE-DEVIL! Joan Crawford in Daring Role 'A WOMAN'S FACE' with Mel. Douglas and Conrad Veidt, plus Wallace Beery, Lionel Barrymore "THE BAD MAN"

MARYLAND — Cary Grant, Irene Dunne, 'PENNY SERENADE' & Marlene Dietrich, 'Flame of NEW ORLEANS'

REGAL — SCAR-FACED SHE-DEVIL. JOAN CRAWFORD in Daring Role with MELVYN DOUGLAS, "A WOMAN'S FACE." Plus Mighty Air Devil Drama, "I Wanted Wings" with Veronica Lake, Ray Milland, Brian Donlevy

PICCADILLY — ALWAYS COOL. Joan Crawford—Melvyn Douglas "A WOMAN'S FACE." News—Colored Cartoon—Sport Reel. Latest Information Please! Op. 1:30 P. M.—Feature 1:30-3:44-5:58-8:12-10:26

ATLANTIC / MIDWEST / PEOPLES — Irene Dunne—Cary Grant "PENNY SERENADE." Marlene Dietrich—Bruce Cabot "Flame of New Orleans"

BRIGHTON / BOULEVARD / HALFIELD — Alice Faye—John Payne "GREAT AMERICAN BROADCAST." H. Bogart—Sylvia Sidney "WAGONS ROLL AT NIGHT"

REGENT — Bette Davis, "The GREAT LIE." "PEOPLE vs. DR. KILDARE"

HARPER — "Great AMERICAN BROADCAST." "THAT HAMILTON WOMAN"

HYDE PARK — "ANDY HARDY'S PRIVATE SECRETARY"

SHAKESPEARE — "THE GREAT LIE." 'People vs. DR. KILDARE'

MICHIGAN — 55th at Michigan. OPEN AT 1:30. COOL. ALICE FAYE, JACK OAKIE, JOHN PAYNE, CESAR ROMERO "GREAT AMERICAN BROADCAST." NICHOLAS BROS. 4 INK SPOTS. H. Bogart, "WAGONS ROLL AT NIGHT"

JACKSON PK. — COOL!—Alice Faye, Jack Oakie, Cesar Romero, "THE GREAT AMERICAN BROADCAST." V. Leigh, L. Olivier, 'That Hamilton Woman'

COMMERCIAL — COOL—9150 Commercial. Open 11:30—IRENE DUNNE. Cary Grant, "PENNY SERENADE" & Dick Foran, Peggy Moran, Leo Carrillo, "HORROR ISLAND"

CHELTEN — 79th-Exchange—George Brent, Bette Davis, "THE GREAT LIE." Lew Ayres, "PEOPLE vs. DOCTOR KILDARE"

E. A. R. — COOL-6838 Went.-Bette Davis, G. Brent, M. Astor, "The Great Lie" & L. Ayres, (latest of series) "PEOPLE vs. DR. KILDARE"

PK. MANOR — 321 E. 69th—Loretta Young, "LADY FROM CHEYENNE." Alice Faye, Carmen Miranda, "That Night in Rio"

KEN — 47th & Kimbark. COOL. 20c, 1:30-4:00—BETTE DAVIS "The GREAT LIE"—"People vs. Dr. Kildare"

MILDA — 31st & Halsted—Judy Canova in "SIS HOPKINS"—Also "MAN HUNTERS OF THE CARIBBEAN"

RAMOVA — 35th & Halsted St. IRENE DUNNE, Cary Grant in "PENNY SERENADE"

MOTION PICTURES SOUTH

MODERNLY AIR-CONDITIONED "C-O-O-L" WARNER BROS. THEATRES. For Picture Times Phone Triangle 1500

AVALON — 79th & Stony. FREE PARKING. TODAY—Doors Open 1 P. M. FRANK CAPRA'S Hit of the Year! Gary Cooper—Barbara Stanwyck "MEET JOHN DOE." "Buck Privates" Abbott & Costello "IN THE NAVY"

CAPITOL — 79th at Halsted. Free Parking. TODAY—Doors Open 12:45 P. M. Madeleine Carroll—Fred MacMurray "ONE NIGHT IN LISBON." Veronica Lake, Ray Milland, Wm. Holden "I WANTED WINGS"

STRATFORD — 63RD AND HALSTED. Last Stage Show 9:30—Feature 10:45. STAGE: 5 BIG ACTS. On Screen: "Dead End Kids," Little Tough Guys; Barton MacLane "HIT THE ROAD"

BEVERLY — 95th-Ashland—Free Parking. Beulah Bondi, Cary Grant, IRENE DUNNE in "PENNY SERENADE"

JEFFERY 71st-Jeffery FREE PARKING / OGDEN 63rd-Ashland — Irene Dunne, Cary Grant in "PENNY SERENADE." Marlene Dietrich "FLAME OF NEW ORLEANS"

RHODES — 79th-Rhodes—Free Parking. "NURSE'S SECRET" and Irene Dunne, 'PENNY SERENADE' Cary Grant

GROVE — 76th-Cottage—Geo. Montgomery "COWBOY and the BLONDE." Marlene Dietrich, 'FLAME of NEW ORLEANS'

HIGHLAND — 79th-Ashland—Free Parking. George Montgomery and Alan Mowbray, 'COWBOY AND THE BLONDE.' Paul Kelly in "I'LL WAIT FOR YOU"

COSMO — 79th-Halsted—Jean Parker, Richard Arlen, "POWER DIVE." Busting the Talent School rackets wide open! "CITY OF MISSING GIRLS"

SHORE — 75th-Kingston—Frank Morgan "WASHINGTON MELODRAMA." Vivien Leigh, "THAT HAMILTON WOMAN"

FROLIC — 55th-Ellis—Alice Faye "Great AMERICAN BROADCAST." Vivien Leigh, "THAT HAMILTON WOMAN"

HAMILTON — 71st-Paxton—GEO. BRENT "THEY DARE NOT LOVE." Richard Dix, "The ROUNDUP" Preston Foster

OAKLAND — 3947 Drexel—Alice Faye "Great AMERICAN BROADCAST." Humphrey Bogart, "WAGONS ROLL AT NIGHT"

"MET" — 47th-South Parkway—Leo Carillo Thriller "HORROR ISLAND" and Clarence Muse, Theresa Harris, Bruce Cabot, Marlene Dietrich, "FLAME OF NEW ORLEANS"

HARVARD — 63rd-Harvard—Alan Mowbray, L. Olivier, Vivien Leigh "THAT HAMILTON WOMAN." Humphrey Bogart—Sylvia Sidney "WAGONS ROLL AT NIGHT"

NORTH

• JULIAN — 918 Belm. 20c ALL DAY COOL. DON 'RED' BARRY, "CALLING ALL MARINES." MADELEINE CARROLL, PETER LORRE, ROBERT YOUNG in "SECRET AGENT." In Color, Rob't Armstrong, "MEET THE FLEET!" Dick Foran, Buck Jones, Charles Bickford, Lon Chaney Jr., Noah Beery Jr., "MENACING HERD"

• SHERIDAN — 4038 Sheridan. COOL. CHARLIE CHAPLIN, PAULETTE GODDARD, 'The GREAT DICTATOR.' BRENDA MARSHALL, DAVID BRUCE, "SINGAPORE WOMAN"

• VOGUE 3812 Broadway / • DEVON 6225 Broadway — BOTH THEATERS COOL. VIVIEN LEIGH, Laurence OLIVIER "THAT HAMILTON WOMAN." IRENE DUNNE, CARY GRANT "PENNY SERENADE"

• MODE — 3912 Sheridan Rd. COOL. JAMES CAGNEY, PAT O'BRIEN, GEO. BRENT, FRANK McHUGH, Dennis MORGAN, Dick FORAN, 'FIGHTING 69th.' Chester Morris, Rich. Dix, 'MARINES FLY HIGH.' "CEILING HERO" and "AIR ARMY." EXTRA: 33RD DIVISION AT CAMP FORREST

• 400 — 6746 Sheridan Road. COOL. Donald Duck & Mickey Mouse. Busting the Talent School Racket Wide Open 'City of MISSING GIRLS.' DOOMED in an UNDERWORLD of VICE "CHINESE DEN"

• BIOGRAPH — 2433 Lincoln. COOL. JACK OAKIE, Alice FAYE, "GREAT AMERICAN BROADCAST." BETTE DAVIS, GEORGE BRENT, "GREAT LIE"

• N. CENTER — 4031 Lincoln. OPEN AT 1:30. COOL. IRENE DUNNE, CARY GRANT in "PENNY SERENADE" Plus "COWBOY and the BLONDE"

• BUCK'M — 3319 N. Clark. COOL. Roland YOUNG, Marlene Dietrich, "FLAME OF NEW ORLEANS." George Montgomery, "COWBOY and the BLONDE." ABBOTT & COSTELLO, "AT THE BALL GAME"

• DAVIS — 4614 Lincoln. COOL. ALICE FAYE, Jack Oakie, "GREAT AMERICAN BROADCAST." Humphrey BOGART, 'WAGONS ROLL AT NIGHT'

• ARGMORE — 1040 Argyle. COOL. LAFF! LAFF! LAFF! Charles BUTTERWORTH, JERRY COLONNA, Judy Canova, "SIS HOPKINS." Joan BLONDELL, Dick POWELL, "MODEL WIFE." Plus ABBOTT & COSTELLO

• VIC — Sheffield and Belmont. COOL. ALICE FAYE, Jack Oakie, "GREAT AMERICAN BROADCAST." MARTHA SCOTT, GEO. BRENT, "THEY DARE NOT LOVE" & THREE STOOGES Comedy Riot

LAKE SHORE — 3175 Broadway—Open 1:30. "TOO MANY BLONDES." Bette DAVIS, George BRENT "THE GREAT LIE"

CALO — 5400 N. Clark—Op. 12:30—COOL—Humph. Bogart, S. Sidney, 'Wagons Roll at Night.' Alice Faye, Jack Oakie, 'Great American Broadcast'

ROSCO — ROSCOE near DAMEN. COOLED. A. Faye, "Night in Rio." Loretta Young, Rob't Preston, "Lady from Cheyenne"

MOTION PICTURES NORTH

BALABAN & KATZ Air Conditioned Theatres Comfortably COOL

UPTOWN — Op. 1:30—SPENCER TRACY, MICKEY ROONEY, 'MEN OF BOYS' TOWN.' Plus WILLIAM POWELL, MYRNA LOY, IN WACKY COMEDY HIT! "LOVE CRAZY"

GRANADA — Sheridan & Devon. Show Starts 1:30. Gary Cooper, Barbara Stanwyck "MEET JOHN DOE." & Fred MacMURRAY, Madeleine CARROLL 'ONE NIGHT IN LISBON.' GAY HIT!

RIVIERA — ABBOTT & COSTELLO 'IN THE NAVY' with Dick Powell, Andrews Sisters. Tyrone Power, Linda Darnell in Color Smash! "BLOOD & SAND"

PANTHEON — Sheridan-Wilson—TODAY. New Show! Open 1:30. 2 Grand Hits! Wallace Beery, L. Barrymore, Laraine Day in "THE BAD MAN." Action Smash! Plus ANNA NEAGLE, JOHN CARROLL and RAY BOLGER "SUNNY." Breezy Romance!

All 4 Theaters — CENTURY Clark-Diversey / NORSHORE Howard-Clark / NORTOWN Western-Devon / BELMONT Belmont-Ashland — 2 Sensational Hits! JOAN CRAWFORD as A Scar-Faced, She-Devil! & Melvyn DOUGLAS in "A WOMAN'S FACE." Plus RAY MILLAND, VERONICA LAKE, WILLIAM HOLDEN 'I Wanted Wings'

COVENT — 2653 N. Clark—5 UNITS! Roland Young, Marlene Dietrich, Bruce Cabot, 'FLAME of NEW ORLEANS.' Plus DARING REVELATIONS! Lee Patrick, Regis Toomey, 'NURSE'S SECRET.' Extra! 3 Stooges Riot, "Beautiful But Dumb"

LAKESIDE — 4728 Sheridan—Wm. Boyd, "Hopalong Cassidy" Action Hit! 'IN OLD COLORADO' & Martha Scott, George Brent, "THEY DARE NOT LOVE"

CINE' — 2516 Devon—6 UNITS! William Boyd in "Hopalong" Cassidy Hit 'IN OLD COLORADO.' Plus Frank Morgan in 'WASHINGTON Melodrama.' Extra! 3 Stooges. Favorite Star Color Photos to Children!

HOWARD — 'PENNY SERENADE' With Irene Dunne and Cary Grant. Plus Lee Patrick in Daring Hit, 'NURSE'S SECRET'

CINEMA — CHICAGO & MICHIGAN. review 2:00, 4:00—6:00, 8:00—10:00; feature 2:35, 4:35—6:35, 8:35—10:35. a gay, witty, unconventional comedy with satirical social implications, and amusing, discreetly improper situations; a background of culture and sophistication. LAURENCE OLIVIER—MERLE OBERON. THE DIVORCE OF LADY X

The Esquire — "A WOMAN'S FACE." JOAN CRAWFORD, MELVYN DOUGLAS, CONRAD VEIDT and THE ESQUIRE HOUR. feature at 1:00, 3:20, 5:40, 8:00, 10:25

LITTLE GERMAN — 2153 Lincoln Ave. Continuous 2 P. M. 1939—Blitzkrieg—1940 "History in the Making." Official Film Records of Entire Campaigns in HOLLAND, POLAND, BELGIUM & FRANCE. ALL ENGLISH DIALOGUES. See this mechanized army that's sweeping Europe

ROSEWOOD — Op. 12—3 Feats.—COOL. Hearing Aids—Free Parking. "GREAT LIE," Bette Davis, G. Brent, M. Astor. "SIS HOPKINS," Judy Canova, Bob Crosby. "NAVAL ACADEMY," Freddie Bartholomew. Wed., Thurs.: Revival showing of 3 great features "HURRICANE"—"A STAR IS BORN" and "MADE FOR EACH OTHER"

COED — Starts 1:30. Morse "L." 20c MAT. & EVE. A Comedy, A Mystery, A Western. Lum and Abner, "DREAMING OUT LOUD." W. William, "Lone Wolf Takes a Chance." Cesar Romero, 'Ride On, Vaquero' & Cartoon

RIDGE — Devon at Clark—Open 1:30 P. M. Alice Faye, Jack Oakie, John Payne "The Great American Broadcast." H. Bogart, S. Sidney "Wagons Roll at Night"

ADELPHI — 7074 N. Clark. Cont. Rog. Pk. 1039. 2 P. M. 22c Plus Tax. Bette DAVIS, George BRENT "THE GREAT LIE." RICHARD DIX, Patricia MORISON "ROUND-UP"

BRYN MAWR — 1125 Bryn Mawr—Long. 8974. Laurence Olivier, VIVIEN LEIGH "That Hamilton Woman." 'Great American Broadcast' A. Faye, J. Oakie

MUSIC BOX — 3733 Southport—Open 1 P. M. Alice Faye, Jack Oakie, J. Payne "The Great American Broadcast." H. Bogart, S. Sidney "Wagons Roll at Night"

DE LUXE — 1141 WILSON AVE. VIVIEN LEIGH, Laur. Olivier "THAT HAMILTON WOMAN." 'Great Amer. Broadcast' Alice Faye, Jack Oakie

BERTHA — 4717 Lincoln Ave.—Open 1 P. M. "Information Please" & Cartoon. Rudy VALLEE, Helen PARRISH "Too Many Blondes." "NAVAL ACADEMY" Freddie Bartholomew

WINDSOR — COOL—1225 N. Clark St. IRENE DUNNE, CARY GRANT, "PENNY SERENADE" & Marlene Dietrich, Bruce Cabot, Rol. Young, 'FLAME OF NEW ORLEANS'

ESSEX — 717 W. Sheridan—Op. 1:30—COOL. L. Young, "LADY from CHEYENNE." In Technicolor ALICE FAYE "That Night in Rio"

DEARBORN — COOL—40 W. Div.—Humphrey Bogart, Sylvia Sidney, Eddie Albert in "WAGONS ROLL AT NIGHT." Vivien Leigh, Lau. Olivier, 'That Hamilton Woman'

LINCOLN — 3164 Lincoln Ave.—20c All Day. Bette Davis, "The GREAT LIE." Lew Ayres, "PEOPLE vs. DR. KILDARE"

PLAZA — 808 W. North Av.—Richard Dix in "THE ROUNDUP." Judy Canova in "SIS HOPKINS"

GOLD COAST — Clark-North Av.—Always 15c. Entire wk of Bette Davis Hits. Today—'Private Lives of Elizabeth and Essex'

NORTHWEST

BALABAN & KATZ Air Conditioned Theatres Comfortably COOL

HARDING — Milwaukee and Sawyer. Doors Open 1:15 P. M. Barbara Stanwyck, Gary Cooper in "MEET JOHN DOE" plus Fred MacMurray—Madeleine Carroll 'ONE NIGHT IN LISBON.' GAY HIT!

Both Theaters GATEWAY 2135 Milw. Op. 1:30 / CONGRESS 5216 Lawr. Op. 1:15 — JOAN CRAWFORD as A Scar-Faced She Devil! 'A Woman's Face' & Ray Milland, Ver. Lake 'I Wanted Wings'

At All 3 Theaters—Op. 1:30—2 Smashes! TERMINAL 3315 Lawrence / CRYSTAL North-California / BILTMORE Division-Damen — IRENE DUNNE and CARY GRANT in 'Penny Serenade.' MARLENE DIETRICH, Bruce Cabot, Rol. Young "FLAME OF NEW ORLEANS"

Today—1:30 Both Theaters BELPARK 3231 N. Cicero / Will Rogers 5633 Belmont — 2 Big Hits! Humphrey Bogart "WAGONS ROLL AT NIGHT" Plus Alice Faye, Jack Oakie "GREAT AMERICAN BROADCAST"

LUNA — Op. 1:00. 5 Sock Units! See the Vicious Talent School Racket Exposed! Girls Led to Doom! 'CITY of MISSING GIRLS.' "STRANGE ALIBI" plus 'Adv. Capt. Marvel'

ALBA — 20c 1:30 to 4—Bette DAVIS, Geo. BRENT, Mary Astor, "GREAT LIE" & Lew Ayres, "PEOPLE vs. DR. KILDARE"

LIBERTY — OPEN 12:30. 3705 Full. 20c ALL DAY COOL. "TULSA KID" RED BARRY & OUR GANG. TIM HOLT in "ALONG THE RIO GRANDE." Dick FORAN, Buck JONES, "MENACING HERD"

• EMBASSY — 3940 Fullerton. COOL. MARTHA SCOTT, GEORGE BRENT, "THEY DARE NOT LOVE." Humphrey BOGART, 'WAGONS ROLL AT NIGHT'

• IRVING — 4003 Irving Pk. COOL. VIVIEN LEIGH, Laurence OLIVIER, "THAT HAMILTON WOMAN." ALICE FAYE, JACK OAKIE, JOHN PAYNE, "GREAT AMERICAN BROADCAST"

• AVON — 3327 Fullerton Ave. 20c UNTIL 3:00. COOL. In Technicolor: DON AMECHE, ALICE FAYE, CARMEN MIRANDA, "THAT NIGHT IN RIO." LORETTA YOUNG, "LADY FROM CHEYENNE"

• CROWN — 1607 W. Division. COOL. IRENE DUNNE, CARY GRANT in "PENNY SERENADE." Marlene Dietrich, "FLAME OF NEW ORLEANS"

ALAMO — 3639 W. Chicago Ave. IRENE DUNNE ★ CARY GRANT "PENNY SERENADE." Marlene Dietrich "FLAME OF NEW ORLEANS"

FAMOUS — 3644 W. Chicago Av. RUDY VALLEE in "TOO MANY BLONDES." "ONE FRIGHTENED NIGHT"

DRAKE — 3548 MONTROSE—OPEN 1:15. Color CARTOON—WAR NEWS. SHE WAS BORN TO BE BAD!!! VIVIEN LEIGH ★ ★ LAWRENCE OLIVIER "THAT HAMILTON WOMAN." HUMPHREY BOGART—SYLVIA SIDNEY "WAGONS ROLL AT NIGHT"

PORTAGE — 4050 Milw. Op. 11:30. 3 Smash Hits 7 Swell Units. Leo Carrillo, Dick Foran "HORROR ISLAND." 'Washington Melodrama' Frank Morgan, Ann Rutherford. All New Chapter Thrilling, Chilling "SPIDER RETURNS." Cartoon—War News—Sportlight—Organ Songs. COOLED BY REFRIGERATION

MONT CLARE — GRAND AVE AT HARLEM. JOAN CRAWFORD—MELVYN DOUGLAS "A WOMAN'S FACE." Veronica Lake—Brian Donlevy—Ray Milland "I WANTED WINGS"

RIVOLI — Elston-Montrose—Open 12:30 P. M. AIR CONDITIONED. 20c—ALL DAY—20c. Bette Davis, George Brent "THE GREAT LIE." "The Roundup," R. Dix, P. Foster, Pat. Morison. Mat. 'Riders of Death Valley'—Cartoon, News, Nov.

MILFORD — Pulaski at Milwaukee—Op. 12:30. AIR CONDITIONED. 20c—ALL DAY—20c. Bette DAVIS, George BRENT "THE GREAT LIE." Lew Ayres, "PEOPLE vs. DR. KILDARE." Mat.: Chap. 1 'Riders of Death Valley'—cart., news.

TIFFIN — NORTH AVE. at KARLOV. Free Parking—Cary Grant, IRENE DUNNE "PENNY SERENADE." M. Dietrich, "FLAME OF NEW ORLEANS"

TIMES — 4847 Milw.—Op. 12—3 Feats.—COOLED. Gene Autry, "PRAIRIE MOON." Richard Arlen, Jean Parker, "POWER DIVE." Thrilling Mystery Hit—"STRANGE ALIBI"

KARLOV — Bette Davis, "GREAT LIE." F. Bartholomew, "Naval Academy." L. Ayres, L. Barrymore, 'PEOPLE vs. Dr. Kildare'

AVALOE — 2811 Diversey. COOL. "NAVAL ACADEMY." Judy Canova, Bob Crosby, "SIS HOPKINS"

DALE — 2360 Milw.—Bette DAVIS, Geo. BRENT, Mary Astor, "The GREAT LIE," L. Ayres, (Latest of Series) "PEOPLE vs. DR. KILDARE"

LOGAN — Milwaukee at Sawyer—Open 12:30. Geo. Brent, "THEY DARE NOT LOVE." Frank Morgan, "WASHINGTON MELODRAMA"

PATIO — 6008 Irving Park—Alice Faye, "GREAT AMERICAN BROADCAST." Geo. Brent, Martha Scott, "They Dare Not Love"

SOUTH

COLONY — 59th & Kedzie. COOL. Irene Dunne, Cary Grant in "PENNY SERENADE." George Montgomery in "COWBOY AND THE BLONDE"

MARQUETTE 63rd & Kedzie / COOL HIGHWAY 63rd & Western — Humphrey Bogart, Sylvia Sidney, Eddie Albert in 'Wagons Roll at Night' & Alice Faye, John Payne, Jack Oakie in "GREAT AMERICAN BROADCAST"

RAY — COOL—3 Hits—Doors Open 1 P. M. "PONY EXPRESS" in Technicolor! Busting the Talent School Racket Wide Open. CITY of MISSING GIRLS. Doomed in an Underworld of Vice "CHINESE DEN"

MIDWAY — COOL—ABBOTT & COSTELLO, "AT THE BALL GAME." "SIS HOPKINS" Judy Canova, Charles Butterworth, Bob Crosby. C. PARKER, R. PRYOR "Gambling Daughters." "Fighting 33D DIVISION at Camp Forrest"

KIMBARK — 6240 Kimbark—Open 12:30—COOL. Rudy Vallee, 'Too Many Blondes.' "The Great Commandment" 'Naval Academy.' NEW PUSH BACK SEATS

WOODLAWN — COOL—"BOSTON BLACKIE." C. Morris, "CRAZY HOUSE." Abbott & Costello "A NIGHT IN THE TROPICS"

ARK — COOL—4 Hits—Bob Hope, 'Double Exposure.' Dennis Morgan, "SINGING DUDE." Linda Darnell, Tyrone Power, "DAYTIME WIFE." "MURDER by INVITATION" W. Ford, M. Marsh

EAST SIDE — 10555 Ewing—Dick Foran, Patricia Morison, Leo Carrillo, 'Horror Island.' Alice Faye, Jack Oakie, "Great American Broadcast"

SUN — 7219 S. Went.—COOL—'RETURN of DR. X.' H. Bogart, Dennis Morgan 'MODEL WIFE.' Joan Blondell "POWER DIVE," Richard Arlen

OLYMPIA — Ashland at 47th—John Beal, "THE GREAT COMMANDMENT" Plus Lew Ayres, Lionel Barrymore, 'People vs. Dr. Kildare'

RADIO — HALSTED AT 51st. COOLED. "Here Comes Happiness." Mickey Rooney, 'ANDY HARDY'S Private Secretary'

ACADIA — 2739 W. 55th—Today-Tomorrow-Tues. BETTE DAVIS, "THE GREAT LIE." Lew Ayres in "PEOPLE vs. DR. KILDARE"

LEX — 1162 E. 63rd—COOLED by Refrigeration. Alice Faye, "Great American Broadcast." Humphrey BOGART, 'WAGONS ROLL AT NIGHT'

GAELIC — 2425 W. 47th St.—Today-Tomor.-Tues. Richard Dix, "THE ROUNDUP." Loretta Young, Rob't Preston, "Lady from Cheyenne"

• SUBURBAN •

AUSTIN

ROCKNE — 5825 W. DIVISION ST.—AUSTIN 3266. OPEN 1 P. M. COOLED BY REFRIGERATION. Bette Davis, George Brent "THE GREAT LIE." 'People vs. Dr. Kildare' Lew Ayres, Laraine Day, Lionel Barrymore. Mat. Chap. 1 'Spider Returns'—Cartoon, News, Novelty

PLAISANCE — 20c TILL 4:00. COOLED. George BRENT, Bette DAVIS "THE GREAT LIE." 'People vs. Dr. Kildare' Lew Ayres, L. Barrymore

IRIS — Op. 1:00—3 Hits! 'Great American Broadcast,' 'People vs. Dr. Kildare' & 'In Old Colorado.' See Iris Ads Now Under B&K West Side Group

OHIO — 20c All Day—Popcorn to Kiddies—Alice Faye, "THAT NIGHT IN RIO." "LADY from CHEYENNE"—Punch & Judy Cartoon

PARK — 20c All Day—COOL—Loretta Young, "The LADY FROM CHEYENNE." Dick Powell, J. Blondell, "MODEL WIFE"

SYMPHONY — 4937 W. Chgo.—Air-Conditioned! 'Great AMERICAN BROADCAST.' Humphrey Bogart in 'WAGONS ROLL AT NIGHT'

AUSTIN — 20c to 3:00—LEW AYRES "PEOPLE vs. DR. KILDARE." Bette Davis, G. Brent, "The GREAT LIE"

CICERO

VILLAS — 5603 W. Cermak Rd.—Open 1 P. M. Alice Faye, Jack Oakie, John Payne "The Great American Broadcast." H. Bogart, S. Sidney "Wagons Roll at Night"

OLYMPIC — 6136 W. Cermak. Open 1 P. M. COOL. Lionel Atwill, "MAN MADE MONSTER." "ZIEGFELD GIRL," Judy Garland, Jas. Stewart

PALACE — COOL—Adults 15c to 5 P. M. Geo. Brent, "THE GREAT LIE." "TOO MANY BLONDES." "SADDLE MATES"

LOMBARD

DU PAGE — Open 1:30—Free Parking—COOL. Alice Faye, Jack Oakie "The Great American Broadcast." G. Brent, M. Scott, "They Dare Not Love"

PARK RIDGE

PICKWICK — COOL—Cary Grant, Irene Dunne, 'PENNY SERENADE' & Marlene Dietrich, Bruce Cabot, 'FLAME of NEW ORLEANS.' EXTRA—Disney Cartoon, "Donald's Vacation"

DES PLAINES

DES PLAINES — COOL—Alice Faye, J. Oakie, "Great American Broadcast" & Vivien Leigh, Lau. Olivier, 'That Hamilton Woman'

ELMWOOD PARK

ELM — 7540 Grand Ave.—Andy Clyde, Wm. Boyd, "IN OLD COLORADO." Peggy Moran, Dick Foran, "HORROR ISLAND"

MAYWOOD

LIDO — Joan Crawford, Melvyn Douglas "A WOMAN'S FACE." Wallace Beery "THE BAD MAN," Lionel Barrymore, Laraine Day

FOREST PARK

FOREST — Madison and Des Plaines—COOL! Marlene Dietrich, Bruce Cabot "THE FLAME OF NEW ORLEANS." Irene Dunne, Cary Grant "PENNY SERENADE"

LIL — Rudy Vallee, Lon Chaney 'Too Many Blondes.' B. Crosby, J. Canova, "SIS HOPKINS"

OAK PARK

TOWN — Roosevelt at Austin Blvd. 20c ALL DAY COOL. ARMY ACTION SHOW! Errol FLYNN, Basil Rathbone, "DAWN PATROL." Preston Foster, 'Big Boy' Williams, 'ARMY GIRL.' ABBOTT & COSTELLO, "AT THE BALL GAME"

COOL LAMAR MARION AT LAKE ST. COOL — JOAN CRAWFORD, MELVYN DOUGLAS "A WOMAN'S FACE." Added: Entertaining Varieties. LAST FEATURE STARTS AT 10:10 P. M.

LAKE — Lake and Marion Streets. COOL. LAURENCE OLIVIER, VIVIEN LEIGH, "THAT HAMILTON WOMAN." Cary Grant, Irene Dunne, "PENNY SERENADE"

SOUTHERN — 828 S. Oak Park Av. OPEN AT 12:30. COOL. MICKEY ROONEY, JAMES CAGNEY, OLIVIA DE HAVILLAND, Dick POWELL, Hugh HERBERT, Joe E. BROWN, 'MIDSUMMER NIGHT'S DREAM' & 'Fighting 69½.' In Color, Rob't Armstrong, "MEET THE FLEET"

HINSDALE

HINSDALE — Air Conditioned, Home of Single Features—Sun., Mon., Tues.: "THAT HAMILTON WOMAN"—Wed., Thurs. "They Dare Not Love"—Fri., Sat.: 'Wagons Roll at Night'

LA GRANGE

LA GRANGE — Op. 1:30—Cary Grant, Irene Dunne, 'PENNY SERENADE' & Marlene Dietrich, "FLAME OF NEW ORLEANS"

PARK — Op. 1:30—Bette Davis, Geo. Brent, Mary Astor, 'THE GREAT LIE' Plus Lew Ayres, Lionel Barrymore, "PEOPLE vs. DR. KILDARE"

DOWNERS GROVE

TIVOLI — Op. 1:30—Cary Grant, Irene Dunne, "PENNY SERENADE" Plus Marlene Dietrich, Bruce Cabot, 'FLAME of NEW ORLEANS'

WAUKEGAN & GOLF RDS.

SHOWS AT 8:30 AND 10:30 P. M. DRIVE-IN. FREDERIC MARCH, MARGARET SULLAVAN, FRANCES DEE "SO ENDS OUR NIGHT." WAUKEGAN & GOLF RDS. West of Evanston

NO MAN'S LAND

The Overwhelming Popularity of Single Features Indicates that the Trend in Entertainment Is Again Toward Programs of Quality Rather Than Quantity or Length—We Present: William HOLDEN, Ray MILLAND, Wayne MORRIS And New Sensation, VERONICA LAKE —in— "I WANTED WINGS." *"One of the Best of the Month."* Mae Tinee. Added—Selected Shorts and Latest News. Open 1:15. TEATRO COOL

BERWYN

NEW RITZ — 6343 Roosevelt Rd.—Open 1 P. M. Alice Faye, Jack Oakie, John Payne "The Great American Broadcast." H. Bogart, S. Sidney "Wagons Roll at Night"

OAKWYN — Roosevelt at Oak Pk.—20c all day. L. Young, 'LADY From CHEYENNE.' Alice Faye, "THAT NIGHT IN RIO"—Cartn., news

ROXY — "Great American Broadcast." C-O-O-L— "WAGONS ROLL AT NIGHT"

B&K BERWYN — Op. 12:15—Cary Grant, Irene Dunne, 'PENNY SERENADE.' Marlene Dietrich, "FLAME OF NEW ORLEANS"

ELMHURST

YORK — COOL—Marlene Dietrich, Roland Young, "FLAME of NEW ORLEANS." Irene Dunne, Cary Grant "PENNY SERENADE"

VILLA PARK

VILLARD — 20c ALL DAY. Richard ARLEN "Power Dive"—A. Kennedy, "Strange Alibi." 3 STOOGES Comedy & 'MEET THE FLEET'

HOMEWOOD

HOMEWOOD — —COOL—Loretta Young, "LADY From CHEYENNE." "NIGHT IN RIO," Alice Faye, Don Ameche

EVANSTON

BALABAN & KATZ Air Conditioned Theatres Comfortably COOL

VARSITY — Starts 1:30 P. M.—2 HITS! "Buck Privates" ARE TWICE AS FUNNY. ABBOTT & COSTELLO "IN THE NAVY." Plus Tyrone Power, Linda Darnell, In Flaming Technicolor "BLOOD AND SAND"

VALENCIA — DOORS OPEN 1:30 P. M. Alice FAYE, Jack OAKIE 'GREAT AMERICAN Broadcast.' Plus Vivien LEIGH and Laurence OLIVIER "THAT HAMILTON WOMAN." Extra! 3 Stooges Riot, "Beautiful but Dumb"

CORONET — Open 1:30—Bette DAVIS, "THE GREAT LIE" plus Lew Ayres, "PEOPLE vs. DR. KILDARE"

STADIUM — ALWAYS COOL. 3—Features—3. First Evanston Showing. Starts 1 p.m. Judy Canova—Bing Crosby "SIS HOPKINS." Frank Morgan—Ann Rutherford "Washington Melodrama." Jack London's Action Thriller! "THE SIGN OF THE WOLF." —Starts Thursday— "HAMILTON WOMAN" & "GREAT AMERICAN BROADCAST"

WILMETTE

WILMETTE — Open 12:30. Mary Beth Hughes, Geo. Montgomery "COWBOY & THE BLONDE." Lee Patrick, Regis Toomey "NURSE'S SECRET." 3 STOOGES COMEDY, 'NURSE TO WORSE.' — AIR-CONDITIONED—COOL —

GLENCOE

GLENCOE — Open 1:30. IRENE DUNNE, CARY GRANT "PENNY SERENADE." MARLENE DIETRICH—BRUCE CABOT "FLAME OF NEW ORLEANS"

HIGHLAND PARK

ALCYON — WALLACE BEERY, LIONEL BARRYMORE, LARAINE DAY, "THE BAD MAN." J. Crawford, M. Douglas "A WOMAN'S FACE"

LAKE FOREST

DEERPATH — I WANTED WINGS. Ray Milland, Brian Donlevy, Wayne Morris

Long, Tall and Cool Drinks Please July Palates

Cooking Editor Concocts Some Beverage Tips

By Mary Meade.

[Copyright: 1941: By The Chicago Tribune.]

Would you like a long, tall drink of somthing cool and pleasant tasting? Then get out the lemonade glasses and mix one of these refreshments, whichever one best matches the ingredients on your supply shelves.

GRAPE RICKEY.

For each glass, start out with several ice cubes or a handful of cracked ice. Fill glasses a little more than half full of grape juice, add to each the juice of a lime, a teaspoon of sugar, and charged water almost to the top. Stir before serving.

GRAPE LEMONADE.

Freeze grape juice in ice cube trays and use the frozen cubes in place of ice in lemonade. The color combination is attractive and the flavor is pleasant. Orangeade may be similarly treated.

CRANBERRY ORANGEADE.

Make orangeade the way you like it and add a fourth as much cranberry juice. Cranberry juice is good in lemonade, too, of course.

PINEAPPLE AND LOGANBERRYADE.

Combine pineapple juice and loganberry juice [it may be purchased in the can] in equal parts. Pour over ice in tall glasses, filling the glasses a little more than half full. Add ginger ale or sparkling water, stir, and serve.

RASPBERRY SODA.

Put a small scoop of raspberry ice in a glass and pour chilled cream soda over it. Stir well and serve. Make this with a homemade raspberry ice, if you like. Put a No. 2 can of raspberries thru a fine sieve and freeze in refrigerator tray, stirring several times during freezing. This frozen raspberry pulp is good with grape juice, too.

Here's a luscious punch for a crowd, and an easy one to make:

PATIO PUNCH

[Fills 30 punch glasses.]

- 3 tablespoons jasmine tea [or black tea]
- 2 cups boiling water
- 1½ cups sugar
- 5 cups orange juice
- 1 cup lemon juice
- 2 quarts ice water, ginger ale, or charged water
- 1 quart orange sherbet

Pour boiling water over tea and steep for five minutes. Strain and add sugar. Stir to dissolve sugar in warm tea. Chill. Add fruit juices and pour into a punch bowl. Add ice water, ginger ale, or charged water, and orange sherbet last.

And here are likable versions of iced coffee and tea, a bit fancier than usual.

TRINIDAD FROSTED COFFEE.

Put a small scoop of chocolate ice cream into each glass and fill with iced coffee. Add a dash of bitters, stir, and serve very cold. Iced coffee, you know, usually is made by pouring hot, double strength coffee over ice cubes. But for this recipe, very cold coffee of the usual strength may be used, since there's no ice.

ICED TEA DE LUXE.

Make strong black tea and, while hot, pour it over thinly sliced lemon and lumps of sugar, using 4 slices of lemon and 2 sugar lumps for every cup of the hot brew. Cover and let cool. Fill tall glasses a third full of the tea mixture, adding several of the tea soaked lemon slices to each glass. Add a dash of orange bitters to each glass and fill glasses two-thirds full by adding ice cubes. Fill with ginger ale or charged water, stir, and serve.

Miss Meade contributes daily to the feature pages of the Chicago Tribune, guiding housewives to the best knowledge of cookery and hostessing. When writing for information please inclose a stamped self-addressed envelope.

Numerology

By Evelyn Holmes

July 27, 1941.

Universal day—Stress service today. Think about ways you can assist either your friends, family, or nation.

August—If you have been having a seven year this year, then this month may add to your responsibilities in some way. You may feel an added weight either mentally or physically. Don't worry about it—make the adjustments willingly. You can't ask for yourself this month, but must be willing to give in to the wishes of the larger group. The unselfish attitude will pay best even if hard to see now. Your home or a home atmosphere would suit you best during this period. If not a home, then the next best thing would be an institution where the routine and emphasis on comfort and diet would be beneficial. Be capable but not too managerial.

Send this coupon with 10 cents [in coin] and a stamped, self-addressed return envelope to:
EVELYN HOLMES,
Box 382, General Postoffice,
New York City.
[Please print.]

Name ....

Birth Date ....
[Month] [Day] [Year]

Street Address ....

City and State ....

Feather Weight Control

A—Lace-trimmed nylon panty girdle and bra for the slimsters. ● B—Nylon elastic and nylon taffeta panel fashion expertly designed girdle. Bra matches. ● C—One-piece combination for average figure requirements. Available in flesh and white and in nylon as well as summer cottons.

D—Model of summer lace designed for the larger figure. Lacy pattern delightfully "air-conditioned" for heat waves and general body comfort. ● E—Sturdy ribbed cotton model with clever side panels and white net bra top, in white and flesh color and in double voile. ● F—Front-lace combination of cotton for the large and difficult-to-fit figure. Available in white or flesh color.

By Rea Seeger.

Score another triumph for nylon. That miracle fabric, lighter than a breeze, sturdier than denim, has been fashioned into the streamlined underlayers for summer. Any model of the stuff weighs next to nothing at all in the hand, and then molds persuasively all the curves in the bodylines and holds that greatly desired lissome figure in a flexible, but smoothly unbroken, line. And when you remember the record breaking timing for these nylon things to dry after tubbing, it all seems a little too good to be true.

Nylon elastic, nylon net, nylon satin, and stuff that has the lustrous beauty of taffeta, even nylon lace, are this summer's contribution for better and easier living to the fastidious women. Being feather light, they are all exceedingly porous, allowing air and coolness to keep the body comfortable no matter what the temperature reading. Nylon comes in snowy white and peach-pink. It is used for the figure controlling models for the very large women as well as for the brief bras and girdles and pantygirdles for the slender youngsters. Nylon tubs with ease and speed; it doesn't require any pressing, and will stay in a smooth, unwrinkled texture. Underlayers of nylon will dry as rapidly as the well advertised hosiery.

• • •

Other cool summer materials used for the feather weight girdles and combinations of corsets and bra cut in one single unit, are cotton voile, cotton lace, and the thin cottons such as shadow ribbed dimities and sturdy, barred cotton. All these launder repeatedly without any disastrous effects. Models of cotton stay crisp and fresh after weeks of sudsing and, like the other sheers, assure comfort and coolness during the hot weather.

Nothing gives that immaculate, scrupulously clean feeling as do foundations of cotton. These summertime models are skilfully made, just like the heavier materials used during the rest of the season. In fact, they're the hot weather versions of the same models worn thru the winter or cooler weather. Double layers of cotton voile make the simply fashioned daytime and general purpose models. Cotton lace and the dainty ribbed cottons are used for the dress parade finds. Some are unboned, others with two or three, never excessively.

• • •

There are summer corsets for the heavy or difficult figure requirements, models for the average figure, and the scant affairs for the slimsters, and if you have a particular figure problem, you may order special models and wait a week or so for the results.

Six representative summer models are illustrated. All are made of summer weight and warm-weather-comfortable materials, and all are guaranteed to tub with ease and to survive the most strenuous season of daily wear. For information, call Superior 0200.

Tell Engagement of Sydell Zelda Deutsch

Mr. and Mrs. Joseph Deutsch of Pratt boulevard announce the engagement of their daughter, Sydell Zelda, to Norman K. Nelson, son of Mr. and Mrs. Henry K. Nelson of the Pratt Lane hotel. Miss Deutsch and her fiancé both attended the University of Illinois.

BETTINA BEDWELL SAYS:

The first course of fall fashions to be served up is the back-to-school entree, and I am pleased to find that the folks who make campus and school styles have finally found out that women begin to be personal at a very early age. In fact, it is slowly dawning on them that a girl in her teens may want to look different. Instead of setting all the new back-to-school styles in a fixed mould for the athletic hoyden to dress exactly like season, and expecting the tanned the fluffy little blonde who prefers football players, they admit there's a difference.

So, having finally seen the light, these folks have prepared an array of small things, codicils to the main costume.

Lady of the House

"The linden in the fervors of July Hums with a louder concert."

And so does my kitchen. It was just when I had put the watermelon pickle on to simmer and was pouring the batch of raspberry jelly I was so anxious to have just right, that the phone gave one of those long, loud, insistent rings that startle a mother into visioning more dire calamities in two seconds than probably would happen in as many years.

You know how tricky raspberry juice is about "setting." Like those "perfect ladies" who seem always sweetly agreeable, but calmly and inexorably have their own way about everything, it is full of promise on top and around the edges. You paraffin and cap it and carefully put it away; and then, when you open a glass for some special occasion, down plops the paraffin into the runny, syrupy stuff!

This time I was bound to have it jell so it would unmold into those jewel-like, delicate, quivering but firm shapes for which we strive, and I had stirred in what I thought was the right amount of pectin to insure that degree of jellifying; so I risked leaving the kettle to cool a bit while I went to answer the phone.

When I had relaxed and assured the eager young voice of the girl "just come to town" that I really never had a daughter Annabel and couldn't tell her where she might find the said Annabel, I raced back to the kitchen hastily to pour the rest of my prize jelly, which now ran clottily into the glasses. I had put in plenty of pectin this time! The stuff will be cloudy, no doubt. One of the minor hazards of housekeeping, and — well, cloud formations are often quite interesting.

Ancient Big Tree.

High on a hill a goodly Cedar grewe,
Of wondrous length and streight proportion.
That farre abroad her daintie odours threwe;
'Mongst all the daughters of proud Libanon,
Her match in beautie was not anie one.

Spenser — Visions of the World's Vanitie.

No Part Wasted.

A Leon, Ia., correspondent and her Sunday Tribune. "After the family reads it, I read and clip. I save the comic section for the public library. The children there look forward to it. The contract bridge page goes to a neighbor who loves it. I clip the travel articles and interesting pictures for my scrap books, especially cats, and I have saved all the famous paintings reproduced. Also historical articles and pictures. Some of the recipes I save. The news section I give to a neighbor who cannot take a paper, and the story section goes to a girl who likes to write stories. I guess nothing goes to waste in my Chicago Sunday Tribune."

Have you tried freezing tea and coffee cubes for your iced beverages these hot days? Doesn't dilute the drink and there's no "by guess and by golly" about the strength.

"Mistress Mary, quite contrary, How does your garden grow?" asks a Joliet lady of the house, who, like many another woman, finds solace and healing in her garden and gives pleasure to herself and her friends by arranging and sharing the gay blossoms she gathers there.

A centerpiece that won first prize at a flower show was made by inverting an old fashioned cake stand and arranging in the hollow foot "some red geraniums, red nasturtiums, dainty trailing vines and snow on the mountain, with a few petals of the 'snow' scattered over the broad base."

She suggests planting the climbing nasturtiums in a hollowed out old stump and allowing them to adventure in all directions [if you haven't a stump, try this in a window box, or even a flower pot]; then "when you want a very special bouquet, break off branches with leaves, buds and blossoms, put into a not too shallow, wide dish, tucking in here and there a few extra blooms. A bit of color to brighten the darkest corner, or the glummest person."

Another correspondent from Oak Park, who forgot to sign the card, says she thinks the legend of the robin [wanted by the grandmother collecting legend for her grandchildren] may be found in Child Library readers for third grade put out by Scott Forsman. Thank you.

Poem of the Month.

July is hot and itchy.
It makes me cross and twitchy.
Little Corny.

Ferry Advantages.

According to report to the conservation department, some of the regular users of the ferry service over the Wisconsin river at Merrimac carry fishing rods, often managing to get several walleyes or black bass during the short wait for transportation.

M. M.

Mildred Fakter Married to Kenneth M. Cahn

Announcement is made of the marriage on July 20 of Miss Mildred Fakter, daughter of Mr. and Mrs. Meyer Fakter of Farwell avenue, and Kenneth M. Cahn, son of Mr. and Mrs. Alexander E. Cahn of North Mozart street. The ceremony took place in the morning at the Belden Stratford hotel, Rabbi Singer officiating. A reception was held in the evening at the Fakter home. Mr. Cahn is a graduate of the University of Illinois. His bride attended the universities of Illinois and Wisconsin.

Thru the Looking Glass

By Eleanor Nangle

When even the hardest working girl is expected to look fresh as a daisy thru her eight hour day a quick cleanser that removes grime and leaves her skin glowing and moist is the most efficient of beauty aids. A liquid cold cream, simply bottled and easy to use, has its place in her office beauty kit.

[Tribune Studio Photo].

A liquid cold cream that we came across not so long ago is our notion of a real find for the business girl. It's been on the market a long time and after using it we think it's rather a shame that it isn't better known.

• • •

It's exactly the kind of cleanser the busy woman likes. Its action is quick as a wink, its richness is balm to her dry skin and the after-effect of the cool, exquisite sense of cleanliness is just what she appreciates when she cleans up a couple of times a day. She gets the maximum of beautifying and cleansing with the minimum of time and motion.

The liquid is pure white, pleasantly fragrant and about the consistency of rich table cream. It's applied with the fingers and it removes every trace of grime and makeup in a matter of minutes. You can feel its oiling action when you apply it to the skin, and after it's removed your skin is beautifully soft but not greasy. What's more, it takes make-up perfectly. Just enough adheres to give you a nice, moist base.

A great many of the quick cleansers are better suited to oily than to dry skins. This one, because it is so rich, but not heavy or greasy, is a perfect speedy cleanser for the dry skin that most office workers have. It lubricates as it cleanses.

• • •

Its use needn't be confined to working hours, of course. It's the kind of preparation you'll love to use when you have time to spare for a little massage. But because it is in such convenient form, in a simple bottle, and so quick in its action it seems to us a delightful cleanser to use during the working day.

[For information telephone Eleanor Nangle, Superior 0200 or write her care of the Chicago Sunday Tribune. Please enclose stamped, self addressed envelope for written reply].

Household Forum

by LOUISE BARGELT

[Have you some favorite household help; something that lightens labor and gets results? Is there some comfort you could enjoy? Address Louise Bargelt, The Chicago Tribune.]

Mrs. H. G., Chicago—Why not devise a method to "can" our nice fresh cantaloupes and all types of melons so we can have them fresh from chilled containers in midwinter as well as midsummer?

* *

Mrs. F. B., S., Adrian, Mich.—I had considerable trouble bluing my clothes after washing, as I wash only a few at a time. Now I put liquid bluing in with a medicine dropper and can drop in just the amount I need.

* *

Elinor T., Evanston—Why not apply phosphorescent paint to mudguards and other parts of bikes, to make night bicycling safer for all concerned?

* *

Mrs. E. Fay, Chicago—For picnic tables, I cut holes in the bottom of paper plates the size of cups and tumblers. Then I turn plates upside down and we have safe parking spots for those cups and tumblers.

* *

Dorothy C., Aurora, Ill.—I discovered some years ago that if I put a bowl of lime in the closet where I store my jellies and preserves it is a help against formation of mold.

* *

Loretta T., Chicago—It would certainly be a help if some one invented or concocted a wax for kitchen floors which would repel invasions of ants!

* *

Mrs. F. Jones, Peoria, Ill.—When your metal switch plates grow dark or discolored, you can remove and brighten by a vinegar wash and then apply a metal lacquer.

* *

J. H. F., Chicago—It would be a help if the name of contents were stamped on top of all food cans, so that if labels come off, you would still know what the can contained.

* *

Now—please—your idea!

Dried Fruits, Vegetables.

Fruits and vegetables which may be dried successfully are berries, cherries, pears, peaches, plums, prunes, quinces, corn, peas, peppers, snap beans, and spinach.

A travel NECESSITY

Whenever you travel... by auto, train, boat, or plane... take along a bottle of Crown Lavender Smelling Salts. When tired or faint, perk up with a whiff or two of these reliable smelling salts. You'll find their pungent odor stimulating and refreshing.

At your druggist, OR SEND 25c (coin or stamps) for purse-size bottle to Dept. C-10, Schieffelin & Co., 20 Cooper Square, New York, N. Y. Established 1794.

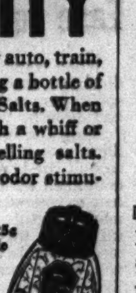

CROWN LAVENDER SMELLING SALTS

Which of these 6 Skin Troubles is Yours?

Read how My New 4-Purpose Face Cream Helps Bring Back Your Smooth "Baby Skin!"

WHAT is the first thing people see when they look at you—look closely at you? *Your skin!*

Are you proud of it—or a little ashamed of it?

Is it a soft, fresh, young-looking skin? Or is it dry and coarse? Is it blemished and *uninviting?*

You can't expect to have a lovely skin by covering up the blemishes, by hiding them. *You must remove the cause.* And the cause of many skin troubles is an accumulation of dirt, stale make-up, dead skin cells ... lodged firmly in the mouths of the pores.

My 4-Purpose Face Cream is scientifically designed to clean out the mouths of the pores, remove the rancid accumulations, ease away the dry, dead skin-flakes. Try it—and see what a thrilling difference it makes in your appearance!

You see, under the surface layer of your skin, a new and fresher layer is constantly forming. This is your new-born skin, your "baby skin." My 4-Purpose Face Cream gently but thoroughly removes every last bit of clogging tissue... and gives your "baby skin" a chance to show itself.

Let me send you *free proof!* Try my 4-Purpose Face Cream without cost—see for yourself how it cleanses and softens your skin.

Sample Tube Sent FREE

Try Lady Esther 4-Purpose Face Cream at my expense! Try it as a flattering powder foundation in the morning—as a cleansing and softening cream at night! See with your own eyes why *it's like a complete beauty treatment every time you use it!* Mail this coupon for your free tube today.

Lady Esther
4-PURPOSE FACE CREAM

(You can paste this on a penny postcard) (382)

LADY ESTHER, 7159 West 65th St., Chicago, Ill.
Please send me a generous sample tube of your 4-Purpose Face Cream; also nine shades of Face Powder, FREE and Postpaid.

Name________________

Address________________

City________________ State________

(If you live in Canada, write Lady Esther, Toronto, Ont.)

IN THE BALANCE

[Continued from Page 3.]

heart could wish. By no stretch of the imagination could he suppose that Lisle would turn that way alone. And if not alone, where had she been taken, and how would he find her?

With these thoughts he was questing to and fro, turning the torch in every direction. Not many people ever came this way. Once the immediate neighborhood of the steps was left behind, the sand was smooth and unmarked as the tide had left it. The water had not quite reached the wall. The dry sand at its foot would hold no print. But half a dozen yards along the torch found what he was looking for—Lisle's footprints going toward the rocks, and the larger, bolder prints which were Dale's.

He had followed them for perhaps half a dozen yards, when the torch picked up a second set of tracks—Dale's footprints coming back—alone. They came in at a slant past the outgoing tracks and were lost in the dry sand. It was plain enough, and dreadful enough, to read. Two had gone out, and only one had come back. Within a few short hours the damning evidence would be smoothed out by the tide, and the sand innocently blank and bare again. Fate had not given Dale those hours.

Everything in Rafe went cold and still. There was nothing in the world but to find Lisle, dead or alive, and it came to him that she must be dead, because Dale would not now have left her alive.

He followed the footprints to the spit of sand which ran down toward the sea and the ridge beyond the Shepstone Rocks. Half way there he lost them under the first ripple of the tide. The torch went into his pocket and he went on, ankle-deep, knee-deep, breast-deep, and then wading and pushing against the weight of the water up the side of the long, sprawling ridge.

The water was no more than ankle-deep here. He walked along the ridge and past the rocky point, and as he turned shoreward he heard Lisle's cry.

It was so faint a sound that at any other time it would have gone by with all the million sounds which are never heard, but at this moment when everything in him was strung to the utmost pitch of expectancy it reached him.

His heart jerked against his side. He began to walk toward the sound, coming down off the ridge into the deeper water, and then feeling his way slowly and cautiously so as to avoid the rocks. When the water was at its deepest he heard the sound again. And then his feet were on shingle and he came up the shallow slope of the beach toward the cliff.

"Lisle—where are you?"

The words beat on the rock wall and came back in a broken echo. And on that, something that wasn't an echo. His name—"Rafe!"

Lisle had gone on calling. There was something in her which wouldn't give up. Giving up didn't just mean dying. It meant letting in the dark, and the loneliness, and Dale's treachery. If she had to die, she wanted to keep those things out, right up to the end. When she heard Rafe's voice all her courage leapt. She looked up from where she stood and saw the flicker of his torch, high above her like the flash of summer lightning. Only it wasn't lightning—it was light.

Rafe's Torch Finally Finds Lisle in Pit

She called again, and she said, "I'm here—here—here," and went on saying it till the light shone over the edge of the pit and she could see him kneeling there, peering down. The beam of the torch shone suddenly upon her upturned face. White, drenched, and drowned, she looked to Rafe. But her eyes were alive. He saw the pupils contract and the lids come down against the glare.

"Lisle! What happened? Are you all right?"

She said "I fell——" and heard his voice with a savage note in it.

"He pushed you!"

Her hands were on the rocky wall, holding it as best she might. She hid her face against them and felt how cold they were.

There was a moment, and then he called her sharply.

"See if you can reach me! Stretch up as high as you can!"

The beam of the torch was gone. She could just make out a dark something that was his head. He was lying down on the flat-topped boulder from which Dale had pushed her, reaching down to her at the full stretch of his arms as she reached up. She stood on tiptoe and strained toward him, but their hands did not touch. She heard him move, draw back. The light came again.

"You can't get higher up?"

"No—I'm on the highest bit. The floor slopes down. There's a deep hole. I've been afraid to move."

The beam of the torch went to and fro. It picked up a wide fissure splitting off the flat boulder from a rocky wall which joined the main reef. He switched off the light and put the torch in his trouser pocket. Its light and the strength of the battery behind it were pretty well all that stood between them and death. They were not to be wasted. He said:

"I can't reach you. There's a split in that rock—that's why the water is so far down. The pool drains away as the tide goes out. There's nothing to worry about—we'll just have to wait till it comes in, that's all."

"Until the tide comes in!" Her voice was a faint breath of horror. It seemed too dreadful to be borne. Wait till the tide came in and drowned them!

"What's the matter? Don't you see that the water will float you up? Even if I could just reach your hands, I don't think I could get you out of a sheer place like this. There's nothing for me to hold on to and this rock's as slippery as they're made. But we've only got to wait and the tide will do the trick. Look out—I'm letting my belt down to you. You keep hold of the buckle end. That'll give you something to pull on, and as soon as the water's high enough I'll get you out."

"Will it be long?"

"About 20 minutes, I think—perhaps half an hour. It comes up pretty quick once it's got over the ridge. We're really not much above that level here—that's why I can't risk going back for help. Evans is the only man about the place who can swim, and he's not much use, and by the time I'd got him and a rope—well, it's not good enough. I'll get you out all right. Have you got hold of the belt?"

"Yes."

"You're not hurt?"

"No."

"Lisle—why did you go with him? Why were you so mad?"

She said, "I didn't know——"

"Why didn't you go away? I tried to make you go away."

"Was that why? I thought you hated me. Was it because you knew—about Dale?"

"I didn't know — I was horribly afraid."

"He killed Lydia. Did you know that?"

He used the same words again.

"I didn't know—I was afraid."

"And Cissie—poor Cissie."

"Lisle, I didn't know anything. I couldn't know. I could only suspect. There was always some way that it might have happened. Lydia might have slipped—she hadn't any head for heights. Pell might have damaged your car, and Pell might have murdered Cissie — things happen like that. But when I found her lying there——"

"You found her?"

"Yes, I found her—and I thought it was you. I took her by the shoulders to turn her over. That's how my prints came on that coat. Lisle, I thought it was you——" His voice shuddered and broke.

She said, "Did you see her fall?"

"No, I just came on her. I didn't hear anything either—the gulls were crying—I was a long way off. I had just been trying to get you to go away, and you asked me whether I hated you—do you remember? I was a long way off from where I was walking. I hadn't thought where I was, or how far I'd gone. I was about a million miles away, and then I came back with a thud that pretty well broke me. And I was right under the Tane Head cliff, with what I thought was your dead body at my feet."

"You didn't tell any one——"

"No, Lisle—it broke me. I came back to the wall and stayed there half the night. It wasn't only the shock of thinking it was you—it was—Dale. If I could think it was you, why so could he. Everything I had been fighting came back and got me down—I didn't know what to do. I made up my mind that unless I was called at the inquest I would hold my tongue. I didn't want to bring you in for one thing. And my finding her proved nothing. It didn't help Pell."

She said in a curiously still voice:

"Dale said you killed Lydia—and Cissie. He said you were trying to kill me—because of Tanfield. He said——"

"And you believed him!"

"I don't know—I don't think I believed anything—any more."

"When you came down to dinner you looked at me as if I wasn't there."

Her voice lifted on a sighing breath.

"I didn't feel—as if—any of us were there—really. It was like a horrible dream."

"He'd been telling you then?"

"Yes. He told me. It made me feel——" She stopped as if she was searching for a word, and then said, "stunned."

"I took her by the shoulders to turn her over. That's how my prints came on that coat. Lisle, I thought it was you."

Lisle Tells Rafe of Cigaret Case Incident

There was a moment's silence before she spoke again.

"Rafe—what happened to your cigaret case—the one I gave you for your birthday?"

"Don't you know?"

"Yes, I know. I wanted to know if you did."

He said, "Dale took it—on that Wednesday night. His case was empty. He saw mine lying there on one of the chairs, and he picked it up and put it in his pocket when he and Alicia went off."

"Did he know that you had seen him take it?"

"O yes, he knew. What did he tell you about it?"

"He said Alicia found it up on the cliff where Cissie went over. He said that she was looking for her emerald and diamond clip. And she found your case."

Rafe made a movement.

"And that is very likely! I wondered what she was doing up there this morning." He gave a curious laugh. "It really was only this morning, but it feels like years ago. I don't suppose she dropped her clip at all, but Dale knew he had dropped my case up there, and he sent her to look for it."

The strangest part of all this strange business was the quiet way in which they talked it over. They spoke to one another without effort or reserve. Neither could see the other's face, but to each the other's thought was most simply plain and clear.

After a long pause Lisle said:

"Alicia—did she know?"

There was no answer. There never was to be any answer to that. Just how much Alicia knew or guessed about Lydia—about Cissie, only Alicia herself could have told, and Alicia would never tell.

The silence spoke. And then Lisle spoke, breaking it.

"The water is rising——"

From the withdrawing of the tide until sundown the pool had reflected and absorbed the light and heat of the day. The water was still warm. It had not seemed so to Lisle, but she became aware of it now when the new cold water brought by the rising tide came eddying in against her breast, against her shoulders, rocking her from her unsteady footing. She held to the belt with one hand and steadied herself against the rocky wall with the other.

The new cold ripple ebbed, came again, rocking, chilling, lifting her—ebb and flow, and ebb and flow again—a tide within a tide, but each flow stronger and colder than the last.

The time came when Rafe's hand, reaching downward, closed on her wrist. For Lisle the worst was over then. For Rafe all the hardest part was yet to come. The rock on which he lay was slimy with weed. There was nothing to hold to. He had perforce to wait until the water was within three feet of the brink before he could get Lisle over it. She was numb and exhausted. He would have to get her out between the rocks to the sandy ridge, then round the point and in, between the rocks on the other side — just the one possible channel in either case, where the shingle spit ran in on this side and the tongue of sand upon the other. Both were deep under the water now, since the tide, which had been held up by the ridge, was by this time well over it, flooding all the lower levels.

If he had not known every rock on the beach, every twist of the channel, it would have been a very forlorn hope indeed. Even in daylight no one in his senses would have attempted to find his way amongst these formidable and jagged rocks with no real depth of water over them. The worst of them were upon this side of the Shepstone wall. If he could reach the ridge with Lisle he could bring her in.

He made her float, and sliding down into the water, began to pilot her toward the ridge, swimming slowly and with extreme caution, one arm about her, his eyes straining to find each landmark.

He moved slowly but with the certainty which comes of custom and practice. Lisle lay passive in the water. She might have been unconscious. He wondered if she were. He could see her face as a pale oval.

Lisle was not unconscious, but her consciousness was of a curious kind. It had limits. She knew that they moved, but she did not know when they turned the point and began to head toward their own beach. She hardly knew when they reached it.

Rafe's voice calling her — Rafe's hands pulling her up, setting her on her feet—his arm hard about her—

"Can you walk? Better for you if you can. Can you get to the steps? I can't leave you here with the tide coming in. Put your arm round my neck and try."

They got to the steps. They got up them. He was taking most of her weight. At each stage of that journey it seemed as if there was no strength left for the next, yet each step was accomplished. From the water's edge to the sea wall. From the wall up the long ride, so green by day, so dark and shadowy now. On and on and on among the statues and cypresses of the Italian garden. Across the terrace, and at long last to the house.

There was still a light in the hall. To come into it was like coming back from the other side of another world than this. Lisle roused enough to know how cold she was. And then William was there, and Rafe was telling him that she had had an accident and he must get Lizzie and one of the other maids at once.

The sense of safety came in like a flood. She sank thru it into the deepest waters of sleep.

Rafe Jerningham came into the study and shut the door. It was a few minutes short of midnight. He sat down at Dale's table, took the receiver from the telephone, and called the Tanfield aerodrome. The voice which answered was a familiar one.

"Hullo!"

"Hullo, Mac! Rafe Jerningham speaking. Has my cousin taken his plane up?"

Rafe Informs Dale of Rescuing Lisle

Mac's voice came back to him with its Scottish burr.

"Well, I'm not sure. There was a bit of a holdup. Johnson was working on the plane, and I'm not just sure if he got off or not. Are you wanting him?"

"Yes. Look here, Mac, if he hasn't gone, get hold of him. There's been an accident up here—will you tell him that? Ask him to come and speak to me."

"I hope it's nothing bad——"

Rafe said, "Bad enough."

He heard Mac's footsteps go away, sounding unnaturally loud in the empty, echoing place. They went over the edge of sound and were gone. He waited for those other footsteps—Dale's footsteps—hurrying to hear that Lisle was dead. The room was very still.

The footsteps came at last — the quick, impatient steps of a man who is in no mind to be kept waiting. Then the sound of a receiver being snatched up, and Dale's voice.

"That you, Rafe? What is it?"

"Lisle. I found her."

"Where?"

"In one of those pools beyond the Shepstone Rocks."

"Dead?"

"No—alive."

There was a smashing silence. Not the faintest sound from all those things which that one word must have sent down in ruin. Then, after what seemed a long time, Dale's voice.

"Is she—hurt?"

"No."

"Conscious?"

"Perfectly."

"Has she been talking?"

"Yes."

There was a pause. Then Dale Jerningham said:

"I see." And then, "What happens next?"

"That's up to you."

"Meaning no compromise?"

"How can there be?"

There was another pause. Dale laughed.

"Bit of a meddler—aren't you! Just out of curiosity I'd like to know how you found her."

"Footprints on the sand—two lots going, and only one coming back."

"I see—the odd chance. You can't fight your luck. It's been against me all along. Well? Do you import March into this?"

"Bound to. There's Pell—"

"All right—carry on. There's a letter on my dressing table in a blank envelope—you might retrieve it. Well, that's all—I'm going up. You'll hear me come over in a minute. So long!" The receiver clicked. The line was dead.

[Concluded next Sunday.]

Great Stories

Each Sunday The Chicago Tribune brings to you this special Fiction Section. Presented in it are Great Stories, Romances, Mysteries, and the like that are the finest works of the best of imaginative minds. These all are vivid, thrilling, and gripping tales and well worth reading. Look for the Fiction Section. Read it! Save it!

BLUE RIBBON FICTION

Chicago Sunday Tribune

THE WORLD'S GREATEST NEWSPAPER

SUNDAY, JULY 27, 1941.

WORLD'S GREATEST STORIES

LONDON NIGHT'S ENTERTAINMENT

By MARGERY SHARP

(Copyright: 1941: By Margery Sharp.)

"Get those two children out of here," he said. "That's war work enough."

AS THE girls from the dress shop ran downstairs for the last time their high heels rattled unnaturally on bare wood; for the carpets had been taken up only that morning.

To Miss Croy, following more slowly behind, the sound seemed painfully appropriate; heel-taps, she thought, drum-taps, muffled drums at a military funeral; and this was the funeral of the Maison Masque, a war-time casualty, because no one now wanted the exclusive designs, the personal models which had brought so much fame and prosperity to the little salon on Bond street. The Maison Masque was dead.

"But I didn't go bankrupt," thought Miss Croy grimly; Maison Masque had at least gone down—to change the metaphor from the military to the naval—with flying colors. "The fashionable colors this year, to be flown while going down, will be acajou and Sahara . . ."

From the hall below came the voice of Miss Ponter, the kind and efficient head of the workroom.

"Have we forgotten anything, madame?"

"No," called back Miss Croy. "I'm coming."

What she had almost forgotten herself was that she was taking the entire staff out for a farewell supper. She would have given much to avoid it, but she never shirked her obligations, and this last melancholy feast was one of them. Miss Croy continued slowly downstairs. She had rented the upper part of the house only; the ground floor belonged to Hugh Brocard, photographer; and now, as she joined the group of girls in the hall, she saw that he, too, was flitting. On his elegant cream door was pinned a large notice: "CLOSED." It wasn't even printed, it was scrawled in a big sprawling hand. It looked almost light-hearted. But then Hugh Brocard was quite young.

"So Mr. Brocard's going too!" exclaimed Miss Ponter.

"Yes," said Miss Croy. "The house will be empty."

The little girl who matched patterns ran to open the door. But some one was there before her, a small, wiry, elderly body whom Miss Croy recognized as the Scotch charwoman. She lived in the basement with two grandchildren, and had the whole house spotless before 9 each morning. Miss Croy felt in her bag for a couple of pound notes.

"Good-by, Mrs. Bridie, and thank you."

"Good-by, my leddy, and thank you."

So that was that, and it was all over, and Miss Croy stepped briskly out and did not look behind.

At the big table in the Coronation Restaurant the rules of precedence were strictly observed as at any ambassadorial banquet; on madame's right sat Miss Ponter, on her left Miss Dawlish, head of the showroom; the foot was taken by Mrs. James, the cutter, and in between were ranged seven girls and the tiny matcher. "Thank heaven I haven't to worry about them," thought Miss Croy, observing the cheerful faces; for the girls were going all together into the women's auxiliary air force. Miss Ponter intended to train as a nurse, the beautiful and languid Miss Dawlish was simply getting married, and Mrs. James had been snapped up by a mass-producing dress factory. Even the matcher had found herself in demand; she was going to be a mother's help to a very nice lady with four children . . .

"I am the only one unprovided for," thought Miss Croy, lending a polite ear to the glories of the Dawlish trousseau. The catalog of nightgowns and panties flowed steadily on, the whole table was genuinly and professionally interested, and Miss Croy was able to spare a moment for the dispassionate consideration of her own prospects.

Miss Croy Considers Her Own Prospects Poor

They struck her as poor. She was 45, and looked 10 years younger, but with a heart that fluttered and paused at any physical exertion. The incessant work that had gone to build up her business had been possible only on certain conditions: A rest every afternoon, for example, frequent taxis, a constant husbanding of strength; the obvious forms of war work in munition factory, or hospital, or government office, were simply out of the question.

She was an excellent woman of business and a brilliant designer, but these now seemed to be peacetime assets only. She was essentially an executive, and the thronging new organizations wanted not executives of 45, but husky young 20 year olds ready to run about and obey orders . . .

"You look tired, madame," said kind Miss Ponter.

"I am, a little," admitted Miss Croy. She would have given much to be able to order champagne, but the workroom girls were too young. "When do you start your training?" she asked. "On Monday? You will find it a great change."

"I expect I shall," agreed Miss Ponter cheerfully. "But we've got to do our bit. And I'm looking forward to it; there'll be lots of other girls starting, and I've always been one to make friends."

"Whereas I," thought Miss Croy, "have not." Acquaintances, yes—hundreds of them; in business, in the theater, among the gay elegant party-givers who wore her designs and relied on her taste; but for friendship she had always been too fastidious, too aloof, and above all too busy. Certainly too busy for love. The building up, and then the successful running, of Maison Masque, had fully occupied her. Maison Masque had been her lover and her friend and her family and her life.

"I am widowed," thought Miss Croy, "but left comfortably off."

It was true; she had a modest income, the fruit of the last 10 years' soaring profits. She wouldn't starve. But Maison Masque was dead, and she felt as tho the table should have been spread with funereal baked meats.

It was spread, in actuality, with the empty dishes of 12 peach melbas, now giving place to 12 cups of coffee. Miss Ponter caught the eyes of Miss Dawlish and Mrs. James, and suddenly rapped on the table with her spoon.

"Madame, and ladies——" began Miss Ponter.

["She's going to make a speech. This is dreadful!" thought Miss Croy.]

"Before we all part—before we all tread our new and different paths——"

["She's enjoying it!"]

"I'm sure you'd all wish me to say how much we regret leaving madame, and how we've all appreciated the privilege of working for her. It's dreadful to see a house like Maison Masque go under.

"But a war's a war, and when we've won it I hope we may all some day be working for her again. In the meantime, I'll just say, thank you, madame, and au revoir, and good luck to everybody!"

Eleven coffee spoons hammered as one. "Speech!" cried Mrs. James. "Speech!" echoed the matcher—greatly daring. They all cried out for a speech. Miss Croy's heart fluttered; then she drew a deep breath and held up her thin, capable, unemployable hand.

"All I have to say is, thank you very much. And if you work in your new jobs as you've worked for me, you will all do very well indeed. Good luck!"

It was Miss Dawlish who said it—the languid, beautiful Miss Dawlish who had somehow found in the Bond street salon her spiritual home.

"Maison Masque!" said Miss Dawlish.

Eleven coffee cups were raised and emptied. That was the very end. Miss Croy signaled quickly for the bill. It was absurdly small—no cocktails, no wine. There was no need to wait for change. Then she turned to Miss Ponter.

"Miss Ponter, will you see that the young ones go home at once, before dark? You and Miss Dawlish and Mrs. James, of course, do as you please, but the young ones——"

"I'll see they catch their buses," said Miss Ponter capably. "And I hope you'll go straight home yourself, madame, and get a good night's rest."

"Thank you," said Miss Croy, "I shall."

But she wasn't going home yet. She was going back to the dead, the empty shell of Maison Masque in Bond street.

The hall was very dark. She felt her way to the lift and propelled herself up to the first floor. She dared not risk the stairs, and yet, when her life was over, how absurd, how fantastic, to take these precautions! She was just going to take a last look round; there was still a divan in the gutted showroom, she would just sit down on it a few minutes, and mourn a little, watch a little, before she went home.

"After all, I have only myself to worry about," thought Miss Croy. "I have no responsibilities." She left the elevator and put her key in the showroom door. The next instant she had the shock of her life.

There was some one there already. There were two people, a boy in uniform and a girl in tumbled hair. They were on the divan. As she pushed open the door they started up. But they were not alarmed, not guilty, they were simply angry with her.

"Go away!" said the girl sharply. Miss Croy took a firm hold on herself.

"These are still my premises," she said. "Who are you?"

"I worked for you last year," said the girl. "You sacked me for thieving. But I don't steal any more now. And this is my boy, and he has to go back tomorrow, and we had nowhere else to be."

All at once Miss Croy remembered her: A red-haired baggage of considerable charm, but no morals. She stiffened.

"How did you get in?"

"I had a key made from yours." She threw it, and it tinkled at Miss Croy's feet. "I shan't need it now he's going. He's going to Palestine! Can't you leave us be?"

Automatically Miss Croy stooped, picked up the key, and left them. She felt outraged. She felt that the Maison Masque had been outraged. And she felt suddenly too tired to do anything about it. There had been a bitter passion in the girl's voice that was frightening; she had never been able to deal with emotion. So she stood there irresolute, shut out, at a loss; and at that moment the sirens wailed over London in warning of a raid.

"I must get home," thought Miss Croy.

Kitten Finds a Friend in London Blackout

The sky was full of searchlights. She halted a moment on the pavement, watching, and instinctively began to design an evening cloak—a rather exaggerated, first-night affair—of black cloth slashed with silver. Then she smiled wryly; not cloaks, but trousers, were now the midnight mode.

Something small and swift slipped out of the darkness and rubbed against her foot. It was a kitten, a thin gray alley kitten, as light, when she picked it up, as a dead leaf. Miss Croy rather liked cats, admiring their elegance and self-sufficiency; she stroked the creature gently from ears to tail, and felt its bones under her fingers. The kitten purred loudly. It sounded rather like a Spitfire. "That would be a good name for you," said Miss Croy rashly; for she did not yet know that to give an animal a name is the first step toward adopting it. In fact, she intended to put Spitfire down at once, but at the moment the larger and more solid shape of a warden diverted her attention.

"Please get inside at once," said the warden sharply. "Don't you know there's a raid on?"

Miss Croy stiffened. She was used to giving, not taking, orders.

"Thank you," she said. "I do know. And I am just going to take a taxi home."

"Where to?"

"Hampstead."

"You can't start for Hampstead now. Please go to the shelter at the end of the street."

The giving of orders had at least taught Miss Croy a respect for authority, and she at once moved in the required direction. But the warden stopped her again.

"Can't take the cat, madam. No animals allowed in public shelters."

[Continued on Page 2.]

NEXT SUNDAY—"MISS WITHERS AND THE UNICORN," A STORY BY STUART PALMER

LONDON NIGHT'S ENTERTAINMENT

[Continued from Page 1.]

It was one order too many. Miss Croy had originally had every intention of putting the kitten down and leaving it to take its chance. Now she tucked it more snugly within her arm and turned back to the door.

"I may take it, I suppose, into my own premises?"

"You may," snapped the warden. "I should advise the basement. Be quick, please."

He was naturally impatient; he had spied another loiterer at the end of the street; but he waited to see her put the key in the lock, and open the door, and shut it behind her.

She could not go upstairs again, she could not stand in the empty hall. So she took the warden's advice and went downstairs and knocked on the basement door.

"Come right in, sir!" called Mrs. Bridie.

Miss Croy opened the door and found herself in a tiny warm kitchen. A camp bed had been placed next to the stove, and on this were curled two small children. Mrs. Bridie sat beside it in a rocker, her lap full of gray wool. She looked at her visitor with surprise. "I thought ye'd be Mr. Brocard," she said, "for he often peeks in when there's a raid on. But you're very welcome."

"Thank you," said Miss Croy. "I was caught before I could get home. Do you mind the kitten?"

"Not I. If he gets ferocious, we'll just clap him in the clothes-basket. What d' you ca' him?"

"Spitfire."

"Them's the laddies!" said Mrs. Bridie appreciatively. "Sit down, if you please, and make yourself snug."

She would have given up her rocker, but Miss Croy refused it, taking instead an old Windsor chair with a rag cushion. The two children, apparently innured to any amount of conversation, slept soundly on. Beside each lay a gas-mask; the little girl was so small that hers was the Mickey Mouse type—red and blue, with a funny nose. Miss Croy looked at it with attention, and mentally congratulated the designer.

"It makes quite a plaything for her," observed Mrs. Bridie, following the glance.

Miss Croy turned her attention to the child, an undersized shrimp, as was her brother, with long dark lashes curving on white cheeks. The garments of both children were scrupulously clean, much mended, and insufficiently warm.

"She's Elspeth, and the laddie's Donald," continued Mrs. Bridie. "They're a wee peaked like, but that's wi' being disturbed so much o' nights. And Donald is first in all his classes——"

"Why," asked Miss Croy sharply, "haven't they been evacuated?"

Grandmother Determined Children Shall Not Leave

Over the old woman's face passed a look of wary, implacable stubbornness. It was the look that had baffled, that had driven almost to despair, so many an evacuation officer.

"They're all I've got," she said, "and I'm all they've got. They'll bide wi' their grannie."

She laid one skinny arm, protectively, along the edge of the bed. Miss Croy was not in the least touched; she thought the old woman's conduct so selfish as to be nearly criminal.

"I imagine," she said coldly, "that you will soon have to leave yourself. With the whole house empty, there will be no work for you."

"The Lord will provide," said Mrs. Bridie stubbornly.

Miss Croy shrugged her shoulders. She was accepting the Bridie hospitality. For a moment there was silence, then the clatter of anti-aircraft fire, much nearer, broke out again; and in the stillness that followed a man's footsteps sounded on the basement stair.

"That's be Mr. Brocard," said the old woman.

It was. But to Miss Croy, who knew him quite well by sight, the young man who burst thru the kitchen door seemed oddly changed—much more youthful, more tousled; and noting his glance at herself, she wondered whether she, too, looked strange. But not, after that evening, any younger . . .

"Caught again!" cried Mr. Brocard cheerfully.

The old woman beamed at him.

"He's caught most every night there's gunfire," she said. "Now isna that a queer thing?"

Hugh Brocard looked across at the other guest and grinned. Miss Croy nodded coolly back. She wasn't impressed. If he liked to spend his nights playing Santa Claus, that was his business, requiring neither praise nor blame from herself. He struck her as a young man who had probably been praised too much, especially by women.

"Ah, but you won't have me here much longer, Mrs. Bridie," he said. "In fact, after tonight you won't have me at all. I'm awa' the morn's morn."

"Get along wi' you," retorted Mrs. Bridie; then as the meaning of the words sank in she stared at him with such dismay that he turned quickly to Miss Croy.

"Yes," he said lightly, "the old firm put up the shutters. Sad, but necessary. Will you forgive my saying how sorry I am to see you go?"

"I am sorry, too," said Miss Croy.

"I could always spot your frocks in the theater. They had line. But I suppose——?"

"Quite," said Miss Croy. "It was a luxury trade. But you—with photographs in uniforms, and so on—I should have thought you were doing rather well."

"O, I was," replied Mr. Brocard. "I've been called up."

He seemed quite happy about it. And why not? To close your successful business because you had been called to defend your country was very different from closing your business simply because it no longer paid.

"What we all need," said Mr. Brocard, looking at her, "is a little drink." With pardonable complacency he produced from his overcoat pockets a large flask and two slabs of chocolate. He laid the slabs one beside each child's gas-mask, then went to the dresser—he seemed extraordinarily at home—and took down three cups. "Brandy," he remarked, filling them, "is best. You'll find it quite reliable. Your health!"

Miss Croy drank. The brandy was more than reliable, it was extremely good, and for the first time she looked at the young man with approval. Mrs. Bridie raised her cup.

"Here's good luck," she said.

"Amen," said Brocard. "Knock that back and have another."

He refilled their cups, and Miss Croy, sipping, felt warmer than she had done all evening. She was very tired, but her heart was beating normally again. There was a pause in the racket outside, and she could almost have slept like the children. But Hugh Brocard was wide awake.

"I suppose," he suddenly addressed her, "you don't want to buy a cottage?"

"No," said Miss Croy.

"It's a very nice one. I practically rebuilt it. And it's in a safe area."

"Are any areas safe, nowadays?"

"I suppose not. Still, some are safer than others. This is one of the best. In Cornwall."

"Then you should have no difficulty in selling."

"I suppose not," repeated Mr. Brocard. "But I've left it rather late. Agents, and so on—I shan't have time to deal with 'em. You see, I'm off tomorrow."

Like the boy upstairs, thought Miss Croy, making love to the strange accompaniment of gunfire. She felt a sudden charity for him—and even for the red-headed little thief. They hadn't much time, they had nowhere else to be . . .

For about 10 minutes there was silence. The kitten dozed on her knee, the children slept on their bed. Then Mr. Brocard spoke again.

"Like to see some photographs?"

He pushed them into her hand; to save trouble Miss Croy looked at them. And really the cottage was quite charming, small and white, with a tiny terrace above a steep garden; the interiors looked airy and rather elegant, most of the furniture seemed to be built in, and the pattern of the curtains was good.

"Completely blacked-out," chanted Mr. Brocard, "every modern convenience, going for a song. I'll take 300 pounds down for it.

"There's a patch for vegetables. And you could keep hens. Even a pig. You'd be practically self-supporting."

"Listen," said Miss Croy, rousing herself. "It's all perfectly delightful. But I don't want a cottage."

"Why not?"

"Because I have a quite adequate flat already."

"How do you know you have? How d'you know one of those bombs we've been hearing hasn't blown it to smithereens?"

"But—but that's fantastic!" said Miss Croy.

Only the really fantastic part was that it wasn't. It wasn't fantastic at all. It was perfectly possible.

"And think how grand it would be," continued Mr. Brocard, watching her face, "if when you go home in the morning and find a heap of smoking ruins, you can say to yourself, 'Dear me! I'll just go down to my cottage! My cottage in its safe area, with every modern convenience——'"

"Have you ever," asked Miss Croy suddenly, "sold vacuum cleaners?"

"As a matter of fact, I haven't. But I dare say I could."

"I've no doubt of it," said Miss Croy. But she looked at the photographs more attentively; her sleepiness was wearing off. If the photographs were anything like the truth, that cottage was a bargain. But the running of it! For the last 10 years she had been accustomed to the irresponsible luxury of a service flat; the thought of wrestling with housework, with cooking and shopping—to say nothing of the pig and the hens—exhausted her in advance. And you couldn't get maids now for love or money. They were all on war-work . . .

"Listen," she said. "It's charming, it's a bargain, but I couldn't tackle it. I'm not——" she hesitated; it was the first time in many years that she had made the admission aloud. "I am not," said Miss Croy, "particularly strong."

And then up spoke Mrs. Bridie—Mrs. Bridie nervously twisting her hands in the gray wool, her Scottish accent more pronounced than ever.

"If there's ane thing I ken aboot," said Mrs. Bridie, "it's hens."

They had completely forgotten her. She went on quickly, before either had time to speak.

"Hens and pigs, and beasts of a' sorts, my leddy, for I was bred a farmer's daughter in Fifeshire! And Donald here should lend me a hand wi' the green stuff, and wee Elspeth's no so sma' but she can wipe the dishes——"

"Really, I don't know what you're talking about!" said Miss Croy.

Mrs. Bridie stood up and folded her hands before her.

"I'm applying, my leddy, for the poseetion of housekeeper. I've been housekeeper before in many a good place, and there's my testimonials, including two frae meenister o' the kirk, in th lef'-hand dresser drawer."

"But I don't want a housekeeper!"

"Ye just said yoursel', my leddy, that you couldna manage alone."

"That is, if I were to go to the country——"

"Maybe you're thinking I'm too old?" continued Mrs. Bridie, unheeding. "I may be old, but I'm fine and stringy. Moreover, I'll just point out that I've done the cleaning o' this house single-handed for a matter o' 10 year—as you and Mr. Brocard can bear witness. Ha' ye had any complaints?"

"No," admitted Miss Croy. "But the point is——"

"And I'll keep your wee home spicker still. There'll be fewer soots down there, I'm thinking, and less reek—and O, the braw, caller air for Donald and my Elspeth!"

The old face suddenly crumpled, the old body swayed back and forth. It was a painful moment. Half-touched, but also half-annoyed—for she felt that she was being forced into a false position—Miss Croy said gently:

"You must see, tho, that even if I did need a housekeeper, the two children couldn't possibly come too?"

Mrs. Bridie straightened herself.

"And why for no? You said yoursel' they ought to ha' been evacuated!"

"There would be no room for them."

"As a matter of fact," observed Mr. Brocard perfidiously, "you'll find two spare bedrooms."

"Ane would be enough. Elspeth can sleep wi' me, and the laddie in the kitchen. We'll manage fine. And I'll take no wages o' you, my leddy, in consideration o' the bairns. Not but what you'll find them verra helpful——"

Miss Croy rose to her feet. She felt she had no chance sitting down. The Spitfire kitten, rudely awakened, clawed its way up to her throat and stood purring on her shoulder.

"After all," said Mr. Brocard suddenly, "you've got the cat."

"What do you mean?"

"Well, a cat's a start, isn't it? I suppose they don't allow animals in your flats?" Miss Croy shook her head. "So you've got to have a cottage to put the cat in. And you've got to have a housekeeper to look after the cottage. That'll all be a great change for you."

"It certainly would," agreed Miss Croy.

"In fact, such a very great change that two children more or less will make practically no difference. Buy my cottage, Miss Croy, engage Mrs. Bridie, invite the kids, and make a kitten happy. I'm sure you'll find it, in the long run, the most sensible course."

All at once Miss Croy began to laugh.

They looked at her anxiously. She pulled herself together, dabbing at her lips with her handkerchief. No color came off on it; that was the measure of the road she had traveled since 6 o'clock—only four hours ago?—when she had finally closed the doors on the Maison Masque.

"I was only thinking," she explained, "how I was thinking—before all this—that at least I had no responsibilities."

"But they're what you need," said Hugh Brocard shrewdly. "Without responsibilities you're a lost woman."

"I think perhaps I am. I know—" she was speaking simply, frankly, as tho the laughter had at last loosed her tongue from its habitual constraint—"I know I have been feeling very lost tonight. I knew I should have to find something or—or die. But I wanted it to be war work."

Hugh Brocard turned his back on Mrs. Bridie and lowered his voice.

"Get those two children out of here," he said. "That's war work enough. Get down to the country, grow food for your household, and keep 'em all in trim for peace. That's about the most you or any woman can do."

Miss Croy Swept by Assurance of Rightness

Miss Croy stared at him.

"You'll have to begin, of course," added Mr. Brocard firmly, "by buying my cottage."

Without a word Miss Croy took out her check book. She was a woman of business, used to making quick decisions, to taking chances, to handling large sums of money. But she now felt, moreover, a peculiar confidence, a calm certainty, which might have been due in part to the brandy she had drunk and the evening she had spent, but which she felt quite safe in backing. Once before she had violently altered the whole course of her life, when she left her country home to seek her fortune in London; now, on the point of changing course again, she was swept by precisely the same assurance of rightness, of inevitability.

Suddenly she smiled.

"You realize, of course, that I have no proof even that the place is yours to sell?"

"That's true," agreed Mr. Brocard reasonably. "But you can post-date the check and see my solicitor tomorrow. His name's Augustus Roughead, and he's the only one in the directory. I'll tell him to hand over the title deeds."

Miss Croy nodded, wrote, and handed over the slip.

"If anything's wrong," she warned, "I shall stop it too—in the morning."

"There won't be. Miss Croy, I congratulate you. You're a woman of sense. You're also——"

"Well?"

"If you left off makeup," said Mr. Brocard frankly, "you'd have one of the most interesting faces I've ever seen. In fact, I never wanted to photograph you before, but now my first leave will see me breezing down to the cottage with a camera."

Miss Croy smiled politely. His first leave would probably see him very differently occupied. And she wasn't sure, what with her new house, and Mrs. Bridie, and the children, and the hens and the pig, that she wished to be bothered with him.

"I shall always," she said formally, "be very pleased to see you." She turned to her new housekeeper. "You could come down with me the day after tomorrow?"

Mrs. Bridie ceased praying under her breath, and bobbed.

"At any hour you say, my leddy."

"I'll look up a train. The children will of course travel with you."

The words came quite naturally; already she was under way on her new course; and as she stopped speaking the stillness outside which till then none of them had remarked, was broken by a new note—a note steady, confident, and a minute long . . .

"And that," finished Miss Croy, "is the all clear."

"Please get inside at once," said the warden sharply. "Don't you know there's a raid on?"

IN THE BALANCE

By PATRICIA WENTWORTH

(Copyright: 1941: By News Syndicate Co., Inc.)

She heard him laugh. "Don't you understand even now?"

What Has Gone Before

Lisle Jerningham, bride of six months, is upset because she has overheard gossip that her husband, Dale, killed his first wife for her money and made it appear an accident. And it is hinted that he tried to kill Lisle recently when she almost drowned. Returning home from a week-end party where she heard the gossip, Lisle meets Miss Maud Silver, a special investigator, on the train and confides in her what she overheard. Miss Silver gives Lisle her business card. Dale finds the card afterward in Lisle's purse but does not tell his wife. Lisle's life at Tanfield, the Jerningham estate, which has been in the family for 500 years, is difficult. Dale insists on pouring money into the upkeep of the place, tho he could easily sell it and move to a smaller, less expensive home. He has spent all his first wife's money and is now spending Lisle's. His cousins, Rafe and Alicia, are staying with them, and Alicia, in love with Dale, openly hates Lisle. Lisle, having no near relatives, has willed the bulk of her money to Dale, tho Rafe is named as one of the beneficiaries. She is more upset than ever when she narrowly escapes death a second time as the steering gear of her car gives way. Dale hints the gear was tampered with by Pell, a mechanic whom he fired because of his affair with a local girl, Cissie Cole. Lisle gives Cissie a coat to cheer her, and the next day Cissie, wearing Lisle's coat, is found dead at the foot of a cliff. Pell is suspected as her murderer, but Dale and Alicia were also on the cliff that night, and Rafe admits he walked along the beach near by. Lisle makes an appointment with Miss Silver but has to break it. Miss Silver decides to take her vacation and come to the inquest. The verdict at the inquest is willful murder. The police inspector tells Miss Silver that finger prints of Pell, Dale, and even Rafe were found on the coat Cissie was wearing, and that Rafe's were the most recent. Miss Silver begs Lisle to change her will, leaving everything to charity, and to announce to the Jerninghams the change she has made. Rafe admits to the inspector that a short cut could have been taken by him to the scene of the murder in time for him to have been the murderer. Lisle consents to Dale's plea to write her trustee for money for Tanfield. Dale dictates the letter and then warns Lisle against Rafe, telling her Rafe really killed his first wife and was trying to kill Lisle. He suggests that they slip off quietly without letting any one know and have a quiet walk together on the beach. Lisle agrees.

INSTALMENT XIII.

DALE'S arm was thru Lisle's now. They turned landward and picked their way down off the sandy ridge to the rock and shingle which lay behind it.

At once the light seemed to have failed. The glow in the sky and its reflection from the sea lay behind them. They faced a flat strand strewn with dark seaweed-covered rocks running back to the steep rise of the cliff. They were in a hollow for the moment, but Dale made for a spit of shingle running up between the main Shepstone wall and another lesser ridge. They had hardly gone any distance before the wall on their left was so high that they could no longer see over it. The Tanfield side of the barrier was gone as if it had never been. Everything familiar was gone. There was only this gathering gloom, the lap of the tide behind them and a stench of decaying seaweed.

Lisle stopped.

"Dale—I want to go back."

"Why? It's only a little farther." His arm went around her waist again.

"It's getting so dark."

"That's because we've got our backs to the sea. We'll be turning in a minute, and then it will seem quite light again. Look—this is what I wanted to show you, just up here. Give me your hand and I'll pull you up."

He released her as he finished speaking and scrambled up a long ridged slope, turning to catch her wrist and pull her after him.

She stood on the flat-topped rock to which he had brought her and looked down into blackness. High rocky walls shut in a roughly shaped triangle of which the base was the stone upon which they were standing. The blackness was a pit which went down and down to a faint gleam of water. The water seemed a long way off. A long way down—how far she did not know. She only knew that her head swam. She would have stepped back but for the arm at her waist—Dale's arm—very strong—and she had thought it kind——

It swung her forward with a sudden jerk. Her feet slipped and lost the rock. She caught at the empty dark and went down into it.

She went down into water, or there would have been nothing more to say about Lisle Jerningham. Down and under, with the scream choked on her lips, and then up again on her knees, sea water in her eyes, her ears, her mouth. And then with a convulsive effort to her feet again, head and shoulders clear of the water, hands catching at the rocky sides of the pit.

Black Walls Envelop Lisle in Deep Pit

Her foothold steadied. She pushed back dripping hair and looked up. Black walls all around her—very black—the sky a still, deep blue—light coming from it. And against the light and the blue of the sky, Dale standing there, black and tall and silent, looking down. She said his name in a gasping whisper.

"Dale——" And then, "I fell——"

It wasn't true. He had thrown her down. She knew that, but she couldn't believe it—not yet—not so soon—it was too dreadful. How do you believe a thing like that about your own husband?

She called his name again and stretched up her hands to him.

"Dale—get me out!"

He moved when she said that.

She heard him laugh.

"What a silly woman you are, Lisle! Don't you understand even now? Don't you understand that all the things I told you this afternoon were true—only they weren't true about Rafe, they were true about me? Lydia had to go because her going saved Tanfield. If it's a choice between Tanfield and any woman on earth, Tanfield has it every time. That's what you've been up against all along, my dear. You didn't care about Tanfield, and why didn't I sell it and go and live at the Manor?

"The very first time you said that to me I thought how much I should like to kill you. But you've had all the luck till now. I thought I'd done the trick the day you were nearly drowned. I heard you calling, but the others didn't—I took good care of that. And if it hadn't been for that meddlesome grocer or whatever he was, drowned you would have been, and a lot of trouble saved.

Dale Chides Lisle Over Luck in Auto Accident

"You were lucky over the car too. I took a risk there and half tried to back out at the last minute, because somebody might have seen the file marks on the track rod. Anyhow after my urging you in front of Alicia to have the steering seen to before you went home nobody could have pinned it on me. The disgruntled Pell came in handy there. I thought about that. And considering the way Lal had been chipping you, I didn't really think you'd want to wait about at the garage with her." He gave a sudden contemptuous laugh. "O, well, you had the luck then, but it's gone back on you now.

"Clever, weren't you, getting that detective woman down to watch me! Miss Silver—private investigations! You didn't think I knew about that, did you? You shouldn't have left her card in your bag. It was really very careless. But you needn't think that either she or that policeman are going to have anything on me over this, because they're not! You've provided me with a most convincing suicide letter—one of those pieces you wrote to Robson this morning. Do you remember it? I suggested it to you, and you thought it sounded a bit exaggerated. But you wrote it down, my dear, you wrote it down—and it would convince any coroner on this earth that you meant to do away with yourself."

She said in a small, clear voice: "Did you kill Cissie?"

His tone changed, became rough and unsteady.

"Why did you give her that coat?"

"You took Rafe's cigaret case and it dropped there when you pushed her over, and Alicia found it. Even if Rafe saw you take it, you knew that he would never say——" Her voice broke suddenly. "Dale—let me out! I won't say either—I promise I won't—only let me out!"

She heard him laugh.

"What a hope!"

And with no more than that he turned and went away. She saw him go, the shortening of the black shadow standing up against the sky, and then the sky without any shadow there.

Dale was gone.

Dale was gone—all in a moment between one breath and the next, while she tried desperately for words that would recall the Dale who had loved her and whom she had loved, or move this dreadful stranger to let her go. No words had come and none were needed now, because Dale was gone. Just for a moment his going brought relief. The frantic effort to reach him, the terror of him standing there like a visible presence of evil—these were gone. How long would it take for the tide to reach her? Perhaps an hour— she didn't know.

She stood there with the water up to her armpits, listening. There was no sound to listen for. The sky was getting darker and she could see the stars. She thought of all the times when she had seen them with a quiet mind. She thought, "I shall never see them like that again," and suddenly her mind was clear and quiet under the stars. Life—she thought, "It goes on wherever you are." She thought, "Dale can't kill me. I shall go on."

She stopped being afraid.

She lifted up her voice and called again—and again—desperately.

It was at this moment that Rafe Jerningham came down the steps from the sea wall. After one of the longest half hours of his life he was doing what he had made up his mind that he would never do. Lisle had not gone to her rendezvous as unseen as she had thought. A desperately unhappy young man had stood back among the trees and watched her go down toward the sea. A day or two ago he would have followed her, but now he could no longer trust himself.

Something had happened between them, without any words, and it had happened with the horrifying suddenness of a thunderclap. He had driven her into Ledlington. Nothing had happened then, nor at lunch, nor as they came and went about the business of Cissie's funeral. He had had to endure seeing her pale, strained with that waiting patience in her eyes. He had played the part which he had played so long that no one guessed that it was a part at all. And then something had happened. What? He had no idea, but it was something which set an unendurable barrier between them.

Rafe Reveals Lisle Acted Like Stranger

He came down to dinner, and she wasn't Lisle any longer—she was a stranger. She did not look at him. He felt her shrink when he approached her. All that he had ever had of her had been withdrawn, silently, irrevocably, without reason and without relenting.

A god, a god our severance ruled,
And bade between our shores to be
The unplumbed, salt, estranging sea.

The lines went thru his head. They were most bitterly true. He accepted the severance, as he had always accepted it, but that it should become absolute at this of all moments was the final bitterness. Days of suspicion, darkening to a despairing certainty—moments, hours, when these suspicions seemed a foul miasma from his own corroding jealousy of Dale . . .

There was a voice that talked with him in most unsparing accents—"You love Dale's wife and so—Dale is a murderer. You are eating your own heart, and because of that—Dale is a murderer. Lisle is the sun and the moon and the stars, and because they are out of your reach—Dale is a murderer."

Against this a slow damning computation of pros and cons. 'Lydia. Lisle—drowning—all but drowned. A smashed car. A dead girl lying among the rocks—a girl who was wearing Lisle's coat. That poor Pell at the inquest.

He saw Lisle go by, bareheaded in the evening light. At the moment he could only think that he must let her go. If he went after her now his own barriers would not hold.

He let her go and, turning, walked rapidly away in the opposite direction.

It was perhaps half an hour later that he remembered Lisle's change of dress. She had worn black lace at dinner, but when she passed him, going down toward the sea wall, she had on a light frock and beach shoes.

Beach shoes. Then she was not just going to sit on the wall as she often did in the cool of the evening—she wouldn't have changed just for that. She must have been meaning to go down on to the beach. Why? In all the time he had known her, when had she ever gone off to the beach by herself in the dusk? The trouble in his mind had dulled its natural acuteness.

Suddenly the vague, conflicting fears and doubts, the passionate strivings and repressions which had made it their battleground, fused into certainty. If Lisle had gone beyond the sea wall, then she had not gone alone, and if she had not gone alone, then there was only one person with whom she would have gone, and that was Dale—Dale who had made a point of telling them all that he was off to the airfield.

It took him five minutes to make sure that she was not in her room, to slip into flannels and beach shoes, to snatch up a torch and be clear of the house again.

When he came to the sea wall he stood there a moment, listening at first, and then calling her name.

"Lisle—Lisle—Lisle!"

No voice, no answer.

Wild Thoughts Spur Rafe's Hunt for Lisle

He ran down the steps and switched on his torch. There was still a little light in the sky. Sea, strand, and sky were still separate, but like a second and more invisible tide the dusk flowed out from the land to meet the rising tide of sea.

He stood irresolute. There was nothing to tell him which way to go, but if the fear that had brought him here and was drenching him with its cold sweat sprang from something more than his own distorted fancy, then it was in the direction of the Shepstone Rocks that he must look for Lisle. The wildest, the most dangerous part of the coast, the least frequented—at this hour solitary as a murderer's

[Continued on Page 4.]

Adviser Discusses Earnings of Youngsters

In Most Cases It's Help to Boy's Morale

By Gladys Huntington Bevans.

[Copyright: 1941: By News Syndicate Co. Inc.]

Usually, after the first two, perhaps three, weeks of rest and relaxation most boys and girls, but I'm speaking chiefly of young boys in their early and middle teens, find that time hangs heavily on their hands, and they become restless or bored.

Many letters come to me from mothers about these teen age sons. Let me quote two of them:

"Is it wise for me to allow my 13 year old son to spend almost his entire day down at the dock where pleasure boats tie up to refuel and replenish their food supplies? We go to the beach each year for his benefit, and up until this summer he's always stayed around and enjoyed the swimming and various other sports, but now he's up in the morning before any one else in the house and his one desire seems to be to get down to the dock.

• • •

"It's true he earns a little money in tips, carrying supplies on board the boats, and so forth, and seems quite happy; but I feel that his vacation days should be spent in rest and relaxation preparatory to his return to school in the fall. I'm also concerned about the people he may meet, but he says, 'O, mom, don't fuss so much. I'm okay and having a swell time.'"

There are two opinions that a person advising this mother might form. One is academic, the other is human and takes this individual boy into account. This lad is no longer a small boy. The things that used to fill his vacation days aren't sufficient now. It's obvious that he wants to be where there's plenty of activity and interest to be found. At the dock there's something going on. He's earning a little money and enjoys the feeling of independence that goes with it. I don't think this experience will be detrimental. As to the people he meets, I expect he can take care of himself. Nothing harmful is likely to happen to him; still his time there might be curtailed a little. Children with reasonably satisfactory home backgrounds and wide awake parents don't allow themselves to be easily led by others. I should say, let the boy go right on and stop worrying.

• • •

Here's another money earning story:

"Sensing that vacation was beginning to pall upon our two sons, aged 11 and 13, my husband suggested he'd like a rock garden built in the side terrace. He agreed to pay the boys, along with any other lads they'd like to include, and said that they might plan and execute the entire thing themselves provided their ideas met with my approval.

"They welcomed the proposition and were not long in getting recruits from the surrounding neighborhood. They worked with such enthusiasm that they had to be prevented from laboring in the middle hours of the day when the weather was just too hot! Our rock garden finished, they made a house-to-house canvass of the vicinity, inviting others to put in their bids for similar gardens. Their exertions apparently did them good, if appetites are any barometer, for their mothers were all kept busy trying to supply the food demanded, and my own boys were no exception."

• • •

At various times I've talked about allowances for boys and girls. Usually I've expressed the opinion that I did not think children should be paid for doing their fair share of the work of the household or outdoor chores. Five cents to do the dishes, two cents to sweep the porch, or even a regular allowance for such help does not seem to me a system that tends to promote the feeling that home is a place which belongs to all and toward which every one should contribute. There's an underlying principle involved there.

But these two instances of young boys earning money are quite different from routine help. The rock garden was a very special "project," the odd jobs at the dock an individual and independent little venture. Both were done with a sense of satisfaction and accomplishment.

There comes an age when such things are an adventure to many boys, and I believe they gain rather than lose from the experience.

Made from Boxes.

Some useful articles which may be made entirely, or partly, from crates and boxes at little expense are: Bedside tables, dressing tables, book shelves, stools, and storage boxes.

Fashions as I See Them

By Judith Cass

Red may look hot in the summer, but it is smart and becoming to many women, so numerous well dressed women choose it for accessories, even tho they may decide against it for a complete outfit. **Mrs. Solomon Byron Smith** wore, at the Post and Paddock club recently, a darling little red and white printed frock and a small white flower trimmed hat over her left eye. With her dark hair and eyes it was a most becoming costume. **Miss Ethel Johnston** wore a cherry red sweater over a simple white dress the same afternoon. Her hat was a large one of natural straw with a narrow band of flowers woven into the crown. . . . **Mrs. Charles L. Peet** has a red dress with narrow horizontal white stripes that is chic and flattering. With it she sometimes wears a small white straw hat trimmed with a white feather.

Mrs. James G. Shakman often wears red and it is particularly spectacular with her snow white hair. Recently, while spending an afternoon aboard the **Eugene McDonalds'** Mizpah, Mrs. Shakman wore an oyster colored bouclé dress with a thread of red running thru it in a large square pattern. Her hat was a tiny sailor of oyster crêpe with a plaited brim and a long veil caught into a red band which could be fastened around the neck. Her coat was of red wool with revers faced with fitch fur, and her bag and slippers matched. They were of narrow striped silk in red and oyster. . . . **Mrs. Eddie LeBaron,** who, with her husband, was a guest at the same party on the Mizpah, was a vision in a printed chintz with a full skirt. It had a brilliant yellow background and her enormous, floppy hat was of the same vivid color. A bunch of yellow flowers nestled under the brim, and floating off in the breezes was a green veil. Green predominated in the colors of the flowers printed on the chintz frock. Her legs were stockingless and her tiny feet were encased in yellow kid wedgies. Mrs. LeBaron is typically Spanish in appearance with gardenia white skin, black, black hair, and deep brown eyes, but she is an American girl, having been Miss Burnice Smith of Los Angeles and Seattle before her marriage to the Mexican orchestra leader.

Mrs. Eddie LeBaron. [Associated Press Photo.]

• • •

No matter how many good looking feminine guests there are aboard the Mizpah on the Sunday afternoon cruises at which Commander and Mrs. McDonald entertain several dozen of their friends each week, the prettiest aboard always is 4½ year old **Marianne McDonald,** who looks like a story book child with long, light brown curls and big blue eyes with curling lashes that are about half an inch long. Last Sunday she appeared in sky blue flannel overalls and pale pink twin sweaters. A blue bow was tied in her curls, which very soon were pinned up for comfort. The cardigan sweater came off and the long trousers were rolled up, and then the young woman was ready to perform on her trapeze rings on the upper deck. . . . Shorts have been popular for a sufficient number of years so that no sophisticated person should be surprised when a woman appears in them anywhere, but for some reason this reporter of the activities of "the pretty world" still gasps when she sees them anywhere except on a beach or tennis court. Which definitely marks her as an old fogey, no doubt. **Mrs. Daggett Harvey** and **Mrs. Ogden West** were wearing shorts at the Rummage Shop party in Lake Forest last Tuesday and, altho each is young enough and slim enough to look extremely well in them, there were some at the party whose eyes widened when the former Jean Wilhelm and the former Ruth Elting appeared. Mrs. Harvey, as brown as an Indian, was wearing gray-blue shorts with a floral printed blouse in bright Tahiti colors. On her feet were red and blue play shoes. Mrs. West was all in white, blouse, shorts, and shoes. . . . **Mrs. Frank Hibbard** is inaugurating a new style in monogramming by having her first two initials embroidered on the back of her blouse. Done in red, they stand out prominently on a pale blue dress. The former Dorothy Robbins wears a tiny red sailor trimmed with velvet geraniums the same color, and a narrow red belt with this stunning dress.

Mrs. Daggett Harvey. [Tribune Photo.]

• • •

Blonde **Katherine McLennan** and brunette **Judy Adams** make a stunning combination when they go places together, as they so often do. Recently, at the tennis matches at the Saddle and Cycle club, Katherine was wearing a white sports frock with full sleeves striped in navy and white, and Judy was in mustard color. Another attractive subdeb at the same matches was **Betty,** the **T. Philip Swifts'** daughter. She was wearing a white open turban with a wreath of small red, white, and blue flowers framing her pretty, piquant face. A quaint bodice of dark blue set off her crisp white frock. . . . **Mrs. Winfield T. Durbin II.,** who probably would rather have been playing than watching, for she is an ardent tennis devotee, strikingly emphasized her dark hair and eyes and deep tan by wearing a dark green blouse printed in the same shade as her natural linen skirt. Around her slim waist was a flowing crimson sash. **Miss Martha Fitts** wore the same shade of dark green at the matches. Her frock was of linen, with her monogram in white just below the high neckline. Broad silver bracelets and a huge silver ring were in smart contrast. . . . **Mrs. Philip Shambaugh,** who wears pink to great advantage, was in a heavy linen dress of a heavenly pink shade topped with a hand knit sweater to match at the same tennis matches. Her hat was a modified poke bonnet of pink linen.

• • •

A pretty shade of blue at the tennis event was in the baby blue paper that wrapped the handles of the four brand new tennis racquets **Big Bill Tilden,** one of the competitors, carried onto the courts. Mr. Tilden was on his second racquet by the third game and, believe it or not, was stripping the paper off the fourth by the middle of the second set. He plays in immaculately tailored long white trousers and, while warming up, wears a white cable stitched slipover banded in navy. **Karel Kozeluh** wears "long" shorts, well tailored, of course, and just off-white in color. The long cut gives the shorts rather a droopy look, however, and that perhaps is the reason they are not seen more often. . . . To come into town from Lake Geneva on a piping hot day, **Mrs. Arthur W. Wakeley** wore a printed blue and white dress that was a dream of coolness. It had a high neckline and three-quarter length sleves, and with it Mrs. Wakeley wore a triple strand of pearls at her neck and a bracelet of pearls. Her hat was a white straw sailor banded in navy, with just a hint of a navy blue veil. . . . **Miss Barbara Wakeley,** who accompanied her mother, looked equally cool in a clear green frock printed in tiny white squares and ornamented with a dashing pin of simulated stones. She was feeling cool, too, for she just had had her long, long bob chopped off to a medium short length, and becoming it was, too, for her brown locks curl naturally.

Mrs. Arthur Wakeley. [Toloff Photo.]

Mrs. John V. Farwell appeared in summer black, a crêpe dress of dull, thin material that she will be wearing well into winter. It was skilfully draped at the front of the waist and was ornamented with a gold pin. Her shoes were open toed ones of black suede.

HOME OWNERS' QUERIES

La Salle, Ill.—[To the Home Building Editor]—How can we make our dresser drawers moistureproof so they won't stick so dreadfully with summer dampness? Mrs. T. H.

Answer: Give drawers two coats of lacquer, outside and inside. You also can rub top and bottom edges of sides with paraffin when stickiness begins to develop.

* *

Moline, Ill.—[To the Home Building Editor]—Is it true as some people say that a house always costs more to build than was planned for in the beginning? Mrs. L. K.

Answer: No, a house need cost no more than the final estimated cost. The reason it often does run into more money than planned is because the owners frequently decide to make changes or invest in something a little better or more to their liking. This is a rather natural inclination, but one pays for it!

Sally Invites Young Friends to the Circus

By Sally Joy Brown.

Activities of the Sally Joy Brown department are sponsored by Chicago Tribune Charities, Inc.

Flags flying, the band playing, a huge white tent on the lake front, elephants, tigers, clowns, you know what that means, don't you, boys and girls?

You bet! The circus is coming to town, and we're not going to miss it! John Ringling North has extended his usual generous invitation, so our party plans for August 7 are all set.

Circuses always are loads of fun, but I'm sure none of you boys and girls has ever seen one quite like this new Ringling Brothers and Barnum and Bailey edition.

• • •

There is a new fairyland fantasy, "Old King Cole and Mother Goose," with 2,000 performers and animals taking part in it, in which all the characters you've heard of in your nursery rhymes are brought to life under the big top.

There are hundreds of other things I could tell you about this circus, but I'll have to save them until next week. Now I want to know who's coming with me to see this show on August 7.

I want as my guests the youngsters who will be made happiest with invitations, and I can't tell how much you'd enjoy this treat unless you write and tell me.

No one else may write your letter for you. You must do it *all by yourself,* and you must remember to include your full name, address and your age.

All mail must be on my desk Thursday morning, in order to be judged. The winners will be selected then, and the names of 100 boys and girls will be printed in next Sunday's TRIBUNE. Address your letter to Sally Joy Brown, THE CHICAGO TRIBUNE, Chicago.

• • •

Following are the names of the boys and girls who have been selected as my guests at our Jack and Jill theater party. Personal invitations will be mailed out within the next day or two, and on July 24 we'll all see "Oliver Twist."

"OLIVER TWIST" THEATER PARTY.

GIRLS.

Lorraine Bain, 2839 W. Monore-st.
Barbara Bender, 1525 S. Christiana-av.
Betty Rose Bender, 1525 S. Christiana-av.
Dolores Bonner, 4752 S. Troop-st.
Barabra Booth, 1721 W. 100th-pl.
Anne Brady, 4221 Kenmore-av.
Mary Brady, 4221 Kenmore-av.
Margaret Brehm, Winfield, Ill.
Simone Chapius, 120 N. Lawndale-av.
Betty Fleming, 5896 N. Elston-av.
Shirley Mae Foley, 4861 W. Berenice-av.
Patricia Gardner, 4057 Wilcox-av.
Sharon Goldberg, 501 S. Central Park-av.
Betty Ann Harper, 5130 Sheridan-rd.
Marilyn Heiting, 10051 S. Morgan-st.
Gloria Hochsinger, 6168 N. Winthrop-av.
Crystelle Hughes, 5344 W. Madison-st.
June Johnson, 2726 Southport-av.
Nancy Kaufmann, 1905 Clarence-av., Berwyn, Ill.
Patricia Kelly, 4228 Kenmore-av.
Shirley Kaufmann, 1905 S. Clarence-av., Berwyn, Ill.
Grace Konie, 5621 S. Ada-st.
Betty Lotz, 5422 Maryland-av.
Jacqueline Lotz, 5422 Maryland-av.
Dolores Luby, 215 Wilmette-rd., Glenview, Ill.
Lucille Luby, 215 Wilmette-rd., Glenview, Ill.
Elizabeth Lynch, 3439 W. 65th-st.
Loma McGregor, 4824 Hutchinson-st.
Gloria Matteis, 2202 W. Lake-st., Melrose Park, Ill.
Dorothea Mrozek, 5619 S. Ada-st.
Patty Nehrbass, 43 E. Wood-st., Palatine, Ill.
Catherine O'Malley, 3640 N. Ashland-av.
Patsy Ann Ormiston, 4933 W. Huron-st.
Lorraine Peterson, 3150 Logan-blvd.
Jean Peschel, 1712 W. 99th-st.
Suzanna Peschel, 1712 W. 99th-st.
Patricia Ann Rimsa, 339 S. California-av.
Anna Mae Riorden, 5816 S. Carpenter-st.
Betty Riorden, 5816 S. Carpenter-st.
Josephine Mae Roth, 1911 Larrabee-st.
Fern Schneider, 4658 N. Spaulding-av.
Roberta Schneider, 4658 N. Spaulding-av.
Esther Singer, 5135 Kenwood-av.
Dorothy Smith, 2208 W. 54th-pl.
June Smith, 5628 S. Ada-st.
Edna Spear, 1531 N. Park-av.
Becky Staikos, 3543 W. Van Buren-st.
Geraldine Starek, 2511 S. Drake-av.
Lillian Steele, 1210 Burling-st.
Betty Lee Ver Halen, 142 Comfort-st., Palatine, Ill.

BOYS.

Clyde Ball, 3914 N. Claremont-av.
Robert Beran, 1623 S. 59th-av., Cicero, Ill.
Bernard Boliaux, 881 Cornelia-av.
Edward Boliaux, 881 Cornelia-av.
Billy Brehm, Winfield, Ill.
Arlen Bright, 305 S. Oak Park-av., Oak Park, Ill.
Carl Feistamel, 4855 W. Blommingdale-av.
Frank Fortuna, 1140 S. Richmond-st.
Justin Fortuna, 1140 S. Richmond-st.
Bruce Geisler, 8203 S. Wabash-av.
Jerry Granerce, 6356 Ingleside-av.
Russell Gray, 3448 Elaine-pl.
Buddy Heiting, 10051 S. Morgan-st.
Jerry Hughes, 5344 Madison-st.
Jimmy Hughes, 5344 Madison-st.
David Kelleher, 5959 West End-av.
Robert Huyck, 8249 Dorchester-av.
Tommy Kelleher, 5959 West End-av.
Thomas Kelley, 4825 Augusta-blvd.
Joseph Kothanek, 311 N. St. Louis-av.
Richard Kothanek, 311 N. St. Louis-av.
Freddie Lidinsky, 1515 S. Tripp-av.
Thomas Lidinsky, 1515 S. Tripp-av.
James Lurie, 1905 S. Clarence-av., Berwyn, Ill.
Pat Lynch, 3439 W. 65th-st.
Edgar Meyer, 1125 Jeannette-av., Des Plaines, Ill.
Edward Muczynsk, 4851 Bloomingdale-av.
Joe Mullarkey, 5869 Drummond-st.
Kenneth Napier, 5830 N. Oak Park-av.
Daniel Nash, 9317 Oglesby-av.
Pat Nash, 9212 Harper-av.
Toshio Okamoto, 7177 N. Irving Park-rd.
Robert Pulaski, 2249 S. Sacramento-blvd.
Leroy Schimph, 1242 S. 58th-av., Cicero, Ill.
Jerome Sharp, 1848 Morse-av.
Karl Sharp, 1848 Morse-av.
Jacob Singer, 5135 Knewood-av.
John Snyder, 3448 Elaine-pl.
Jerry Stanton, 6945 N. Ashland-av.
John Stark, 305 S. Oak Park-av., Oak Park, Ill.
Clyde Stilwell, 149 S. Whipple-st.
Wesley Struck, 5817 N. Mason-av.
Alfred Taylor, 3448 Elaine-pl.
Gene Taylor, 1300 W. Flournoy-st.
Robert Taylor, 1300 W. Flournoy-st.
Donald Townsend, 904 W. 85th-st.
John Vanderheide, 1023 W. 47th-pl.
Donald Weber, 7401 Rhodes-av.
Thomas Whelan, 6541 S. Harvard-av.
Harry Young, 624 Pleasant-av., Glen Ellyn, Ill.

Pillow from Yarn Scraps

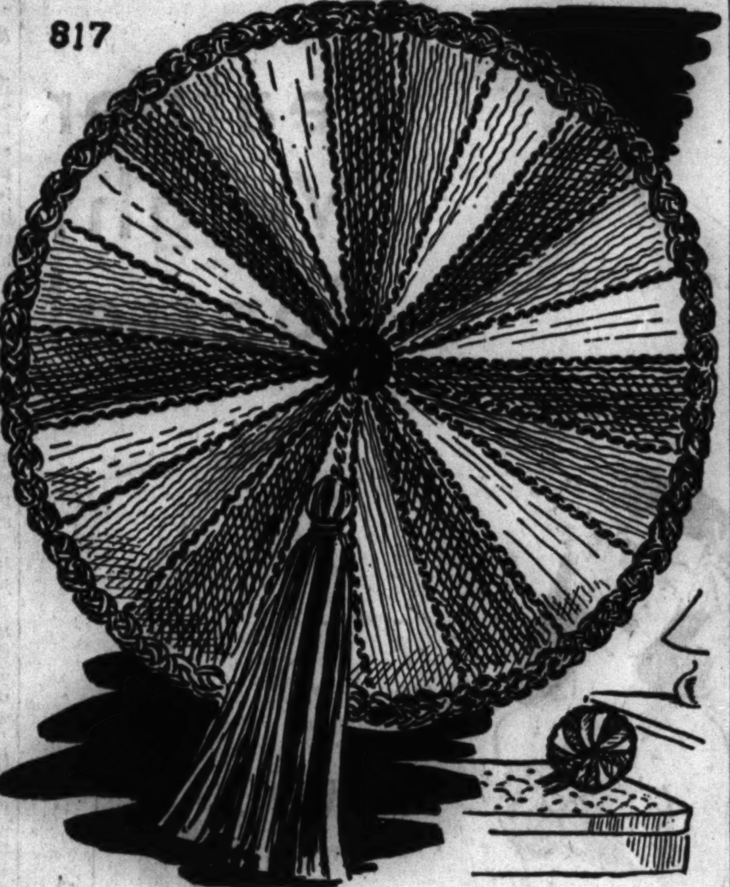

By Jean Macdonald.

Definitely on the unusual side is this good looking pillow, created from scraps of wool, or in a specified color combination. It is extremely easy for the beginner to create, and is "duck soap" for the experienced needleworker to whip up.

For instructions in making the yarn pillow, No. 817, send 10 cents in stamps or coin to the Needlework Bureau, Chicago Tribune, 220 5th avenue, New York City.

Leads in America 2 to 1!

A coast-to-coast survey shows *twice* as many women use new, quick Lux for fine washables as use *any* other flakes, chips or beads. Comes in the same familiar box—at no extra cost to you.

[ADVERTISMENT]

Pull the Trigger on Constipation, with Ease for Stomach, too

When constipation brings on acid indigestion, stomach upset, bloating, dizzy spells, gas, coated tongue, sour taste and bad breath, your stomach is probably "crying the blues" because your bowels don't move. It calls for Laxative-Senna to pull the trigger on those lazy bowels, combined with Syrup Pepsin for perfect ease to your stomach in taking. For years, many Doctors have given pepsin preparations in their prescriptions to make medicine more agreeable to a touchy stomach. So be sure your laxative contains Syrup Pepsin. Insist on Dr. Caldwell's Laxative Senna combined with Syrup Pepsin. See how wonderfully the Laxative Senna wakes up lazy nerves and muscles in your intestines to bring welcome relief from constipation. And the good old Syrup Pepsin makes this laxative so comfortable and easy on your stomach. Even finicky children love the taste of this pleasant family laxative. Buy Dr. Caldwell's Laxative Senna at your druggist today. Try one laxative combined with Syrup Pepsin for ease to your stomach, too.

Start Today Using Mercolized Wax Cream for a Lighter, Lovelier Skin

THIS Skin Bleach and Beautifier, Mercolized Wax Cream, will help your skin appear brighter and more attractive. It removes the outer layer of externally caused blemishes in tiny, invisible flakes and reveals the prettier, younger looking underskin. You'll be delighted with the improvement in your complexion. Get a jar of Mercolized Wax Cream now. Follow the simple directions. Then see your skin gradually becoming softer, lighter, better looking. Your mirror will tell.

PHELACTINE DEPILATORY—REMOVES FACIAL HAIR. Here is a clean, easy way to take ugly superfluous hair off the face in a few minutes. It extracts the portion of hair embedded under the skin along with the surface hair. Not a cream or powder. Has no unpleasant odor. Clear your face of superfluous hair with Phelactine Depilatory.

OILY SKIN—Helped by SAXOLITE ASTRINGENT—It is easy to help oily skin look fresher and better with the invaluable aid of Saxolite Astringent. Just dissolve Saxolite in one-half pint witch hazel and pat it on the skin several times a day. It subdues excess surface oil, tightens skin tissue by temporary contraction, and leaves the skin feeling delightfully refreshed.

Sold at Cosmetic Counters Everywhere

The Door to Thrift
NETCHER'S BOSTON STORE
State, Madison and Dearborn Streets

Save on IMPORTED Persian Sarouks

With an eye to the market, these 30 gorgeous rugs were purchased months ago . . if bought today, they'd be priced from $350 to $700!

Approximate 9x12 ft. Rugs $235

Illogical to think of buying rugs in July? Not on your life! Here are two sound reasons: First, in keeping with our "turn-over policy," we've reduced these lustrous, hand-woven orientals below our already low prices. Second, while these few rugs remain, you can have these heavy, deep pile rugs in glowing tones of rose, deep rose and mulberry, at far below today's market prices!

NINTH FLOOR—DEARBORN.

10% DOWN
Balance Monthly—Small Carrying Charge

The Door to Thrift
NETCHER'S BOSTON STORE
State, Madison and Dearborn Streets

ON SALE MONDAY, TUESDAY, WEDNESDAY!
STORE HOURS, 9:30 A. M. to 5:30 P. M.

August Fur Sale!
Persian Lambs

SALE PRICED AT UNUSUAL SAVINGS!

$275

These exquisite black-dyed coats are each more beautiful and outstanding than the other for their rich, silky sheen, beautiful markings and fine tight curl. They're fashioned in the new 1941-'42 styles, emphasizing the latest modes of sleeve and collar treatment. To see them is to buy them!

Buy on Our Lay-Away or Easy Pay-Plan!

FIFTH FLOOR—STATE.

A Great Sale!
$6.50 Red Cross Shoes Reduced!
DISCONTINUED STYLES!

$5.45

Choose from Chicago's Largest Selection!

Every pair was priced at $6.50, during our semi-annual sale you can take your choice for just $5.45! There are plenty of whites included for now . . . and others for wear into fall. Sizes 5 to 10, AAAA to D, but not in all styles.

FOURTH FLOOR—STATE.

Le Gant Sale!
$5 to $7.50 Combinations

SALE OF SAMPLES AND DISCONTINUED STYLES!

$3.95

HERE IT IS! Our great sale of famous Le Gant combinations at one spectacularly LOW PRICE! We've sizes from 34 to 44, but not every size in every style, of course, but every size in some styles. All marvelous values! While quantities last!

Sorry, No Phone or Mail Orders.

THIRD FLOOR—DEARBORN.

OUR REGULAR $8 TO $12
Modern Eyewear

Seamless Bifocals Same Styles $6.50

$4.50 Single Vision

Correct eyewear with precision-ground lenses. Choice of four styles in white gold-filled frames or mountings.

SIGHT TEST *given without charge by registered optometrists directed by* Dr. Diamondstone, O. D.

SEVENTH FLOOR—STATE.

Part 7 SOCIETY

Chicago Sunday Tribune

THE WORLD'S GREATEST NEWSPAPER

Part 7 TRAVEL

JULY 27, 1941.

Right: Chicago in the summer time is a busy place with sports and social activities nicely blended. Linda Knickerbocker swings high in a Barrington garden that will be opened to the public for a garden walk next Friday. Her mother, Mrs. Kenneth K. Knickerbocker, is a member of the Barrington Garden club, sponsor of the tour thru six estates.

[TRIBUNE Photos.]

Below: Cynthia Thompson and hundreds of youngsters were amused at a children's fiesta held in Lake Forest recently for the benefit of the Ridge Farm Preventorium. Their mothers watched a fashion show, enjoyed a picnic luncheon and played bridge.

Above: The cause of one of the early summer's hectic round of debutante parties was Miss Joan Peabody. She wore this charming frock and hat for her debut, a tea given by her parents, the Howard B. Peabody's, in their Lake Forest home.

Right: Mrs. Winfield T. Durbin II. had acquired a good tan almost before summer started by being one of the early birds at the Saddle and Cycle club tennis courts. She plays there nearly every day.

Miss Patricia Moore enjoys swimming as much as any other sport. She is one of the mermaids to be found frequently at the Exmoor Country club's pool.

Left: Mrs. William M. Kirkpatrick is one of Evanston's tennis enthusiasts. She plays at the Country club of Evanston as often as possible.

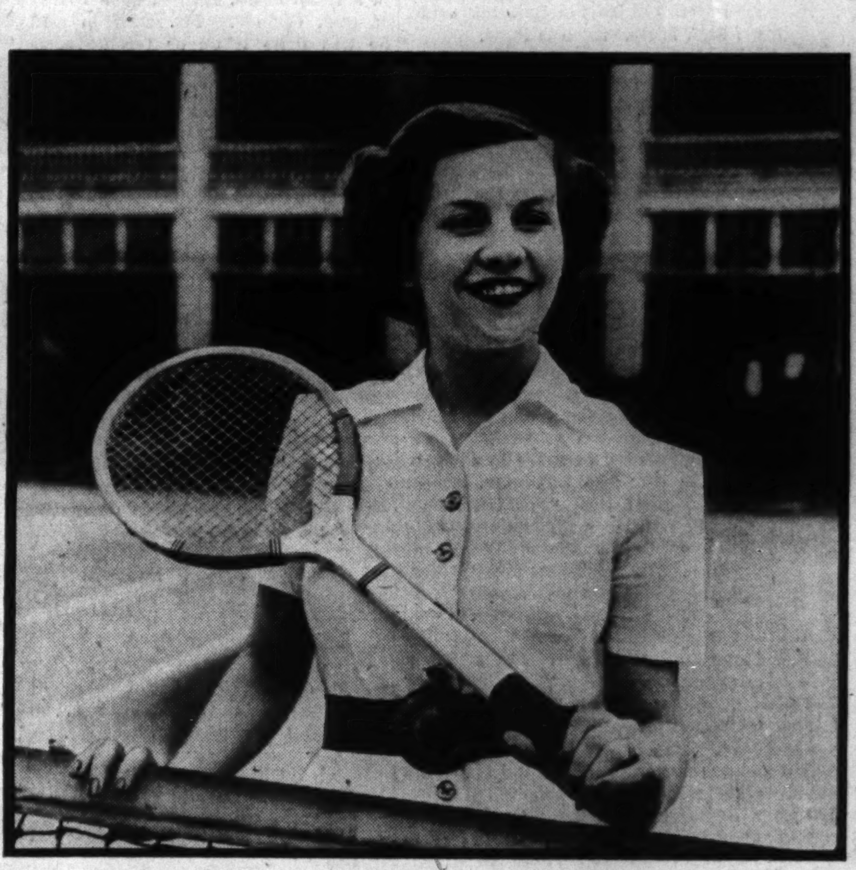

The Tempo of Rio de Janeiro Gay and Swift

By Cousin Eve.

Were I a refugee with a good bank balance, Buenos Aires would be my choice. It has some cool weather. And when the great heat comes there is Uruguay with its coast a solid unit of hotels and cottages. The Argentines reach Uruguay in a few hours by boat, plane, and ferry, and fill Montevideo with gayety. Newport isn't in it when they move in with smart cars, clothes, and doings in general.

Even in winter there are Argentines who fly across to their villas on the River Plate for the week-end. Others go to Tyre, a river resort out from Buenos Aires, where there is boating and a replica of life at Henley on Thames in peace times.

There are beautiful gardens on the Tigre, another river on which stand elaborate stone houses and a great number of romantic vine covered cottages. The drives out of town are agreeable, but I liked even better the streets with their smart looking shops. There was Paquin and the famous French-English drug store. This stands on a corner in Florida avenue and, happening in to ask a direction, I found a major industry of Argentine! It's an old-fashioned place with two long counters, where daily 80 clerks function in two shifts. There are 40,000 customers a day and 25 delivery wagons, while 65 men put up 2,000 prescriptions. It speaks well for the Argentine belief in drugs, but there also is a remarkable perfume department where it is still possible to get French powders and scents.

• • •

The average Argentine is a self-sufficient person, quite indifferent to the rest of the world. Just at present Argentina is having a love feast with Brazil to offset our own efforts in that direction. Journalists, authors, poets, and musicians are interchanging, and great publicity is made of it. For people as nationalistic as the Argentines the wonder is that they so rarely stay home.

Japan seems to be well established along with its axis partners in Argentina. There are Japanese shops, tourist bureaus, goods and ships in the harbor, and one quite often sees their people enjoying the cafés and opera.

The "Happy birthday to you" idea has hit the Argentines very hard, and the music strikes up in every cabaret at some hour of the night. The maitre d'hotel comes in bearing a lighted birthday cake and places it before a giggling

[Continued on page two.]

The Tempo of Rio de Janeiro Gay and Swift

[Continued from first page.]

girl, while every one in the place stands and applauds loudly. Great innovation in the Argentine café set and "muy" chic.

• • •

North to Rio on the Uruguay. The hour of sailing was fantastic. We had many merry visitors, many flowers filling our cabins, and it was pitch dark when the ship nosed out of the inner harbor to sea. Adios Argentina!

We have sailed by blackest night from every port on this South American odyssey. Then two long days at Santos, the world's great coffee mart. After seeing thousands of sacks move silently into the hold on a runway I wanted to visit a coffee house. This was done thru American Consul Arthur Parsloe, who not only arranged for a coffee tasting bee, but led us to it. Our way was along the Wall street of Santos to the handsome coffee exchange, closed for four years to stop speculation in the golden beans. The brokers were all out in the street in linen suits this fine winter day with sample tins of coffee beans.

We visited a house with Chicago affiliations and were shown the processes of coffee grading by experts. Then a round of tasting. Two men at a circular table test a dozen bowls of freshly ground coffee by sipping it in and whooshing it out into a tall jar, with one expert whoosh. A checker stands by, noting the reactions of the taster to each numbered bowlful.

They invited me to have a go at it, but I drank coffee instead with the president of the company, William Mulcahey. It was a marvelous steaming topaz brew, delicately served in eggshell cups. Perfect coffee, I should say, altho that of Colombia is said to be finer.

• • •

The James Kempers and I traveled to Sao Paulo by train, up and up and over the high mountains to the flat plain where lies this vastly rich city. It was hot and, after they flew off to Rio, I lunched at the Automobile club, where all the magnates of the place take tiffin. The waiter was Italian and so was the food.

New York banks have put up wonderful skyscrapers in Sao Paulo, and I was struck with the vast swarming crowds ranging from ivory to ebony that fill the narrow streets.

Early next day it was Rio de Janeiro. The ship was swimming slowly in by Sugar Loaf, the queer conical mountain that dominates the bay, and the whole line of this dazzling waterfront city was touched with sunrise gold. Beyond it, the Orjan mountains were casting off a gauze-like mantle of morning mist.

Next us at the quay was a British war vessel with bristling guns, her decks alive with sailors—some showing wounds of battle—her officials, gallant young sea dogs. A convoy for the Uruguay, as it turned out.

What a day! Thru the customs and off for the Gloria, a nice waterfront hotel where a waterfront room had been saved for me, by a miracle of luck, as the crowds passing thru Rio are immense. By sea and out of the air they come. The tempo of Rio is swift, the pace dashing. Palms wave a merry greeting along the Avenida Beira Mar, you see a few linen suits, and here and there a bronzed swimmer, in from his morning dip.

• • •

The first notable seen at the Gloria was Rauoul Regis da Oliviera, only lately from London, where for many years he was Brazilian ambassador and close friend of George V. and Queen Mary. His worldly goods, he said, were all in London—silver, books, possessions of a lifetime.

I look out of my broad casement window upon the devastating, almost fatal beauty of Rio harbor. The waters of aqua marine blue, the mountainous shores, the rocky channel are hypnotic—you stand and gaze and gaze.

But time is all we have, and I must taxi to the flower market, a small square in a maze of shopping streets. Fragrance of wood violets, masses of pink camellias, of white ones, of pink roses, of strange flowers, purple, scarlet, I'd never seen. But I stick to the old favorites, taking white dahlias, white small callas, tuberoses, and white camellias, and the effect is cool and glamorous. The cost was less than a dozen carnations at home.

As it was Gertrude Kemper's last, and my first, day in Rio, we decided to lunch in the new grill of the Copacabana and celebrate. Oddly enough we met friends—which happens constantly, so great is the upsurge of travel in Brazil.

• • •

Then for a round of shopping and the final trek to the ship. Besides aquamarines, which are very big and gorgeous this year, we were after figas, the little clenched fist which is an ancient Brazilian charm. In mother-of-pearl, pink, coral, ebony, and silver they are much in the mode and Mrs. Douglas Fairbanks Jr. seemed to have cornered the market. The black figa is the really authentic charm as used by the natives, and we unearthed some that were fascinating, if expensive.

Most curious of all is a silver chatelaine worn by native women over a hundred years ago, on which are hooked any number of silver devil chasers and amulets. I was in the market for early colored prints of Rio, which are scarce as hen's teeth, and also for Brazilian silver, which is rather bad, as against Bolivian and Peruvian silver, which is superb.

But Brazilian silver of the old days is coming to light in the form of toothpick holders. A revolting idea, to be sure, but the little rococo solid silver holders are used nowadays at cocktail parties, where the hors d'oeuvres bristle from these silver figures. Tourists pay ridiculous sums for them, and some are quite lovely, others are funny. They sell according to weight. A favorite toothpick holder of a 125 years ago was Napoleon Bonaparte standing with folded arms on a pedestal, with toothpicks sprouting out of his hat, his tunic, his high boots. Such is fame.

• • •

It is the height of the winter season in Rio, and it seems to me very gay with an average of two cocktail teas and a dinner daily. They keep far earlier hours here than in Buenos Aires where the usual dinner is at 10 o'clock and often later.

I was luckily in time for a late afternoon party at the American embassy, quite impromptu but none the less gay and brilliant. Eddy Duchin had just arrived on the Argentina with his orchestra and had offered to play at the party, and Paul Draper was to be there. Otherwise the occasion would be small and informal, said Mrs. Jefferson Caffery.

The temporary embassy is a lovely house in Rua Sao Clemente, almost at the foot of the celebrated mountain Corcovado with its towering statue of Christ the Redeemer at the top. The gardens are tropical and the mansion that evening was opened wide to the outside warmth, and the effect on arrival was like something you read about in a romantic novel.

Across the tiled loggia, with its housemen in white livery, the windows were opened wide and the white rooms, massed with flowers and brilliantly lighted, were filling with guests. The furniture had been moved out to make space, and Duchin sat at the piano surrounded by his men at the right of the large drawing room. On the left of the smaller salon Ambassador and Mrs. Caffery were receiving, and near them at one side, the attractive wives of the commercial counselor and the naval and military attachés, Mrs. Walter Donnelly, Mrs. Edward Graves and Mrs. William Burdett were assisting.

Secretary Randolph Harrison Jr., Ware Adams and Donald Bloomingdale, the lately arrived special assistant to Caffery, were on dancing duty, as were the gallant military and naval men. In the dining room two elaborate buffets were set out, at either end and in between perfectly lovely people were milling.

• • •

I was entranced with these absolutely new types of beauty. There was Amy Lopez Plunkett, with great melting eyes and a plaintive air. And Mlle. Olliviera, a dark, slim Portuguese girl who has spent most of her days in London; and the reigning beauty, Mlle. Perla Lucena, who has flat features and the face of a pretty round eyed child.

Most of these girls speak the patter of New York and Washington as if born under the Stars and Stripes. It was: "Isabel Sloane this—Milly Ramos that—Brenda Frazier the other." Lady Gwendolyn Prettyman, descendant of a hundred earls, was a tall, fair beauty, offsetting all those raven haired queens. Her husband is related to Queen Elizabeth, and they go out very little owing to the war.

Dashing about was a vigorous white bearded man with black eyes — Jo Davison, the sculptor.

Following in his wake I came upon a bust of President Getulio Vargas in a small salon, flanked by a basket of pink orchids. Mr. Davison said he had done it under terrific pressure and difficult conditions, as the president is the busiest man in Brazil and just wouldn't sit still.

It looked, however, like a characteristic thing. Lorival de Fontes, minister of propaganda, and his pretty wife, who features the most spectacular hats in Rio, were circling around with Mr. Davison. There were present one or two other ministers and several ambassadors and their wives, and just when the crowd was thickest, Paul Draper came in and offered to dance. Paul has been dancing for three months nightly at the Copacabana Casino, with enormous success.

The floor was cleared, Paul took off his coat, and stepped out in a wonderfully cut waistcoat and trousers and shirt sleeves of fine silk. Since I'd seen him, this son of an old New York family has transformed negroid tap dances into an art, beautiful and plastic as the ceremonial dancing of the ancient Greeks. His magnificent fitness of physique and slightly ascetic features lend a certain distinction to his themes, but always with elusiveness, charm, an underlying whimsicality.

• • •

One of Duchin's men is a clever ventriloquist, and after Draper there was a dialog with his boy doll, à la Charlie McCarthy, and the doll sang a few rollicking songs that delighted this diplomatic party.

Among the many attractive people in the "attendance" were the Swedish minister and Mme. Weidell, Countess Stephen Zamoiski, who was in Chicago in May to meet her husband, aide-de-camp to Gen Wladislaw Sikorski, and her sister, Princess Betka Radziwill. Mrs. Caffery looked delightful in a long frock of azure silk with a string of large and lovely pearls.

That night I went dining "en ville" to the lately constructed Santos Dumont airport, where there is a clubhouse. With the entire beautiful Guanabara bay spread out in a glittering panorama, and the surrounding blackness of the Brazilian night, it was something to remember as long as memory lasts. The air was soft and it was the shortest day of Brazil's winter. We sat out in the open on the modernistic veranda of the club, where the furniture is the springy kind made of steel, that dumps you out now and then.

It is almost the best food in town at the airport, and we helped close the clubhouse at 11 o'clock and decided to drive down to the Copacabana Casino and finish the soirée. It was Paul Draper's last night and that place was crowded.

• • •

Among the large number of refugees were two Miss Rothschilds of the great French banking family who were dancing with animation on the glass floor. Near us was a party of local British grandees who were living up to the best English tradition—the men in flawless dinner coats, the women with their backs bare in the fullest of full ball dress—war or no war. We Americans wore high neck, long sleeved evening dress on account of the European conflict—but the British who are really at war pay no attention to trivialities and carry on life as usual. Here in Brazil as in Argentina Saturdays and Sundays are the only dress up nights of the week.

Paul Draper had an immense ovation that night and he danced until his pale gray dance suit looked as if it had been dipped in the ocean roaring outside on the snowy sands. There is a great housing shortage in Rio and in the diplomatic circle people who have had houses pass them on to friends who are staying on. Thus the American embassy in Rua Sao Clemente, which is a fashionable street, has a waiting list of diplomats when the American ambassador shall move into the new building on the same thorofare in a year or two.

• • •

One of the fashionable receptions of the winter was held at the Chilean embassy. I went with Mrs. Caffery and we arrived early. Ambassador Marino Fontacilla and his charming wife received near the door and passed us on thru the various rooms, to an outside loggia overlooking a tropical garden.

I met that day envoys and their wives from all the South American republics as well as Count Renée de Saint-Quentin who is now French ambassador at Rio. I told him that his post must agree with him. He has no longer that lean and hungry look that Washington was so intrigued by. Also there in great feather were Prince and Princess Czartorejski, who are a greatly fêted couple and charming. An unusually handsome and tall brunette with wide pointing lips and great black round eyes was pointed out to me by a young man as Señora Heck, one of the outstanding figures of Rio de Janeiro. She is dame du palais, or something like a lady in waiting, to Señora Vargas, wife of the president, and said to be one of the most powerful people in Brazil. I looked at her with interest. A dame du palais in a democracy was a fascinating idea.

ENGAGEMENT ANNOUNCED

Miss Mildred M. Donovan, whose engagement to Cornelius J. Sullivan Jr. is announced by her parents, Mr. and Mrs. Daniel L. Donovan of Coles avenue. Miss Donovan, who was graduated from St. Xavier's school, will be a senior at Wellesley college this year. Her fiance, whose parents live in New Rochelle, N. Y., is a graduate of Loyola college. He also attended Holy Cross college.

[Koehne Photo.]

Mary Courtney James Is Engaged to Jack Winfrey

Mr. and Mrs. Russell B. James Sr. of Western Springs announce the engagement of their daughter, Mary Courtney, to Jack Winfrey of St. Charles, Mo., son of Mr. and Mrs. William Frederick Winfrey of Richland, Mo. Miss James attended Monmouth college and was graduated in June from Lindenwood college. The wedding is to take place on Sept. 13, and after Oct. 15 Mr. Winfrey and his bride will be at home in St. Charles, Mo.

Cartoonist Is to Be Festival Lunch Speaker

By Betty Browning.

George Ade will turn the tables on his lifelong friend, John T. McCutcheon, at the fifth annual Chicagoland Music Festival luncheon. In the same room, the grand ballroom of the Stevens hotel, where two years ago the dean of American cartoonists with characteristic mellow wit introduced the famous humorist, the humorist will perform the same office for the cartoonist on Aug. 15. McCutcheon is to be the principal speaker at the luncheon, as Ade was two years ago.

Were not "Damon and Pythias" a somewhat overworked comparison, it might well be applied to these two, who have been friends since they became fraternity brothers more than half a century ago at Purdue university.

• • •

It was the young cartoonist, just beginning his career on a Chicago newspaper, who persuaded Ade to come to Chicago in 1887 to write for a newspaper. A few years later was published the first of the "Fables in Slang," which have won for Ade the reputation in many quarters of being Mark Twain's successor.

Last June, at a gathering of Twainian enthusiasts from all parts of the country on Ade's farm near Brook, Ind., Ade was made president of a national Mark Twain society formed on that occasion.

"How I Came to Draw 'Injun Summer'" will be the title of McCutcheon's talk. This best known of his cartoons will be the theme of a pageant to be presented at the music festival the following evening, Aug. 16, at Soldiers' field.

Mrs. Preston L. Wettaw.

Chief Daybreak is coming from the Dells of Wisconsin to induct McCutcheon into the Winnebago tribe at a ceremony during the luncheon. The chief, who is master of ceremonies for the Indian program presented each summer at the Dells, at one time was a member of the faculty of the University of Wisconsin.

• • •

The Indian motif of the luncheon further will be elaborated when a group of Elgin Boy Scouts will present an authentic Indian dance. These Scouts will wear several of the collection of Indian costumes, valued at well over $10,000, which Carl Parlasca, scout executive of the Elgin council of Boy Scouts, has assembled in the west over a period of years.

The costumes are featured in a pageant, based on "The Song of Hiawatha," which is presented each year by Elgin business and professional men and other amateur actors and actresses in a woodland setting northwest of Elgin.

Mrs. Preston L. Wettaw of Eldorado, Ill., president of the Illinois Federation of Women's Clubs, will be among the musicians and music lovers at the speaker's table. Hundreds of members of that organization are planning to attend the luncheon as they do each year. Incidentally, one of the surprises on the luncheon program has been planned by Philip Maxwell, director of the festival, in connection with the speaker's table.

• • •

Mrs. Marco Adrogna has reserved a table of ten for the Chicago branch of the National League of American Pen Women. Mrs. Floyd F. Peckham has taken a table for the Bryn Mawr Woman's club, and Mrs. A. J. Lindquist is reserving a table for the Austin MacDowell society.

Mrs. Marco Adrogna. [Chase-Town House Photo.]

The Chicago Woman's Ideal club is taking three tables thru Mrs. Earl E. Clark, and the North Shore Woman's club, two tables thru Mrs. Robert H. Holmes. Mrs. Holmes is a cousin by marriage of Mrs. Robert L. Holmes, who again this year is making reservations for some 100 club members for the luncheon.

Miss Kathryn Kelly of Joliet probably was the first person to make reservations for the luncheon, since she took two tables several weeks before last year's luncheon.

Tomorrow is the deadline for unpaid reservations for the luncheon, which will not be held longer. Tickets for the luncheon still may be obtained at $1.55 each at festival headquarters in Tribune Tower. Checks should be made payable to Chicago Tribune Charities, Inc.

Maxine Schenker and Julian Levy Married

Mr. and Mrs. Harry A. Schenker of 5000 Cornell avenue announce the marriage on July 20 of their daughter, Maxine, to Julian Levy, son of Mr. and Mrs. Louis Levy of Everett avenue. The wedding took place at the Shoreland hotel, Dr. George Fox officiating. Mr. Levy and his bride will be at home in Cornell avenue after a short wedding trip.

Zeta Tau Alpha Chapter Is to Have a Luncheon

Alpha Kappa chapter of Zeta Tau Alpha sorority at the University of Illinois will give a luncheon Saturday, Aug. 9, for girls entering the university in September. The party will be held in the Florentine room of the Congress hotel. Miss Aldona Malelo is Chicago rushing chairman.

Greatest Fur Sale IN 25 YEARS

DAVID ADLER purchased the entire stock of Quality FUR COATS of SIEGEL & BARTH "THE HOUSE OF MINK" Established for 25 Years and offers it at

REDUCTIONS to 50%

Once in a lifetime an opportunity like this comes along . . . the chance to buy the magnificent creations of a Quality Furrier at LESS THAN THE COST of ordinary furs. Such amazing values would be impossible if we had not made this rare purchase.

Included are Siegel & Barth Minks, Persian Lambs, Beavers and Silver Foxes as well as our own exclusive collection . . . all at huge savings. Come and see for yourself . . . no obligation.

DAVID ADLER 169 NORTH MICHIGAN AVE.

SUBSCRIBE FOR THE CHICAGO TRIBUNE

Congress Hotel announces the opening of the NEW World Famous air-conditioned POMPEIAN ROOM

Distinction . . . to delight the Epicure! Foods so delicious . . . prepared with imagination . . . the inspiration of famous chefs associated with a famous hostelry. Chicago's Mecca for lovers of fine dishes served in an unusual atmosphere!

50TH AUGUST SALE BERMAN FURS

Savings up to 1/3

Louis Berman & Company, Inc.
663 North Michigan Avenue—Corner Erie St.
Established 1891

REGULAR HALF-YEARLY SALE

KNITS & DRESSES $18.95
Formerly $22.95 to $29.95

PECK AND PECK

28 S. Michigan Avenue • 660 N. Michigan Avenue
Also at 702 Church St., Evanston and in Milwaukee

Chas. A. Stevens & Co.
State near Washington — Open 9:45 to 5:45

Downstairs at Stevens

AUGUST COAT SALE

Select YOUR NEW COAT Now! while special Downstairs August prices prevail!

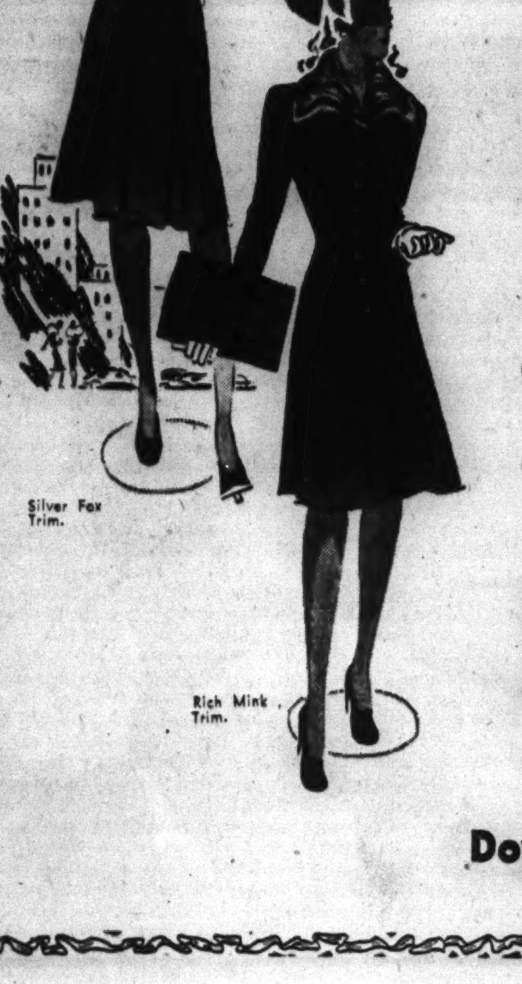

Silver Fox Trim.

Rich Mink Trim.

They're here! Our beautiful new winter coats! The silhouette very new and flattering . . . gently tapered—fullness in disguise! Luxuriously furred! Handsomely detailed! Carefully constructed! Quality coats at special August prices! Misses' and Junior sizes. Do come in and make your selection early!

OUTSTANDING VALUES!

Our Convenient Payment Plans make it easy for you to own a Stevens coat! Ask about them when you come in!

56.95

Greenland Blue Dyed Red Fox Trim.

Sable Dyed Fitch Trim.

Downstairs at Stevens

Horse Show on Swift Farm to Be Held Today

By Judith Cass.

Galloping Hills in Wheaton, the Louis F. Swifts' farm, will be the des^nation of horse lovers today for this is the day of the horse show that Mrs. Swift has planned. The events will start at 9:30 o'clock and continue all day with half an hour out for luncheon. Many will carry picnic baskets with them, no doubt, and make a day of it, arriving early and staying late.

Mrs. Swift found the organ grinder and monkey that used to entertain the children at her Misery Farm shows when she was Miss Libby Chase and teaching youthful Lake Foresters how to ride and to jump, so this team will be on hand today to amuse the youngsters. There also will be ponies for the children to ride while their elders are performing in the ring, or watching from the ringside. Admission tickets at 50 cents each will be sold at the gate.

• • •

Thursday will be the final day of racing at Arlington Park but on Friday Washington Park will start its season, so Chicago racing fans will not be without their favorite sport for a single day this summer.

Horse racing is one of the oldest sports in the world and Washington Park is one of the oldest tracks in this part of the country. It was opened in 1884 with Gen. Phil H. Sheridan as president. In those days the track was at 61st and Cottage Grove avenue and fans drove in horse-drawn vehicles to it. Today they drive in automobiles, following the Washington Park arrows, to 175th and Halsted streets on Illinois route 1, or they take a race special on the Illinois Central railroad. The 31st running of the famed American Derby will be on Saturday, Aug. 23, the peak of the Washington Park season. Walter L. Gregory is president of the Jockey club.

• • •

Another very old form of entertainment that Chicagoans have many opportunities to enjoy this summer is the theater, for there are several nearby summer theaters as well as the few in the city that remain open all during the warm weather months. Michiana Shores, beyond Michigan City, is a delightful place to spend a warm evening, for the theater is air conditioned. On an outdoor terrace between the acts there is dancing to the music of one of the best accordion players I've ever heard and anything more pleasant would be hard to imagine. Some day, perhaps, John McMahill Jr., who is the theater's director, may serve dinners on the terrace, as the Pasadena Civic theater does, but for the time being only cold soft drinks are available.

Several young Chicagoans are students at the theater this summer: Anne O'Connell, Phyllis Cole, Frances Kelly, and Bobby Boswell. Mrs. Jacob Baur, Mrs. Townsend McKeever, Mrs. M. Lee Alberts, and Mrs. Francis M. Cunn are among the Chicagoans most interested in the project, which was started last summer. All the summer colonies in that part of Indiana and nearby Illinois and Michigan make up the audiences. Helen Twelvetrees will star in "Personal Appearance" during the coming week and next week Irene Purcell will be the headliner in "Biography."

• • •

The Ravinia Park season will not end until mid-August so dinner and concert parties will continue to be given on Tuesday, Thursday and Saturday nights and Sunday afternoons during the first half of the month. George Szell will be guest conductor this coming week; Pierre Monteux will have the baton the sixth week and during the seventh and final week the Budapest String Quartet will appear. Helen Traubel, dramatic soprano, will be the soloist on Aug. 9 and 10.

The coupon book sales committee that is so largely responsible for the splendid audiences at each concert did fine work this season and deserves much credit. Mrs. Ernst C. von Ammon headed the committee and her community chairman were Mrs. Rush E. Hussey of Waukegan, Miss Juliette Brown of Lake Bluff, Mrs. G. Corson Ellis of Lake Forest, Mrs. Werner A. Wieboldt of Highland Park, Mrs. Dwight C. Orcutt of Glencoe, Mrs. Hal C. Kimbrough of Winnetka, Mrs. T. Weller Kimball of Kenilworth, Mrs. Bickell Comstock of Wilmette, Mrs. William H. Barnes of Evanston, Mrs. Royden J. Keith of Chicago, Mrs. Gustavus Babson Jr. of Oak Park, and Mrs. William H. Wieboldt of River Forest.

Six places in Barrington will be open to the public on Friday from 11 to 5 o'clock for the 8th annual Country House and Garden tour arranged by the Garden club of Barrington. The Samuel D. Rowes, the Andrew Dallstreams, the Edwin Seipps, the Warren McCrackens, the Orin Wolds, and the Alexander Reichmanns are those who are allowing guests to visit their houses and estates. Admission is one dollar a person and tickets will be on sale at the Pure Oil gas station in Barrington and at all entrances. Tea will be served at the Reichmanns' in the woodland garden.

PRACTICE PERFECT GOLF—Here

3 courses—two championship 18's plus a sporty 9—with first tee and last green of each directly adjoining club house at this resort.

The Greenbrier AND COTTAGES
White Sulphur Springs west va.
Representative: J. N. Mills, Tel. Randolph 7774

ENGAGED

Miss Betty Rubin, whose parents, Mr. and Mrs. Victor Rubin of North Ashland avenue, are announcing her engagement to Robert J. Longini. Mr. Longini, who is stationed with the 33d division at Camp Forrest, Tenn., as headquarters photographer, is the son of Mr. and Mrs. Leon J. Longini of Drexel boulevard. [Basabe Photo.]

State OES Is to Visit Old People's Home

Hundreds of members of the Order of the Eastern Star from all parts of the state are expected to join in the pilgrimage next Sunday to the order's home for the aged at Rockford, Ill.

Mrs. Minnie M. Caperton.

A garden party with a picnic luncheon and a program will be held on the grounds of the home. The home drill team, composed of women whose average age is 79, will present a flag drill. There will be a colorful processional of several hundred worthy matrons in pastel session dresses, together with worthy patrons. A chorus of 100 worthy matrons and worthy patrons, and the Illinois Masonic Orphan home band will provide music.

Mrs. Minnie M. Caperton, worthy grand matron of the state order, and William A. Reber, worthy grand patron, will be among the speakers. Mrs. Anna Woldt of Chicago, state publicity chairman, has planned the program.

• • •

A "Town and Country" breakfast is the intriguing title the Business and Professional Women's Club of Chicago has given to its party at 12:30 o'clock today at the Hotel Shoreland.

The Woman's University club, which is holding informal meetings and parties each week until mid-August, will hold a picnic Tuesday evening in Lincoln park. Miss Martha Capper heads the program committee which is planning these events. Miss Maud M. Kirk is the club's new president.

• • •

Miss Frances and Miss Dorothy Hoffman and Mrs. Philip Cohen will be hostesses at the annual beach party for combined groups of Little Sisters to be held by the Jewish Big Sisters on Tuesday in Jackson park. Swimming, games, and prizes will be in order at this all-day outing, and both luncheon and supper will be served.

Miss Frances Hoffman [Harry Johnson Photo.]

Also assisting with arrangements are Mrs. Justin Komiss, Mrs. M. L. Dale, Mrs. Harry Rosset, Mrs. Allen Herron, Mrs. Sol Levinson, Mrs. Oscar Pinsoff, Mrs. Philip Kahn, Mrs. B. Galler, Mrs. Norman Schreiber, Mrs. Harry Newburger, and Mrs. Stanley Isenberg. Mrs. George Newman is general chairman of recreation for the organization.

Today the National Council of Jewish Women, Chicago section, is sponsoring the second of two official open house days at the council camp for underprivileged mothers and children near Wauconda, Ill.

Famous French Paintings in Loan Exhibit

By Edith Weigle.

Edgar Degas, who died as quietly as he had lived and who was buried without any fanfare and in the presence of only 30 of his friends, said to one of them, shortly before the end, "I do not want much said about me, but if you find it necessary, say simply, 'He deeply loved design.'" [*Il aimait bien le dessin.*]

For true modesty it is hard to equal this statement by one of the finest of all French painters, a man whose art was so much more than mere preoccupation with design. Coupled with superb technical skill was his magnificent use of color and his rare understanding of the people and subjects he painted.

J. B. Manson, in his excellent "The Life and Work of Edgar Degas," says, "Technique is the outward and visible expression of spiritual activity. It is nature recording itself thru the medium of an artist's temperament." It is this feeling of spiritual activity that permeates everything Degas did, particularly his portraits and his ballet scenes.

In the Stickney gallery at the Art institute are three of the latter, part of an anonymous loan of 18 French impressionist paintings which have just been put in view. "Dancers in Red," a pastel made in 1900, shows a group of ballet girls resting; "Reclining Dancer," a study of an exhausted danseuse lying prone on a couch, is carried out in blues and bluish-white, and in the long, horizontal "Dancers Tying Their Sandals," Degas has used tempera to achieve the effect of graceful, bending movement.

"Dancers in Red" is so glowing in ambient color that it seems to light the entire wall on which it is hung. Another high moment in this exhibition is Renoir's huge flower painting—a potted lily, white hyacinths, white cinnerarias, lilacs, and tulips seen against a dark green background. Still another is Cezanne's "Imaginary Scene," a richly toned landscape with figures. It has a particularly satisfying pattern, and surely the towering white cumulous clouds in this sky are some of the most beautiful ever depicted on canvas.

Among the 10 paintings by Manet is a highly impressionistic portrait of George Moore, done so quickly, so fleetingly that it gives a mere glimpse of the man. His attenuated figure and thin, sensitive face remind one of the likenesses of Stevenson and of Whistler's self-portrait "In the Studio."

A Van Gogh canvas and a small Daumier complete this stimulating collection.

—•—

Chicago artists, as listed in this column last Sunday, are well represented in the International Exhibition of Water Colors at the Art institute. Among their papers the following are deserving of special mention: Julia Thecla's "Pinnacle Pirouette," for its harmony of color, its skilled handling, its quality of airy grace; Antimo Beneduce's "Tropical Plant, Jamaica," for its bold, free design, its definite atmospheric sense; all three of Aaron Bohrod's entries, for their unusual blendings of tone; Raymond Breinin's "Wanderers," for its arresting, dramatic simplicity of color and theme; Fritzi Brod's stunning and masterly "Baroque Saints"; Adelyne Cross' "Chicago Back Yards," for its pattern; Earl Gross' clean cut, factual "Church in Waukegan"; Marguerite Hohenberg's "Chronological No. 113," for its intriguing superimposing of black on black and its rhythmic combinations of black and white; Max Kahn's fluent, irridescent brushwork in "Nude in a Corbusier Chair"; Francis Chapin's "Flowers," for their gorgeous color; Ivan Le Lorrain Albright's "Ah, God—Herrings, Buoys, the Glittering Sea," for its flamboyant title, its amazing craftsmanship, or *tour de force*, and, finally, Zsissly's "The Captain's House, Maine," for its authenticity.

—•—

In the gallery given over to the fantastic, out-of-drawing pictures by Chagall a stranger approached us and said, "What do you get out of this painting?" pointing to one small canvas.

"Chiefly color," we confessed.

"I don't get even that," she said. "Why, I've thrown into the basket drawings by my children that were better than this, and this is marked $400!"

She didn't know us; we didn't know her. But the old adage: "One man's meat is another man's poison" seemed to apply. If you like Chagall you like him very much; if you don't, his paintings appall you.

—•—

The Allied Artists of America announce their 28th annual exhibition to be held at the Fine Arts galleries, 215 West 57th street, New York City, from Nov. 1 to 15. About 300 works in oil, water color, sculpture, and mural design will be shown.

The organization is an unsubsidized, self-supporting coöperative of 222 artists, largely of the eastern states, but extending to the Pacific coast, and dedicated to the promotion of a sound, progressive American art. Juries elected each year by the membership control the standards of the exhibition, and new talent is encouraged and offered an opportunity to show its work. Nonmembers numbering 107 participated last year. Artists may obtain entry blanks from Harry E. Olsen, secretary, 321 East 44th street, New York City.

Designs for Six Towels

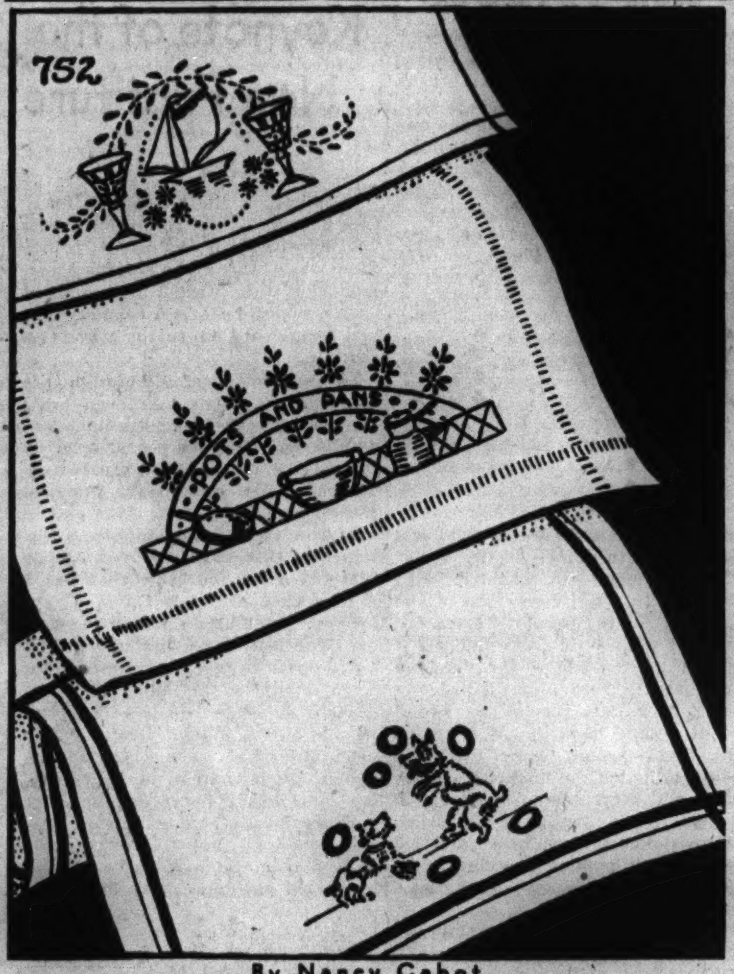

By Nancy Cabot.

Six embroidered kitchen towels, three pairs of interesting designs, provide inspiration for gift sets of kitchen towels. The hot iron transfer pattern offers six designs measuring 4 by 6, 4 by 10, and 5 by 12 inches, together with directions, illustration of stitches, and a suggested color guide.

For the hot iron transfer of the designs for three pair of towels, No. 752, send 10 cents in stamps or coin to the Needlework Bureau, Chicago Tribune, 220 5th avenue, New York City.

BETROTHED

Miss Louise Frances Williams, whose engagement to Elmer R. Pendarvis has been announced by her parents, Mr. and Mrs. Cyril G. Williams of River Forest. Miss Williams attended Rosary college and the University of Michigan. Mr. Pendarvis, who attended the University of Illinois, is the son of Mr. and Mrs. Charles E. Pendarvis of Oak Park. [Koehne Photo.]

Late Summer Weddings Raise Dress Problem

By Helen Bartlett.

Late August and early September weddings raise a clothes problem.

Dresses for the bride and the wedding party, besides being selected for their becomingness to the girls, must be smart and fashionable and suitable to the season. And the problem which I say exists is in successfully satisfying the requirements of being smart, fashionable, and suitable to the season, as well as comfortable.

You see, late August and early September are between seasons, fashionably speaking. These days are too late in the summer to wear wispy cottons and summery colors and still be the height of smartness. Still you can expect the weather to be warm as midsummer which fact makes the typical fall fabrics, like velvet, a little difficult to wear from a common sense point of view because they are too warm to be comfortable.

My solution is first to select a fabric that is fashionable at any season. There are several of them and they are usually of a medium weight. It is that quality that makes them so wearable. Fabrics you can wear any season of the year are lace, silk crêpe, chiffon, silk jersey, sheer, net. Any of those fabrics in a color or a color combination reminiscent of fall will have the charm and smartness of a fall wedding and still be comfortable enough to wear in quite warm weather.

In planning a wedding limit the color scheme to one or two colors. Do not try to work in the rainbow—such a plan seems to lack direction, consistency, and distinction. Keep it simple and it will be smart.

—

Would you like to give your maid a simple, easy-to-understand manual which tells the correct way to set a table, serve meals, receive callers at the door, and to do other things expected of her? Get a copy of "Maid Service for the Average Family," by Helen Bartlett, Tribune etiquette editor. On sale at Tribune Public Service offices, 1 South Dearborn street, and Tribune Tower, 435 North Michigan avenue. Price, 5 cents. Postpaid, 7 cents.

The Altenheim Festival to Be Tuesday Event

The annual summer festival of the Altenheim, German old people's home in River Forest, will be held Tuesday from 11 until 11 o'clock on the grounds of the home. A noon luncheon, afternoon coffee, and supper will be served, and music, dancing, games, fortune telling, and other entertainment will be provided.

Mrs. J. B. Rohm.

The frauenverein, headed by Mrs. Theodor Kuehl, the herrenverein and the juniors jointly are sponsoring this benefit event. Mrs. J. B. Rohm and Miss Helen Wilhelm are co-chairmen of the festival.

Art Notes

In New York City the Museum of Modern Art is having a special summer show of Picasso's works. The exhibition, composed of 24 paintings and a group of drawings, is being held in response to many requests from teachers and students outside the city who were unable to see the large Picasso show held in 1939-'40, which was viewed by more than 100,000 persons.

—•—

Ramsey Wieland will talk on the French decorative arts in Gallery H 18 at the Art institute at 2:30 p. m. today. The lecture is free to the public.

—•—

Nina Griffin has joined the artists' colony at Woodstock, N. Y.

QUALITY FURS WITH A QUALITY GUARANTEE

AUGUST SALE

Russian Caracul

395.00

Black—the regal, fabulous black of black opals, light as a cloud, soft as silk . . . such is KERMANS ravishing new Russian Caracul Success for discriminating women who cherish the finest and demand the ultimate. In the new half-coat, half-jacket length so casual and amiable for town, afternoon, or evening. Surpassing Kerman styling in clever Mandarin sleeves and new collar treatment.

KERMANS

ONE SIXTY NORTH MICHIGAN AVENUE

ADVERTISE IN THE CHICAGO TRIBUNE

SAKS FIFTH AVENUE
669 North Michigan Avenue

Saks Elegant Furs at Special August Prices

BONA-FIDE 20% DISCOUNT
. . . BILLING IN JANUARY

Every coat is Saks-handsome and brand new. Save a genuine 20% by buying now through August . . . wear your coat when you want it . . . and have it billed in January. From 200.00 to 6500.00 . . . in a choice selection.

FUR SALON, SECOND FLOOR

We alter and store your coat (until used) without charge

in August you save handsomely on

Leschin Furs

If replaced now, they would cost approximately 20% more

everything from
Silvers to Sables
Muskrats to Minks
Beavers to Broadtails
and many, many others
Liberal Terms Arranged

622 MICHIGAN, NORTH

STEVENS

Double Peplum

on a new Black dress . . . a look-ahead fashion with a future!

Important lines that flatter your figure, the new peplum excitement that makes a slim waist look slimmer . . . and an added touch of rich elegance in the narrow piping of Black velvet! An important dress for important occasions, to wear right now and on into Fall. Black rayon crepe. 12 to 20. Do have it!

35.00

Dress Salon—4th Floor

Chas. A. Stevens & Co.
State Street Open 9:45 to 5:45

FINAL SUMMER CLEARANCE

Misses' and Women's Apparel

Please do not fail to see our full page exciting-value-giving advertisement in this issue

SAKS FIFTH AVENUE
669 North Michigan Avenue

Wianno Busy with Whirl of Social Activity

WIANNO, MASS

Wianno, summering place of a great many Chicagoans, is engaged in a gay whirl of social activities. Added to its list of guests already there that city are Mrs. Charles I. Pierce and Mrs. Warren C. Fairbanks.

Mrs. Pierce is stopping at the beautiful Wianno club which overlooks Nantucket sound and commands an excellent view of the sea. Mrs. Fairbanks is staying in one of the numerous cottages maintained by the club.

A major charity event of the season took place at Wianno last week when Mrs. J. Mott Hallowell of Chestnut Hill, Mass., opened her summer home again for an annual sale in the interest of the New England Farm and Garden assocaition. Visitors at the Wianno resort and from several others close by thronged Mrs. Hallowell's home thru the morning and afternoon hours to patronize the affair, which benefits the rural New England women who make the wide assortment of sale articles.

• • •

The lower terrace of the Oyster Harbors club in Osterville will be the scene of a gay social affair tonight when club members and cottage colony residents and their guests gather for a "pop" concert by an orchestra comprising leading musicians of symphony orchestras in major music centers of the country. The orchestra was assembled by Martha Atwood Baker, president and founder of the Cape Cod Institute of Music in East Brewster, for a three-day Mozart festival which was concluded at the institute yesterday, and is known as the Mozart Festival orchestra.

The terrace, which serves as a natural theater overlooking Cotuit bay, will accommodate many tables. Yet there is ample space so refreshments may be served to the guests during intermissions in true "pop" style.

Two Chicago women are listed as patronesses for the concert and others are expected to attend with their friends. Serving in the capacity of patronesses are Mrs. Robert M. Roloson and Mrs. Edward C. Crossett.

There will be many dinner parties before the young American maestro, J. O. Hawthorne, raises his baton to open the program. At least one of the musicians will be known to the Chicago patrons of the arts. He is Frank Clawson, viola player, who has played with both the Chicago Symphony and Chicago Civic Opera orchestras. Mr. Clawson is a teacher in Middlebury, Vt., and a member of the famed Barrere ensemble and Barrere-Britt quintet.

• • •

An exhibition tennis match on the courts of the club the afternoon of Aug. 6 overshadows other forthcoming events planned at the fashionable watering place. Participating in the play, which will benefit British war relief, will be four world famous players, William Tilden, Vincent Richards, Fred Perry, and Karel Kozeluh.

The courts are located so that an embankment and pine forest break the strong winds from Nantucket sound and green canvas backdrops make visibility perfect. Seats on tiers are to be built along the side of the court under a marquee, while others will be arranged along the embankment.

Debutantes and their friends who are summering at the fashionable resort or nearby will be ushers for the event, along with a group of subdebs. Mrs. Virginia Barnes is in charge of the ushers, among whom are Miss Miriam Boyd, daughter of the Kenneth Boyds of Chicago, and Miss Nancy Dangler, daughter of Mr. and Mrs. David Dangler of Lake Forest.

A sudden wave of depression struck Woods Hole a few nights ago when members of a social organization connected with the Marine Biological laboratory staged a "poverty ball." Main street was frequented by ragged looking hoboes and panhandlers, many of them Chicago residents who are taking summer courses at the renowned biology center. All guests were required to wear the oldest clothes they could find; rigid inspection by a special committee on rags and tatters was the rule before any one was admitted into the hall. All evidences of prosperity—such as neckties and flowers—were removed.

• • •

A social event at Woods Hole, which will attract a large number of summer visitors, is the annual tea and sale Thursday afternoon of the Church Work association of the Church of the Messiah. Vacationists and year round residents, too, are serving on the committees which will conduct a sale of grabs, "white elephants," fancy work, flowers, aprons, and a score of other things. A unique plan, and one that has been in custom for many years, is to allow the guests to carry home their cups and saucers from the tea table.

Chicago residents enjoying a visit in the picturesque community of Centerville include Mrs. Donald McPherson and her daughter, Sally Ann. They are the guests of Mrs. Frederick Crane.

Mrs. Albert T. Smith [the former Mrs. Lawrence Viles of Chicago], who is among those vacating New York apartments for a summer on Cape Cod, is in Centerville with her son, Lawrence M. Viles Jr., a sophomore at Cornell university. They are looking ahead to a pleasant reunion within the next few days with Mrs. Smith's daughter and "Larry's" sister, Mrs. Redmond Stephens Wright [Glee Viles] of Pasadena, Cal., and Mr. and Mrs. James Viles of New York, son and daughter-in-law of the former Chicago resident. It is uncertain whether Mr. Wright, a well known portrait painter, will be able to attend the family reunion, being currently engaged in work at Lake Forest.

• • •

Another former Chicagoan who recently arrived at Centerville is Mrs. Sterling B. Lacy of Virginia, remembered in Chicago as Mabel Linn. Mrs. Lacy has leased the home of Mrs. John B. Hayward, another who is well known in Chicago social circles as the former Mrs. Chauncey B. Blair.

When the Chatham Garden club met in the Chatham Beach club last week, it admitted to membership Mrs. Howard Meincke, who winters in Chicago and arrives at her home in Old Mill Pond road, Chatham, early in the summer. Mrs. Meincke's application was considered in ample time to allow her to assist with plans for the club's annual show, an important event in the mid-Cape section and one which attracts patrons from all the neighboring summer colonies as well as garden lovers who live off the peninsula.

Mrs. Fred Clampitt of the Del Prado hotel, Chicago, has arrived in Sagamore to be with her brother-in-law and sister, Mr. and Mrs. John L. Gibbs, formerly of Chicago. Mrs. Clampitt, who is a native of Cape Cod, having been born in the historic town of Dennis, will spend considerable time with her sister, Mrs. Walter E. R. Nye.

[ADVERTISMENT]

Did "Diamond Jim" Have Stomach Acid Pains?

It is hardly likely that Diamond Jim Brady could have eaten so voraciously if he had suffered after-eating pains. Sufferers who have to pay the penalty of stomach acid pains, indigestion, gas pains, heartburn, burning sensation, bloat and other conditions caused by excess acid should try a 25c box of Udga Tablets. They must help or money refunded. At drug stores everywhere.

Contract According to Culbertson

By Ely Culbertson.

[Copyright: 1941: By Ely Culbertson.]

There is a vast difference between problems that arise at the bridge table and double-dummy problems. In regular play the player must take into consideration such factors as the bidding [interpreted in the light of the other players' bridge characteristics], psychology, probabilities, deception, safety, and perhaps two or three other "angles." In solving a double-dummy problem, with the location of every card known, he can throw out every consideration except purely mechanical ones.

Thus, it can be said, as a generality, that the ability to solve a double-dummy problem proves nothing insofar as a player's actual bridge skill is concerned. Yet, there is a relationship—occasions on which double-dummy technique can be applied to real playing conditions. R. Gray of Scotland, writing in The Bridge World Magazine, develops this point in the following clever story:

Smith came into my office, produced one of my bridge problems, and said, "You owe me a dollar."

Somewhat surprised, I handed over a dollar in settlement of our bet.

"I didn't think you'd solve that one," I said. "I had two experts working on it and they both failed. How did you manage it?"

"Easy," said Smith. "I just set it in our tournament last night and two people solved it."

"*What!*" I shouted. "You set a double-dummy bridge problem in a tournament where the players are supposed to find the line of play that is mathematically the most likely to succeed? Are you serious? And two people solved it?"

"Yes," said Smith, a little taken aback. Apparently, he had not realized that playing a bridge hand was quite different from solving a double-dummy problem. "I'll show you how it was played at one table, if you like." This was the problem:

NORTH
♠K Q 8
♥A 4 3
♦10 9 6 3
♣A 4 3

WEST
♠A
♥Q J 10 9 8
♦J 8 2
♣K 9 7 5

EAST
♠J 10 9
♥7 6
♦K Q 7 5 4
♣Q 8 6

SOUTH
♠7 6 5 4 3 2
♥K 5 2
♦A
♣J 10 2

Spades are trump and West leads the queen of hearts. North-South have to make 10 tricks against any defense.

"South won the first trick with the king of hearts," said Smith, "and played his ace of diamonds. His plan was to ruff two diamonds in his own hand, take two rounds of trumps [hoping they were divided 2-2] and throw West in with the third heart. West might then have to lead a heart or a club; if a heart, South gets a ruff and discard; if a club, South might manage to make two club tricks. Isn't that quite reasonable?"

"It is," I admitted. "Go ahead."

"A small trump was led to the third trick. West won and forced out the heart ace. A diamond was led for South to ruff and a trump led to North's queen. West, of course, showed out, so that South had to alter his plan. He led a third diamond and ruffed, and pulled East's last trump." The position now was:

NORTH
♠—
♥4
♦10
♣A 4 3

WEST
♠—
♥J 10
♦—
♣K 9 7

EAST
♠—
♥—
♦K Q
♣Q 8 6

SOUTH
♠7
♥5
♦—
♣J 10 2

South had to make three tricks and the lead was in dummy.

"The diamond ten was led," continued Smith, "and when East played the king, South promptly discarded his heart with a sigh of relief, for it did not matter where the diamond queen was. West also discarded a heart. Now East was at the wrong end of a squeeze strip. If he led a club, South would make two club tricks; so he led the diamond. South ruffed, and West was squeezed out of a small club. Declarer discarded dummy's now useless heart and led the club jack, making two club tricks after all. That, I believe, is the solution to your problem."

"Right," I said. "But where did you hear the phrase, squeeze strip?"

"From Scott and Martin, who made the contract at the . . ."

"Scott and Martin!" I shouted. Why, they are the two experts I told you about. I gave them that problem a month ago, and they couldn't do it. They came in here yesterday, handed over their dollars, and wanted to know the solution. But I was too busy. I said I'd let them have it later, along with another problem. And now you tell me that you set it in a tourney and that they both solved it. I refuse to believe it. One of us is crazy." And I laughed and laughed till Smith said:. "Well, I've made a dollar."

An article by Mr. Culbertson appears in the feature section of The Tribune each weekday.

Bridge Problem.

NORTH
♠Q 3
♥8
♦A Q J
♣4

WEST
♠K 5
♥—
♦K 10 9
♣6 3

EAST
♠6
♥K 10 9
♦6 5 4
♣—

SOUTH
♠A 4 2
♥A Q J
♦8
♣—

There are no trumps, and South leads. North and South are to win six tricks against any defense.

Solution: South leads ace of hearts, so as to force an immediate discard from West. If West discards anything but a club, one discard will be enough for South; otherwise South must get two discards. West discards a club.

South leads heart queen, West discarding a diamond. East wins and leads the spade, South playing ace and leading jack of hearts, West discarding another diamond, North a club. South then leads the diamond.

Crocheted Tablecloth Design

By Ellen Bruce.

This lovely crocheted flower garden motif creates one of the handsomest tablecloths in the needlework realm. It is not a difficult design and each medallion is joined to the rest of the group as work progresses. In this way one may readily see how attractive a finished piece will be.

For instructions in crocheting this flower garden motif for a tablecloth, No. 963, send 10 cents in stamps or coin to the Needlework Bureau, Chicago Tribune, 220 5th avenue, New York City.

JOIN OUR SPECIAL GYM CLASS

Write for Booklet T regarding TOP TO TOE Beauty Course in the Mellquist Course of American Beauty.

REDUCE
"THE MELLQUIST WAY"
Orange Pine Vapor Bath and SWEDISH MASSAGE
SPECIAL OFFER—MONDAY ONLY!
JULY 28TH
65 Visits for $20
30 Visits for $10
10 Visits for $5
(Tickets Good for One Year)
We Specialize in "SPOT" Reducing

59	E. Madison	Cen. 5330
177	N. State	Ran. 9220
6424	S. Halsted	Eng. 0363
1015	E. 61st	Hyd. 1244
1601	E. 53rd	Fair. 1800
4703	S. Parkway	Atl. 0015
12	S. Kostner	Aus. 1141
1630	Belmont	Gra. 0100
1140	Lake St., Oak Park	Euc. 5200
3940	W. Madison	Ked. 1017
730	W. Sheridan Rd.	Gra. 7000
3455	W. Lawrence	Irv. 0880
2376	E. 71st	Dor. 7770

15 VISITS FOR $10
626 Church, Evanston ....Univ. 8020

MELLQUIST REDUCING & COSMETIC SALONS, INC.
25 Salons in Chicago, New York, Newark, Miami

Simplicity Is Keynote of the New Furniture

By Edith Weigle.

Simplicity is the keynote in furniture design. At the summer markets held here recently the ornate, rococo piece was as rare as an anti-macassar, and there were literally thousands of chairs, tables, beds, and cabinets that had been whittled to their bare essentials.

So economical of decoration are many of the items that even brass and other metal draw pulls have been eliminated. Drawers are gripped by the ends or by concealed grooves underneath. And designs are practical and efficient.

In the new bedroom pieces designed by Gilbert Rohde, for example, there is a bedside table that has a shelf which swings out like a tray for your breakfast in bed, or for writing. The leather section of the footboard opens to reveal a receptacle for extra blankets. A man's chest of drawers has been made to measure for his shirts, sliding trays holding neat piles of six each which add up to two dozen. And a woman's dressing table has a lower drawer fitted with sections to hold her purses, large and small, an upper drawer lined with plastic which can't be harmed by spilled perfumes or cosmetcs.

• • •

In the dining room ensemble, designed by Russell Wright for this same line of furniture, there is a choice of two tables, one being intended for a small family, the other for a larger one. There also are small and large servers. Chairs are the same for both groups and all the wood is northern rock maple which has been given a pleasing, light, natural finish.

Mr. Wright has originated a clever adjustable height table for the living room. In one position it is a coffee or cocktail table. Change the height and position of the top and it becomes a teatable or a reading table to use when seated in a big, comfortable chair.

Another new design to make its appearance at the recent furniture shows here was a large, handsome dining table of an exotic looking gray wood, called Paldao, which has a beautiful burl of natural pattern. The unusual feature of this ultramodern piece was a long platform, leather covered, which served as the base of the table. The four legs ended in this platform, which rested on the floor. The dining chairs were upholstered in a raspberry red and white stripe.

• • •

Heavy, absolutely plain upholsterer's webbing in two tones of brown was used very cleverly on a set of card table chairs, being woven in a braided pattern to make the backs and seats. The table was square, with drop ends, and its top was inlaid with a checker board. The wood was walnut, which had an interesting, soft gray-brown finish.

Leo Jiranek has designed a good looking modern bedroom ensemble which the manufacturer calls Miami, the finish being in a pinkish sand tone.

Other pieces in this grouping are twin beds, a two-drawer night stand, a tall, four drawer chest, and an interesting knee-hole dressing table with huge rectangular mirror and accompanying upholstered bench.

Buffet Supper Caution.

A buffet supper is easy to serve if it includes only food which may be transferred to a plate and carried by the guests without messiness. Serve no stews, soups, or other foods which might drip or spill.

Pilot Clubs of the Midwest Will Have Meeting Today

Pilot clubs of Illinois, Indiana and Iowa will be represented at a meeting of district 12 of this international service organization of executive and professional women, today at the Bismarck hotel. Mrs. Samuel Johnston McNeill of Chicago, who was elected third vice president at the international convention in June at Houston, Tex., will be the principal speaker. Miss Madeline Johnson of Fort Wayne, Ind., district governor, will conduct a business session for presidents, secretaries, and treasurers of the district clubs.

Mrs. Samuel Johnston McNeill. [De Haven Photo.]

The Pilot Club of Chicago, which recently reëlected Mrs. Kath Fetter president, will be hostess. Mrs. Fetter is said to be the only woman who operates a storage warehouse business. Blood banks, camps for underprivileged children, and equipment for crippled children are among the philanthropies of the 130 individual Pilot clubs.

The Stamp Collector

By Richard McP. Cabeen

Mr. Cabeen will answer questions about stamps but not value. The Stamps and Coins advertising column in this page contains offers to buy and sell. Inclose a stamped, self-addressed envelope for reply.

Definite instructions governing the first day sale of three more values of the new airmail series of United States postage stamps have been issued by the postoffice department. The 10 cent purple stamp will be placed on sale at Atlantic City, N. J., on Aug. 15. The 15 cent brown stamp will be introduced at Baltimore, Md., on Aug. 19. The 20 cent green stamp will be placed on sale at Philadelphia, Pa., on Aug. 27. The design for all values follows that used for the 6 cent stamp, except for the change in value designations.

The stamps are rotary press printed in sheets of 200 and are issued in panes of 50. The size corresponds to that used for special delivery stamps.

Stamp collectors who wish first day postmarks may send not to exceed ten addressed covers to the postmaster at each office named above, with a cash or postal money order remittance to cover only the cost of stamps required for affixing. Postage stamps will not be accepted in payment.

Each cover must bear an address and should have a pencil notation in the upper right corner to show the number of stamps to be affixed. All should be sealed or have flaps turned in and better postmarks will be obtained if the envelopes contain medium weight enclosures.

Requests for uncanceled stamps must not be included with orders for first day covers.

The first day sales of the stamps will be at temporary postal stations operated in connection with philatelic conventions in the above mentioned cities. Therefore, the official postmarks will include the following: 10 cent—"American Air Mail Society Convention"; 15 cent—"American Philatelic Society Convention Station," and 20 cent—"Society of Philatelic Americans Convention Station."

Collectors who desire selected unused stamps for philatelic use may order them from the Philatelic agency, postoffice department, Washington, D. C., where they will be placed on sale on the day following the date of issue.

This souvenir sheet is a recent issue of Portugal. It is shown thru the kindness of a Chicago Tribune representative in that country.

The fifth number of the Stamp Specialist, the quarterly publication of H. L. Lindquist, has been delivered to advance subscribers. This, the Orange Book, contains six articles: "Designs for United States Stamps," by Paul F. Berdanier Jr.; "The Supplementary Mail Service of the New York Postoffice, 1853-1872," by Stanley B. Ashbrook, with comments by Dr. W. L. Babcock; "Poland—The Stampless Period," by Stephen G. Rich and Vincent Domanski Jr.; "The Luff Reference Collection," by H. L. Lindquist; "The Engraver of the Five Cent De La Rue [Confederate]," by August Dietz, and "Specializing in 20th Century United States Stamps," by Max G. Johl.

The first article discusses stamp designs with a view of improving the stamps which are being issued from time to time. No fault is found with the engraving of our stamps unless it be that in some cases the exquisite art of the engraver blinds the eyes to deficiencies in design.

Mr. Ashbrook's article on New York supplementary mails is handled in an unusual manner. His exhaustive study has been shown to Dr. Babcock, a recognized authority on this subject, and the latter's remarks are published immediately following the article, and these remarks in turn are followed by Mr. Ashbrook's rebuttal. This article alone makes the Orange Book valuable to United States specialists.

The article on Poland is a thoro and well documented history of the postal service of that country. All periods are well illustrated by the postal markings in use at the time. This section of the Orange Book is outstanding, but will appeal to fewer than would a similar article on United States postal history.

Mr. Linquist gives a brief description of the gerat reference collection formed by the late John N. Luff and now owned by Scott Publications, Inc. This collection forms the basis for much of the expertizing done on suspected stamps, and is the definite basis for comparison when it comes to rarities such as the Special Printings of United States stamps brought out in 1875. Mr. Luff purchased that set from the Centennial exposition, where the stamps were sold and they are still in the original envelopes.

Mr. Dietz tells the story of the engraving of the 5 cent Confederate stamp by F. Joubert of Thomas De La Rue & Co., London. Documents are quoted and illustrations are given of the source of the portrait and of proofs at various stages of the work.

Max G. Johl in the final article gives good advice to collectors who are attempting to specialize 20th century United States stamps. Mr. Johl learned about specialization when he was collecting material for the series of handbooks on recent United States stamps. This article should be read by every beginner specialist.

Recent press dispatches have made much of the fact that the nickel metal in the 5 cent piece is not worth 5 cents. Such articles stated the metal is worth only 1 cent. Actually this coin is 75 per cent copper and only 25 per cent nickel. It weighs 77.16 grains and four pounds of the alloy will produce 363 coins almost exactly. With nickel at 30 cents per pound and copper at 12 cents per pound, the metal in 363 coins would be worth about 66 cents, or simplified, 100 of the 5 cent pieces are worth about 18 cents, with 5-11 of this value in nickel and 6-11 in copper.

Nickels have less intrinsic value than cents, for five pounds of the bronze alloy necessary to produce about 730 cents will cost about 70 cents or about 48 cents for 500 coins as compared with the 18 cents for 100 nickels.

Leo S. Sobansik of Chicago is the winner of the contest for the design of the International Philatelic week poster stamp. International Philatelic week will be celebrated from Nov. 9 to 15 with exhibitions, meetings, etc. The Central Federation of Stamp clubs will furnish small stickers to advertise the event and larger poster stamps for permanent souvenirs. The former are priced at 25 cents per hundred, the latter at 10 cents each or three for 25 cents. Address Fred W. Peters, 5000 Warwick avenue, Chicago.

The Bulletin Board.

Monday, July 28—8 p. m., North Shore Philatelic society, Edgewater Beach hotel; 8 p. m., Anthony Wayne Stamp society, YMCA, Fort Wayne, Ind.; 8 p. m., Huntington Philatelic society, Room 4, YMCA, Huntington, Ind.

Tuesday, July 29—8 p. m., Ogden Hill Senior Stamp club, 6405 South Hermitage avenue.

Wednesday, July 30—7:30 p. m., Hamilton Park Adult club, fieldhouse, 72d street and Normal.

Thursday, July 31—8 p. m., South Chicago Stamp club, YMCA, 91st street and Houston avenue; 7 p. m., Postage Stamp bourse, Colonial room, Steuben building, 188 West Randolph street; 7 p. m., Halsted Street Church Philatelic society, 1935 South Halsted street; 7:30 p. m., Twin City Stamp and Coin club, Whitcomb Sulphur Spring hotel, St. Joseph, Mich.

Friday, Aug. 1—7:30 p. m., Decatur Philatelic society, Art institute, Decatur; 7:30 p. m., Belle City Stamp club, YMCA, Racine, Wis.; 8 p. m., Chicago Precancel club, Hotel Sherman; 7:45 p. m., Beverly Hills Philatelic society, 10410 South Maplewood avenue; 8 p. m., Gary Stamp club, YMCA, Gary, Ind.; 7 p. m., Hamilton Park Juvenile Stamp club, fieldhouse, 72d street and Normal boulevard; 7:30 p. m., Midwest Philatelicans, 1931 West Madison street; 8 p. m., Cicero-Berwyn Philatelic society, Welfare center, 5341 Cermak road, Cicero.

Saturday, Aug. 2—3 p. m., station WHFC stamp chats from the Chicago-Berwyn Philatelic society. Quiz program.

WEDS AUG. 3

Miss Ogretta Berg, who will be married on Aug. 3 in Louisville, Ky., to Lauren E. Farrell of Louisville. Miss Berg, daughter of Mr. and Mrs. Carl Berg of Chicago, and her fiance are graduates of Lake Forest college. They will make their home in Louisville.

Stamps and Coins

WORLD'S Smallest Airmail—Diamond and Triangle. Free stamp magazine, also magnifier to study your stamps with large packet of stamps from scarce countries, a bargain, 5c with approvals. Capital Stamps, Dept. 11, Little Rock, Ark.

STAMP Right—Price Right. Books by Country, many countries nearly complete in one sending references. W. T. Otto Stamp Co., 885-G Flatbush-avenue, Brooklyn, N. Y.

U. S. Nos. 157, 209, 211, 221, 223, 618, 10 others, 50c. Approvals accompany. Horace Paine, Westport, Conn.

20c AIR MAIL 1ST DAY COVER, 30c. C. REITER, Box 329, Chicago.

FOR BETTER STAMP VALUES. FRASEK CO., White Plaines, N. Y.

U. S., $1.00 Wilson stamp and packet hinges, 4c to approval applicants only. HIGHLAND, 1616-T Sunset, Utica, N. Y.

CASH FOR STAMPS—Walter Emerson, Room 1500, 7 S. Dearborn-street, Central 1988.

50,000 STAMPS, 1c EACH. EWING, 109 N. DEARBORN.

55 DIFFERENT UNITED STATES—10c. Approvals. Bookman, Maplewood, N. J.

50 DIFFERENT British North America, 10c. Remarkable Value. York Coy, Toronto, Can.

STAMP MAGAZINE—26 weeks, 25c. Chambers Stamp Weekly, Kalamazoo, Mich.

WE BUY stamps—Best prices paid. Windy City Stamp, 145 N. Clark-st., Rm. 401.

WE BUY STAMP COLLECTIONS. Stamp Auction Serv., 8 W. Wash., R. 205.

1909's VDB SPECIAL, $1.60. Ben's Coin Co. 72 W. Washington-st.

TRIPS—VACATIONS

THE TRIBUNE TRAVELERS' GUIDE

TOURS—CRUISES

'Little Iceland' Lies at Tip of Door Peninsula

By Chester Holway.

WASHINGTON ISLAND, WIS.

With Iceland in the front page news, travelers are remembering this summer that Washington Island is the oldest and largest Icelandic colony in the United States. Twenty-three square miles in area—you can go hardly more than five miles in any one direction—it has enough distinctions to grace an isle many times its size. And as a vacation retreat, easy to reach, yet in scene and atmosphere almost in another world, it has few equals.

"The Island," as the natives call it, lies with several other smaller ones off the tip of the Door county peninsula, where the waters of Green bay mix with those of Lake Michigan. The traveler arrives by car or bus at Gills Rock, land's-end of Door county. Here his car is driven onto a ferry that makes the scenic passage in 45 minutes.

• • •

In many ways unlike any other place, Washington Island has no town or village. The few stores and shops are scattered at random. The entire 14,000 acres is like a wildwood park. There are 70 miles of woodland roads. There is a hill called Little mountain, and an inland lake called Little. Sand dunes are piled on the south shore, limestone cliffs rise on the west, lowlands slide into the big lake on the east, while the north has a shore as rugged as Lake Superior.

In no sense is the place "fashionable." There is no smart entertainment. But if you want to put the world behind you, if you want to be cool on the hottest day, be free of hay fever, tramp unspoiled woodland trails, enjoy magnificent seascapes and sunsets, fish and sail and swim, Washington is the answer.

• • •

As for the fishing, the island presents a list of expert testimony almost any other place would give its reputation to possess. Generally rated as the largest natural spawning ground in Wisconsin for small-mouth black bass, the surrounding waters, one sportsman has written, "are the best I know of in the state. Saucer-like rock bass are available here, too. Perch from these waters run a pound and three-quarters." Another writer says, "The biggest pike I ever saw."

Washington, long ago an Indian haven, was without inhabitants for many years. For a time it held colonies of Irish, Scotch, and once a Negro settlement. Now its 800 citizens are Scandinavians, including the largest settlement of Icelanders in the United States—fishermen, farmers, and boat-builders.

A garden of wildflowers, extensively wooded, the island offers rare opportunities for exploration. Its waters are perfect for sailing and boating, and a trip to one of the nearby isles to visit the lighthouse keeper is a favorite pastime.

THAT LITTLE GRAY HOME IN THE NORTH

The vine-clad log cabin in the foreground appears to be about to fall apart, but as long as it stands it will continue as an attraction for visitors to the country around Traverse City, in western Michigan.

[Godfrey Lundberg Photo.]

TIPS TO TOURISTS

What's your travel problem? Address queries regarding where to go, how to get there, costs, elers' Guide, Chicago Tribune, inclosing stamped, self-addressed envelope.

—

When will the water sports carnival be held at Eagle River, Wis.? —G. S.

Aug. 10.

What are the dates of the 1941 fiesta in Santa Fe, N. M.? —E. L.

Aug. 30, 31, and Sept. 1.

My wife and I are traveling westward, an done of the things we want to see is the Golden Gate bridge at San Francisco. Kindly let us have a brief description of it. —H. K. H.

It is the world's tallest and longest single span suspension bridge. Built at a cost of $35,000,000, it joins metropolitan San Francisco and the Redwood empire to the north. The two main cable towers are 746 feet tall and 4,200 feet apart. They support 36½ inch cables from which is suspended a motor vehicle thorofare consisting of six lanes, plus two pedestrian walks. The bridge is regarded as one of the greatest engineering triumphs in America.

Is it true that it is almost impossible for swimmers to sink in Great Salt lake? —R. F.

Yes. However, the uninitiated are advised to keep their heads out of water as much as possible, for heavily laden salt water irritates when it gets into the eyes and mouth. For the same reason, the inexperienced are advised to avoid diving.

What flowers may one expect to see in Glacier National park at this time of the year? —A. J.

Mountain heather, Indian paintbrush, bear grass, hollyhocks, arnicas, brown-eyed susans, pentstemons, harebells, asters, fleabanes, wort, heliotrope, cinquefoil, alpine buttercups, and laurel.

How does the number of hotel guest rooms in Miami and Miami Beach compare with the number in Chicago and New York? —T. H.

The metropolitan Miami area, embracing the two cities, has more hotels than has either Chicago or New York, but the northern cities have more guest rooms. Latest figures available show 500 hotels, with approximately 35,000 rooms, in the Miami area; 305 hotels, with 75,795 rooms, in Chicago, and 345 hotels, with 130,471 rooms, in New York.

Is Daniel Boone's birthplace open to tourists? If so, where is it? —L. R. M.

Yes. Near Birdsboro, Berks county, Pennsylvania. It has been restored, and is now used as a youth recreation center.

Nantucket Club Again Elects F. P. Boynton

NANTUCKET, MASS.

At a recent meeting of the 'Sconset Casino association Frederick P. Boynton of Chicago was reëlected a director. Mr. Boynton takes a prominent part in the life of the island summer colony and in addition to his Casino office he is a governor of the Yacht club and an associate member of the Pacific club.

The address by Dr. Pennington Haile at the Neighbor's Meeting next Tuesday evening will be a "must" date on the calendar of every one who heard him speak at similar meetings last summer and the year before. Both times Dr. Haile startled his audiences with remarkably accurate predictions of international developments, and Nantucketers are looking forward to another preview in the field of current events.

Finalists of the girl's singles tennis tournament will play the deciding match at the Yacht club's en tout cas court this afternoon, and tomorrow morning the preliminary matches of the women's tournament will get under way. Among the feminine tennis enthusiasts who never miss a chance to practice their favorite sport is popular debutante Frances Connell, daughter of the Philip G. Connells of Scott street. Other Chicago misses who generally manage to play a few sets a day are Joan and Lucille Ralston, daughters of Mrs. John G. Ralston.

Donald Freeman, son of the Charles Y. Freemans, and other skippers of the Yacht club's racing fleet, are getting ready for the annual Edgartown Regatta next week-end. A special feature which will attract sailors from the entire southern Massachusetts area to Martha's Vineyard Island will be the races for the Lindsay Cup.

RESORTS AND TRAVEL. TOURS.

a Pleasure FOR THE DRIVER
The Broad-Smooth Safe LINCOLN HIGHWAY

The driver of your car is especially entitled to enjoyment and pleasure on your trip. So don't make his vacation trip hard work by insisting on some highway that is slow or abounds in twisting curves and steep grades.

Go on the Lincoln Highway and everyone will have more fun. It is packed with historical significance . . . is the shortest coast-to-coast all weather route . . . accommodations are excellent and economical . . . and best of all it is so very easy to drive. Travel-wise drivers choose U. S. 30 consistently. There's a real thrill in driving on the "Main Street of the Nation."

U. S. 30 is America's most popular gateway to favorite vacationlands and playgrounds. Plan your trip on it this year.

L US 30 LINCOLN HIGHWAY SHORTEST—SAFEST

RESORTS AND TRAVEL. TOURS.

3 WONDERFUL Great Lakes Cruises

aboard the luxury liners
S.S. NORTH AMERICAN ★ S.S. ALABAMA

For a fun-filled vacation this summer, take a Great Lakes cruise aboard one of the "Ocean Liners of the Lakes." They're the only lake cruise ships exclusively for passengers ::: the only ones with sheltered, carpeted promenade deck completely encircling the ship—plus topside sun, sports and observation decks! Glorious days in the sun—aship and ashore! Wonderful nights of fun and frolic ::: dancing and entertainment ::: romance 'neath an enchanting moon! Whether you want rest or play—society or solitude—you'll find it aboard these gleaming-white luxury liners!

S. S. NORTH AMERICAN—Georgian Bay Cruise
Cruise aboard this spotless, oil-fueled luxury liner from Chicago to Buffalo (Niagara Falls), visiting historic Mackinac Island, glamorous "Bermuda of the North"—the 30,000 Islands, and picturesque Midland on Georgian Bay, with its world-famous Jesuit Martyrs' Shrine—Detroit, defense mecca of the nation—and Cleveland! Seven days, only .... $69.50 up

S. S. ALABAMA—"Adventure Cruise"
For the first time in a decade you can now cruise from Chicago to mighty Lake Superior and beautiful Isle Royale—America's new National Park! Two stops at Mackinac Island, and a trip through the busy ship locks at Sault Ste. Marie. Five days, only .... $49.50 up

S. S. ALABAMA—Week-End Cruise
Special Week-End "Fun Ship" Cruise on the S. S. Alabama. Leave Chicago every Friday night for Mackinac Island, where there's a special cruise dance Saturday night at fashionable Grand Hotel. Sturgeon Bay on Sunday. Return to Chicago early Monday morning .... $29.50 up

PRICES INCLUDE TRANSPORTATION, MEALS, AND BERTH IN COMFORTABLE OUTSIDE STATEROOM

For attractive free folders, see your travel agent, or

GEORGIAN BAY LINE
E. J. GOEBEL, P. T. M.
128 West Monroe Street Chicago RANdolph 2960

NORTH CAROLINA. NORTH CAROLINA.

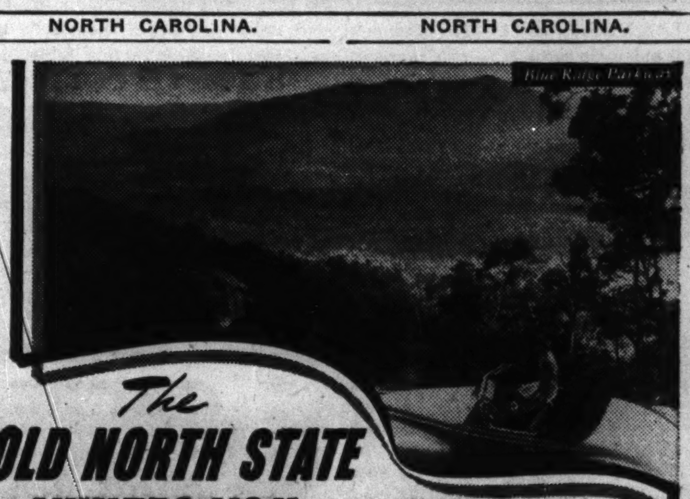

The OLD NORTH STATE INVITES YOU to a Variety of Grand Vacations—MOUNTAINS AND SEASHORE

WHICH do you prefer, mountains? Seashore? You get them both and all the pleasures that lie between in North Carolina. Superb beaches, every seaside sport. A Coastal country steeped in earliest Colonial history. Famous old Southern plantations. Yet, with less than a day's motoring over famous scenic highways, you can be among majestic mountains . . . the highest in Eastern America. You will find good golf everywhere—84 courses in all. Many designed by Donald Ross. The best of fresh water and ocean fishing. Swimming, boating, hiking, horseback riding, gymkhanas. Accommodations to fit every pocketbook. Mail the coupon today. Travelogue with sound, in color, 16 mm, available to responsible agencies.

Fun at the Beaches

NORTH CAROLINA
Governor's Hospitality Committee,
2805 Dept. of Conservation and Development,
Raleigh, North Carolina
Gentlemen: Please send illustrated booklet, "NORTH CAROLINA, VARIETY VACATIONLAND"
Name
Address

RESORTS AND TRAVEL. WISCONSIN.

The breezes will blow COOL and SWEET tonight in WISCONSIN

Cooled by thousands of lakes both great and small; sweetened with clover and pine, the breezes will blow tonight and every night across Wisconsin's beautiful vacationland. All through the vacation season Wisconsin's perfect summer climate offers you glorious days for touring; fishing, resorting, resting in cool; quiet comfort.

Wisconsin provides every sort of vacation you might wish, a wonderful variety of scenic beauty, friendly hospitality, fine food. Over 80,000 miles of highways make touring a delight, and 7,000 lakes are ideal for swimming, fishing, boating.

Write FOR THIS NEW FREE BOOK
Send today for this beautiful new picture book, "Your Vacation in Wisconsin," official highway map, fishing laws and regional resort information. Then plan your Wisconsin vacation—one you'll always remember.

RECREATIONAL PUBLICITY DIVISION
WISCONSIN CONSERVATION DEPT.
Room 30, State Office Bldg., Madison, Wis.
Please send me your new FREE book, highway map, fishing laws and regional resort information.
NAME
ADDRESS
CITY STATE

IT'S WISCONSIN IN '41

THE BEAUTIFUL NIPPERSINK LODGE, COTTAGES and COUNTRY CLUB
Most complete resort in the middle west. A summer colony—with but a single purpose; vacations, rest, relaxation, and play. 1¼ hours by motor or C. & N. W. Ry. Daily $5-7. American Plan. Weekly six times daily rate. Special Sunday to Friday, four times daily rate. For reservations or literature call Chicago Office 333 N. Michigan Ave. ANDover 2080 or NIPPERSINK LODGE, Genoa City, Wis.

The ALPINE
EGG HARBOR Wisconsin —in lovely DOOR COUNTY —the scenic Switzerland of America
IN BEAUTIFUL CHERRYLAND ON GREEN BAY SHORES . . . Scenic concrete lake-shore drive. Woods and cliffs, 40 secluded furnished cottages; 10 for hskg., or mingle with congenial guests in modern 100-room hotel. All sports, sandy beach, our own golf course, 8 piece orchestra. See islands and 2 State Parks nearby. Moderate rates.
7-Day All-Expense Tours Includes round trip from Chicago, meals, room, 2 day's golf and tennis, etc. Write for folder. $38
Chicago Office—Room 1232 30 W. Washington St.—FRA. 6692

HAYWARD'S FINEST WILLIAMS RESORT
Hotel and cottages. Excellent Musky and Bass fishing. Wonderful meals, every cabin with bath; good beds, sandy beach. Large grounds, many amusements; newly decorated and refurnished this spring. American plan only. Reasonable rates. Williams Resort, Hayward, Wisconsin.
Chicago Office, 130 North Wells St. RANdolph 2494

LAKESIDE
Let yourself go—to beautiful Lakeside in bounteous Wisconsin! A real retreat designed for summer fun! Programs and sports to interest all the family. Golf at your front door. Superb food, fresh vegetables, Wisconsin dairy products, unexcelled spring drinking water. Modern hotel, twenty cozy cottages, accommodating 200. Large forested estate—on shore of beautiful Pewaukee Lake, 110 miles north of Chicago. Restricted clientele. Folder. LAKESIDE HOTEL, PEWAUKEE LAKE, WIS. Chicago Office (Never closed) 333 N. Michigan Fra. 7592

DEVIL BARA HOTEL COTTAGES
DEVIL'S LAKE — BARABOO, WISCONSIN
● 167 miles from Chicago. Fine beach surrounded by towering bluffs. Modern, first class resort. Reasonable rates. All summer sports. Write direct for folder T or call Marshall Field Travel Bur. STA. 1000, Local 2476, or Wisconsin Tourist Bureau, Dea. 1807.

STYZA'S BIRCHWOOD LODGE HAZELHURST, WIS.
Near Minocqua. One of Northwood's best Amer. plan resorts. Completely modern. Hotel and cottages. Excellent food. Saddle horses, tennis courts on own 200-acre wooded estate on lake shore. Golf nearby. Fishing. Rates $25 to $35 week per person. Phone 2F12, or write for folder.

SHERWOOD A Beautiful Resort on Lake Geneva. Excellent Meals. H. & C. Water in Rms. Innersp. Mattr. Restric. clientele. $16 to $20 wk. Booklet. L. LUNDBERG, WILLIAMS BAY, WIS.

PAY LESS—
Toronto, Niagara Falls, Buffalo, Lake Cruise, Detroit—4 days $34.00 —Every Sunday, June 15 to August 31.

SEE MORE ON
Toronto, Thousand Islands, Montreal, Quebec, French Canada, Ottawa, Lake Cruise, Niagara Falls, Detroit—8 days —Every Sunday, June 5 to August 31. $69.00

IDEAL VACATION
Toronto, Thousand Islands, Montreal, Quebec, New York, Washington—8 days —Every Sunday, June 15 to August 31. $79.00

ALL-EXPENSE TOURS
Toronto, Thousand Islands, Montreal, Quebec, Portland, Boston, New York, Atlantic City, Washington—2 weeks—Lv. Sun., June 15-22-29, July 13-27, Aug. 10-24. $119.00

THROUGH EASTERN
Travel on credit, pay later. Ask about extended payment plan.
U. S. dollars have extra value in Canada.
No passports required of U. S. citizens to enter Canada.

CANADA and U. S.
For complete information and descriptive literature call or write A. H. DAVIS, Gen'l West. Pass'r Agt. 4 South Michigan Ave., RANdolph 5465, Chicago, Illinois

CANADIAN NATIONAL

Magic YELLOWSTONE Cool COLORADO Glorious GLACIER
Visit One, Two or all Three . . . on a BURLINGTON Escorted TOUR

CHOOSE FROM 33 TOURS EACH WEEK
Colorado
Glacier Park
Yellowstone Park
Pacific Northwest
Mt. Rainier
Canadian Rockies
Alaska
Black Hills
Rocky Mtn. Park
San Francisco
Yosemite Park
Los Angeles
Carlsbad Caverns
Grand Canyon

TRAVEL ON CREDIT! Ask for details of new plan which enables you to enjoy your vacation and pay later.

● America's three outstanding summer vacationlands! Yellowstone with its geysers, boiling pools and waterfalls. Glacier with its towering peaks and spectacular canyons. Colorado with its famous parks and mountain highways.
Mail coupon for illustrated Tour Book describing glorious trips to these and other vacation spots. You get more for your travel $ on a Burlington All-Expense Tour. All arrangements made in advance. Air-conditioned trains, no restrictions on meals, courteous escorts to handle every travel detail.

Chicago Tour Offices
BURLINGTON ROUTE, 101 W. Adams St., RANdolph 7080
NORTHERN PACIFIC, 73 E. Jackson Blvd., WABash 1271
GREAT NORTHERN, 142 S. Clark Street, RANdolph 6700

OR MAIL COUPON TODAY
BURLINGTON ESCORTED TOURS, Dept CT-20
547 West Jackson Blvd., Chicago, Ill.
Phone: WABash 2345
Please send me Burlington Tour Book describing tours to..........
Name..........
Address..........
City.......... State..........

RESORTS AND TRAVEL. MICHIGAN.

Buoyant HEALTH
Invigorating sulphur baths will add to your enjoyment of sports and recreations at this world-famous spa. European rates from $2.50. Come up for Sunday dinner, recommended by Duncan Hines. Spend the day, week-end or summer vacation.
ST. JOSEPH MICHIGAN
WHITCOMB SULPHUR SPRINGS
For Information Call Chicago Office Fra. 1966 or 'Ask Mr. Foster Service'

DR. SALTZMAN'S MINERAL BATHS
Using the world's strongest mineral water, and an experience of more than 40 years, bring quick relief to sufferers from Rheumatism, Arthritis, Neuritis and Nervousness. Have a real vacation while getting well. Relax in a comfortable home-like atmosphere. Low rates. Write for FREE descriptive booklet now. Saltzman Hotel, Box 5, Benton Harbor, Mich.

● BAY VIEW HOTEL
Invites you to rest and play at Paw Paw Lake. All outdoor sports, including Table Tennis, Shuffleboard. Beautiful bathing beach. Dining room overlooking lake. Always cool. American Plan. Rates: Weekly, $20.00 and up Daily, $3.50 and up. Write O. A. DODD, Watervliet, Michigan

NOT A RESORT! 3 CHICAGO BROS. 800 ACRE LAKE ESTATE and Ranch. Heart of North Woods. Cozy Log Cabins. American Plan only. Finest Food. Friendly Hospitality. "Different!" Gentiles. KLOK BROS., Tipler, Wis.

Willow Brook Farm SHADY AND RESTFUL. Ideal farm resort. Mod. plumb., elec. lts., airy rms., good beds; excel. eats; milk, eggs, vegetables, etc. Gen. $14 week. D. L. SCHLACK, South Haven, Mich.

Benton Harbor-St. Joseph
Vacationland supreme in the heart of Michigan's Great Fruit Belt. Home of Michigan's famous mineral baths.

TABOR FARM SODUS, MICH. P. O. Box 140. Nr. Benton Harbor. Open to Nov. 2. Pri. golf, pool, etc. Showers, heat, etc., in cottages. De luxe vacation playplace. $30 wk. Amer. plan. Gentiles.

RESORTS AND TRAVEL. MICHIGAN.

Come to MICHIGAN'S VACATIONLAND PAW PAW LAKE
100 miles from Chicago, only 2½ hours' drive, 12 miles east of Benton Harbor, via U. S. 12. CHAMPIONSHIP 18 HOLE GOLF Swimming, Fishing, Speedboating, Horseback Riding, Tennis, Roller Skating, Bicycling, Dancing nightly, Night Clubs and Theatres. The ideal place for a perfect vacation. For FREE folders write today to
WATERVLIET Chamber of Commerce WATERVLIET MICHIGAN

SAUBLE INN and COTTAGES on HAMLIN LAKE LUDINGTON, MICH.
FAMOUS FOR ITS WONDERFUL MEALS
Exceptionally good beds. Fine fishing, bathing. Mod. conveniences. 18-hole golf course, saddle horses, tennis, surf and speedboat riding, boating, archery, bowling, shuffleboard. Free Dancing Every Evening except Monday. Rates $22, $25, $30 per week, includes meals and all privileges. Restricted clientele. Write direct or call CHICAGO OFFICE, Longbeach 9773. Open daily until 9 P. M. Special All Expense Plan includes Everything. IF YOU DON'T ENJOY YOUR STAY AT SAUBLE INN You Don't Owe Us a Penny.

BE SURE OF GOOD FISHING—HUNTING OR HAY FEVER RELIEF BY COMING TO SMITH & DOYLE LAKE RESORT AT HIAWATHA, MICHIGAN—12 miles north of Manistique on Route M94. Two large, exclusive lakes. Modern log cabins spaced for privacy—$35 and up per week. Address Frank Le Maire, HIAWATHA, MICHIGAN.

LAKESIDE INN Only 70 miles from Chicago, on U. S. 12, in the heart of Michigan's famous fruit belt and mineral springs. Unequaled location for rest and recreation, beautiful grounds, private beach, all sports, mineral baths, reducing cabinets, massaging. Rates, including superior meals, gym classes, and health features, $5 to $7 per day; $30 to $40 per week. Restricted clientele. Lakeside, Mich.

CAMP MORRISON
BASS LAKE, PENTWATER, MICHIGAN
Cabins with meals, $15 per week. Hskpg. Cabins for 4, $18 per wk. Marvelous Beach on Lake Michigan. Many guests first here 20 yrs. ago. Write for folder. Res. clientele.

JACK AND JILL RANCH
VACATION IN SEPTEMBER $39.50
7 days. Riding, Dancing, Swimming, Archery, Fishing, Meals, Lodging, Fare. Restricted. Open to Oct. 4th. Write for Folder. JACK AND JILL RANCH, MONTAGUE, MICH.

COZY RESORT
Pleasure, comfort. Modern home cooking. Plenty fried chicken. Bathing. Dance Pavilion on ground. Saddle Horses. Gentiles. Room with meals, $15 week. PAT HARRINGTON, SOUTH HAVEN, MICH.

BELVEDERE BEACH Directly on Lake. Same management 44 yrs. Badminton, Tennis Court, Shuffleboard. Near Golf. Booklet. Gentiles. MRS. R. T. HISTED, South Haven, Mich.

WISCONSIN.

Vilas County Vacationland — Woods, Waters, Wild Life
North Woods greets you. Clean dust-free air. 1600 feet above sea level. All sports. Hundreds of fish-filled lakes. Sunshine all day —cool, restful nights. Write to Mary Thomas, County Clerk, Eagle River, Wis.
Where Nature Smiles for Miles and Miles

Liggett's ANTLERS ON BROWN'S LAKE, BURLINGTON, WIS.
Wisconsin's unique resort, famous for its colorful House Parties. Rates cover every expense — room, meals, bathing, tennis, and dancing in the beautiful Royal Palm Room. Restricted clientele.
Horseback Riding—Golf—Boating
SEVEN DAYS—ALL EXPENSES...$29.95
Monday to Friday—All Expenses.... 19.50
Week-End—All Expenses.......... 12.50
For folder and information call Chicago Office, 11 S. La Salle St. Randolph 7774

CABOT LODGE
AND 40 COTTAGES AT CABOT'S POINT
Wisconsin's Beauty Spot. Fishing, Boating, Tennis, Swimming, Dancing, etc. Write for Folder and Rates. H. A. CABOT, STURGEON BAY, WIS.

FOREST LAKE Cabins with Meals and Hskpg. Cabins 150 mi. N. of C. Elec. light, Golf, boat'g, bath'g, fish'g, tennis, danc'g, horseback riding. Best home cook'g. Rates, $17 to $20 wk.; $3 to $4 day. H. K. cott., $10-$15-$20 wk. In Kettle Moraine State Forest. WILLIAM A. KUERT, Campbellsport, Wis.

WOODSIDE RANCH RESORT
Mauston, Wis. Finest ranch resort of its kind. Firepl. log cabins, airy scr. pch. cotgs. Free Saddle Horses, Ponies, canoes, bts., fish'g, tennis, shuffleb'd, archery, bicycl'g, swim'g, etc. Golf, exc. food. Chicken dnrs. Dells trips. Rm. & Bd. $13-$15 wk. Gentiles.

WILLIAMS BAY, WISCONSIN
Rooms, bath. Excel. home cooking. Reas. rates. Mrs. C. J. Jenson, Rest Cottage, 127 Clover st., Williams Bay, Wis. Lake Geneva 1201J4.

WISCONSIN.

CHICAGO HEADQUARTERS
EXHIBIT HALL OF WISCONSIN'S VACATION LAND
RESORT INFORMATION
WISCONSIN TOURIST BUREAU
HOTELS CABINS RESORTS FISHING LICENSES FREE MAPS
209 North Michigan Ave. Telephone Dea. 1807
RESERVATIONS MADE

NICKEL'S RESORT
Housekeeping and guest cottages. Main lodge. Quiet, restful. Tennis, fishing, golf, swimming, playgrounds. Excellent meals. Send for folder.
TOMAHAWK, WIS.

ACKERMAN HOTEL TWIN LAKES, WIS.
All vacation sports. New dining room overlooking lake. American Plan. Modern conveniences. Best home cooking. Picnic grounds. 65 mi. from Chicago. Write J. GUSTAFSON—Phone Genoa City 125W

MINOCQUA COUNTRY CLUB Minocqua, Wisconsin.
Play golf on our beautiful private course. Strictly modern cottages. Bath, heat, fireplace, maid service. American plan. Restricted clientele. Write for rates and folder. O. T. HEISSER, Secy. and Mgr.

MAPLE GROVE RESORT Williams Bay, Wis.
Choice of American plan or light housekeeping. Running water, excellent meals; showers available. Reas. rates. Write M. Krueger, Phone 1221J2.

Sunset Point Resort Modern housekeeping cottages on spring-fed lake, running water, inside flush toilets, elec., gas, free boat, sand beach. Ideal family vacation spot. Write W. WEIGEL, WESTFIELD, WIS.

RAVENSWOOD HOTEL WISCONSIN DELLS, WISC.
Beautiful location, overlooking Dells. Sandy beach. Free row boats; all outdoor sports. Write Emil Radlund for rates and folder.

WISCONSIN. WISCONSIN.

LAKE LAWN
ON BEAUTIFUL DELAVAN LAKE
Championship Golf Course. Beautiful new clubhouse with showers. Swimming, lifeguard protection. Plenty of rowboats—fishing—sailing—excursion and speed boats. Concrete tennis courts. Fine horses and equestrian trails. Playground for the children. All on our 235-acre pleasure preserve. Wisconsin's most beautiful ballroom. Featuring America's finest dance orchestras . . . 142 comfortable housekeeping cottages, modern sanitation. Attractive American plan hotel with choice cuisine and excellent service. New De Luxe addition, all rooms with private bath or shower. Roomy lounge and massive fireplace. Smart cocktail lounge; 72 miles north of Chicago. Easily reached by train, motor or bus.
Write or phone for complete information
V. G. WILLIAMS, Manager Chicago Telephone Newcastle 5622
LAKE LAWN HOTEL
DELAVAN LAKE, WISCONSIN

Private Lodge Invites Selected Guests
Luxurious clubhouse—log cabins—modern facilities—Golf, Tennis, Swimming, Riding, Fishing and Hiking in Nature's 1200 acre private paradise of lakes, streams, forests and private farm. Restricted. Near Spooner, Wis., $25 to $30 per wk. Am. plan; special rates for children. Call, write or phone Chicago office. 100 N. La Salle St. Fra. 2650
Kilkare Lodge and Country Club of Wis.

FOREST PRIMEVAL On Beautiful LOST LAKE
Rustic relaxation, deep in North Woods. Cozy, secluded kitchenette log cabins. Resort hotel in connection. Daily scheduled events. Bathing, fishing, golf, riding, etc. Special Reduced Rates in June. City current electricity. Gentiles. Write!
THE FOREST PRIMEVAL, Eagle River, Wisconsin

CHIEF EVERGREEN RESORT
MAUSTON, WISCONSIN
Finest resort of its kind. FREE SADDLE HORSES. Boats, tennis, shuffleboard, bicycling, Wisconsin Dells Trips. All modern conveniences. Screened cottages, lodges. Fireplace. Fishing. Golf adjacent. Swimming pool. Finest meals. Room and board, $15 to $19 per week with bath and showers. Gentiles. Write for Folder T.

Spend your vacation restfully at HOLIDAY-ON-LAKE OWEN in CHEQUEMAGON NATIONAL FOREST. Modern, comfortable, reasonable. Good fishing, too. Gentiles. R. M. KELLER, Prop., CABLE, WISCONSIN.

The New LUCERNE Hotel, Cottages and Golf Course
Door County Wisconsin's scenic Air-conditioned Peninsula. Woods, Cliffs, Islands. City comfort in the country. Our own sporty Private Golf Course. Boating, Fishing, Bathing, Tennis, Bicycles, Saddle-horses. Entirely modern, every room and cottage with bath. American plan. Excellent meals. Write for folder
MR. and MRS. CARL ANDERSON, Sturgeon Bay, Wis. Chicago Office, 30 W. Washington, Rm. 1232, Fra. 6692

If You Want the Best
One of Northern Wisconsin's leading resorts. Modern hotel, 18 cottages. American plan. 8 housekeeping cottages. Excellent food. Muskie, pike, bass, tennis, golf, horses. Sandy beach. Hay fever relief. $35 to $45 week. Restricted clientele. Write for booklet A. Voss' Birchwood Resort, Manitowish, Wisconsin.
VOSS' BIRCHWOOD RESORT

BERRY'S COLD WATER CANYON HOTEL
THE DELLS Modern, reasonable. Centrally located in Upper Dells. Beautiful, well-kept golf course on grounds. Write for colored folder, "Tips on the Dells." ROLAND BERRY, Wisconsin Dells, Wis.

DEVIL'S LAKE RESORT At Devil's Lake STATE PARK
Completely furnished housekeeping cottages. Running water, hot and cold showers, shuffleboard, tennis, etc. $10 per week and up. Write for Folder T. A. W. WATERSTREET, BARABOO, WIS.

DOMESTIC TRAVEL

THE TRIBUNE TRAVELERS' GUIDE

FOREIGN TRAVEL

Palefaces Act as Redskins in Western Play

By Hal Foust.

PRESCOTT, ARIZ. A rattletrap flivver stops beside the road outside the Northern Arizona fairgrounds here. The copper skinned driver, with a frayed sombrero and clay stained overalls, remains at the wheel. In the back seat a fat squaw in a calico dress hushes the black haired boy in overalls beside her. They listen.

From within the fairgrounds comes an irregular beat of tom-toms, a rhythm of gourd rattles, and a guttural chant. The three Indians look at one another. The driver steps on the starter, and they continue their trip toward their semiarid farm with their town purchases.

The sounds from within the grounds are drills and rehearsals by white men and women for the 21st annual Smoki ceremonials—respectful dramatizations of tribal dances presented by tradesmen, artisans, and professional men and wives of this cattle and mining center. It's for the entertainment of tourists enjoying the mile high summer climate. The date this year is Sunday, Aug. 3. The spectacle will be given at sundown.

• • •

Such community enterprise to stimulate vacation patronage is common in the west, but the Smoki ceremonials are not commonplace. The climax of the program is a re-creation of the Hopi supplication for rain. A lumber dealer, a laundry proprietor, a power corporation executive, a tavern keeper, and others, their half exposed bodies and faces painted and their middles wrapped in blankets, pound moccasined feet on the ground, with live snakes in their mouths and other snakes entwining their arms and necks.

This description doesn't sound respectful. That is a mistake. It isn't a burlesque. It's a serious attempt to interpret ceremonies revered by natives who still inhabit Arizona and New Mexico. Ethnologists check the authenticity of costumes and music. Dance steps are reproductions, not duplications, because some of the dances as the Indians still practice them cover several days.

The program, changed from year to year for the benefit of regular customers, next month calls for a setting in a Pueblo village where two visiting Navajo sand painters are demonstrating their art. There arrives a caravan of Algonquin tribesmen—Sacs, Fox, Arapahoes, Pottawatomies, Kiowas, and Shawnees—with a few Laguna, Jeméz, Apaches, and Picarus who have joined them on a cross-country trek. Such a mixture sounds romantic, but the invention can be forgiven for its theatrical possibilities.

• • •

The Jemez, in shaggy headdresses, do their buffalo dance. The Shawnees, with their arms extended like wings, gyrate in their feather dance. Apache bucks, in a hectic and paradoxical combination of savage comedy and religious fervor, show their devil dance—a rite designed to appease evil spirits. The Picarus, with chants, rattles, and stomps, execute their sun dance. The snake dance is the grand finale.

About a hundred participate in this show. They began practicing soon after the July 4 rodeo here. Last year about 3,000 residents and tourists attended, paying $1 for general admission or $1.25 for a reserved seat or $1.75 for a grandstand seat. It's a big day in a city of 6,000 population. The crowd is augmented by the popularity of northern Arizona's mountains for summer vacations.

The Indians who live hereabouts—not the dressed up variety—are part of the year 'round local color in Prescott, loitering on the courthouse curb, mingling, but not mixing, with cattlemen and mining men on downtown sidewalks. None participates in the Smoki ceremonial, and few patronize it.

To the Indians—including the family that paused to listen to the rehearsal—the ceremonial is a commercial enterprise. Visitors will buy some of their handcraft on sale in downtown stores. And the Smoki organization itself, with headquarters at the chamber of commerce, soon will be buying from them live, nonpoisonous snakes, mainly bulls, none less than 4 feet long, and paying 10 cents a foot.

''SHOT'' BY AN INDIAN

Among the visitors to this summer's Indian Days festival at Banff, in the Canadian Rockies, was Burton Holmes, dean of travel lecturers. Here he was posing for William Kenneth, Stoney chief and camera fan.

Las Vegas to Relive Days of the Vigilantes

LAS VEGAS, N. M.—The glamor of the old west returns to this northern New Mexico city Aug. 1, 2, and 3, when Las Vegas presents its annual Cowboys' Reunion.

For more than a century this has been headquarters for men who ride the range, thus giving it an authentic background against which to hold a rodeo.

In the early '80s Las Vegas became the rendezvous for some of the west's worst desperadoes, and such names as Caribou Brown, Dirtyface Mike, Scarface Charlie, Pawnee Bill, Flyspeck Sam, and Wink the Barber were read from the roster of those who lived by their wits—and an itchy trigger finger.

Vigilantes took stock of the situation, and a windmill which stood in the local plaza soon became a gibbet for those outside the law. Respectable citizens finally got the upper hand on the undesirables.

Burned Brands.

For the benefit of vacationists, a "brand board," with the brands of numerous Wyoming ranches burned on it, has been erected at Medicine Bow, ranching community in southern Wyoming. It stands near a monument to Owen Wister, author of "The Virginian."

Varied Sports Events Occupy Beverly Colony

BEVERLY, MASS. For the Chicago sojourners on the north shore the variety of allurements has seldom been as interesting as last week. All the yacht clubs from Marblehead to Rockport had race meets. There was golf and tennis at all of the country clubs, with special events at the Myopia, Essex county, and Bass Rocks clubs. All the summer theaters: the North Shore Players at Marblehead, the Oceanside at Magnolia, the Bass Rocks at Gloucester, and the Forbes at Rockport had star studded offerings.

Buster Keaton will be the star in "Gorilla" for the program of the North Shore Players next week.

The Children's hospital will benefit by the Tuesday program. Henry Hull will be featured in "Dear Brutus" for the benefit of the Marblehead British War Relief society on Tuesday evening, Aug. 5.

Mrs. William A. Robinson [Florence Crane] has returned to her Ipswich home after a visit in New York. Mrs. Robinson's mother, Mrs. Richard T. Crane, is at Castle Hill, the Crane summer home in Ipswich, for the long season on the north shore.

• • •

One of the notable affairs of the season, the New Moon Fiesta, was staged last night at Rockmarge, the lovely estate of Mrs. William H. Moore of Chicago, for the benefit of the North Shore British War relief and the Bundles for Britain groups. All the colonies were represented. Supper was served on the lawn, and a notable entertainment program was given by New York artists. There was dancing at the ranch house. Mrs. John Alden Carpenter of Chicago, who is at her Sunset Hill summer home at Beverly Cove, was one of the leading members of the committee arranging the program. Among the sponsors were Mrs. Richard T. Crane, Mrs. Moore, Mrs. Henry Cabot Lodge Jr., wife of United States Senator Lodge; Mrs. William Phillips, wife of the American ambassador to Italy, and many others.

Many Chicagoans who winter in Florida will be following the tuna tournament in Ipswich bay, which opens tomorrow. It is under the sponsorship of the state of Massachusetts, and patrol boats will be provided by the United States coast guard and the state department of conservation.

Gloucester will be a particularly lively place, with special moorings being placed at the yacht clubs and at other points. There promises to be the keenest competition for the honor of boating the largest tuna.

Andrew B. Breese Jr. of Manchester has returned from a visit with the Evans Spaldings at Evanston. Miss Mary K. Morgan of Principia college at Elsah, Ill., is sojourning on the north shore. She is at the Pillsbury house at Gloucester.

Mrs. William Phillips is leaving Highover, her home on the shores of Wenham lake at North Beverly, for a stay at her cottage at Lobster lake, Me.

• • •

Mr. and Mrs. Myles Concannon have returned to their Chicago home after a pleasant north shore stay. They visited with Mr. and Mrs. Harry E. Slade at their Manchester home.

Miss Elenora R. Sears is at her summer home in the Paine reserve for the season. Miss Sears recently purchased the property, which fronts the Atlantic, and is the former summer home of the late Mrs. Marshall Field of Chicago.

L. O. Megowen of Evanston has been enjoying a north shore stay with Mr. and Mrs. R. Lee Megowen at Shorecliff, their summer home, on Shore road in Magnolia. The Misses Mildred and Mabel Louck have returned to their Chicago home after a visit with the Megowens.

Mrs. Charles Thomas Claggett of Washington is visiting her mother, Mrs. Joseph Leiter, at Edgewater house, the Leiter summer home at West Beach.

Charles G. Dawes, former Vice President of the United States, has returned to his home in Chicago after a visit with friends on the north shore. Mr. Dawes visited Mrs. Frank Edwards at North Beverly, and other relatives on the north shore.

Mrs. Justin W. Greis opened Stone Lea, her summer home in Manchester, Wednesday for a sale to aid the Woman's Exchange of Chicago. Every summer such a sale is held at some north shore home and this one was well attended and very successful.

Sault Ste. Marie Plans Ice Revue

SAULT STE. MARIE, Mich.—The Pullar community building in this city opened its second season July 21. Ice skating will continue there until Sept. 2.

An ice revue is to be given Aug. 30 and 31, and Sept. 1. The building, with an artificial ice surface of more than 16,000 square feet, is the only one of its kind in Michigan.

Cool vacations

CHICAGO MILWAUKEE ST PAUL AND PACIFIC

FOX LAKE and Lake Geneva Regions
$1.00 Round Trip from Chicago
Sundays and Holidays
Includes Grays Lake, Ingleside, Long Lake, Round Lake, Fox Lake, Spring Grove, Solon Mills, Zenda and Walworth.
Good in coaches—return same date. Slightly higher fares for week-ends.

WISCONSIN DELLS —reached only by The Milwaukee Road
All-Expense Tours Every Week-End
$9.30 and up from Chicago
See this beautiful region. Ride the Hiawatha! Only $14.90 for 3 days, including meals, lodging, boat trips. Ask about other attractive Dells tours of varying length.

$2.00 ROUND TRIP FROM CHICAGO to DELAVAN, ELKHORN, BURLINGTON, KANSASVILLE
Good in coaches on all trains Fridays, Saturdays, Sundays. Return by following Tuesday.

$3.10 Round Trip daily in coaches to MILWAUKEE
$4.55 Round Trip daily in coaches to MADISON

DOOR COUNTY, WIS. Round trip in coaches to Green Bay . . $7.15

YELLOWSTONE SALT LAKE • COLORADO
One Expense 10 days for only $147 from Chicago
Electrified OLYMPIAN, Montana Rockies, Gallatin Gateway, Dude Ranch Country, Yellowstone . . . Salt Lake City, Colorado Springs, Garden of the Gods and Denver. Leave any Sunday.

BLACK HILLS of SOUTH DAKOTA
One Expense 6 days for only $56.25 from Chicago
One night en route each way. See the mountains and forests of the Black Hills . . . Mt. Rushmore memorial. Leave Chicago any week-end or any other day at slightly higher rate.

NORTH CENTRAL WISCONSIN
UPPER MICHIGAN . . . EASTERN WISCONSIN
Low Round Trip Fares from Chicago

NORTH CENTRAL WISCONSIN		UPPER MICHIGAN		EASTERN WISCONSIN	
Arbor Vitae	$11.95	Champion	$12.00	Beaver Dam	$5.15
Goodnow	11.50	Channing	10.95	Coleman	9.25
Harshaw	11.40	Crystal Falls	11.10	Crivitz	8.60
Hazelhurst	11.80	Houghton	14.20	Elkhart Lake	5.10
Heafford Jct.	11.10	Iron Mountain	10.10	Fox Lake	5.55
Merrill	10.15	Iron River	11.45	Hartland	3.80
Minocqua	11.85	Manistique	12.70	Nashotah	3.90
Plum Lake	12.30	Marquette	13.00	Oconomowoc	4.10
Rantz	11.85	Michigamme	12.25	Okauchee	4.00
Sayner	12.20	Ontonagon	14.05	Pembine	9.65
Star Lake	12.40	Republic	11.70	Pewaukee	3.65
Tomahawk	10.95	Sault Ste. Marie	16.40	Random Lake	4.40
Woodruff	11.85	Trout Lake	14.85	Slinger	4.10
				Wausaukee	8.95
				Wisconsin Dells	6.80

MINNESOTA LAKES REGION

Alexandria	$18.75	Ely	$21.00	International Falls	$22.75
Bemidji	21.90	Glenwood	18.45	Park Rapids	20.55
Brainerd	18.65	Grand Rapids	20.30	Two Harbors	18.35

Good in sleeping cars, parlor cars or coaches. Sleeping and parlor car space extra. Limit 30 days. Low fares to many other points.
Fine, fast, air cooled trains

NORTH CENTRAL WISCONSIN
The HIAWATHA Service, leave Chicago, Union Station, 12:50 pm, Cent. Stand. Time, arrive North Woods points same evening. Also other fast overnight and week-end trains.

EASTERN WISCONSIN—UPPER MICHIGAN
The CHIPPEWA, popular speedliner leaves Chicago, Union Station, at 12:50 pm, Cent. Stand. Time. Also other fast day and night trains.

MINNESOTA LAKES REGION
The HIAWATHAS—Two a day—leave Chicago 9:45 am and 1:00 pm, Central Standard Time. Also fast overnight trains. Connections at St. Paul-Minneapolis with trains for Minnesota resorts. Similar fine service returning.

OTHER LOW ROUND TRIP FARES FROM CHICAGO

Des Moines, Ia.	$12.95	Milwaukee, Wis.	$3.10	St. Paul, Minn.	$14.30
Kansas City, Mo.	16.55	Minneapolis, Minn.	14.70	Sioux City, Ia.	18.35
La Crosse, Wis.	9.50	Omaha, Nebr.	17.95	Sioux Falls, S. D.	19.20
Mason City, Ia.	12.75	Rapid City, S. D.	30.60	Wisconsin Rapids	8.85

Tickets good in coaches. Slightly higher in sleeping or parlor cars. Space extra. Similar low fares in effect to other destinations. Return limit 60 days.

Tickets, Reservations and Full Information at
City Ticket Office, Jackson Blvd. and Wells St., Phone Central 7600 — 711 "100" W. Monroe Bldg., Clark and Monroe Sts., Phone Central 7600 — Union Station, Jackson Blvd. and Canal St., Phone Franklin 6700 — Western Ave. Station (Hubbard & Western Aves.), Ph. Brunswick 7900 & Merrimac 4100

The MILWAUKEE ROAD
Route of the Hiawathas

Big Travel Values
PENNSYLVANIA RAILROAD
LOW COST
All-Expense Plan Tours

1—Trail Blazer Tours
De Luxe coach streamliner. 2 to 5 days in New York. Excellent hotel accommodations, rooms with twin beds and private bath. Sightseeing.
4 to 7 days....from $36.00

2—Capitol Tours
Streamlined trains. Refreshing boat trip: Visiting Detroit, Niagara Falls, New York and Washington. Excellent hotels. Sightseeing. All meals, except in New York.
7 days............ $65.00

3—Vanderbilt Grand Tour
Pittsburgh, Washington, Mt. Vernon, Atlantic City, Philadelphia, New York, Hudson River, Buffalo, Niagara Falls, (Canada) Lake Erie, Detroit, Greenfield Village. Sightseeing. Every night in hotel or on steamer. Meals except in New York.
9 days............ $79.00
VANDERBILT POPULAR TOUR—Same as Grand Tour, except return direct from New York.
9 days............ $69.00

4—Champion Eastern Tours
De Luxe coaches. Washington, Atlantic City, New York, Niagara Falls. Steamer Buffalo to Detroit. Excellent hotels. Sightseeing. Meals, except in New York.
7 days............ $75.00

5—Grand Circle Tours
Washington, Atlantic City, New York City, Niagara Falls, moonlight Cruise on Lake Erie. Sightseeing. Best of hotels, rooms with private bath. Meals, except in New York.
8 days............ $72.50

6—Washington Streamlined Tours
De Luxe coaches. Excellent hotel rooms with private bath. All meals. Sightseeing tour Washington's public buildings, Mount Vernon, Annapolis, Alexandria, Arlington.
5 days........from $47.50
Washington and Virginia, Norfolk, Williamsburg. Old Point Comfort.
6 days............ $57.50

7—Great Smoky Mountains Tour
Rail to Knoxville, Motor Tour, Chimney Rock Asheville, Sapphire Valley, Little Switzerland.
5 to 15 days..from $59.85

8—Florida Tours
De Luxe streamlined train. Visiting Miami, Palm Beach, Bok Tower, Tampa, and St. Petersburg. Excellent hotel rooms with private bath. Sightseeing.
8 to 14 days..from $79.00

For descriptive folders, information, reservations, etc., phone, call or write your local Travel Agent, or R. C. Caldwell, Division Passenger Agent, Pennsylvania Railroad, 16 S. La Salle Street, Chicago, Ill., or any Pennsylvania Railroad Ticket Office. Telephone: CENtral 7200.
PENNSYLVANIA RAILROAD

BE WISE—KEEP FIT— HERE IN GLACIER PARK!

SEE AMERICA—FIRST THE WEST
Glorious Glacier Park is the natural gateway to the best of the West. Take the Great Northern's EMPIRE BUILDER to any of these wonderful vacation combinations:
GLACIER PARK and
—PACIFIC NORTHWEST
—CANADIAN ROCKIES
—CALIFORNIA
—YELLOWSTONE PARK
—DUDE RANCHES
—ALASKA
Return via your choice of routes. Travel on credit, if you wish. Pay later, on budget plan, in monthly installments. Ask about low-cost ALL-EXPENSE TOURS.

fun, sport, and lazy days

● Enjoy exactly the kind of a vacation you like best in Glorious Glacier Park. True western hospitality at picturesque hotels and chalets. Trail riding. Hiking. Climbing. Golf. Swimming. Fishing. Picture taking. Cafe dancing. Sight-seeing trips in observation motor coaches and lake launches. Ranger-naturalists to entertain you, log fires to warm the cool evenings—and soft, wool blankets to sleep under. No hay fever . . . For complete travel information, ask your ticket agent or travel bureau or consult . . .

GREAT NORTHERN RAILWAY

★ ASK MR. MOOT—Get all the information you need to plan a wonderful western trip this summer from Mr. E. H. Moot, General Agent, Passenger Department, Great Northern Railway, Field Bldg., 142 So. Clark St., Chicago, Ill. His telephone number, RANdolph 6700. Mr. Moot will gladly supply you with literature and itineraries. Ask him about bargains in all-expense trips.

GO Canadian Pacific ON YOUR CALIFORNIA TRIP
STOP OVER AT Banff AND LAKE LOUISE IN THE Canadian Rockies

Ticket also includes 165-mile Princess liner cruise between Vancouver and Seattle, with stop at evergreen Victoria. Independently planned and organized tours. Spectacular Columbia Icefield Highway motor tours.

ALL-EXPENSE TOURS
2 to 6 days . . . from Banff or Field. As low as $36.25 per person . . . Banff Springs Hotel, Chateau Lake Louise . . . visit Emerald Lake. Plus rail fare.

Low fares to or from Pacific Coast . . . fast Canadian Pacific transcontinental through trains . . . air-conditioned.

All-Inclusive Special Rate ...ANY WEEK AT BANFF (During Season) for stays of 7 days or longer. Room with bath and table d'hote meals. Privileges of golf course, tennis courts, swimming pools, concerts and ballroom. For as low as $8.50 a person per day, double occupancy. Similar rate at CHATEAU LAKE LOUISE.

FRIENDLY CANADA WELCOMES U. S. CITIZENS ...No Passports

See Your Travel Agent or THOS. J. WALL, General Agent
71 E. Jackson Blvd. (adjacent to parking facilities)
Phone WABash 1904
Chicago, Illinois
Canadian Pacific

RESORTS AND TRAVEL.
MEXICO.

GRAND TOURS TO MEXICO
2-3 WEEK ESCORTED TOURS
The Best in Mexico Travel
Incl: ★The Pyramids ★Guadalupe ★Taxco ★Cuernavaca ★Xochimilco ★Puebla ★Orizaba ★Cordoba ★Tehuacan ★Morelia ★Patzcuaro ★Zamora ★Guadalajara
Leave CHICAGO Every Sunday
2 WEEKS $225.00 | 3 WEEKS $310.00
and up—from CHICAGO
Travel Credit Plan Available
Ask your TRAVEL AGENT today, or
AMERICAN EXPRESS
178 No. Michigan Ave., Chicago, Ill.
Phone Franklin 6565
Travel Bureau: Marshall Field & Co.
Phone State 1000

Escorted Tours to MEXICO
Everything worth seeing...including Pyramids, Xochimilco, Taxco, Cuernavaca, Cordoba, Fortin. Deluxe hotel, air-conditioned Pullmans. Leave Sundays. 14 days.
$219 up
See your Travel Agent or
COOK'S
16 N. Michigan Ave. • FRAnklin 5051

TOURS.

VANDERBILT BETTER TOURS
East .... 9 Days, $69-$79
West .... 2 Weeks, $189 up
Florida .... 9 Days, $69-$79
Washington .... 5 Days, $44
193 No. La Salle, Chicago. CENtral 2054

RESORTS AND TRAVEL.
MINNESOTA.

Come NORTH for a Real VACATION!
Cool DULUTH
MINNEAPOLIS ST. PAUL MILWAUKEE DES MOINES OMAHA KANSAS CITY CHICAGO ST. LOUIS TULSA
PERFECT CLIMATE—for FUN REST, HEALTH and HAY FEVER RELIEF!
Write Chamber of Commerce
217 Medical Arts Bldg.
DULUTH MINNESOTA

HOTEL LOWRY ROOM & BATH $2 UP ST. PAUL, MINN.

THE CURTIS HOTEL
MINNEAPOLIS, MINNESOTA
ROOMS WITH BATH, $2.50 UP
Telephone Chicago Office, FRAnklin 1199

TOURS.

IT PAYS TO Go places with CARTAN
GRAND WESTERN CIRCLE $195
ALASKA, via Can. Rockies . $252
MEXICO, Reforma Hotel . . $226
Gr. Smoky Mountains from . $71
INT'L EASTERN CIRCLE . . $154
Eastern Wonderland from . . $73
Yellowstone, Col., Rockies . $197
Deferred Payment Plan on All Tours
Phone: RANdolph 2872
CARTAN TOURS
104 S. MICHIGAN AVE. CHICAGO

RESORTS AND TRAVEL.
TOURS.

SEE US TO SEE MORE ON YOUR VACATION
EXPENSE PAID TOURS
● New York Thrift Tour $57.50
● Popular Eastern Circle $77.50
● N. Y., Colonial Virginia $90.50
● Mexico Tours, 2 Weeks $200
● Colorado Rockies $67
● California Pennant Tour $179
● Dude Ranch Tour $189
● Florida—Via Streamliner $137.50
● California, Canadian Rockies $197
● Dixie Circle Tour $54
Also—Cruises—Great Lakes Trips—Air Tickets—Resorts—Dude Ranches
FOR DETAILS WRITE OR PHONE
147 W. Jackson—Board of Trade Bldg.
PHONE HARrison 5770
KIRKLAND First TRAVEL SERVICE

SUMMER VACATIONS
THE BEST OF EVERYTHING
ALASKA—JASPER—GLACIER $294.00
CALIFORNIA .... from 134.75
ESTES PARK—COLORADO SPRINGS 85.00
YELLOWSTONE 155.00
MEXICO—REFORMA HOTEL 212.00
NEW ORLEANS—GULF COAST 55.00
EASTERN TOURS .... from 69.50
We Sell All Tours—Cruises—Lake Trips
Before Making Your Plans Write or Phone
SIMPSON TOURS
1511 First Nat. Bank Bldg., Chicago. Ran. 9322

RESORTS AND TRAVEL.
Ocean Travel.

CHAMPION CRUISE-TOURS TO CANADA
8 days of romance and adventure in this cool Northern vacation paradise—4 marvelous nights aboard steamer. Every night in a hotel or on steamer.
Only $95.00 All-Expense Escorted
from Chicago every Sunday
Including—Toronto, Thousand Islands, Montreal, Quaint Quebec, Niagara Falls, Buffalo, Detroit.
GO NOW—PAY LATER 12 months to pay Easy to arrange—No co-signer
Ask your TRAVEL AGENT today, or
AMERICAN EXPRESS
178 No. Michigan Ave.
Phone Franklin 6565
Travel Bureau: Marshall Field & Co.
Phone State 1000
Chicago, Ill.

TOURS.

TRAVEL BARGAINS EVERYWHERE
SAVE TIME—Get BEST BUY—Send for FREE Copy of TOUR CATALOG and BUYERS' GUIDE
MEXICO STREAMLINED TRAIN AND MOTOR. 2 Weeks $139
Travel Digest
110 So. Dearborn, Chicago. RAN. 0627

VACATION TIPS
1 WK. COLORADO RESORT $47.65
8-DAY LAKE CRUISES $86.50
13-DAY CANADA, Boat and Resort $89.50
2-WEEK PACIFIC NORTHWEST $99.50
14-DAY FLORIDA AND HAVANA $117.50
Call or write for details:
MILDRED SOLBERG
TRAVEL ADVISOR
318 N. Michigan, Chicago. STAte 9881

RESORTS AND TRAVEL.
TOURS.

BANNER TOURS California
PACIFIC NORTHWEST
★Colorado ★Indian-Detour ★Grand Canyon ★Los Angeles ★Catalina ★Del Monte ★San Francisco ★Portland ★Seattle ★Banff ★Lake Louise ★Canadian Rockies
Air-conditioned special train, with Escort Courier Nurse and Entertainers
Leaving CHICAGO every Sunday to Sept. 14 inclusive
14 DAYS $188.00 and up from Chicago
Ask your TRAVEL AGENT today, or
AMERICAN EXPRESS
178 N. Michigan Ave., Chicago, Ill.
Phone Franklin 6565
Travel Bureau: Marshall Field & Co.
Phone State 1000

CHAMPION TOURS TO New York AND SCENIC EAST
With Escort—7 or 14 Days
7 DAYS $75 • 14 DAYS $127.50
From CHICAGO Each Sunday to Sept. 7th
"Tops" of Vacation Bargains
Delicious Meals, Excellent Hotels, Great Lakes Cruise, Historic Virginia, Atlantic City, Niagara Falls.
GO NOW...PAY LATER 12 months to pay Easy to arrange—No co-signer
Ask your TRAVEL AGENT today, or
AMERICAN EXPRESS
178 No. Michigan Ave., Chicago, Ill.
Phone Franklin 6565
Travel Bureaus: Marshall Field & Co.
Phone State 1000
Gimbel Bros., Milwaukee, Wis.
Phone Daly 7000

COOK'S Fiesta Tours
The perfect one-week vacation trip—featuring Carlsbad Caverns, Albuquerque, Santa Fe, Taos, Estes Park, Denver, Colorado Springs, Pike's Peak, Garden of the Gods. Leave every Saturday. 8 days, all-expense. Escorted.
$138 up
See your Travel Agent or
COOK'S
16 N. Michigan Ave. • FRAnklin 5051

TAKE A LAKE TRIP
7 DAY CRUISES to BUFFALO . $59.50 up and return—Lv. Chgo. Saturday
MON. to FRI. CRUISES ...... $49.50 up to Mackinac and Isle Royale
FRI. to MON. CRUISES ...... $29.50 up to Mackinac and return
DAILY OVERNIGHT STEAMERS BETWEEN DETROIT AND BUFFALO OR CLEVELAND
Low Fares and Auto Rates
WE SELL ALL TOURS WEST AND EAST
KENNEDY TRAVEL SERVICE
140 South Dearborn St. STAte 9657

RESORTS AND TRAVEL.
TOURS.

MEXICO U. S. A. CANADA
TRAVEL 3 NATIONS
ON AN ALL-PAID TOUR TO CALIFORNIA - - $185.00
● Grand Tour of the West through Old Mexico, Carlsbad Caverns, Hollywood, San Francisco, Pacific Northwest. Return via Lake Louise, Banff, Twin Cities. Leaves Chicago every Sunday through August 24.
● Happiness Tours to the following points are also offered for the 1941 vacation season:
NEW YORK Trailblazer Tour . $36.00
NIAGARA FALLS—4 days ... 37.50
NEW YK. & WASH.—7 days . 55.00
COLORADO—7 days 74.50
FLORIDA—8 days 89.75
East, Can. & U. S.—14 days . 145.00
Can. Rock. & Glac.—13 days . 209.00
ALASKA—17 days 244.00
Tours also to Washington, D. C., Mexico, Mackinac Island, Great Smokies.
All rates quoted from Chicago. Travel Credit Plan if desired. For complete information see your travel agent or write
SUITE 1623 CEN. 3035
HAPPINESS TOURS Travel Service
30 S. STATE ST. CHICAGO

HEART OF THE WEST Escorted Tours
Colorado Rockies, Glenwood Springs, Salt Lake, San Francisco, Los Angeles, Hollywood, San Diego, Mission Inn, Old Mexico, Grand Canyon, Carlsbad Caverns. Leave Sundays. 14 Days.
$181 up
See your Travel Agent or
COOK'S
16 N. Michigan Ave. • FRAnklin 5051

VACATION TRIPS
SEE MORE FOR LESS MONEY
AIR CONDITIONED TRAINS
WEEKLY DEPARTURES
ASK FOR FOLDER
Rockies and California $169
Florida and Havana $110
Calif. and Grand Canyon .. $159
Yellowstone-Estes, Colo. .. $165
Alaska and Rockies $248
Gl. Park-Banff-Lk. Louise .. $139
Pacific Northwest $159
Colorado and Estes Pk. $85
New England & the East .. $119
Montreal, Quebec $69
Eastern High-Spots $75
Pacemaker Tours to N. Y. .. $36
POWERS TOURS 111 W. Washington DEA. 3153-7095
America's Old Reliable Travel Agency

TAUCK SCENIC TOURS through EASTERN AMERICA
Join a personally conducted vacation tour leaving New York weekly in private luxurious club motor coach through NEW ENGLAND, CAPE COD, NOVA SCOTIA, GASPE, ONTARIO, LAND O' SKY, DEEP SOUTH. 3 to 14 days, all expense, from $35.
Write for free illustrated book No. 18
TAUCK TOURS, 475 Fifth Ave., N. Y. C.
— or Consult Your Local Travel Agent —

St. Lawrence Cruise

● When first you behold the St. Lawrence rolling on in majesty you begin to understand the feeling it inspired in Cartier, Champlain, La Salle, Frontenac and other early French explorers and soldiers—how it gave them a dream of a new and better France in its broad basin. Why not cruise the St. Lawrence on your vacation? Or visit, by land routes, its many scenic attractions: Toronto, modern English city; Montreal, greatest inland seaport in the world; Quebec, city of ancient walls and ramparts; and Tadoussac, oldest settlement in Canada?

● Consult the advertisments in the Travelers' Guide today or let the Chicago Tribune Travel Bureau help you to plan your trip. This department of the Tribune Public Service Office can supply you with information about steamship, railroad, bus and plane travel, cost of transportation and accommodations en route for trips and tours to any part of the world which interests you. Services are free. The Tribune Travel Bureau sells no tickets—gets no fee or commission from the sale of tickets. So feel free to call in person, write or telephone.

CHICAGO TRIBUNE Public Service Office

ONE SOUTH DEARBORN STREET • TRIBUNE TOWER • SUPERIOR 0200

INDEPENDENT TRAVEL

THE TRIBUNE TRAVELERS' GUIDE

ESCORTED TOURS

Peon at Mercy of the Owner on a Hacienda

[This is the 20th article in a series on South America. The next will appear in an early issue.]

By Mason Warner.

PENIEL HALL MISSION, BOLIVIA.

The "Indian question" is an often discussed topic to Bolivia. Again and again was necessity for legislation aimed to better living conditions of the peons argued by groups in which we happened to be included. Knowing nothing of the merits of the proposed laws and being anxious to learn, we listened in silence.

"Even the most ardent advocates for the continuation of the peonage system in Bolivia and Peru must admit that the native Indians are cruelly exploited by many hacienda owners," said a Spanish Bolivian at a luncheon in the Sucre Palace hotel in La Paz.

When I asked him for details, he told me of the legal "obligations" of the peons:

"According to the law, custom, and general practice, the peon attached to any great estate is practically a serf. He has a little plot of land allotted to him. He works this a few days a week to provide his family's living, but actually he is at the beck and call of his patron all the time. He must farm his patron's land. Peons on the haciendas must act as messengers without pay, going 8 to 20 miles for mail or to buy household necessities. Occasionally he must undertake a long journey for special needs. A peon must be always ready at the hacienda gate, with burro harnessed for the road.

• • •

"A stableman is appointed to serve for six months. He must look after the horses, cows, and pigs. If any animal is lost by disaster, accident, or theft, the stableman, under the generally undisputed charge of carelessness, must make good the loss from his own little stock. Six months' service as stableman usually exhausts his accumulated animal wealth.

"The shepherd is held accountable for the sheep under his care in the same manner. The patron's flock must never be depleted from any cause. When a patron requires mutton for his table, he levies on his peons' flocks, paying one-half market price for what he takes. In like manner the patron procures his chickens, eggs, lard, and cheese.

"Young peon women are conscripted for housework. This gives the lady of the hacienda a continuous supply of free labor, but the constant change is an obstacle to getting satisfactory service. The housemaids are known as 'pongos.' Girls are preferred. The period of service varies according to the will of the patron or major-domo and the pleasing personality of the pongo. Two or three weeks is usually enough to spend the energy and virtue of the average, and other appointees succeed to the position."

• • •

At this point my informant was speaking in a serious and earnest tone. He continued:

"The obligation to supply taquila invariably accompanies pongo service. Taquia is a form of fuel, and it keeps the pongo's family busy to gather the necessary supply. So convenient it is to find fuel along with the pongo cook free of cost that the custom has been extended to include the town house of the patron. City families with no haciendas from which to draw labor occasionally advertise. 'Pongo wanted, with taquia.' A country estate supplies the advertiser's wants for an agreed sum, termed 'rent,' always paid to the patron. No one disputes that the service rendered is the patron's property.

"Watchmen for growing crops in the fields are necessary. A peon is wether by hailstorm or theft." given charge of a particular plot and thereon he builds a little hut of mud and straw, a tiny hollow no larger than a doghouse. It is just large enough for two persons to lie down in and is never warm or completely dry. He serves as watchman without pay and is responsible for loss,

Realizing that he had been talking rather freely to a foreigner, while criticizing his country, my La Paz friend concluded with this qualifying statement: "There is much political agitation in Bolivia for the improvement of the condition of the peons. Many reform laws have been passed, but their enforcement is not now adequate."

• • •

When the deal for the purchase of Hacienda Guatajata was concluded, to the consternation of the mission society, it was realized that along with the land there were included 275 Indian peons, who were the responsibility of the hacienda.

The peons were living in direful poverty. Four to 10 members of a family cooked, ate, and slept in the single room of a hut, consisting of four stone and mud walls and a thatched roof, many no larger than 7 by 10 feet. The earth served as floor, and there were no windows. Can you imagine the stifling interior with the single door closed during the piercing cold nights?

Each family occupied a parcel of land, a half to three acres in extent, and in return for these allotments the peons worked the remainder of the land and fulfilled the various obligations that far exceeded the rental value of the ground they occupied. As a general rule, the peon worked one or two days a week for himself, and the remainder of the time for the patron without any wage or cash consideration.

The mission operated the hacienda with no change from the peonage system until the Rev. Mr. Merrick decided that the preaching of the Christian gospel and working of peons with no advancement in their economic condition were incompatible. He has made many innovations. He has not neglected his evangelical duties or his work in the school, but he is devoting much time to caring for the physical needs of his congregation, as well as to spiritual advancement.

• • •

The policy of Peniel Hall mission today is: First, to enable the Indian to achieve economic independence; second, promotion of evangelical work; third healing of the sick; fourth, educational activities. Under this policy parcels of land occupied by Indians become theirs after five years' probation. An Indian must prove competent to develop his holding by cultivating at least three-fourths of it; he must maintain his house and surroundings in good condition, and he must plant at least 12 eucalyptus trees. At the close of the five year period he receives title deeds, protected against mortgage or sale, from the Peniel Hall society.

Primitive methods of farming still prevail thruout Bolivia. Wooden plows scratch a furrow four inches deep, and women follow, crawling on their knees to break up clods with stones tied on the ends of sticks. The plow is dragged by bulls hitched to the plow by ropes around the horns, with no yoke. Improved methods are being introduced on Hacienda Guatajata.

WHERE MEN AND BEASTS ARE FLAG BEDECKED

Primitive agricultural methods prevail on the Bolivian highlands, with wooden plows pulled by bulls. Conditions there are reviewed by Mason Warner on this page [E. C. Merrick Photo.]

THE VOICE OF THE TRAVELER

Letters regarding travel conditions and experiences are welcomed. Address: Travel Editor, Chicago Tribune.

SNAKE DANCERS.

Flagstaff, Ariz., July 18.—To the Travel Editor: On July 13 you published a picture of the so-called Hopi snake dance given annually at Prescott, Ariz.

The snake dance can only be held on the Hopi mesas, and only when a shadow is cast upon a certain rock in the village of Mishongovi. Many of the phrases and words uttered in this most sacred of all Indian ceremonials can only be spoken in a whisper, owing to the deep religious significance.

The dancers at Prescott are all white men, painted to represent Indians, and they do not handle rattlesnakes—only black snakes and bull snakes. We feel that they are capitalizing and commercializing on the religion of another race of people, altho we have never made a protest as such.

If you could set the readers right on the subject, I believe the educational value of such information would be deeply appreciated by many.

LEO WEAVER,
Secretary, Flagstaff Chamber of Commerce.

SPACE FOR SHUT-INS.

Chicago, July 21.—To the Travel Editor: I was very happy to read in "The Voice of the Traveler" yesterday that arrangements had been made for more space for the names of shut-ins. All of us greatly appreciate everything THE TRIBUNE has been doing, and will continue to do, for those who need cheering.

I have more than 400 names on my list, and write to 116 shut-ins each week, and have been doing this for more than four years. It is a great privilege to be able to do what little we can for these less fortunate people.

HELEN BADE.

APPRECIATION.

Sturgis, S. D., July 8.—To the Travel Editor: As we come to the height of our tourist business in the Black Hills and Bad Lands of South Dakota we feel that you might be interested to know that reports up to July 1 show a very favorable increase in tourists over a year ago.

We haven't as yet received the mechanical eye count from the state, but counts in Custer state park show gains running up to 35 per cent. Registrations at Mount Rushmore from April 15 to July 1 show 90 per cent increase over 1940. Cabins, hotels, tourist parks, and restaurants are showing gains ranging from 10 to 25 per cent. Restaurants, tourist cabins and hotels in the eastern part of the state on highways 14 and 16 are reporting increases up to 20 and 25 per cent.

This association feels that the grand publicity you folks gave us in the early part of the summer was a big factor in bringing about this splendid showing.

AX HANSON,
Secretary, Black Hills and Bad Lands Association.

MAIL FOR SHUT-INS.

Travelers and other TRIBUNE readers are invited to send cards and letters to those unable to share in the wonders of travel. These requests have been received since the last previous list was published:

Eddie Klein, Oak Forest, Onalaska, Wis. [Mr. Klein is 26 years old.]

Mrs. Jean Hay, apartment 2, 6102 Kimbark avenue, Chicago. [Mrs. Hay is 84 years old and confined to her room. She will not be able to answer correspondents.]

Mrs. Emma Beall, 2215 3d avenue, Los Angeles, Cal. [Mrs. Beall is confined to her bed. She is a victim of arthritis.]

Leo Reith, Oak Forest, Onalaska, Wis. [Mr. Reith is 36 years old.]

Mrs. Alice Brill, Municipal Tuberculosis sanitarium, 5601 North Pulaski road, Chicago.

Mrs. E. W. Peters, 912 North Hazel street, Pontiac, Ill. [Mrs. Peters writes: "I am a lonely old lady, 66 years of age Aug. 19, recently bereaved, living among strangers, and a shut-in for 25 years because of arthritis. I would greatly appreciate contact with the outside world. The only luxury I allow myself is a SUNDAY TRIBUNE. For years I have wished to enter my name in the shut-in list, but just didn't have the nerve. Now, however, since my husband's death a few months ago, the thought of the loneliness of the coming winter frightens me. So, if you can spare the space, please print my name, and accept my heartfelt thanks for the courtesy."]

Luella Sjurseth, room 227, 1138 North Leavitt street, Chicago. [Miss Sjurseth has been bedfast for 17 years. She has arthritis.]

Mrs. L. P. Clarke, 1232 South Oak street, Freeport, Ill. [Mrs. Clarke has been bedfast for eight years.]

Mrs. Belle Dale, Dougola, Ill.

CORRECTION: In last Sunday's list the address of Miss Delia Gaffney was given as 17813 Woodbury avenue, Chicago. It should have been given as 17813 Woodbury avenue, Cleveland, O.

RESORTS AND TRAVEL.
TOURS.

MEXICO U. S. BORDER TO THE SEA
16 DAYS TRAIN and MOTOR ALL EXPENSE . . . No Extras $170.50
MEXICO—Other tours from $185 to $228
CALIFORNIA—Grand Canyon-Can. Rockies. De Luxe Hotel Way $183
Return via Yellowstone $12 additional
Via Glacier $4.50 additional
BANFF, Lake Louise, Emerald Lake, Canadian Rockies; 9 days $129
Glacier Park only $10 additional
WASH., D. C.; N. Y., Boston, Quebec, Montreal, 1000 Isl., Lake Erie. $153
ADIRONDACKS, Niagara, Lk. Erie. $67.50
Including 1000 Isl., Lk. Erie, 9 days. $99.50
COLORADO SPRINGS, ESTES PK. . . . $85
ALASKA—Can. Rockies—Superior rms. $243
GREAT LAKES TRIPS—$29.50 to $69.50
TRIPS—TOURS—CRUISES—RESORTS
Send for folders and departure dates
MARNELL EST. 1926
Everything in Travel
PALMER HOUSE, CHICAGO
OFFICE 213 OR LOBBY OFFICE
Phones STAte 6593 — RAN. 7500

DON'T GO TO MEXICO until you get facts about Neidlinger's distinctly different travel service to this enchanting land. Not just another tour, but a delightful round of travel.
Get the facts and you will readily see why Neidlinger's travel service to Mexico is distinctly different, and costs less in the long run. Escorted or individual travel.
EVERYTHING IN TRAVEL
Wherever you plan to go, consult us. Come in, write, phone. You'll like our courteous, unbiased, accurate travel advice and service.
Neidlinger's 128 W. Monroe Andover 1372
Dependable Travel Advice for 50 Years

Chicago's 1-DAY LAKE EXCURSIONS
S. S. City of Grand Rapids To Milwaukee
Daily 9:45 A. M. Home 9:45 P. M. $1.75 Round Trip Sun. & Hol. $2.00
Convenient Free Parking at Entrance to Pier
Phone Delaware 4949
MOONLIGHT SKYLINE CRUISE
Nightly 10:15 to 12:30 MUSIC—DANCING—FUN 75c
DOCKS: NAVY PIER

HERE IT IS VACATION TIME
Why Not Dial State 2889?
TROUTDALE IN THE PINES
Just Overnight from Chicago
AND IT IS ALWAYS COOL
AT COLORADO'S FINEST RESORT
Ride, Swim, Golf or Relax
For information-reservations call
Chicago Travel Headquarters
132 W. Monroe St. F. W. Armstrong

INDIANA.

NEW HIGHLAND SPA
MARTINSVILLE, INDIANA
Mineral Baths, Rest, Relaxation, Health plus excellent food. Rates, $18.50, $22.50 and $25 per week, including room, meals and Mineral Baths.

ILLINOIS.

STEITZ'S PLACE
O'er beautiful South Shore of Bluff Lake. Bathing, boats, cabins, fishing. Trailer space. Bring the family. ANTIOCH, ILL.

RESORTS AND TRAVEL.
TOURS.

8-DAY CIRCLE CRUISE-TOURS BY RAIL STEAMER MOTOR
VISIT WASHINGTON, D. C. HISTORIC VIRGINIA
Then a 300-mile cruise to NEW YORK
Sightseeing—theater—special entertainment.
All-day cruise up the Hudson to WEST POINT
$72.55 UP FROM CHICAGO
EASTERN STEAMSHIP LINES
For beautifully illustrated folder of this fascinating cruise tour, SEE YOUR TRAVEL AGENT or apply
EASTERN STEAMSHIP LINES
75 E. Wacker Drive
Tel. FRANKLIN 1331

CALIFORNIA.

California AND WEST—13 DAY EXPENSE-PAID TOUR
Exciting fun-filled days at Tulsa, Pecos, Carlsbad Caverns, Juarez, El Paso, San Diego on the way to thrills at Los Angeles and Catalina Island. Swing back through Las Vegas, Boulder Dam, Salt Lake City and Cheyenne. Many escorted sightseeing trips to famous points, steamer and motorboat trips. 13-day expense-paid tour includes transp., sightseeing trips, hotels, and meals en route to coast. Write or phone for full details. Wab. 8308. American Tour & Travel, 514 S. Wabash $95.10

COLORADO.

8 DAY ALL-EXPENSE COLORADO VACATION $75
13 DAYS, $90, INCLUDING R. R. FARE
Horseback riding, sightseeing, food and lodging. Nothing else to buy. Call or write for folder.
LOOKOUT MOUNTAIN LODGE
1220 Board of Trade Bldg., Chicago. Harrison 1682

NEW MODERN MOUNTAIN LODGE
Also furnished cottages. Marshdale Park, near Evergreen, 27 miles from Denver. Golf, horses and games. Send for folder.
W. C. MARSH, EVERGREEN, COLORADO

RESORTS AND TRAVEL.
TOURS.

GO CRUISING FOR FUN
Cruise on $2,000,000.00 Ship
Largest and Smoothest Riding Ship on the Great Lakes
7 Happy days $59.50 EVERYTHING INCLUDED
A thousand thrills are awaiting you on this glorious 2000 mile cruise! There is no thrill like cruising—no friends like shipboard friends—nothing quite so intimate! And just think what you will see! Fashionable Mackinac Island—famous Niagara Falls (you're on shore over 12 glorious hours at both places). Stops at Chicago, Detroit, Cleveland, Buffalo, N. Y. You'll cruise on Lakes Michigan, Erie, Huron and through Georgian Bay, Green Bay, St. Mary's River. You'll enjoy good food—revel in the luxury of comfortable staterooms with running water and telephones in all. You'll enjoy deck sports, dancing and thrilling floor shows nightly. All expenses included in one price.
Get beautiful, illustrated folder FREE. See your travel agent or write
S.S. Seeandbee
Cleveland & Buffalo Transit Co.
333 North Michigan Ave.
Chicago, Illinois
STATE 7212

MEXICO
Featuring Pan-American Highway—Acapulco—13 nights in hotels. 16 days. $174.50
Or drive to San Antonio—car stored free. $125.00
De Luxe Tour, 2 wks., $187.50; 22 days, $287.50
Colonial America .... 11 days, $112.75
Niagara-N. Y.-Atl. City-Wash. . 1 week, $ 73.50
Quebec-N. England-Mt. Vernon. . 2 wks., $159.50
Grand Can.-Calif.-Colorado. . . . . 10 days, $112.50
Grand Canyon-Colorado-Calif. . . . 2 weeks, $175.00
Grand Canyon—California—Canadian Rockies—Streamlined trains—6 nites in hotels—Emerald Lake—1 nite Chateau Lake Louise—1 nite Banff Springs hotel .... 2 weeks, $185.00
Alaska via Can. Rock.-Jasper. . 18 days, $289.00
G. Canyon-Carlsbad-Catalina. . . . 2 weeks, $171.00
LAKE AND OCEAN CRUISES—ALL TOURS
Folders furnished. Travel now—pay later.
FORDS TRAVEL SERVICE
135 S. La Salle St., Chicago. STAte 5511

CRUISE TO LAND of Northern Lights
Fun, romance, entertainment on the S. S. GEORGIAN—magnificent mountainous scenery—visit Parry Sound among the 30,000 Islands, (opportunity to see the Quints), Manitoulin Island, Killarney, Mackinac and the Soo.
7 days all-expense $66.50 from Chicago
SEAWAY LINES FOOT OF WOODWARD Detroit, Mich. or Your Travel Bureau

MISSOURI.

9-DAY VACATION ALL EXPENSE IN THE OZARKS
Boy, oh boy, you'll get a real bang out of a vacation in the heart of the Missouri Ozarks. Towering limestone cliffs, Spanish treasure caves, ranch roundups. The Ozarks Bob Burns brags about. All expense price includes bus transp., darn-tootin' good food and lodging at the rustic Idlewild on the Meramec, 90 miles from St. Louis. Write or phone for free folder. Call WABash 8308. American Tour & Travel, 514 S. Wabash $27.50

CANADA.

HIGH...
OVERLOOKING the ST. LAWRENCE
This smart resort hotel is gay with laughter, with "young" enthusiasts who find here an unsurpassed vacation world. Golf, tennis, riding . . . festive nights at "The Casino" . . . an unexcelled cuisine.
Luigi Romanelli's Famous Orchestra
$8 up per day, room with bath, meals. Apply Room 303, 8 So. Mich. Blvd. (RANdolph 6537), Chicago, or your Travel Agent; or Myron H. Woolley, Mgr.
Manoir Richelieu and Cottages No passports required
A Division of Canada S.S. Lines.
MURRAY BAY, QUEBEC, CANADA

TO CANADA
WHIRLPOOL RAPIDS BRIDGE AT NIAGARA FALLS
Send for FREE Colored Folder, Map and Distance Table
TOLL CAR & DRIVER 25¢

LOW COST TOURS WEST ESCORTED
Here they are—the pick of the summer vacation crop—word-pictured in "SUMMER TOURS," our 64-page vacation book.
You get a foretaste of cool Colorado—magic Yellowstone—Zion-Bryce-Grand Canyon National Parks—California and Old Mexico—the Pacific Northwest and Canadian Rockies.
Every tour is truly all-expense—one low price covers everything—you enjoy the cool, clean comfort of air-conditioned trains. Mail coupon for copy of "SUMMER TOURS."
John C. Pollock, Manager T-1
Department of Tours
North Western-Union Pacific
148 S. Clark St., Chicago, Ill.
Phone Dearborn 2121, Local 473
Please send me SUMMER TOURS Book
Name ....
Street ....
City .... State ....
☐ Also send me information about Travel on Credit—no money down—pay later.
CHICAGO NORTH WESTERN-UNION PACIFIC

EXPENSE PAID WESTERN VACATION TOURS BY Super Coach WITH PERFECTED AIR CONDITIONING
COLORADO 8 DAYS Spend thrill-packed days in the heart of the Rockies! Includes all transportation, hotel accommodations, 12 meals, tours of Denver, Garden of the Gods, Pike's Peak and the Cave of the Winds $59.40
CALIFORNIA 14 DAYS Explore San Francisco, Los Angeles, Santa Fe and Denver in two fun-filled weeks! All transportation, hotel accommodations, tours of many interesting cities on the way, are included at this low price $86.35
GRAND CANYON—CALIFORNIA 15 DAYS See glorious Grand Canyon on your way to Hollywood, Catalina, San Diego, Boulder Dam and Salt Lake City. Transportation, hotels and sightseeing at all points are included $99.15
BANFF—LAKE LOUISE 14 DAYS Spend glorious days in "Little Switzerland"—at Banff and Lake Louise! See Jasper National Park and the Columbia Ice Fields! Return through Salt Lake City. Tour includes transportation, sight-seeing, hotel accommodations for 11 nights $108.00
FREE! MAIL COUPON FOR WESTERN EXPENSE-PAID TOUR BOOK
Tour Dept., Union Bus Depot, 1157 S. Wabash Ave., Chicago
Please send me the new 1941 Western Vacation Tour Book.
Name ....
Address ....
City .... "18"
UNION BUS TERMINAL • WAB. 7700
1157 SOUTH WABASH AVENUE • 17 NORTH STATE STREET
North: 4535 Broadway • South: 6270 Stony Island Avenue
West: 4338 West Madison Street
Oak Park: 427 Harlem (at Lake St.). Phone Village 7177
Evanston: 329 Howard Street. Phone Greenleaf 2005
UNION PACIFIC STAGES
GREYHOUND Lines

RESORTS AND TRAVEL.
Ocean Travel.

TO Trinidad and 7 other islands of the WEST INDIES
14 DAY CRUISE $160 up
From New York: Aug. 7, 21 Sept. 4, 18
Regular round trip, $190 up
Visit St. Thomas, St. Lucia and Antigua, Trinidad, Grenada, St. Vincent, Dominica . . . and (on alternate sailings) St. Croix. American flag liners, Acadia and Evangeline. Cruise Director. Al Donahue orchestra.
Passports are required . . . easily obtainable (apply at least 10 days in advance)
Alcoa
ALCOA STEAMSHIP COMPANY, INC.
Apply Travel Agents or Eastern S. S. Lines, Gen. Agts., 75 East Wacker Drive (Franklin 1331), Chicago.

KUNGSHOLM WEST INDIES CRUISES
Take a cool vacation at sea on the 26,700-ton White Viking Liner Kungsholm. Visit enchanted tropical ports in the storied Caribbean Sea.
AUG. 9th · 12½ days · AUG. 23rd · 11 days
SEPT. 6th · 12½ days · SEPT. 20th · 11 days
OCT. 3rd · 12½ days · Oct. 17th · 9½ days
Consult your agent or
SWEDISH AMERICAN LINE
181 N. Michigan Avenue, Chicago, Ill.

RESORTS AND TRAVEL.
Ocean Travel.

ALL THE FUN OF AN OCEAN CRUISE
Great Lakes CRUISES
on the Finest Lakes Liners
S. S. NORONIC and HAMONIC
Cool, inland cruising on fresh-water seas . . . plus variety of enchanting shores. Sail out of sight of land . . . lock through the "Soo"! Enjoy full shipboard activities under Cruise Directors . . . gala sightseeing, outings ashore. Go independently or take an all-expense cruise tour.
ALL-EXPENSE TRIPS from CHICAGO
Detroit . . . Sarnia
"Soo" Canal . . . Port Arthur
Fort William . . . Duluth
7 DAYS $68.55
Including coach rail transportation, berth and all meals on steamer, sightseeing. Every Friday and Monday.
INDEPENDENT CRUISES from DETROIT
Including meals, berth, sightseeing.
7 Days—$67.50 up.
MOTORISTS! Drive to our pier. Fine parking facilities nearby. Or, take your car with you on ship at LOW RATES.
CRUISES TO THE SAGUENAY—Ask about fascinating trips through French Canada to the Saguenay. $65.25 from Toronto. $140 from Chicago.
NO PASSPORTS REQUIRED
See your TRAVEL AGENT for literature and tickets or apply A. P. Williams, Gen'l Agent, 8 South Michigan Blvd., Room 303, Chicago, Ill. RANdolph 6337, or railroad ticket offices.
CANADA STEAMSHIP LINES
NORTHERN NAVIGATION DIVISION

RESORTS AND TRAVEL.
Ocean Travel.

COOL VACATION CRUISES
ON AMERICAN FLAG LINERS OF THE GREAT WHITE FLEET
TO THE BREEZE-SWEPT CARIBBEAN AND THE WEST INDIES
Romantic days and nights at sea and ashore—fun aboard ship—deck sports—all outside staterooms, mechanically cooled, first class throughout!
CRUISES from NEW ORLEANS
16 Days . . . $140—$150 up. Every Saturday to Havana, Panama Canal Zone and Honduras; also Costa Rica alternate weeks.
8 Days . . . $75—$85 up. Every Wednesday to Guatemala and Honduras.
15 Days . . . all expenses $153—$163 up. Every Wednesday, with week's visit to the Highlands of Guatemala—age-old cities, Indian villages and magnificent scenery. Automobile tour of 260 miles included.
Also Shorter Tours and Cruises
For descriptive folder, apply any Travel Agent or UNITED FRUIT COMPANY
111 W. Washington St., Chicago.
Tel. State 7740.

RESORTS AND TRAVEL.
Ocean Travel.

The Grand Tour of the Andes
GRACE LINE
Sea-Cooled Cruises
to the CARIBBEAN and SOUTH AMERICA
★
NO PASSPORTS
★
AMERICAN FLAG "SANTA" SHIPS BUILT ESPECIALLY FOR TROPICAL CRUISING
Every room outside, each with private bath
Light, breeze swept dining rooms with roll-back domes, and casement windows opening on Promenade Decks
Outdoor tiled swimming pools
12 DAYS, VISITING
CURACAO
LA GUAIRA
PUERTO CABELLO
BARRANQUILLA
with optional 2 day, 140 mile
GRAND TOUR OF THE ANDES
permitting visits to
CARACAS
MARACAY
VALENCIA
in VENEZUELA
★ ★
NEXT SAILINGS FROM NEW YORK
SANTA ROSA . . . AUG. 1
SANTA PAULA . . . AUG. 8
AND EVERY FRIDAY THEREAFTER
★ ★ ★ ★
ECUADOR . . . 24 Day Cruises
PERU & CHILE . . 38 Day Cruises
'ROUND SOUTH AMERICA
Cruise Tours
★ ★
LINKING THE AMERICAS
GRACE LINE
FRIENDSHIP · COMMERCE · UNITY
See your travel agent or GRACE LINE, 230 N. Michigan Ave., Chicago, State 2333; Rockefeller Center or 10 Hanover Sq., N. Y.

SOUTH & EAST AFRICA
Three new luxury liners for autumn and winter sailings. Fast—and all first class. See your travel agent or inquire of AMERICAN SOUTH AFRICAN LINE, INC.
327 S. La Salle St., Chicago

TOURS.

SUMMER IN THE "SMOKIES"
Visit Asheville-Great Smoky Mts. and THE NEW SNOWBIRD MT. LODGE
Weekly Departures from Chicago
Next Tour August 3rd
Write for Illustrated Folder
WOLFE TRAVEL SERVICE
110 So. Dearborn, Chicago. RAN. 0627

Harbor Springs Children Will Have Gay Party

HARBOR SPRINGS, MICH.

The annual children's party at the Little Harbor club is being given tomorrow. It is called "what-you-want-to-be party" and the invitation read as follows:

Little People, one and all.
We want you for a grown-up ball.
Dressed as what you'd like to be.
When becoming twenty-three.
The Little Harbor club's the place.
Where we'll be looking for your face.
Monday, July 28.
Seven o'clock, now don't be late.

Mrs. L. Edward Hart Jr., who is chairman of the party, also is responsible for the verse. Her two daughters, Daphne and Jeanette Hersey, undoubtedly will come as something very interesting.

• • •

Mrs. Louis C. Sudler has had as her guests Mr. and Mrs. Robert F. Carr Jr. and Mrs. Edgar Marston, who are now en route to Georgian bay for a cruise. Mr. Sudler and the Carroll H. Sudlers have returned to Chicago. As Harbor Point golf club champion Mrs. Louis Sudler is looking forward to the August tournament altho she is much too modest to admit she may hope to keep her "crown" for another season. Mrs. Howard Vincent O'Brien is an active golfer and plays almost daily with her daughter, Mrs. Fritz Hamilton.

Tennis at the Little Harbor club is another sport that occupies the time of these Chicagoans and the annual tennis matches are to be played Friday. The popular champagne waltzes at the Harbor Point club house Thursday night buffet suppers will begin next week. Most of the Chicago colony were present this week to watch Melville of Hollywood, one of the five Venetian glass blowers in this country, provide the entertainment.

Mrs. Samuel G. Rowe has returned to her home in Chicago after having been the guest of Mr. and Mrs. Charles V. Hickox at their Point cottage. Mrs. Lincoln Harris is expected shortly to visit the Robert W. Hymans.

The James R. Offields are now occupying their cottage and will remain until the end of the season. Mrs. Offield, Mrs. William H. Bush, Mrs. Henry Barkhausen, Mrs. Leroy Kramer, and Mrs. Robert T. Wheeler are among the ardent golfers. Mr. and Mrs. Alden H. Little, Mr. and Mrs. Lester T. Harrison, and Miss Helen Herndon Smith have had one of the coolest retreats in the north during the recent heat.

• • •

An annual event of interest is the Ottawa naming ceremony in which the Ottawa Indians present an Indian name to a white man or woman who has proved to be a friend of the tribe. Since this is one of the great honors of the northland and the naming ceremony, with its ritual and dances, is picturesque it usually draws a large attendance from people on the Point and at Wequetonsing. Often a resorter is chosen for the honor, which is a closely guarded secret and is not announced until ceremony time.

• • •

There is little activity at the Chicago club in Charlevoix this week with most of the active plans of the summer being postponed until mid-August when it is more convenient for members to be present.

Mr. and Mrs. John P. Wilson Jr. have returned to Chicago after a visit with the senior Wilsons and are expected back at the club in August. Their children, Romayne, Gordon, and Warren, have remained at the club. Mr. and Mrs. Frederick E. Scott have returned from the city and will be at the club until Labor day.

Patterns by Clotilde

This quartet of summer fashions is picturesque to a great degree. The patterns are designed for slimsters from 2 to 20 years, but those aren't restricted age categories—they're sizes! Spic and span cottons are the obvious selections for these models, which have the applique motifs included at no extra cost.

Order Blank
CLOTILDE PATTERNS
ARE 10 CENTS EACH

CHICAGO TRIBUNE, P. O. BOX 537, Grand Central Annex, NEW YORK CITY:

Inclosed find $............ Please send me the Clotilde Patterns listed below:

Pattern No. 3038. Size............

Pattern No. 3056. Size............

Pattern No. 2953. Size............

Pattern No. 3033. Size............

Write plainly, giving size of patterns desired. Include 10 cents in stamps or coin [coin preferred; wrap it carefully] for each number.

Name ....

No. and street..............................

City and state..............................

No. 3038, a square necked frock with snug bodice, trim waistline, and very full skirt. Contrasting material binds the neckline and sleeves, and the same fabric is used for the applique around the hemline.

No. 3056, a jumper model with contrasting blouse. A sash ties in the back, otherwise the frock is styled very much like its neighbor in the sketch. The applique, in this case, is bow knots.

No. 2953 has peasant lines. The blouse's square neckline is trimmed with lace or ruffling. Around the bands of the billowy sleeves is a contrasting color, more of which forms the band around the hemline.

No. 3033 employs cherry applique and rickrack braid as leading motif. There's a shoulder yoke to match the unusual hemline, and a full sash is tied in the back.

Style No. 3038 is designed for sizes 11, 13, 15, 17, and 19.

Style No. 3056 is designed for sizes 11, 13, 15, 17, and 19.

Style No. 2953 is designed for sizes 10, 12, 14, 16, 18, and 20.

Style No. 3033 is designed for sizes 2, 4, 6, and 8.

Each pattern costs 10 cents.

For 15 cents buy the summer Chicago Tribune Book of Clotilde Fashions on sale at the Tribune Public Service offices, 1 South Dearborn street and Tribune Tower, 10 cents if ordered with a pattern. Address mail orders to New York address in coupon.

Clotilde is a daily contributor to the Chicago Tribune, offering constructive information to women who make their own things, presenting a fascinating pattern every day of the week.

Miss Donnelly Reports:

[Copyright: 1941: By News Syndicate Co. Inc.]

"Leading retail stores, and many other businesses as well, insist that employés have good speech. Along with neatness of appearance, speech is the determining factor in being hired. Even tho you are neatly dressed, well coiffed, and omit all jewelry, you may have a disqualifying accent or irritating tone of voice. So don't forget that a pleasing voice is a great asset when job seeking," warns Alfred Dixon, speech analyst.

A perfect speaking voice is a balance between articulation and tone. If the voice is too much on the articulation side, it exhausts you. The same is true of being exhausted if your voice is too "booming." Poor articulation results in people asking you continuously what you said.

On the House

By Louise Bargelt

It is a problem to know just what to do when an enameled cast iron tub or sink or other fixture develops a chip or a crack. Now there is available, for just this occasion, a porcelain repair cement which comes in tube form and can be used as a help in camouflaging the crack or chip. These tubes with their liquid glaze are very inexpensive. They come in white, but can be ordered to match different tub and sink colors, if desired.

* *

Shields which will protect the walls around our switchplates grow more attractive all the time. Now we see these shields molded of colored plastic to harmonize with wall finish. Installation is simple, and there also is a luminous plastic switch available if you wish, which will show in the dark.

* *

For better and finer finishing of fir plywood there's a new prefinishing treatment which is inexpensive and which makes it possible to give smoother finish and beauty in fir finish. This treatment penetrates the wood so that it can be stained or painted to the entire satisfaction of all concerned.

* *

[For further information on above items, send stamped, addressed envelope to Louise Bargelt, Home Builders' Editor, The Chicago Tribune.]

New Hampshire Attracts Many from Chicago

WHITE MOUNTAINS, N. H.

Mr. and Mrs. George H. Mulford of Evanston have arrived at the Mount Washington hotel in Bretton Woods, where the Misses Mildred and Louise Trittet of Chicago are spending a few days. The Misses Margaret and Mildred Hughes of Chicago and Sao Paulo, Brazil, attended Saturday night's gala dance. Mr. and Mrs. Nathan Leverone and Miss Meredith Leverone are late Chicago arrivals here.

Mrs. J. G. M. Glessner, with her house guests, attended "Ladies in Retirement" at the Chase Barn theater, Whitefield, on Friday night, following dinner at The Ledge, her summer home at Littleton. She is a subscriber to the eight week season of the Forty Niners, a company of New York professionals. Robert Breen, faculty member of the Northwestern School of Speech at Evanston, received many curtain calls. He was leading man in this week's play and will be seen next week as Nick Potter, in Philip Barry's comedy "Holiday."

Miss Jean Burch, daughter of Lowell R. Burch, former Chicagoan, and Mrs. Burch, is attending the school of apprentices connected with this theater.

• • •

Mr. and Mrs. Ernest Poole have as guests at their Franconia estate, their son, William Poole, Mrs. Poole and their twin sons. The Winterbotham house on the Poole estate is occupied by Mrs. E. P. Barrus.

Mr. and Mrs. M. Ray Pearce of Chicago registered this week at the Crawford house, Crawford Notch, to spend their honeymoon, having been married at Hartford, Conn., on July 16.

Mr. and Mrs. John J. Tibbals of Riverside are at Bretton Woods for a short stay.

A. M. Kearns and the Misses Anna, Julia, and Irene Kearns of Chicago, who are touring the mountains, were luncheon hosts at Polly's place, Colebrook, this week. Many who visit Colebrook proceed over one of the three beautiful scenic routes to Quebec, the Gaspé peninsula, or Murray bay.

• • •

William N. Mann of Chicago, who is at the Spalding Inn, Whitefield, with Mr. and Mrs. L. J. Pentecost and party of Chicagoans, went on a picnic Sunday. They took the aerial tramway to the summit of Cannon mountain, Franconia Notch, and enjoyed a wide panorama while lunching above the clouds.

Mrs. Howell Erminger Jr. of Chicago, who has spent many summers at Whitefield, has arrived to occupy "Mostly Trees," the cottage where Mr. Erminger later expects to join her. Mrs. George Weber of the Drake soon is expected to spend the remainder of the summer at the Mountain View house, Whitefield.

Mr. and Mrs. Arvin P. Chindbloom of Chicago joined the Bretton Woods colony Monday.

The V for Victory movement is sweeping resorts in the mountains, where hotel orchestras are playing the first movement of Beethoven's "Fifth Symphony," and following it by patriotic songs of America and England which the colonists join in singing.

The Boston Symphony orchestra ensemble at Crawford Notch inaugurated the idea.

WEDS ENSIGN

Mrs. Edward S. Jamieson, who was Miss Mariella Mulqueen until her marriage to Ensign Jamieson yesterday in St. Philip Neri church. The bride, a daughter of Mr. and Mrs. James P. Mulqueen of Council Bluffs, Ia., attended St. Mary's of Notre Dame. Mr. Jamieson, a graduate of De Paul university and the Harvard Graduate School of Business, and his bride will make their home in Chicago.

Announce Betrothal of Miss Ruth Alice Kerner

Mr. and Mrs. William R. Kerner of Milwaukee, Wis., formerly of Evanston, announce the engagement of their daughter, Ruth Alice, to Robert Peter Cole. Mr. Cole is the son of Mrs. Ethelyn M. Cole of Chicago.

Your Stars ★ Today ★

By WYNN

Sunday, July 27.

Keep away from morning blues and evening emotionalism today, otherwise there is opportunity for getting better perspective on affairs. Week ahead can be made a distinct improvement over recent past, altho details may be a bit annoying.

Progress.

The progress of the human race thruout history has been its growing ability to identify parts with increasingly greater wholes. Cities and tribes were once man's greatest concepts of social organization; now we understand that cities and tribes are parts of nations.

Your Year Ahead.

Your year ahead from anniversary today impresses need for friends, allies, partners, more contacts, for advancement. Communicate, expand, travel, now—January: seek more education. Danger: Jan. 10-21 and June 7-22.

Tomorrow.

Opportunity all day, pay attention to new ideas, test old ones.

Do you want an individual interpretation of your own personal date? Fill out coupon below. Send 10 cents for 1942 horoscope, 5 cents for balance of 1941, or 15 cents for both to:

WYNN, Tribune Astrologer,
286 5th avenue,
New York City. [Write plainly.]

Inclosed find 10 cents for my 1942 horoscope or 5 cents for balance of my 1941 horoscope or 15 cents for both.

Name ....

Date of birth..............................

Street ....

City ....

Chicagoland Engagements

Ruth Olson, daughter of Mrs. Margaret Olson, Pratt avenue, to Clarence R. Cross, West Harrison street.

Lorayne Mayer, daughter of Mr. and Mrs. Leopold Mayer, Colfax avenue, to Melvin Feinberg, son of Mrs. A. R. Feinberg, Harper avenue.

Sylvia Ghan of Chicago, daughter of Mr. and Mrs. Isaac Ghan of Winnipeg, Man., to Gabriel Slotnick, son of Mr. and Mrs. Harry Slotnick, North Hamlin avenue.

Bernice Toub, daughter of Mrs. Lena Toub, West Arthington street, to Bernard Isaacson, son of Mr. and Mrs. Hyman Isaacson, South Springfield avenue.

Lillian Miller, daughter of Mr. and Mrs. Kalman Miller, Yale avenue, to Herman Garber, son of Mr. and Mrs. Sam Garber, Drexel boulevard.

Estelle Blanche Widen, daughter of Mr. and Mrs. Barney Widen, Ainslie street, to Irving Feinerman, son of Mr. and Mrs. Sam Feinerman, West George street. The wedding is to take place on Nov. 2.

Rita Kalish, daughter of Mr. and Mrs. Jacob M. Kalish, North Mozart street, to Melvin R. Luster, son of Mr. and Mrs. Arthur R. Luster, Chicago and Hollywood, Cal. The wedding is to take place on Aug. 24, and the couple will reside in Hollywood.

Bernice Kreda, daughter of Mr. and Mrs. David Kreda, East 54th place, to Melvin Wolff, son of Mr. and Mrs. Leo Wolff, South Spaulding avenue.

Muriel Serlin, daughter of Mr. and Mrs. Harry Serlin, Sunnyside avenue, to Sol Konitz, son of Mr. and Mrs. Abe Konitz, North Wayne avenue.

Ruth Engle, niece of Mr. and Mrs. George W. Newman, Sherwin avenue, to Milton Mitnick, son of Mr. and Mrs. Jacob Mitnick, South Karlov avenue.

Ida May Cohn, daughter of Mr. and Mrs. Ben L. Cohn, Farwell avenue, to Burton S. Klein, son of Mr. and Mrs. Sam Klein, Elmdale avenue.

Ethel B. Graver, daughter of Mr. and Mrs. Charles Goldstein, West Congress street, to Leonard M. Garfinkel, son of Mr. and Mrs. Moe Garfinkel, West Washington street.

Sydelle Dorothy Manchik, daughter of Mrs. Ida Manchik, Winthrop avenue, to Leonard Abraham, son of Mr. and Mrs. Max Abraham, South Racine avenue. The wedding is to take place on Aug. 17.

MANDEL'S MANDEL'S MANDEL'S

July's Wonder Buys!

Summer Favorite of Thousands!

$3 Helen Kingsley

Sanforized* Broadcloth Dresses

Now $2

Striped summer favorites with 18 full pleats—equally becoming to size 12's and size 44's. Choose a dress in Red—White—Blue or Green—Brown. Have several in each combination.

Mail and Phone Orders While They Last

MANDEL'S Suzanne Shop—Third—State

NUMBER 22

In a Series of July Super Value Events.

When Chicago Was Young

By Herma Clark

Letters from Martha Freeman Esmond to her friend, Julia Boyd of New York.

Chicago, July 20, 1893.

Dear Julia: A good many of my friends have gone away for the summer, apparently feeling that the custom of spending the season at mountains or seashore must be preserved. But Will and I wouldn't miss the Fair for anything and we intend to remain here. Will says: "The mountains and sea will keep, but the beautiful White City will soon vanish."

Mrs. Cyrus A. McCormick.

Notwithstanding the defection of many social leaders there are enough left to uphold Chicago's reputation for handsome entertainments. One of the most delightful of these was a reception given by Mr. and Mrs. Cyrus H. McCormick Jr. at their home, 321 Huron street, for Dr. McCosh, famous ex-president of Princeton college, to which the McCormick family is devoted. The venerable Dr. McCosh, now more than 80 years old, is well preserved and seemed to enjoy meeting friends of the great institution, on which he has left his mark, and chatting with men of affairs in Chicago, many of whom are to him just his "boys." For instance, his host, Cyrus. H. McCormick, is president of the great harvester company which bears the family name, but he looks up with reverence to the educator.

Some one told us during the afternoon a story of Dr. McCosh—probably untrue—which illustrates his absent-mindedness. One day on the campus he met a youth to whom he spoke, asking his name. The young freshman gave it and Dr. McCosh recognized it as that of a family many of whose members had been educated at Princeton. "Ah!" he said cordially. "A son, doubtless, of James X?" "A grandson, sir," replied the freshman. "And how is he?" inquired Dr. McCosh. "He is dead, sir," answered the young X. Dr. McCosh murmured an expression of sympathy and passed on. Meeting him again the next day, Dr. McCosh again asked his name, asked if he was a son of James X. and, receiving the reply, "His grandson," inquired: "How is he?" "Still dead," answered the freshman.

The older men present at the reception for him were recalling his career—his courageous adoption of the liberal cause, when a controversy arose in the Established Church of Scotland, resulting in his leaving that church with other liberals, a course which ended in the organization of the Free Church of Scotland. It was an action characteristic of Dr. McCosh always, the following of his convictions, in disregard of consequences.

He was elected president of Princeton in 1868, just a hundred years after his fellow countryman, Witherspoon, had been called to America to the same position. The New Jersey college was in a sad condition when he came to it. Few southern students were attracted to it after the Civil war, and as the south had always been the recruiting ground for the college, this was a serious matter. Its finances were in a critical state, too. But Dr. McCosh proved an able administrator and during his 20 years of office he wrought great changes.

Much of his success was due, said the Princeton men, to his wonderful wife, who visited the students when they were ill, nursed and comforted them. Dr. McCosh's face beamed when we spoke to him of the memorial infirmary bearing her name, erected on the campus last year.

Mrs. Cyrus H. McCormick Sr. was hostess on another day to graduates and friends of Troy seminary, sometimes known as Mrs. Willard's school. Mrs. McCormick, as Nettie Fowler, attended that institution and has a deep interest in it. Mrs. Russell Sage, president of the Emma Willard association, devoted to the promotion of the school, received guests with Mrs. McCormick. She was a member of the class of 1848 and later was a teacher in the school. Troy seminary is one of the oldest in the country, founded in 1814, in Middlebury, Vt., and taken to Troy in 1821. Its standing is still high, I understand.

Weren't you horrified by that lynching in Kentucky? I was glad Judge Albion W. Toyrgee protested against such injustice. In a Chicago paper this week, he wrote: "The life of one colored citizen, taken without form of law, trial by jury and legal conviction, is of greater import to American civilization than all that the White City contains. The glory of the republic is not in her mines, her manufactures, her farms or her multiform treasures, but in the character of her citizenship." I was glad to see that this same paper had sent a Negro woman, Ida B. Wells, to Kentucky to report the matter in its columns. This she has done with sanity and fairness.

But Will is calling, and I must stop. With love, your old friend,

MARTHA FREEMAN ESMOND.

FOOT NOTES.

Dr. James McCosh [1811-1894] was one of the great presidents of Princeton university.

* *

The Emma Willard School for Girls, Troy, N. Y., is still one of the most capably administered schools in the country. One of its largest and most beautiful buildings was given in 1910 by Mrs. Russell Sage.

* *

The name of Ida B. Wells, widely known writer, reformer, and editor, is honored by a large housing project on the south side. She was particularly interested, as a member of the Negro race, in the lynching problem.

* *

Four Score and Ten.

Wilbur E. Hagans celebrated his 90th birthday July 23 at the home of his daughter, Mrs. Joseph A. Jerger, 4839 Dorchester avenue. Mr. Hagens joined Sigma Chi fraternity in 1872.

Mrs. J. Chantriel, 921 Grove street, De Kalb, Ill., writes of seeing the wedding procession of the duke and duchess of York, described in this column July 6. It was her 13th birthday and so was especially memorable to her. She remembers also seeing the duke of Clarence, betrothed to the Princess Mary of Teck before his death.

* *

Poem of the Week.

My Trundle Bed.

If you would like this old poem, send stamped, addressed envelope to Herma Clark, care CHICAGO TRIBUNE.

[ADVERTISMENT]

Your Daughter Has a Right to Know

It is every mother's duty to tell her daughter physical facts. How much better that she learn them from you, rather than from girls her own age. In feminine hygiene, facts may be distorted, or wholly untrue. Result, many brides use overstrong solutions of acids which can actually burn or scar delicate tissues. Today, there is no need to use such deadly solutions. Science has given us Zonite. Non-poisonous, non-caustic, yet kills germs, bacteria on contact. Actually destroys undesirable odors. Protects personal daintiness. Most important, safe for delicate tissues. Over 20,000,000 bottles already bought. *Free Book Tells Intimate Facts.* Give your daughter this frankly written booklet, "Feminine Hygiene Today," which you can get FREE, sent to you postpaid in plain wrapper. Send name and address to Zonite Products Corporation, Dept. 338A, 370 Lexington Ave., New York, N. Y.

Lawsonia Hotel

1000 ACRES OF PARADISE

One of the country's most beautiful and exclusive estates. Swimming, golfing, tennis, riding and yachting. All outside rooms, with bath.

C. J. Fitzpatrick

GREEN LAKE, WISCONSIN

MANDEL'S MANDEL'S MANDEL'S

It's COOL-COOL at Mandel's

Mandel's Mid-Summer Classic

Rich, Beautiful

Fur Coats

Every One With 1942 Detail

$199

- New Silhouette: Slimmer, straighter.
- New Shoulders: Smooth, rounded.
- New Collars: Small, little boy styles.
- New Sleeves: Simple and full.

Choose from 12 Furs

- Hollander-Dyed Black Persian Lamb
- Sable-Blend Northern Muskrat
- Black-Dyed Persian Lamb Paw
- Natural Grey Squirrel
- Beaver Brown Dyed American Broadtail (Sheared Lamb)
- Black-Dyed American Broadtail (Sheared Lamb)
- Natural Grey Chinese Kid
- Blond Dyed Wolf
- Hollander-Dyed Hudson Seal (Dyed Muskrat)
- Natural Grey Persian Lamb
- Natural Brown Skunk
- Natural Ocelot Cat

3 Ways to Pay

Coat Stored Free for Customers Until November 1st

1 Pay 10% now, balance plus small service charge in 10 monthly installments.

2 Pay 20% now, balance by November 1st. No service charge.

3 Charge customers may have fur coat billed on November statement, payable in December.

MANDEL BROTHERS' Air-Cooled Fur Salon—Fifth—State

What's New IN STYLES FOR YOU?

How to find smarter fashions and better values for your money

Have you seen the new poncho shawls for wear on cool summer evenings? Are seamless nylon hose now available? What new costume jewelry features the flags of ten nations? Are earrings coming back? What do the new handbags look like? Keep posted on the values offered by Chicago stores and you can buy better values and be better dressed. You will miss no worthwhile style or value when you use the Chicago Tribune as your buying guide, because the Tribune prints more women's apparel advertising than any two other Chicago newspapers combined. Before you shop, review the advertising in the various sections of today's Tribune.

For extra value read the Tribune